

# Jebel Khalid

2010  
Area S

Field Record Book

Name.....HANNAH DWYTER.....  
Trenches.....AREA S, T41, T48, T50, BULK BETWEEN T5 + T10.....  
.....  
Dates.....26/4 - 20/5/10.....



#### ADVICE to TRENCH SUPERVISORS

1. Take a **new page** for each day. (Each day may take several pages).
2. Draw a **scale plan** of the trench **each day** on the graph paper (essential), with North at the top (if this is not convenient, mark North direction clearly).  
When starting a square, this plan may be nearly empty but draw it all the same and mark in emerging tumble. The graph paper can also be used for sketching objects etc.
3. Mark **depth** from surface at the beginning of each day, at designated points. Also record, each day, the depths taken on the sheet provided (kept in the back of your field record book)
4. Draw arrows on your plan to indicate **direction** in which you are excavating.
4. Every time you designate a new context, (on the occasion of a new spit, a new feature, a new soil colour) fill in the **Context Record Sheet** for that trench, as well as describing it in your report. Store the accumulated context record sheets in the plastic sleeve in your record book.
5. **Structures** . Measure carefully any structure (wall, doorway, threshold, ovens, pit, any large dressed stones or columns) and record exact location, height, width in your report as well as on the scale plan.
6. **Floors** - marked by very hard tough surface or layer of white crushed limestone. May be softer adjacent to wall. Record thickness of floor, if we decide to dig through it.  
If your floor is particularly good, collect a few bags of surface material - there may be seeds.
7. **Objects**. e.g. glass, figurine or lamp fragments, metal, stucco, loomweights, spindle whorls, beads, graffito-ed sherds, coins, gold jewellery ( some hope). Mark in the location and depth of any objects clearly and accurately. If necessary, draw another sketch plan as the day progresses. A quick sketch of the object in the report would be helpful, if it is too mysterious to name e.g. Mattie's metal blobs.
8. **Pottery**: label bags clearly in waterproof pen, with one label inside the bag and one outside. **Record daily the number of bags per context** . Be very careful to separate pottery from different contexts.  
**It is absolutely essential to double-bag the pottery. A broken bag of pottery without context is useless.**
9. **Bone**: Collect all bone and label as for pottery. Record number of bags per context daily.
10. **Charcoal**: Collect all charcoal and label as for pottery. Record number of bags per context daily.
11. **Tile**: it is important to record the location and amount of tile.
12. **Very important**: at the completion of a trench,
  - i DRAW ( TO SCALE) a section of the exposed baulk, with details of stratigraphy clearly marked.
  - ii DRAW ( TO SCALE) a top plan of the completed trench, with contexts clearly marked.
  - iii WRITE a short summary with your interpretation of the trench.







Trench 41 ..... Initials HG Date 27/4 Page 2  
 Locus 1 Spit 1-2 Locus ..... Spit ..... Feature/s .....

	No. of bags	Cont	Cont
Pottery	2	1.1	1.2
Bone	1	1.2	
Charcoal			
Other (Tile)			
Photos bw			
Photos col.			

No.	Object	Cont	Cont
1	Coin	1.2	026
2	Glass fragment	1.2	
2b	Burnt bone	1.2	039

Context Report

1.1	- Day is Hazy, soil dry powdery and light brown - Begin removing top soil. Lots of rocks exposed SW - large N-S wall in trench 33 may come through into Trench 41 but not sure at this stage. - Part of wall from trench 3939 protruding through SW-SE wall. - One bag of Pottery from the top soil. - took photo of cleaned trench # 275 Eastward # 276 Northward.
1.2	- Started digging spit 2. - removing large rocks from the S-SE corner - considering possibility of a E-W wall? - found some bone and a coin in the S wall. - found a small piece of glass?
EOD Summary:	
- There is no wall where we had thought (N-S)	
- It now remains to be seen if a wall will appear.	
There is a lot of rock in the SW corner be removed and investigated tomorrow.	
Still very much Spill + fill!!	

27.04.10  
 Trench 41  
 Locus 1  
 SPIT 1

↑  
N

33  
 41  
 Context of site. 2  
 3939

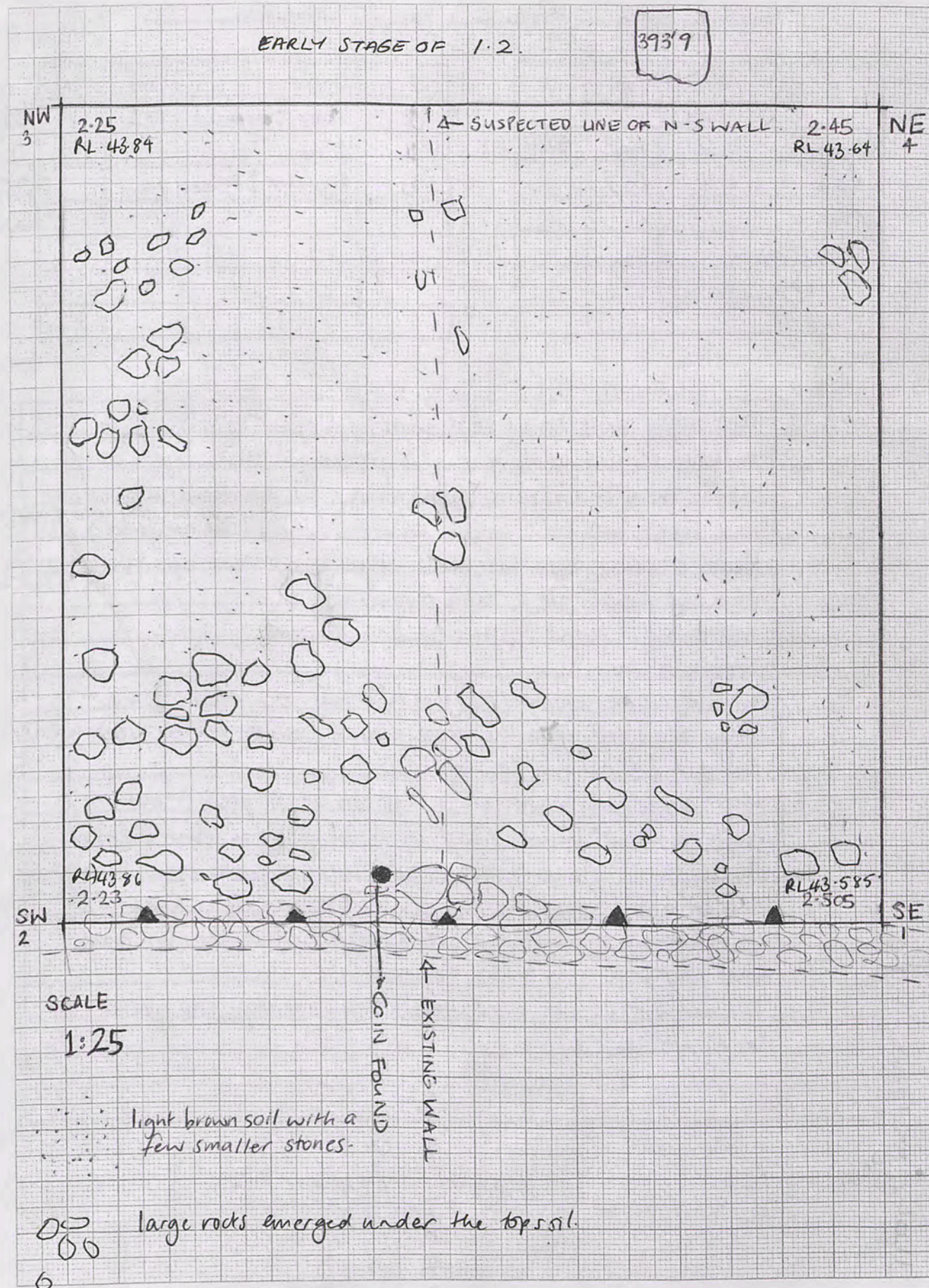



Trench... T41 ..... Initials... HG ..... Date... 28/4 Page... 3  
 Locus... 1 ..... Spit 2 ..... Locus ..... Spit ..... Feature/s.....

	No. of bags	Cont	Cont
Pottery	2	1-2	2-4
Bone	1	1-2	
Charcoal			
Other (Tile)			
Photos bw			
Photos col.			

No.	Object	Cont	Cont
* 3	Lamp Fragment	1-2	
4	Coin	1-2	
* 5	Figurine fragment	1-2	

029  
\* See image below  
049  
\* image below  
030

Context Report

Context	Report
1-2	Morning is quite hazy and quite windy.
	- My team are continuing to dig from S → N. The large wall at the Southern end is more pronounced now. There is still a lot of stone, rocks and fill (?) in the western half. (wall not very good quality - not Greek.)
	- found a really nice fragment of a lamp that has an (partial) engraved image of a table amphora on it
	- Also found a wasp or other animal nest.
	- Found a coin !!
	- The workers are taking off layers by about 5cm from S-N
	- They are working on the eastern half first and then western half.
	- found a fragment of a figurine.
	- Wall emerging running S-N on an angle. It may have a right hand bend in it creating a new section
	- locus 2.1 - started bagging pottery from here separately.
	- The emerging wall doesn't seem very strong or substantial. We will have to wait and see the direction it runs in and what purpose it may have served.
	- The wall has not joined where I thought it may - no nuclear lines b/n L1 & L2.

\* lamp fragment 1-2.



\* figurine fragment 1-2

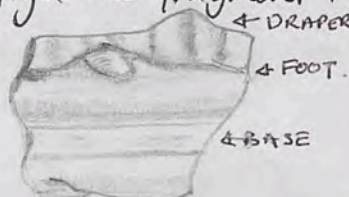

T41.  
1:25

28/4/10.

1mm Squares

3

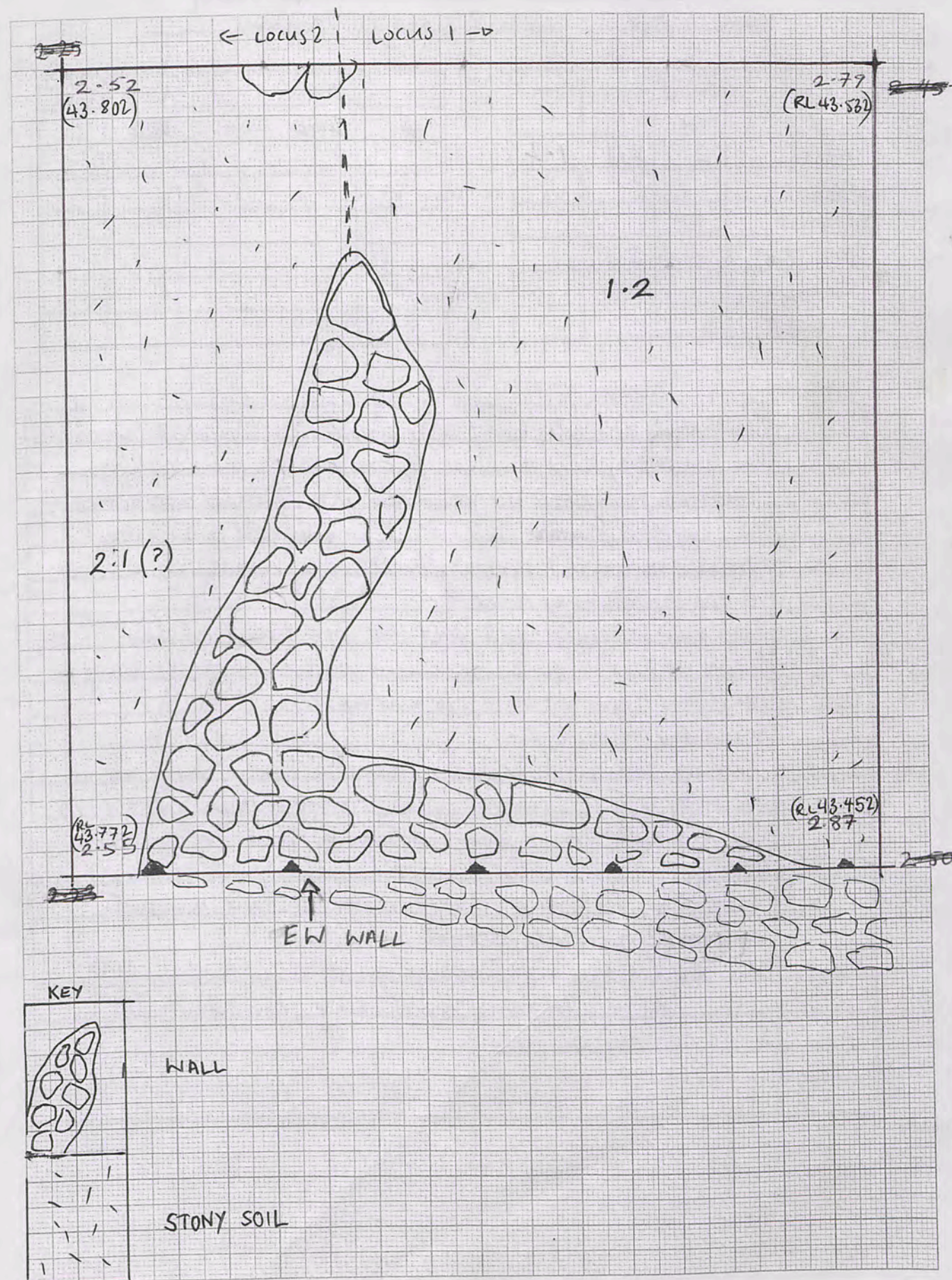



Trench T41 Initials HG Date 29/4 Page 4  
 Locus 1 Spit 2 Locus 2 Spit 1 Feature/s

	No. of bags	Cont	Cont
Pottery	2	2.1	1.2
Bone			
Charcoal			
Other (Tile)	1	2.1	
Photos bw			
Photos col.			

No.	Object	Cont	Cont
4	tile	2.1	

Context

Report

2.1	- Really windy and hazy today. My team are continuing to excavate the westerly half in what is Locus 2. The wall is now clearly exposed but not very strong or thick. It does not join the northerly <del>end</del> end - this may be due to collapse? - Also wondering if there may be a wall running E-W-E in the northerly half? - Been excavating Locus 2 and will move onto Spit 2 <sup>for next</sup> level. - The N-S wall is quite curvilinear and it will be interesting to see if it sits on a soil base like that of T33. - Found one tile in 2.1 - There are some larger rocks in the NW corner emerging - not sure if they belong to wall or may just be more fill? Not much Pottery or any interesting finds in Locus 2.
1.2	Now digging back in Locus 1 - may find more!! - kept digging to the southern 3/4 as the northern end may have a wall. Not found much interesting Pottery today or coins etc. Have some bone and diagnostics but not much else!!

DIAGRAMS

NONE TODAY  
 NO OBJECTS.

29.04.10

1mm Squares

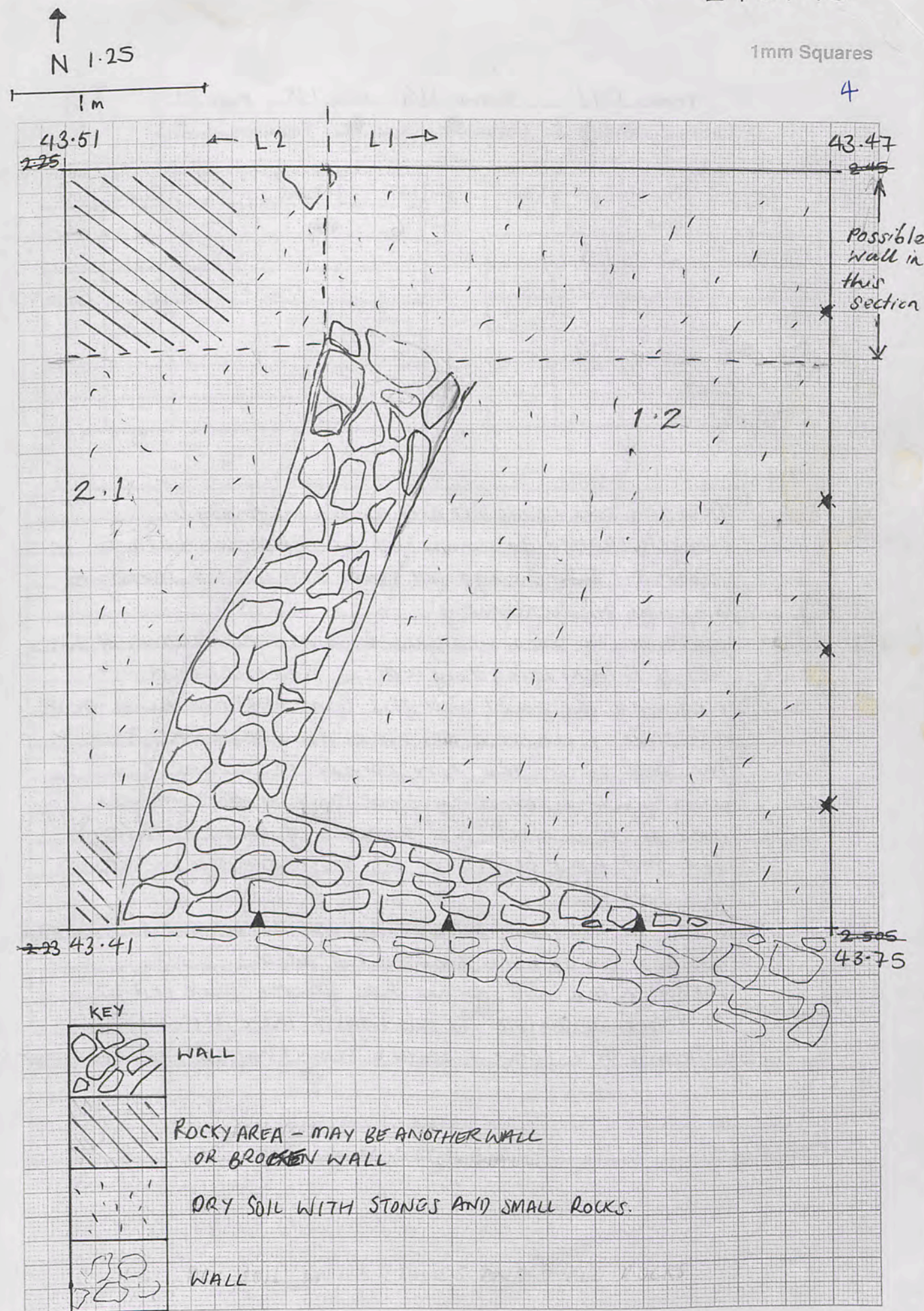



1/5/2010

1mm Squares

5

Trench T41 Initials H.G. Date 1/5 Page 5  
 Locus 1 Spit 3 Locus 2 Spit 3 Feature/s

	No. of bags	Cont	Cont
Pottery	3	1-3	
Bone	1	1-3	
Charcoal			
Other (Soil)	2	1-3	
Photos bw			
Photos col.			

No.	Object	Cont	Cont
6			

Context Report

Context	Report
	Calm day, some clouds but nice conditions finally!
1-2	*Workers clearing the remnants of 1-2. After this has been cleared I <del>will</del> change spit levels as the soil is starting to change colour slightly.
1-3	Did discover the base of an Unguentarium and more sections of jars. Lots of Pottery being dug up. We have moved into removing the rocks and soil from the northern end. Not sure if another EW wall may appear? (The feature in the NW corner in Locus 2 is also quite interesting - not sure if this maybe part of a wall - Not excavating Locus 2 today.) The soil has become a bit more orange in colour in spit 3.
	- Large bits of limy pottery. This maybe an outdoor area?
	- Quite a bit of bone coming up also.
	The soil in the SE corner has become quite ashy so I took a sample (in two bags). There is clearly a difference in colour + texture than that of the SW corner

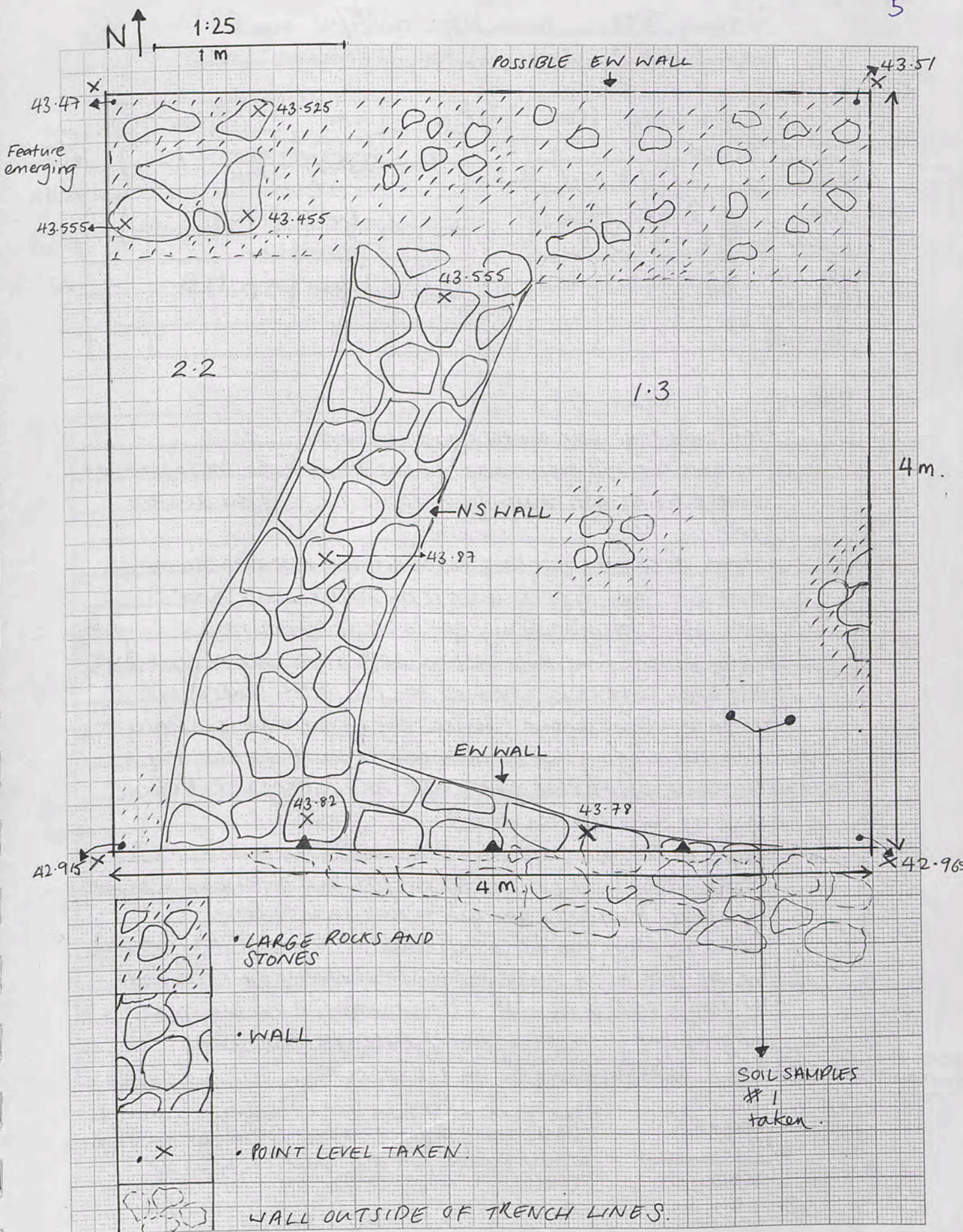



Trench... T41 ..... Initials... HIG ..... Date... 2/5/10 ..... Page... 6  
 Locus... 1 ..... Spit... 3 ..... Locus... ..... Spit... ..... Feature/s.....

	No. of bags	Cont	Cont
Pottery	3	1.3, 1.2-3, 1.4	
Bone	3	1.3, 1.2-3, 1.4	
Charcoal Soil	1	1.2-3	
Other (Tile)			
Photos bw			
Photos col.			

No.	Object	Cont	Cont
6	Megarian West Slope Ware Pottery. 7 pieces initial.	1.2-3	} 10 114
	1 frag from rotation		
	2 other frag MB		} 297
			} 1003-4

ONE DRAWN BELOW.

Context Report

Context	Report
1-3	- Very rainy day - been sheltering in the caves. Workers are still excavating Locus 1. Spit 3. All looks wet!! - Quite a lot of Ash emerging in locus 1.3 - in the eastern end.
1.2-3	- I have asked the workers to remove the northern section that has been left as there is no visible wall and it will start to mix up my spit levels if left too much longer. - Any pottery from this section will be a mix of spit 2 & 3. - Also some large rocks emerging in 1.3 in the centre. Will dig and clean around these - not sure if may be a feature
1.2-3 (wall feature)	- Started digging the northern end to see if there is any evidence of another EW wall. Any pottery will be from a mix of 1.2 and 1.3. - So far no evidence of a wall. The rocks in the middle of 1.3 maybe sitting on a floor (judging by the level of the floor in surrounding trenches. Hopefully can get to this later today). - Took a soil sample from NE corner under a large rock. (Pottery also). - The wall is becoming smaller and less substantial at the north end. - The possible second EW wall is still uncertain. A few big rocks are emerging but it is still unclear if these are from a wall.
	- Found Megarian moulded ware in the NE corner.

OBJECT DIAGRAMS:



OBJECT HIG  
 RED  
 WEST SLOPE WARE?  
 MEGARIAN  
 (piece one of seven)

- Northern end now has some large rectangular blocks being exposed - about 500 mm from the surface.  
 ↳ These maybe part of an older EW wall??

2.5.10

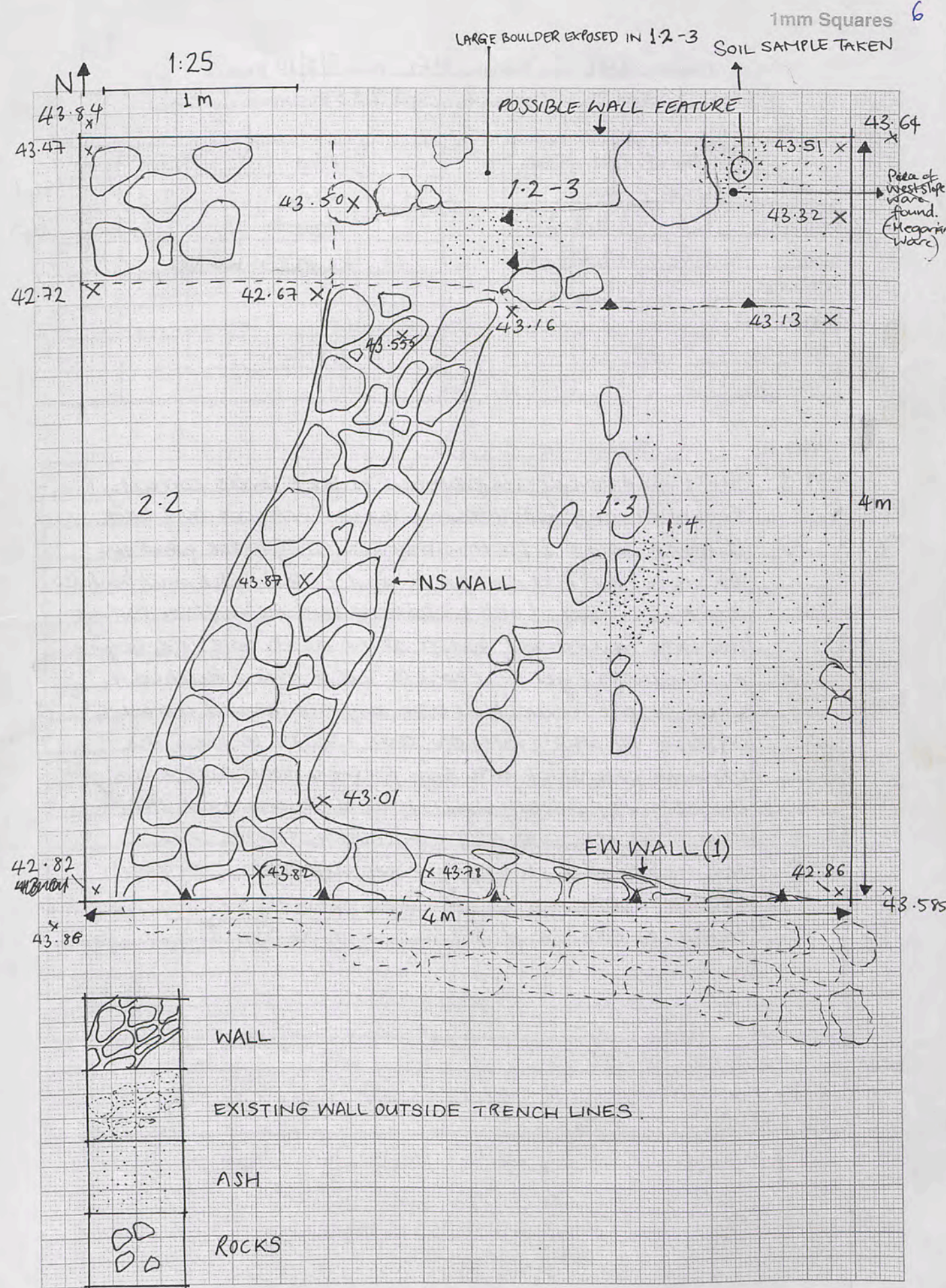



Trench... T41 ..... Initials... HG ..... Date... 3/5/10 Page... 7  
 Locus... 1 ..... Spit... 4 ..... Locus... 2 ..... Spit... 2+3 Feature/s.....

	No. of bags	Cont	Cont
Pottery	3	1.4, 2.2, 2.3	
Bone	3	1.4, 2.2, 2.3	
Charcoal			
Other (Tile)			
Photos bw			
Photos col.			

No.	Object	Cont	Cont
7	Coin	2.3	
8	Bone?	2.3	
	Kamthasor handle		

141  
143

Context Report

Context	Report
1.4	Really windy today - very difficult to take levels correctly! Finished clearing out 1.4 and the workers are now back
2.2	digging locus 2.2 - it will be interesting to see what the feature in the NW corner is and if the rocks and boulders become a wall. I will be looking out for a floor today. The large boulder and feature at the north end is emerging more clearly - yet it is hard to tell if it is a deliberate wall or not. It seems this area may have housed nomadic people or something later on. This would explain the random patches of ash from fires, the bones and possibly the slightly shoddy walls!! All to be confirmed still. Found more bone and also some broken tile in 2.2 soil under 2.2 looking a bit different in areas so will change to 2.3 - (a bit more ashy)
	Found a coin in 2.3 silty in 2.3

DETAIL OF NORTHERN END

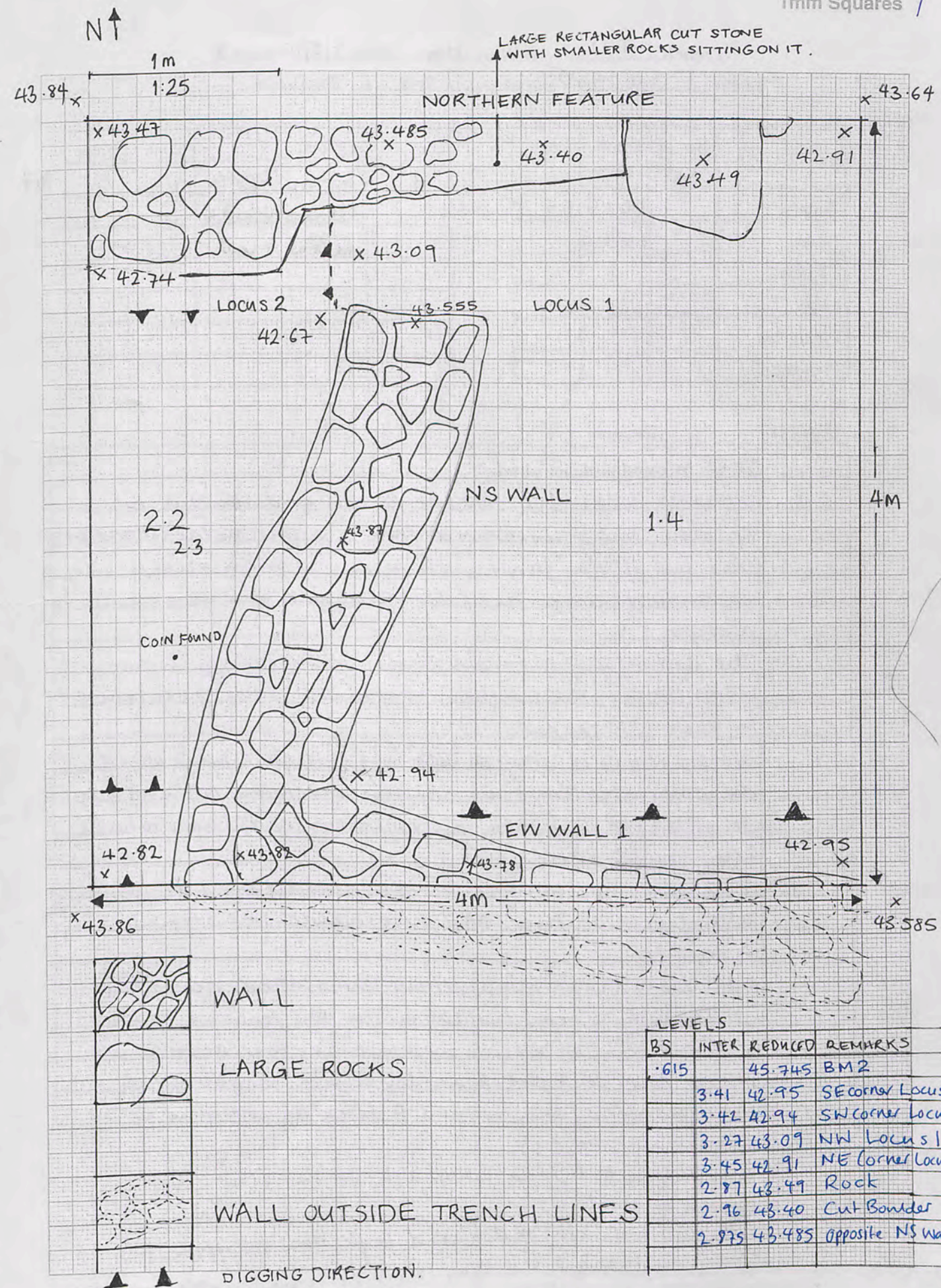
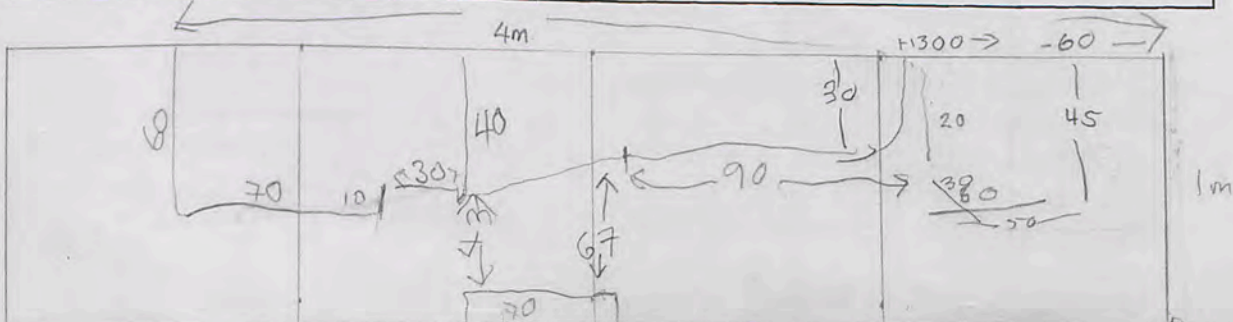



Trench... T41 ..... Initials... H.G. .... Date... 4/5/10 Page... 8  
 Locus... 1 ..... Spit... 4.75 ..... Locus... ..... Spit... ..... Feature/s.....

	No. of bags	Cont	Cont
Pottery		1.4, 1.4	1.5
Bone		1.4, 1.5	
Charcoal			
Other (Tile)	Some tile found		
Photos bw			
Photos col.			

No.	Object	Cont	Cont
9	METAL FRAG. = bronze band & iron metal rivet	1-4	

167

Context Report

Bright morning with no wind  
 1.4 Digging in Locus 1.4 - lots of pottery and quite a bit of bone being uncovered. (And a piece of metal) (SE end #1.4)  
 - The soil is very stoney with a mix of small rubble-like rocks and larger rocks. Not sure when the floor will appear.  
 - The soil in the northern end is more orange in colour than that in the southern part. Still some ashy remnant in the NE corner.  
 - THE EW wall (1) is sitting on <sup>soil and rubble</sup> ~~the floor~~ now - We must have missed the floor. Interestingly the southern end of the NS wall goes down deeper but then the northern end seems to have been built later.  
 - Some floor has emerged in the middle of 1.4 - I'll take levels of this and also where the EW wall appears to sit.  
 - It does seem to show a mix of periods. Each wall has clearly been worked on by a later civilisation. The EW feature 1 is also a puzzle. It is not a built up wall - rather a series of placed rocks and cut boulders - again maybe by a later civilisation who wished to block an entrance or divide a room?

1.5 - moved down to 1.5 - a lot of ash in the floor level exposed in 1.4  
 - 1.5 also has a lot of ash and large bone fragments.  
 - Digging down in the NW corner of locus 1 - ~~possibly evidence of another wall?~~  
 Possibly evidence of another wall? - will see tomorrow.

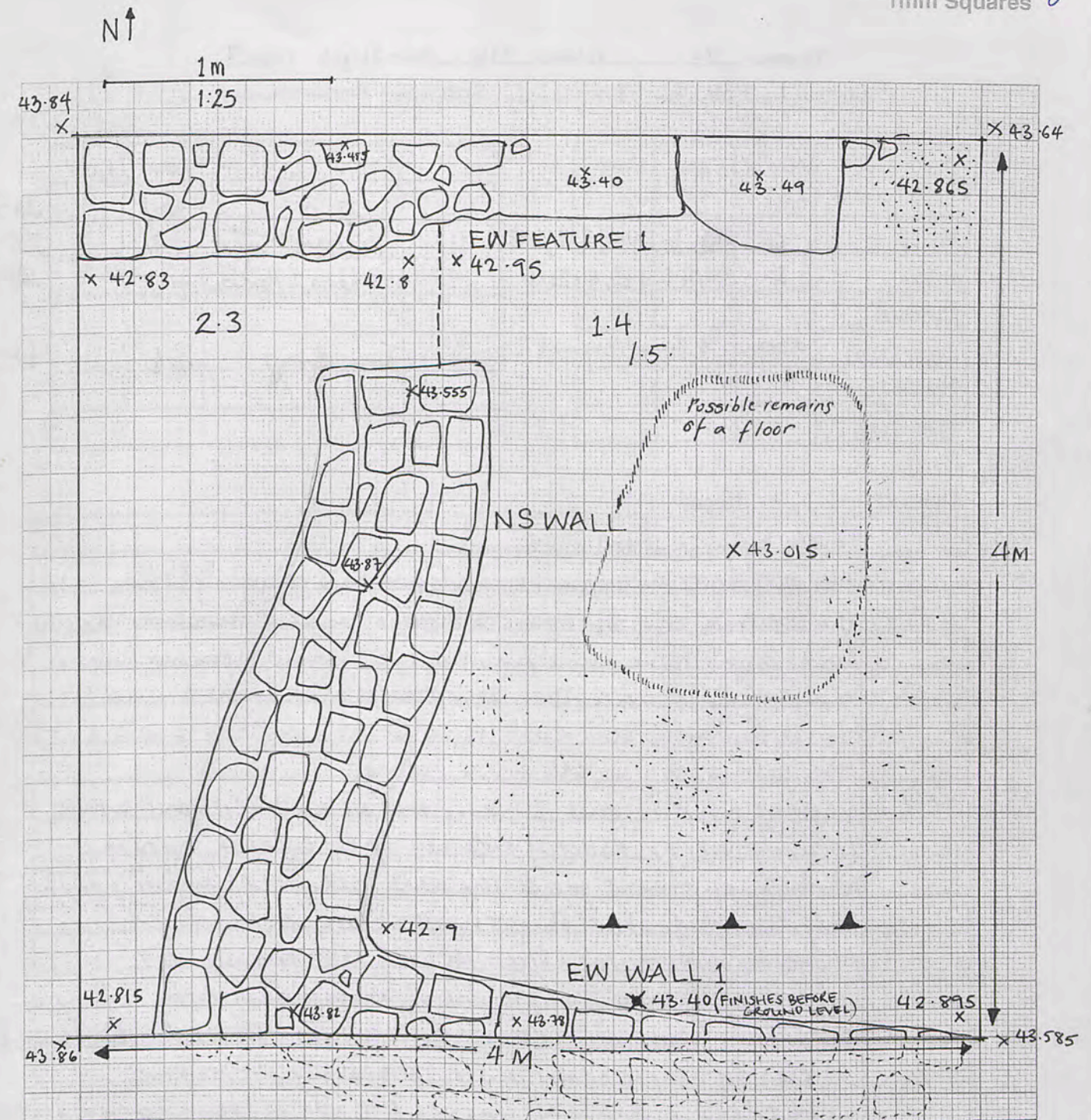

KEY	BS	INTER	REDUCED	REMARKS
WALL	.61		45.745	BENCHMARK 2
WALL OUTSIDE TRENCH	3.47		42.895	SE CORNER LOCUS 1
	3.465		42.9	SW CORNER LOCUS 1
	3.415		42.95	NW CORNER LOCUS 1
ASH	3.5		42.865	NE CORNER LOCUS 1
	3.55		42.815	S LOCUS 2
X LEVEL TAKEN AT BOTTOM OF WALL	3.565		42.8	NE LOCUS 2
▲ DIRECTION OF DIGGING	3.535		42.83	NW LOCUS 2
	2.965		43.40	BASE OF EW WALL 1.
	3.35		43.015	FLOOR (?) LEVEL



Trench.....41.....Initials.....HG.....Date.....5/5/10.....Page...9  
 Locus.....1.....Spit.....5..... Locus.....Spit..... Feature/s.....

	No. of bags	Cont	Cont
Pottery	6	3.1, 4.1, 3.2, 4.2	
Bone	4	3.1, 4.1, 3.2, 4.2	
Charcoal			
Other (Tile)	about 3	Pieces found	
Photos bw			
Photos col.			

No.	Object	Cont	Cont
10	Coin	4.1	255
11	Metal <sup>bronze</sup> wire	4.1	257
12	Metal/bronze	4.1	256
?	Iron frag.	3.1	689

Context Report

Context	Report
	lovely bright and still morning.
1.5	After discovering the section of floor we are now digging down into the southern end of Locus 1 I have divided this into another locus as we have found another NS running feature which may become a wall. This SW corner is now Locus 3 and the digging to the east is so far still part of Locus 1 (5). The soil in 3.1 is still quite ashy.
4.1	Decided to split Locus 1 where the NS Wall 2 is and create Locus 4 on the Easterly side. will take Locus 4 upto the Northern end and meet the EW feature 1 (break through floor feature 1 to have straight line). Found a coin next to NS Wall 2 in 4.1. Also found some metal object. in the NE end of 4.1. It is possible with the amount of Pottery and bone coming out that I am in the courtyard area. The new NS Wall (2) is clearly much older and probably primary (EW 1, NS 1 and EW feature 1 - all be secondary + tertiary). Soil on top of the 'feature floor A' is quite orange in colour and does not have any of the white parts usually found in a floor. Below this there is an ashy layer.
	I am having difficulty defining Locus 4. It now extended over part of 'Feature Floor A'.

Feature Floor #  
 Orange  
 Ash  
 Soil

- I have called the ~~broken~~ Extended Section (Created through removal of 'Feature Floor A' Locus 3. It joins nicely.
- It seems NS wall 2 has a large stone which may be a doorway. This Primary Wall is quite nice, has good construction.
- soil in 4.2 becoming more orange in colour.

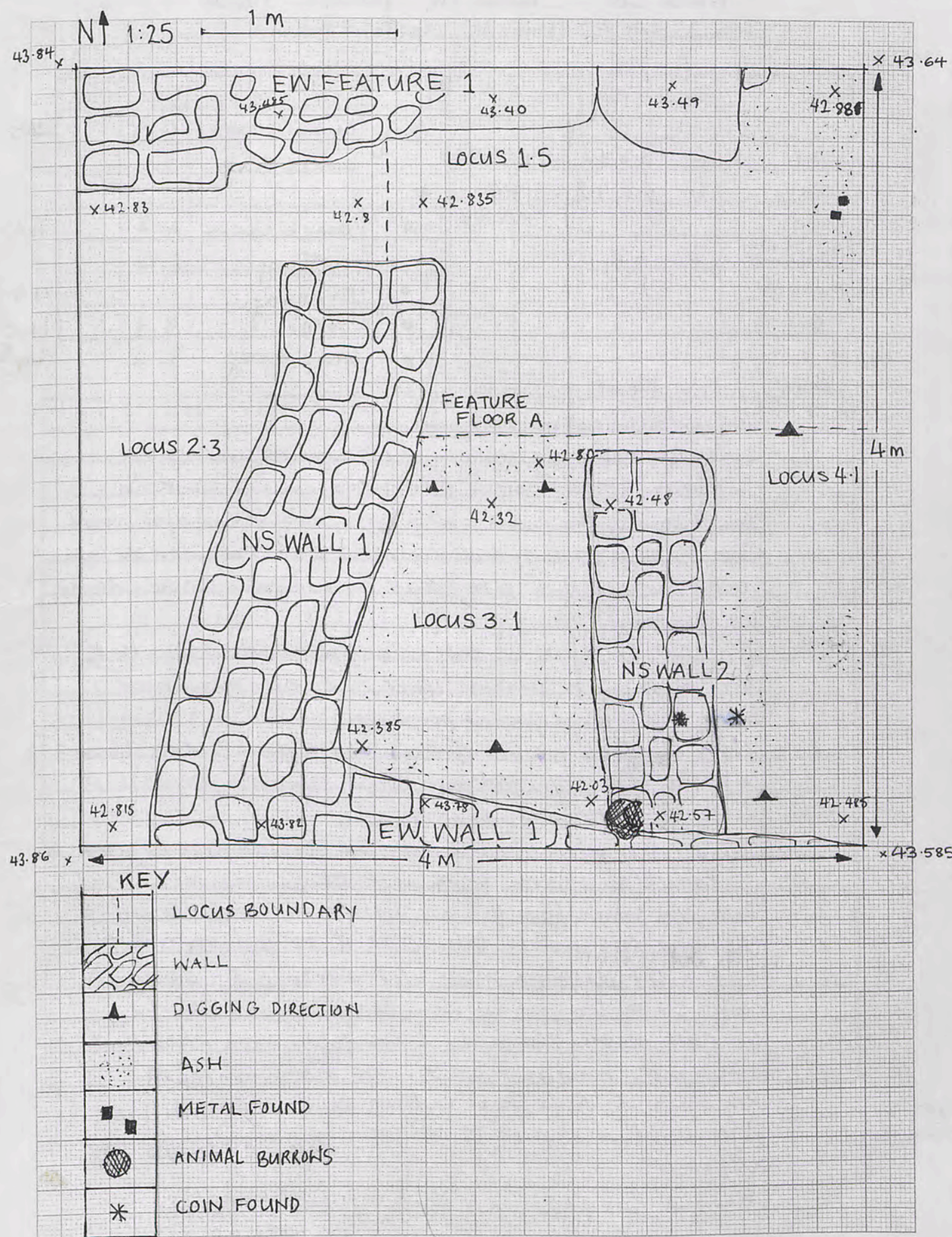



Trench...41.....Initials...HG.....Date...6/5..... Page...10  
 Locus...3.....Spit...2,3,4 Locus...4.....Spit...2,3,4 Feature/s.....

	No. of bags	Cont	Cont
Pottery	6	3.2, 4.2, 3.3, 4.3, 4.4, 3.4	
Bone	6	3.2, 4.2, 3.3, 4.3	
Charcoal			4.4, 3.4
Other (Tile)	2	4.2,	
Photos bw			
Photos col.			

No.	Object	Cont	Cont
13.	Metal of coin?	4.3	268
	bronze ring		
+			
o	Lamp base in	4.2	425
	pottery	4.2	
o	MB frag.	ii	443
o	SAH frag.	3.3	640
o	lamp frag	3.2	645

Context Report

Context	Report
	Very still and clear morning.
	We are still excavating down in the southern end of the trench in Locus 3 + 4 - either side of NS Wall 2. Looking for the bottom of the wall - and hence the floor &/or level.
	There is also a possibility that due to the ash areas and the boxes and huge amount of pottery that T41 has been used as a dump at some stage.
4.2	The soil in 4.2 is slightly darker than 3.2 - they are both at a similar level - so they may have been used for different purposes.
3.2	There appears to be a line of rocks at the north end of Locus 3.2 - not sure if this is just from a random collapse or if it will turn into a feature.
	Slightly more pottery from 4.2 than 3.2 but the same amount of bone! (And same types of Pottery)
	Took soil sample from 4.2 as soil quite dark + ashy.
	Changed spit levels in both L3 + 4 as soil starting to look a bit different in both. (4 - darker, 3 - orangey)
	Locus 3 + 4 are getting very deep now but the SE part of the eastern boundary has revealed some more very old wall. - we now have to dig down to find the bottom of this!

Spits 3+4 may merge together.

Will leave a step in each locus as access getting difficult.  
 - Changed spit again as going down so fast!!  
 - Clearly now have another NS Wall (3) at the same level as NS Wall 2 - will take the levels tomorrow (Locus 4)  
 - Also a part of a 4th NS Wall in Locus 3

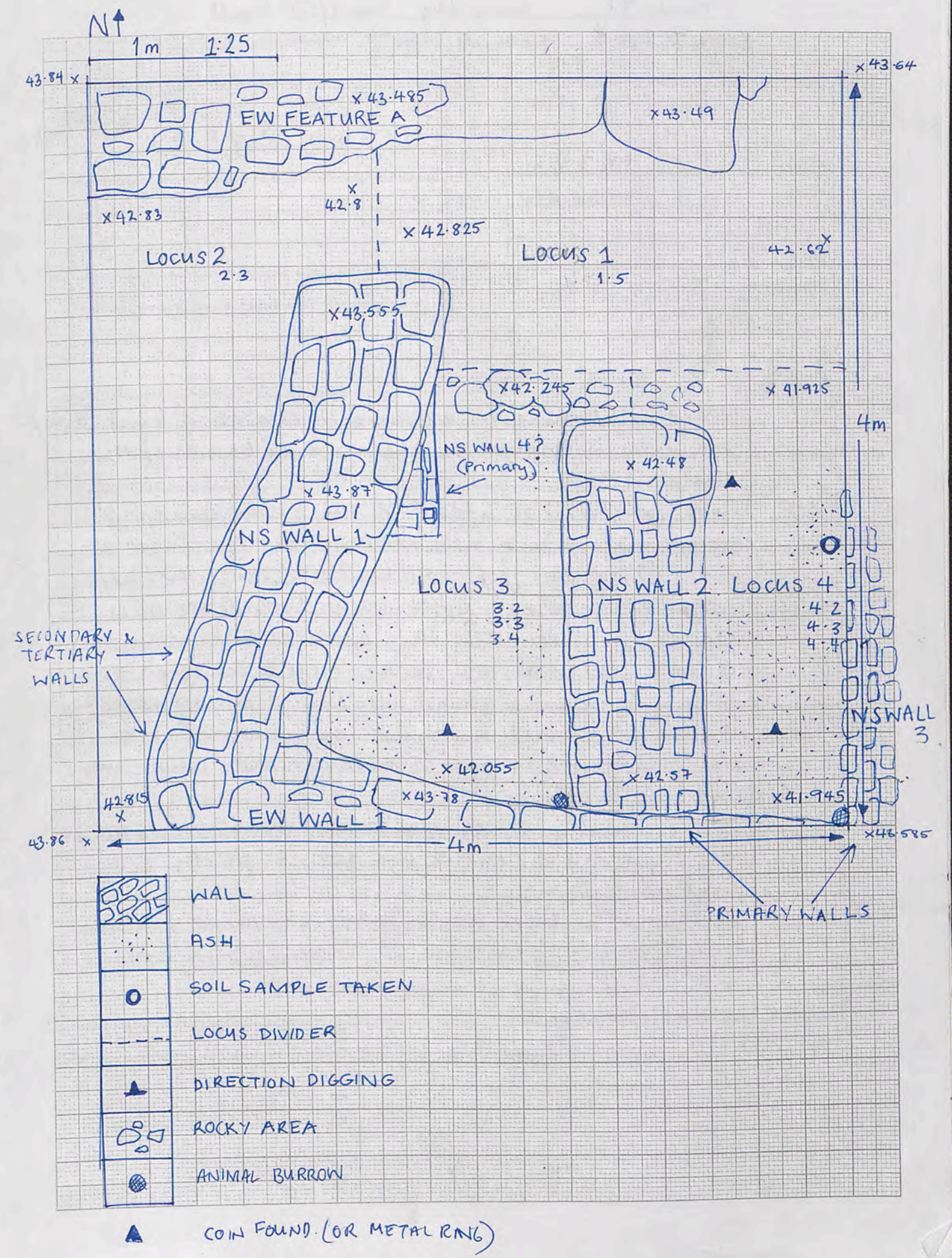



Trench 41 Initials HG Date 8/5/10 Page 11  
 Locus 3 Spit 4 Locus 4 Spit 4 Feature/s.....  
 5.1

	No. of bags	Cont	Cont
Pottery	3	4.4, 3.4, 5.1	
Bone	3	4.4, 3.4, 5.1	
Charcoal			
Other (Tile)			
Photos bw	S-727, SE 731		
Photos col.			

No.	Object	Cont	Cont
14	loom weight	5.1	

560

Context	Report
	still and hazy morning. We are currently excavating locus 3.4 + 4.4 - still looking for the jebel and the bottom of the walls.
3.4	Think have come to a floor in 3.4 - now cleaning everything up and will photograph. The floor at 4.4 - (?) not sure yet - will wait and see if this also comes up. We have split locus 3 and are now looking for jebel. After this we will split locus 4 and excavate the Eastern edge to see where this wall lies. (decided against this - locus 5 proving very deep)
5.1	Soil dark with patches of limestone or white material. We did come across an old loomweight here and pottery continues to come out.
	- 5.1 is continuing. Really deep now! Pottery still coming out. Preparing the rest of the trench for the final photographs.
5.1	now down to 3.2m below topsoil - still not at bedrock. Reached bedrock! Will clean up trench, photograph and then do levels and tomorrow start section drawings.

BM4 4308  
2.19

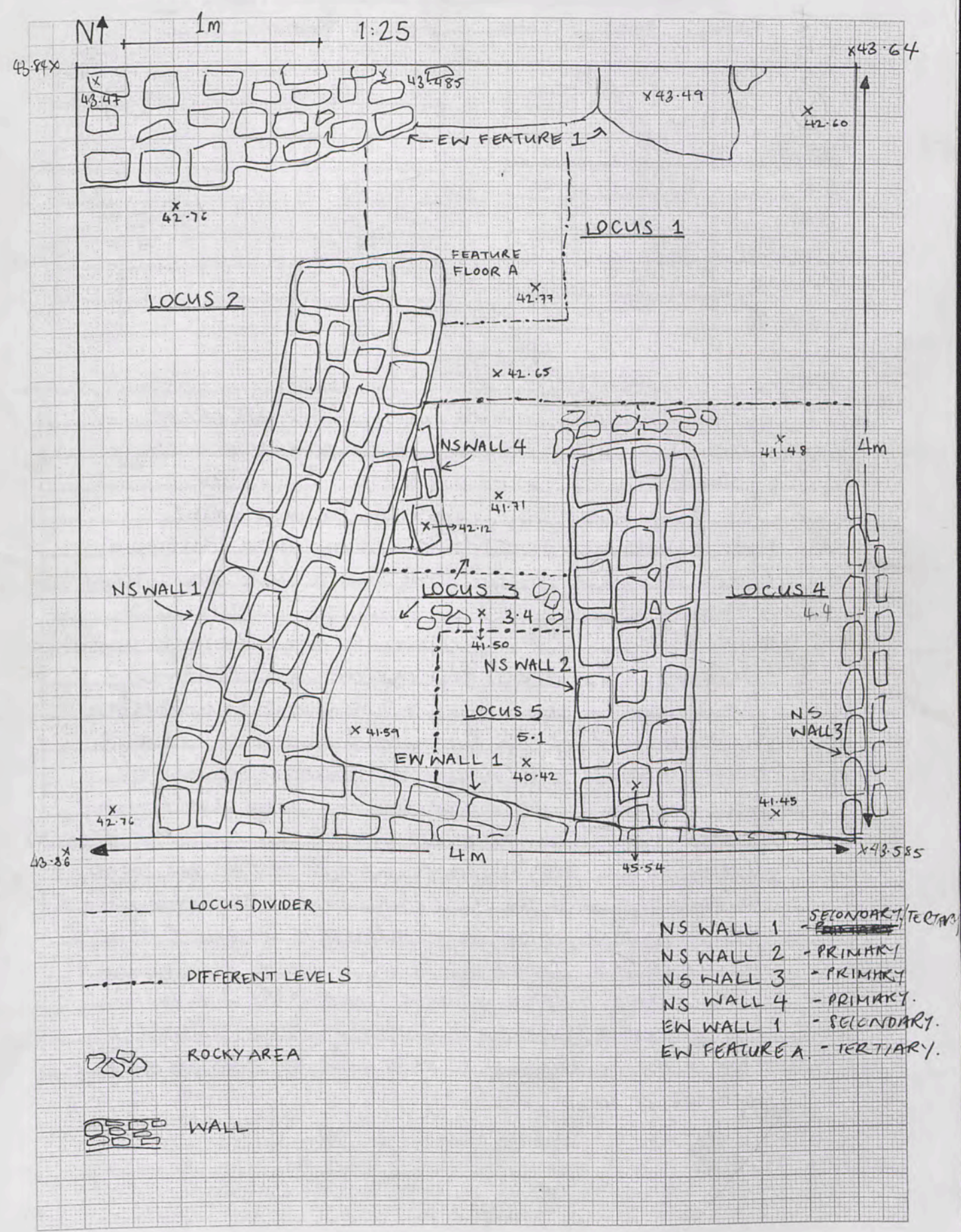



Trench.....41.....Initials.....H.G.....Date.....9/5..... Page 12  
 Locus.....Spit..... Locus.....Spit..... Feature/s.....

	No. of bags	Cont	Cont
Pottery	—		
Bone			
Charcoal			
Other (Tile)			
Photos bw			
Photos col.			

No.	Object	Cont	Cont

Context Report

	Digging has now finished. I will draw up section drawings of the southerly, northerly and easterly walls.
	It is very interesting to see how (see wall (NS) 1,) Secondary and Tertiary walls have been combined, and are all above some much older and deeper Primary walls.
	The northerly end of NS wall 2 has some large boulders (ashlar shaped blocks) that indicate that they may have been a doorway. We have not excavated opposite this so not too sure if this is the case.
	There appears to be about 3 different levels of occupation in this trench. The very old Primary walls (NS wall 2, NS wall 3 and part of NS wall 4) went down 3.5 m. There was Pottery in all levels of this, down to the bed rock - indicating people had been present, and using the site down to the level of the Jebel.
	The narrow space formed by NS wall 2 + NS wall 3 is interesting, without having any other context to place this within, it is difficult to determine the purpose of this space.

EASTERLY SECTION DEPICTING NS WALL 3.

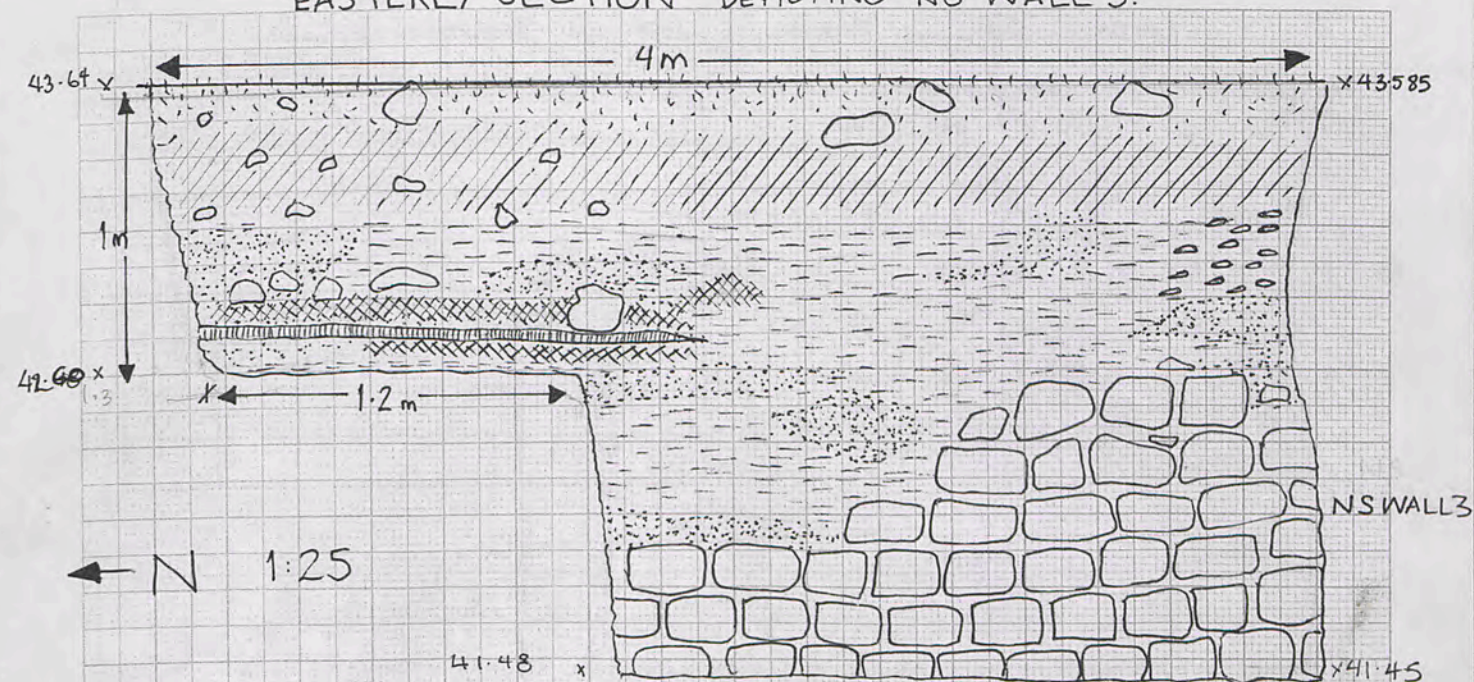

	TOPSOIL WITH GRASS AND ROOTS
	TOPSOIL WITH SMALL ROCKS AND STONES
	STONES AND ROCKS, ORANGE COLOUR
	ASH
	LIMEY ROCKS, PALER AREA
	FLOOR
	GREY ASHY OR SILTY SOIL
	ROCKS AND LARGE STONES

This section shows where we found the side of another Primary Wall (NS wall 3). This wall has not been excavated to Jebel, but it is likely that it goes down about 3.5 m - like the Primary wall alongside it (NS wall 2). This section also shows another floor level a bit lower than Feature Floor A. (shown on main diagram). This floor is visible as it sits between layers of compacted limestone, with ash above it. It is also just above the Primary walls and so would have been a much later occupation. If this is the case it explains why it is not more defined and was dug through. Above this is a lot of windblown soil and rubble.











GENERAL REPORT OF T41.

Trench.....<sup>41</sup>.....Initials.....<sup>46</sup>.....Date..... Page....  
 Locus.....Spit..... Locus.....Spit..... Feature/s.....

	No. of bags	Cont	Cont
Pottery			
Bone			
Charcoal			
Other (Tile)			
Photos bw			
Photos col.			

No.	Object	Cont	Cont

Context Report

T41 is an interesting trench with at least 3 different occupation levels (but no defined floors of substance). The trench has Primary, Secondary and tertiary additions. The presence of ash (outside of ovens), indicates that the site may have been used by nomadic people at a later stage. This is backed up by the later additions of areas being blocked up (EW Feature A) and the northerly end of NS Wall 1, which is not straight and sits on soil. It is also possible that this area has been used as a dump as there was a huge amount of Pottery + bone found. Interestingly the type of Pottery, from the top layer to the Jebel (3.5m ↓) all stayed similar. There were mainly Jars and Jugs found, without much fineware, tableware, cookware or Pithos or amphora. It is also interesting to consider that the level of the Primary walls may be below the Courtyard to the west.

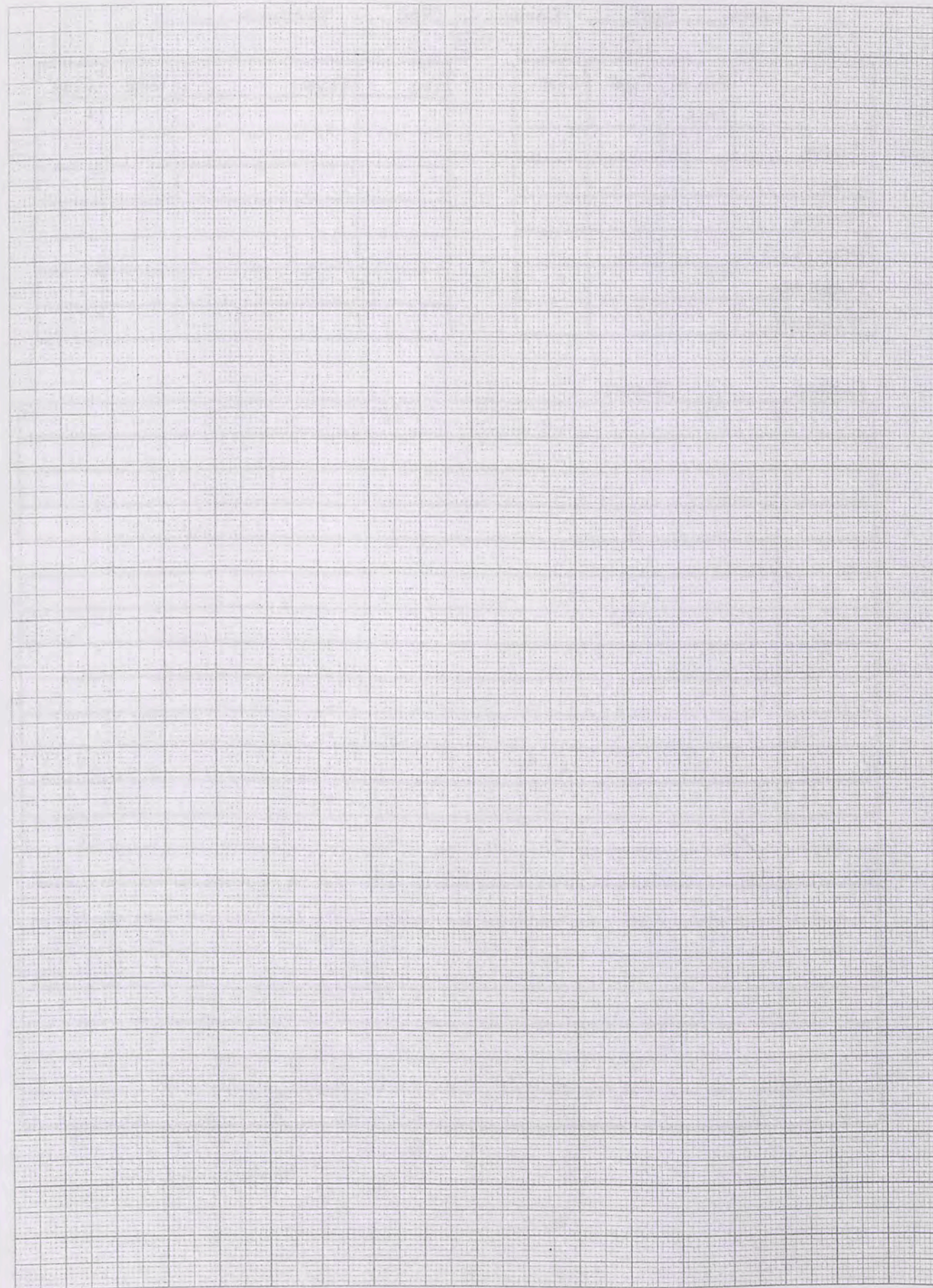







Trench T48 Initials HG Date 9/5/10 Page 1 / Trench 48  
 Locus 1 Spit 1 Locus 1 Spit 1 Feature/s           

	No. of bags	Cont	Cont
Pottery	1	1-1	
Bone			
Charcoal			
Other (Tile)			
Photos bw	793		
Photos col.			

No.	Object	Cont	Cont

Context Report

- Started a new trench today. There are a few large stones on the surface - not sure if these will become part of walls or features - not sure yet.
- There is also a slight raise in S-SW region where a spoil heap has been moved.
- There is a distinct line of large rocks on the surface in the easterly half which may join the wall in T46. It is likely that this area will end up being part of a road.
- We will dig away from this wall and divide the trench - as it may not come up with much (due to being road - most likely) and there is another site we could concentrate on - further North East.

BS	INTER	REDMED	REMARKS
-58		45.745	Benchmark 2
	2.335	43.99	NSL NW corner
	2.295	44.03	NSL NE corner
	2.57	43.755	NSL SE corner
	2.355	43.97	NSL SW corner
	2.13	44.195	NSL midpoint westerly edge

(46.325)

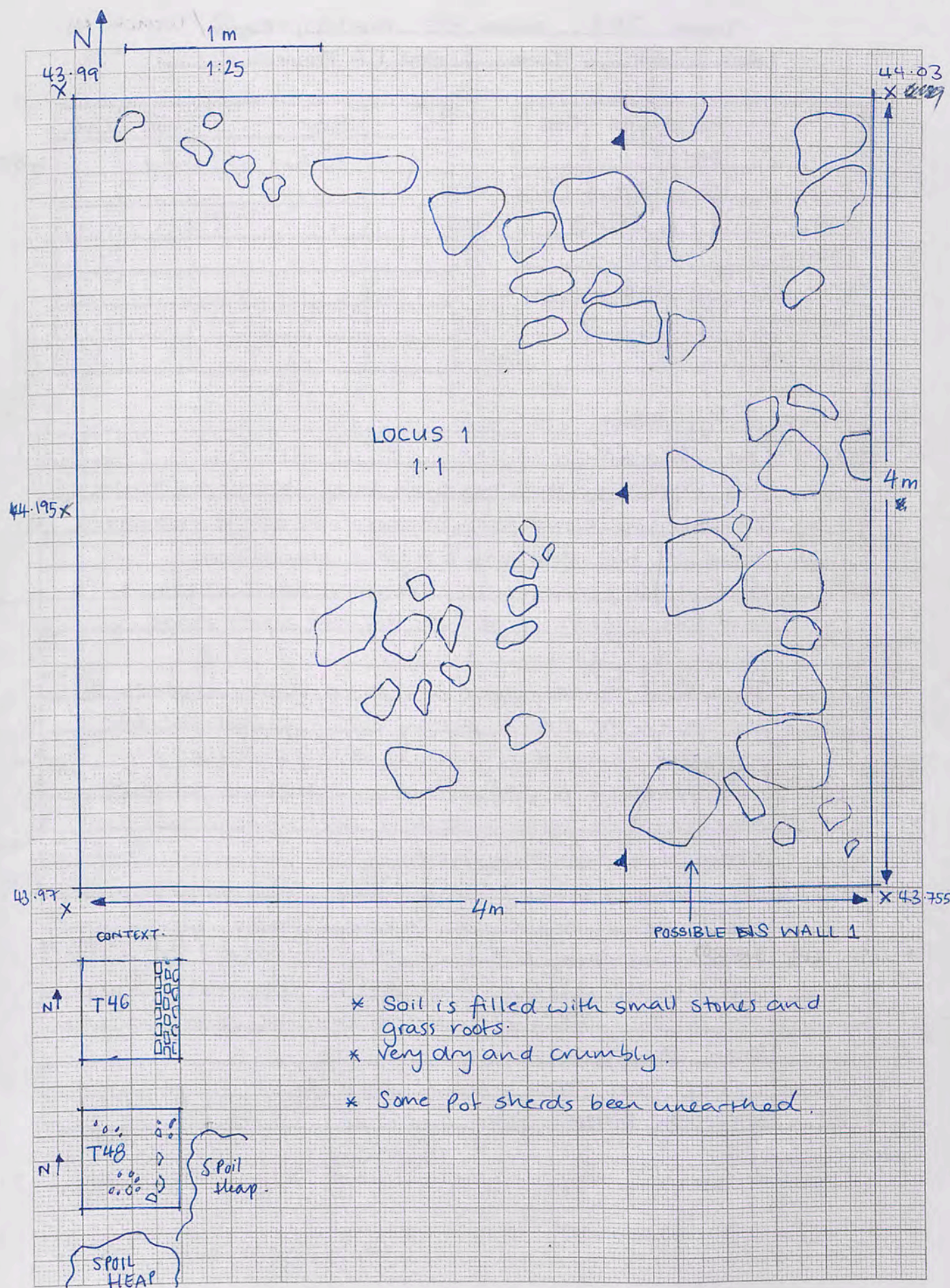



Trench... T48... Initials... UG... Date... 10/5/10 Page 2 / Trench 48  
 Locus... 1... Spit... 1... Locus... 2... Spit... 1, 2 Feature/s.....

	No. of bags	Cont	Cont
Pottery	5	2.1, 2.2	
Bone	1	2.2, 3	
Charcoal			
Other (Tile)	about 6 frags of tile.		
Photos bw			
Photos col.			

No.	Object	Cont	Cont
1	Glass	2.1	

480

Context Report

Context	Report
1.1	Hazy morning. We have cut the trench in half to just go down next to the road. We will try and do this quickly and so we can move to the other area. So far the wall looks like it continues from N-S but excavation is still uncovering the southern end so will have to wait. The soil is pottery and has some damp sections in it. There is not much pottery coming out at the moment - what there is looks mucky and like fill.
2.1	I will change to spit 2 as it is starting to get a bit darker - Actually have kept it spit 1 locus 2 as trench has been divided. Pottery from 1.1 is all of the top soil. 2.1 is still just fill, but is about 30-40cm down. - There is no gate, just wall next to road. No objects not much pottery. (more from northern end) - Soil in the <sup>southern</sup> <del>northern</del> end is much more orange in colour than the northernly. - lots of small rocks - maybe road fill. - Some ashy <del>grey</del> areas in 2.2.

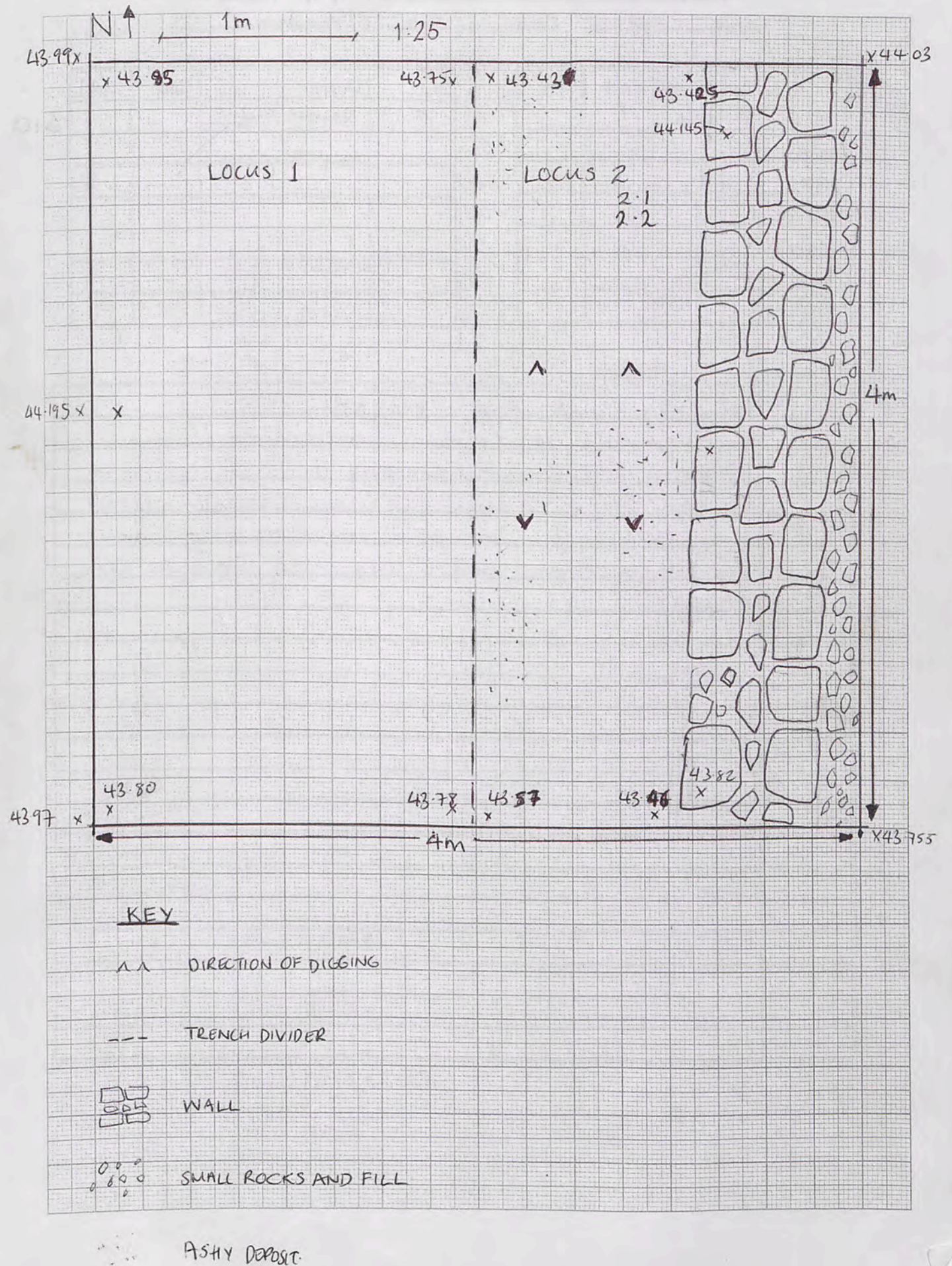



Trench... 48 ..... Initials... HG ..... Date... 11/5/10 ..... Page... 3 T48  
 Locus..... Spit..... Locus..... Spit..... Feature/s.....

	No. of bags	Cont	Cont
Pottery			
Bone			
Charcoal			
Other (Tile)			
Photos bw	889		
Photos col.			

No.	Object	Cont	Cont
# 13	Stamped Rhodian Amph.		
	in pottery		

510

Context Report

Context	Report
	Hazy again and overcast - May rain.
	Just cleaning up the trench - Locus 2 so we can photograph it. Finished digging it.
	- We have discovered that the wall (running N-S) is most likely the wall of a road. There are no doorways or EW walls intersecting (from the same period).

N ↑ 1:25 1m

1mm Squares 19

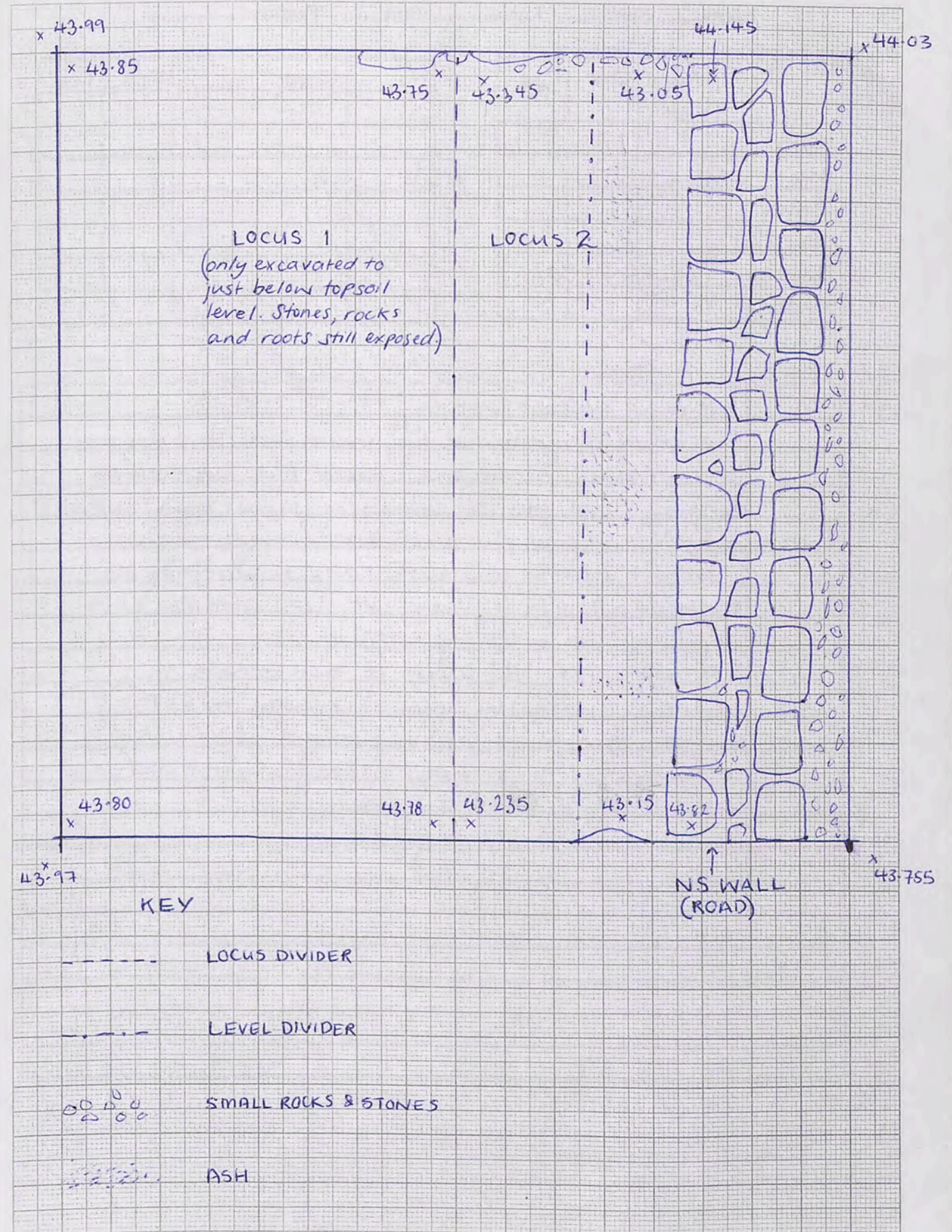







INMASON TRENCH

Trench...50.....Initials...HG...Date...12.5.10...Page...2 / T50.  
 Locus...2...Spit...1..... Locus.....Spit..... Feature/s.....

	No. of bags	Cont	Cont
Pottery	2	2.1, 1.2,	
Bone	-		
Charcoal	-		
Other (Tile)	-		
Photos bw	-		
Photos col.	-		

No.	Object	Cont	Cont

Context Report

Context	Report
	Hazy day - lots of dust in the air.
	We have excavated to the boundary of the wall in T46 (road). This has made our trench 4.2 m long in an EW direction.
	- Excavation yesterday focused on the SE corner and we appear to have found an EW wall.
	At this stage I will change to calling this area Locus 2 as we are much further down here than anywhere else in the trench.
	There are two clearly defined boulders that must mark the doorway - both have doorjams. The opening is large - it must have been a double door - leading to a large room (extended in T45).
	- Soil in NW corner L2 is quite orange in colour. The NE is much more grey and silty. There is also possibly another NW wall running south from EW Wall 1.

1mm Squares 24

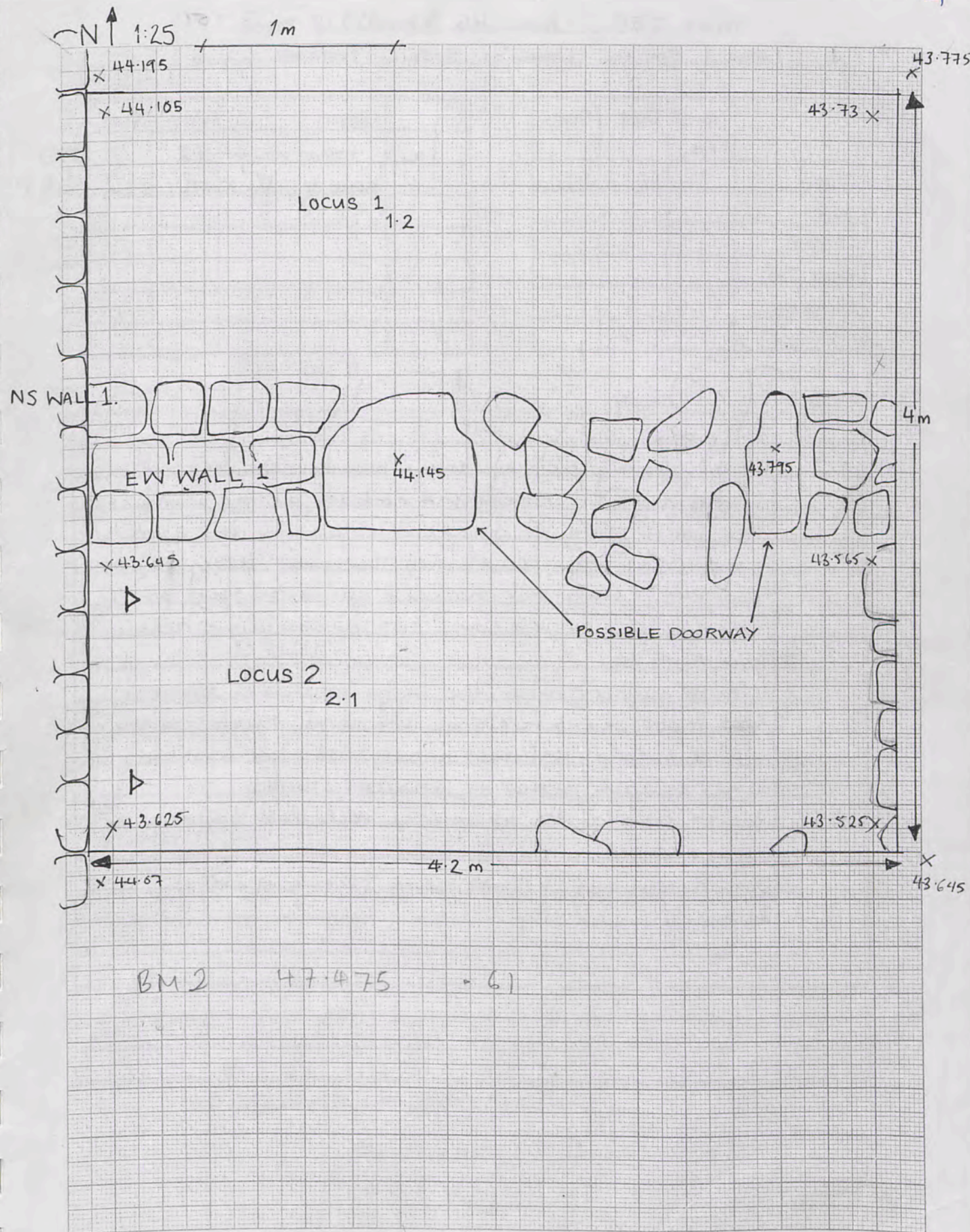



Trench... T50 ..... Initials... HG ..... Date... 13.5.10 Page... 3 T50  
 Locus... 1 ..... Spit... 2 ..... Locus... 2 ..... Spit... ..... Feature/s.....

	No. of bags	Cont	Cont
Pottery	2	1.2	1.3
Bone			
Charcoal			
Other (Tile)			
Photos bw			
Photos col.			

No.	Object	Cont	Cont
1a	loom weight	1.2.	
=	stone spindle wheel	1.2	

#13  
697

Context Report

Context	Report
	still a bright morning.
1.2	We are clearing the many large boulders from Locus 1. There is very little Pottery and no bone at the moment. The soil is still quite orange in colour on the western wall (next to the road-wall). This was also the case in T45. I have not changed spit levels yet as it seems to all be the same sort of top layer rubble and rocks.
	-Cleared out a few of the large boulders but the doorway. Interestingly the large boulder on the western side of the door is not sitting on another large boulder - rather on smaller stones.
1.3	Moved spits as the top layer of rocks and boulders are now cleared.
	Some Pottery but it is all quite tiny and mincey.

1mm Squares 22

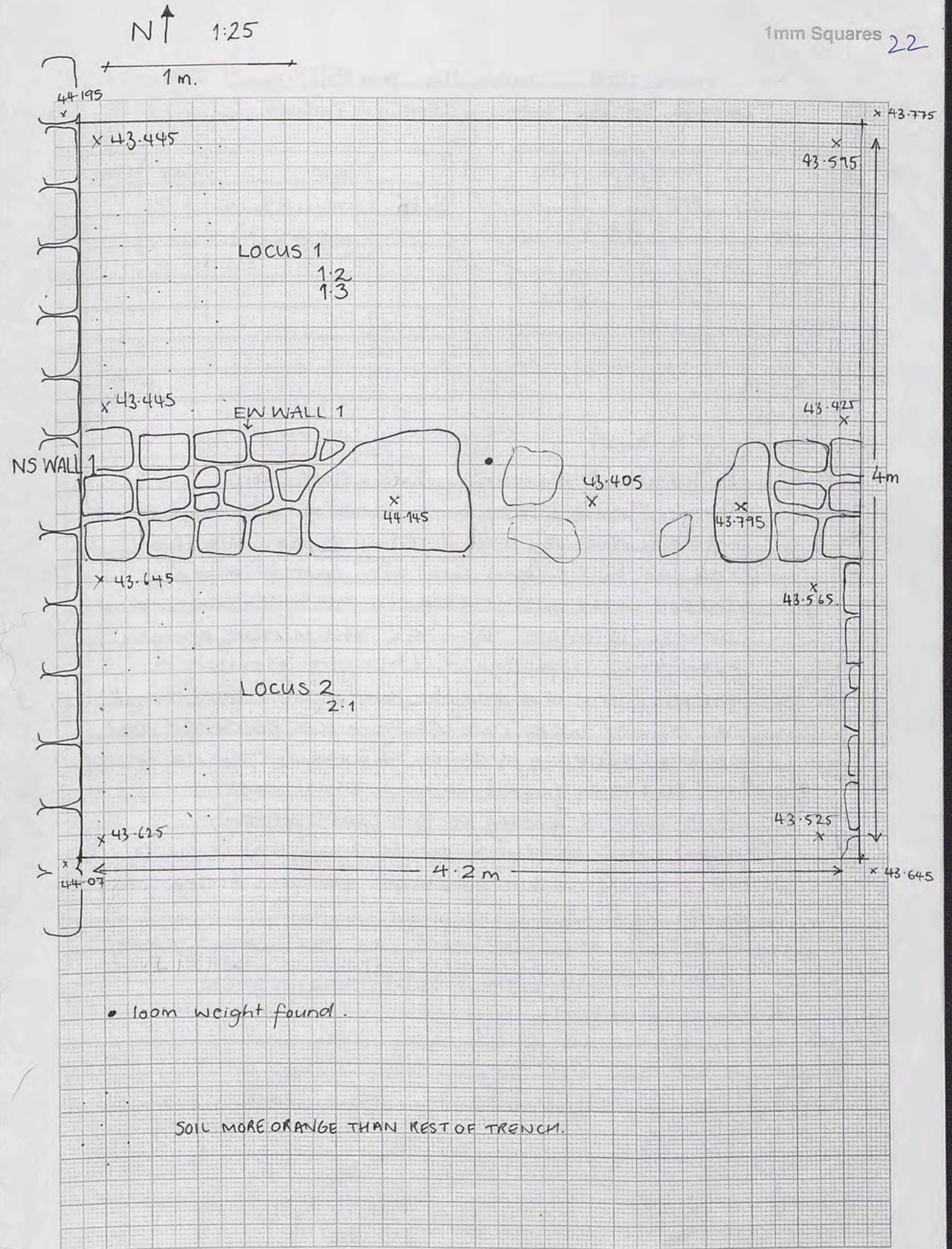



Trench... T50 ..... Initials... HG ..... Date... 15/5/10 Page... 4 T50  
 Locus... 2 ..... Spit... 2 ..... Locus..... Spit..... Feature/s.....

	No. of bags	Cont	Cont
Pottery	2	2.2, 2.3	
Bone			
Charcoal			
Other (Tile)			
Photos bw			
Photos col.			

No.	Object	Cont	Cont
2.15	stamped amph. (not found)	2.2	

Context Report

Context	Report
	- Started at 5:30 this morning. Quite a clear day.
	- Digging Locus 2 from W-E. Hopefully will see what the large doorway block is resting on and also if the rocks at the easterly end are part of a wall
	- The soil in the westerly side is still much darker and orangey in colour than the central and easterly area. This is possibly due to more moisture in the soil - one idea may be that it was more damp here due to water run-off from the hardened road surface seeping through the wall - just an idea!
	- still very rocky ground. large + small rocks.
	Quite a bit of mincey pottery coming through.
	- A few large boulders in the doorway, but it still seems like mainly random placement - just from fallen walls and fill.
	- Seems like the line of rocks on the easterly side is another wall (NS Wall 2)

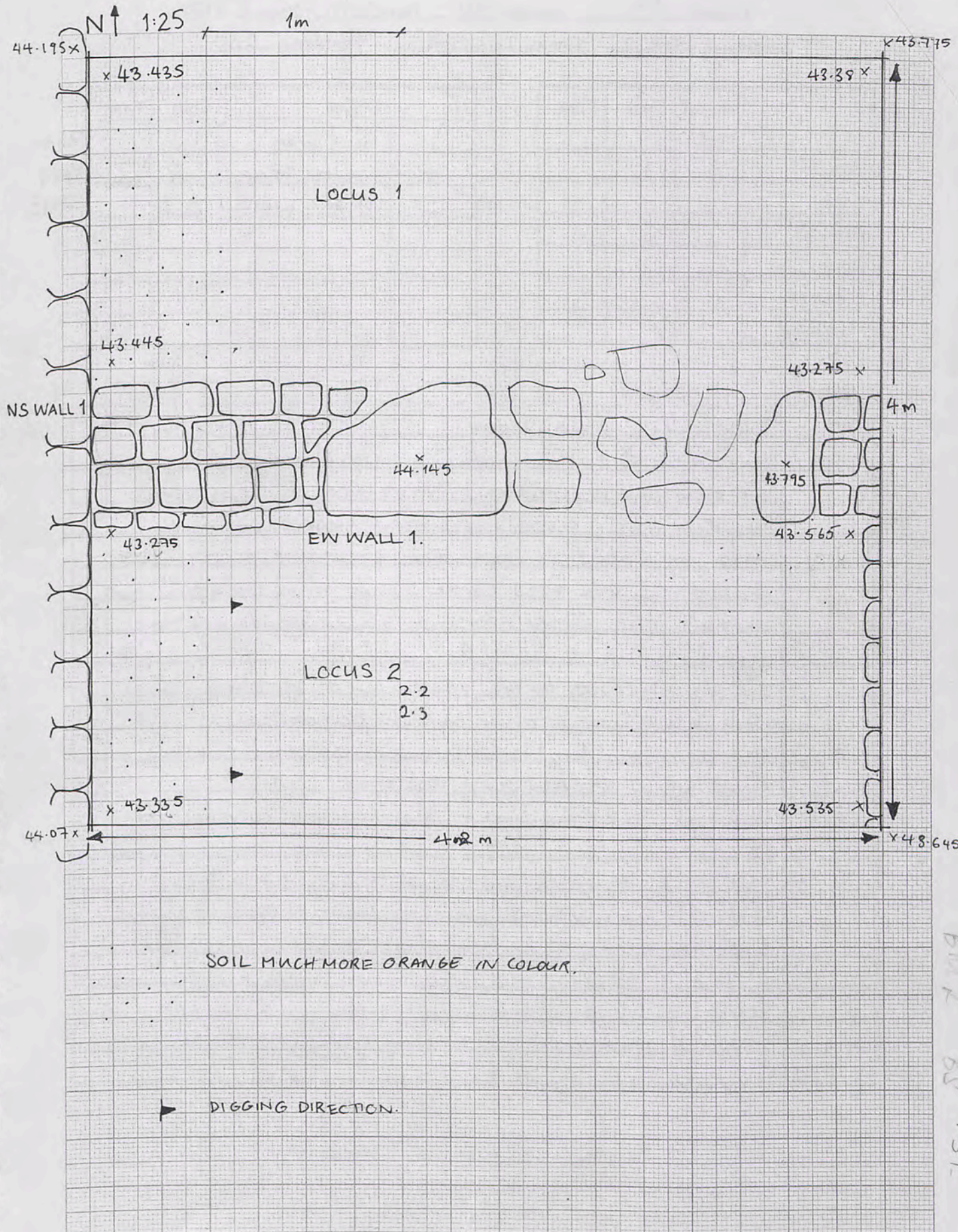

B12 89 51



Trench.....50.....Initials.....HG.....Date.....16/5/10 Page...5 T50  
 Locus.....1 Spit...3... Locus.....Spit..... Feature/s.....

	No. of bags	Cont	Cont
Pottery	2	1.3	
Bone			
Basalt Charcoal	1	1.3	
Other (Tile)			
Photos bw			
Photos col.			

No.	Object	Cont	Cont
3	Fig Frag	1.3	786
4	metal Frag	1.3	797 iron nail
5	loom weight	2.2	793

Context Report

Context	Report
	Quite windy and hazy today
1.3	Digging Locus 1 this morning. Hopefully we can get the doorway cleared out. There are a few large boulders here - possibly deliberately placed here. Also in Locus 2 there has emerged a circular feature in the NW corner. This may have been for storage. Also a section of a basalt grinding stone came up in Locus 2.
	- The line of rocks on the eastern end of Locus 2 is not a wall. There is only tumble beneath.
	- The soil in L1 is still quite orange (NW) and full of stones and rocks.
2.10/12	Found loom weight inside the corner feature.
	- The rocks blocking the doorway have been left at the moment and we are excavating around them. They are most likely sitting on a floor level.
	- Tomorrow we will focus again on L2 and excavate around Feature A - the little enclosure

1mm Squares 24

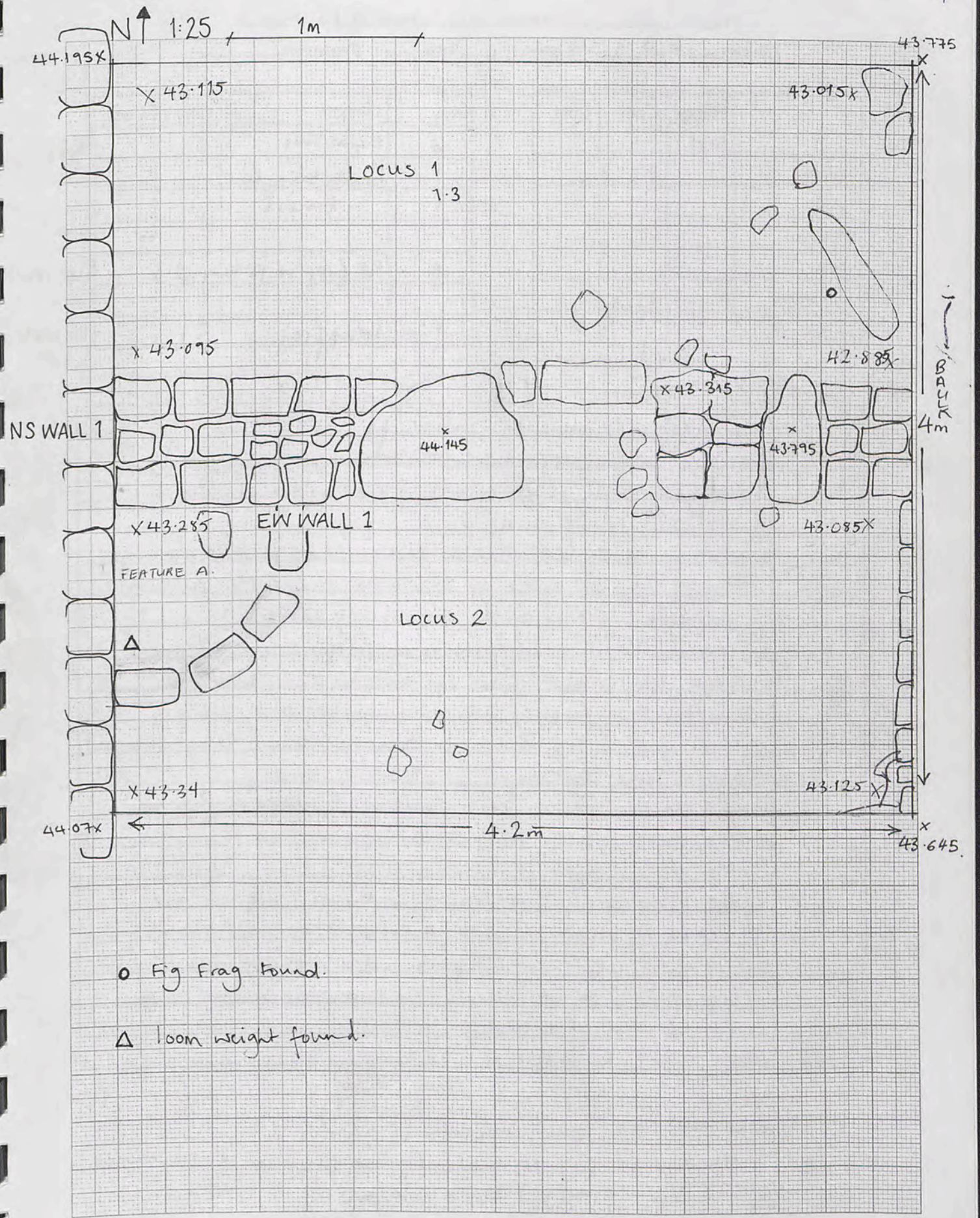



Trench...50.....Initials...H.G.....Date...7/5/10 Page...6 T50  
 Locus...2...Spit...3... Locus.....Spit..... Feature/s.....

	No. of bags	Cont	Cont
Pottery		2-3, 3-1	
Bone			
Charcoal		2-3	
Other (Tile)			
Photos bw	Nork	1213	
Photos col.			

No.	Object	Cont	Cont
6	Metal Frag	3-1	881
	Bronze bangle w. frenal		
a	MB frag in pottery	2-3	10.1043
e	lamp frag	3-1	10.1064

Context Report

Context	Report
	Very hazy and still this morning
	We are excavating Locus 2 this morning - working from the west - East and exposing more of Feature A.
	- We may reach floor level today - but not sure as we are in L2 and L1 is where there is a known floor level (Due to the adjoining T45).
	- It is also worth noting the very large boulders used to: the doorway. It must have been an important room/function/family - as the walls are quite substantial and there is clearly room for a double door in the doorway.
	- Found some charcoal in 2-3 - South of Feature A (T45).
	↳ also some ash here and surrounding this the soil is more orange in colour.
	- There is evidence of a floor in the SE section but it seems to soften towards the wall on the west.
	- We are going to keep digging until we can clear the floor for a photo, then cut down and cut around the doorway.
	- Photograph of Floor A. looking North

- Opened up Locus 3 - around doorway.
- Found metal frag - possibly bracelet.
- It also appears that NS WALL 1 and EW wall 1 are keyed in together. Some rocks link into each other.
- 3-1 exposed a door step and hole for a door post. Also the doorposts on the side (no 1 - westerly) has a hole in the edge

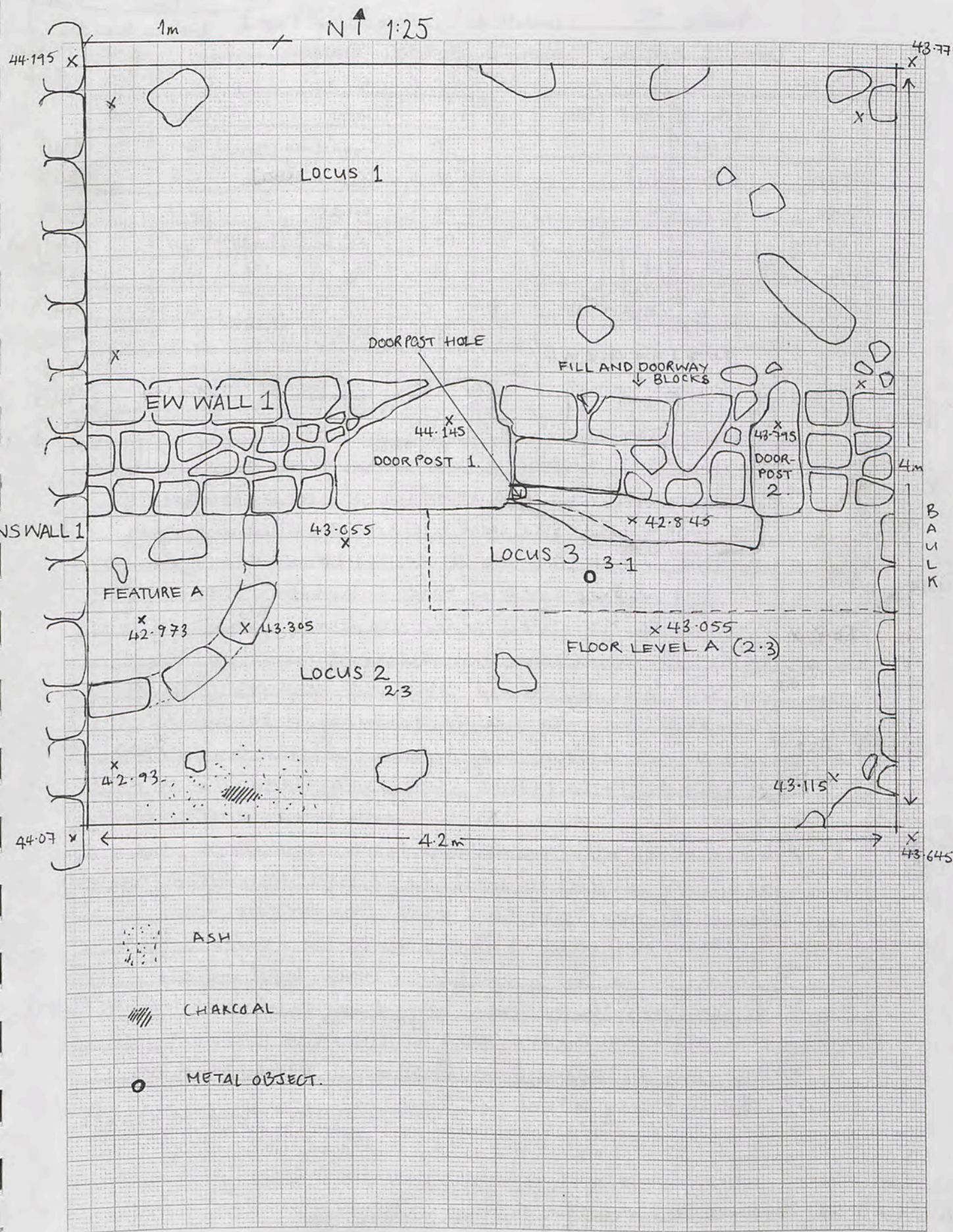



bronze rod w twisted wire 17 gaming 4.1/955  
 18 metal 4.1/953  
 19 ~~frag~~ 4.1/944  
 20 ~~metal~~ 4.1/944

Trench 50 Initials H6 Date 18/5/10 Page 7  
 Locus 4 Spit 1 Locus 4 Spit 2 Feature/s bronze handle frag 956

	No. of bags	Cont	Cont
Pottery	5 (4.1)		
Bone	1	4.1	
Charcoal			
Other (Tile)	1	4.1	
Photos bw	1292	Doorway	
Photos col.	1295	Hole in Post.	

No.	Object	Cont	Cont
7	C-winding stone	4.1	960
8	Bead - stone	4.1	958
9	Glass	4.1	929
10	bronze arrow + nail Metal Frags.	4.1	941/42
11	stones for rings (?)	4.1	927
* 12	broken object or river stone?	4.1	943
13	shuttle worked bone	4.1	902
14	worked stone wheel stone	4.1	940
* 15	metal	4.1	928
16	Shell		957

Context Report

Context	Report
	Cool hazy morning. Quite windy.
3.1	Finishing 3.1 - have hit a floor on the level - so just cleaning this up. We are now splitting locus 1 and excavating the eastern end. The level we are on now is possibly a floor - but like the floor in Locus 2 - it may be self made - used by later inhabitants. There are none of the prepared layers as seen in the walls of the Primary/Secondary occupation.
4.1	We will now go down and see the other side of the doorway - Also after cleaning a second post hole on the eastern side is now visible as well as a central indentation for closing/locking the doors. The niche cut through the doorpost may have been to tie an animal to - or hold back the door, but there is no evidence of wear from a rope wearing away the stone. Not sure what the purpose was.
4.1	Suddenly had a lot of objects through - metal, glass, beads, maybe an arrow? Also have had a few broken pots that I have bagged separately + photographed (1299)
	- Bone also started to appear in this area.
	- Ash started to appear and so took a soil sample and now

4.2. ~~So~~ So many bits of metal coming through and objects.

photos (1292 + 1295)

13  
 10.928 \* bronze earring frag. outline over page.  
 943 hematite nodules

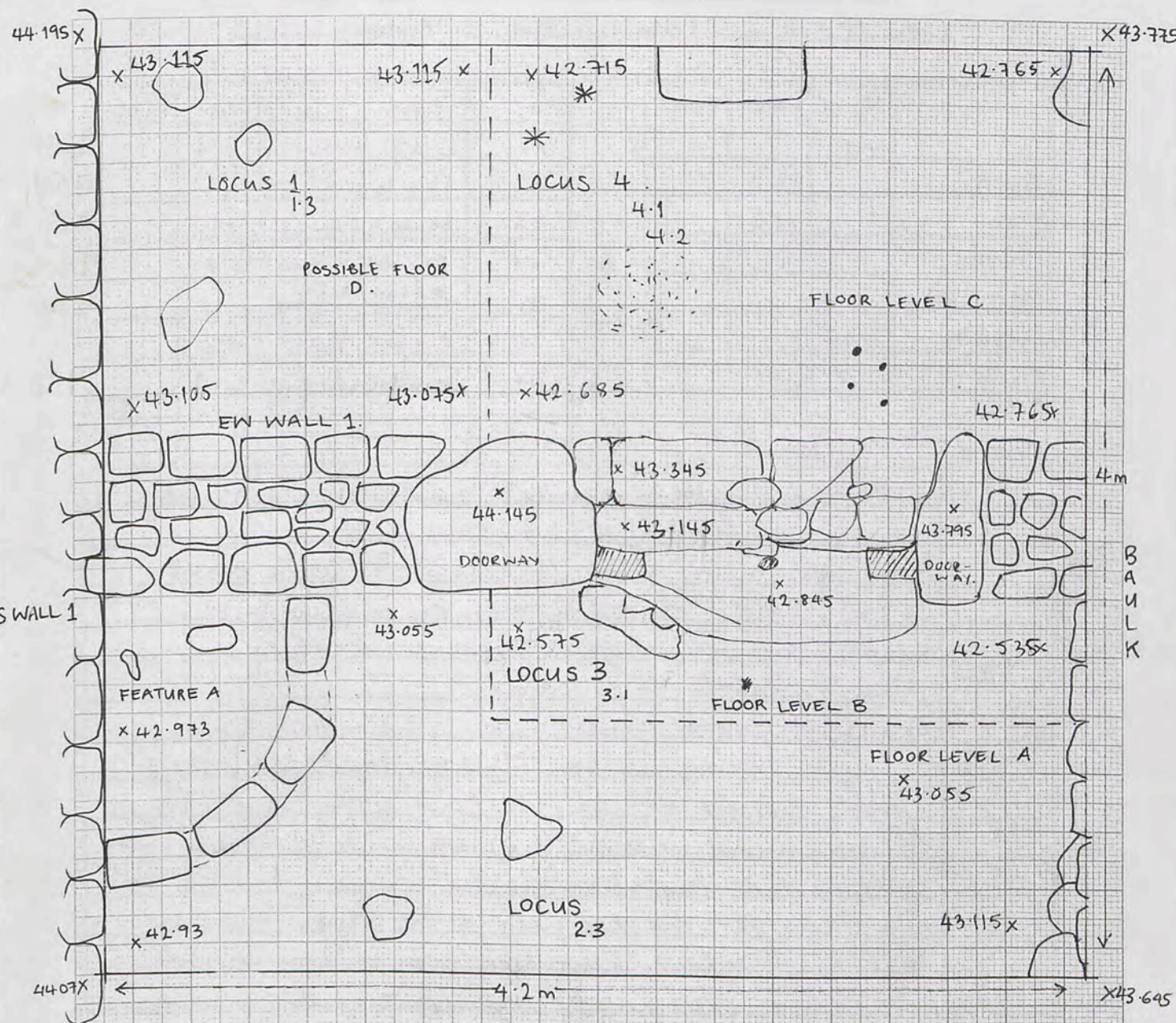

••• objects 7, 8, 9, 10 Found.  
 11, 12 + 13 also in 4.1 + more!!  
 \* Bowls Photographed insitu. (1299)  
 [hatched box] Door post hole.  
 [star] Ash soil sample taken.



18/5 Cont.

Trench... 50 ..... Initials...  
 Locus... 4 Spit... 2 Locus... Spit... Feature/s.....

	No. of bags	Cont	Cont
Pottery		4.2	
Bone		4.2	
Charcoal			
Other (Tile)			
Photos bw	1306	4	
Photos col.	1308	3+4	

No.	Object	Cont	Cont
21	Glass frags.	4.2	
22	Fig Frag	4.2	
23	Metal frags	4.1	
24	Metal Frags	4.1	
25	magmatite Metal frag	4.1	
26	Metal Frags	4.1	
27	Iron blade frag	4.1	

926  
 959  
 945-7  
 iron nails  
 930  
 954  
 931

Context Report

	We are still getting a great many objects through along with Pottery + bone.
	4.2 has quite a bit of ash and some orange areas. There <del>are</del> <del>quite</del> may be a floor level <del>near</del> near here. We will keep digging down and then cut it in half again.
	Under the ash that was 4.1 - 4.2 there is quite orange soil. The Pottery seems to have slowed down - along with the objects, so we must now (4.2) be in a slightly <del>is</del> different occupation level.
(31)	→ In locus 3 - the doorway → the rocks blocking this must mainly have been from a later period as one rock is overhanging the earlier door post-hole, when in use, this block could not have been here. Also the level beneath the the main threshold (where the <del>the</del> holes are) is about 10cm above the Jebel. At the western end there is evidence of another slab - but this has mainly come away. (possibly placed above the jebel)

24 10.9.30 wren plate frags.

1mm Squares 27

as per page before. (Same Day)

This doorway was excavated to bedrock. It is of sturdy structure and would have had two doors and probably been a main entrance. There are holes for doorposts and a central groove where the doors could have been locked. There is also a niche cut all the way through in the Eastern door block. This doorway has been blocked out at some stage - during a later occupation. The floor level shown at Floor Level A may indicate the occupation that blocked this door. I also believe that there may have been another floor level that has been dug through, that would have been a bit higher than the bedrock floor. The door threshold is not sitting on this bedrock floor, and it must indicate another floor.

DETAIL OF DOORWAY, FACING NORTH

1:25

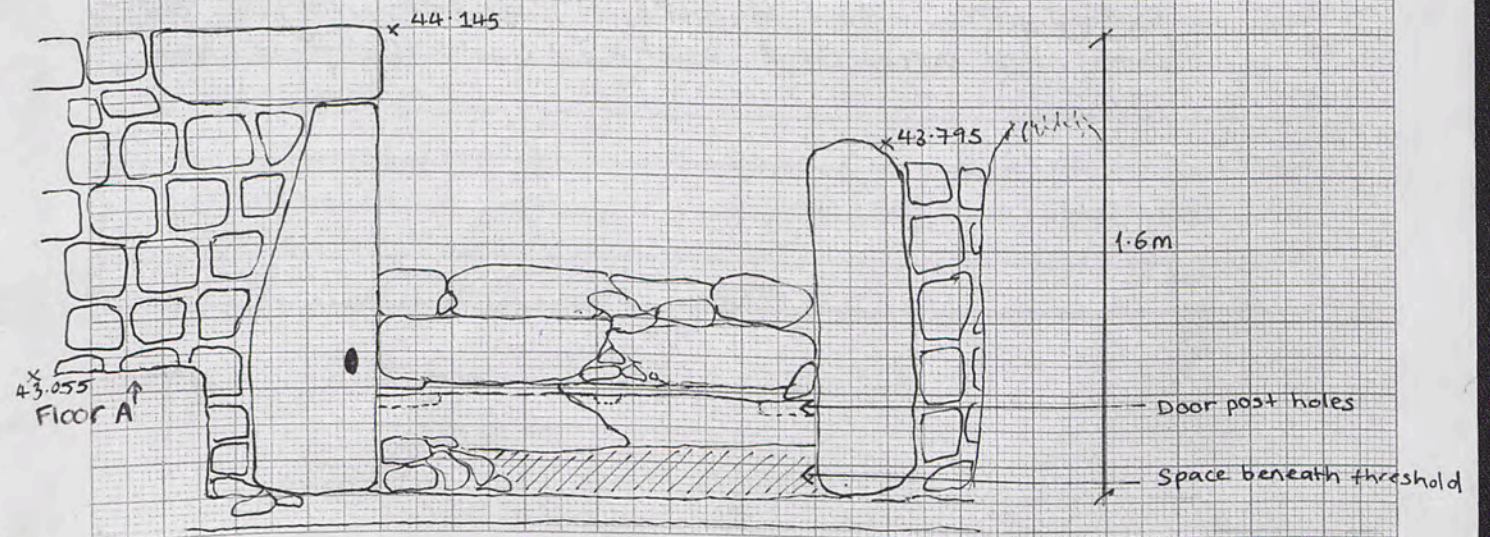



Trench.....Initials.....Date 19.5.10 Page...  
 Locus.....Spit..... Locus.....Spit..... Feature/s.....

	No. of bags	Cont	Cont
Pottery			
Bone			
Charcoal			
Other (Tile)			
Photos bw	1390, 1391	1392	
Photos col.			

No.	Object	Cont	Cont

Context Report

- Finished cleaning T50 and have photographed the finished trench. 1390, 91, 92  
 - The floor level in Locus 1 is not (I believe) a real floor. I think the floor is actually a bit lower. Similarly in Locus 3, the floor may have been a bit higher, as the threshold in the doorway is not sitting on anything substantial. There are probably a few levels of occupation, and none of them appear to have a very well prepared floor. The doorway is lovely and strong and has great features with the corner niche, the doorpost holes and chiseled out doorjams on each post. It is still unclear as what this room/area has been used for. The amount of objects and Pottery from Locus 4 was significantly higher than any other area and matched with the finds from T45.

NORTHERLY BAULK.

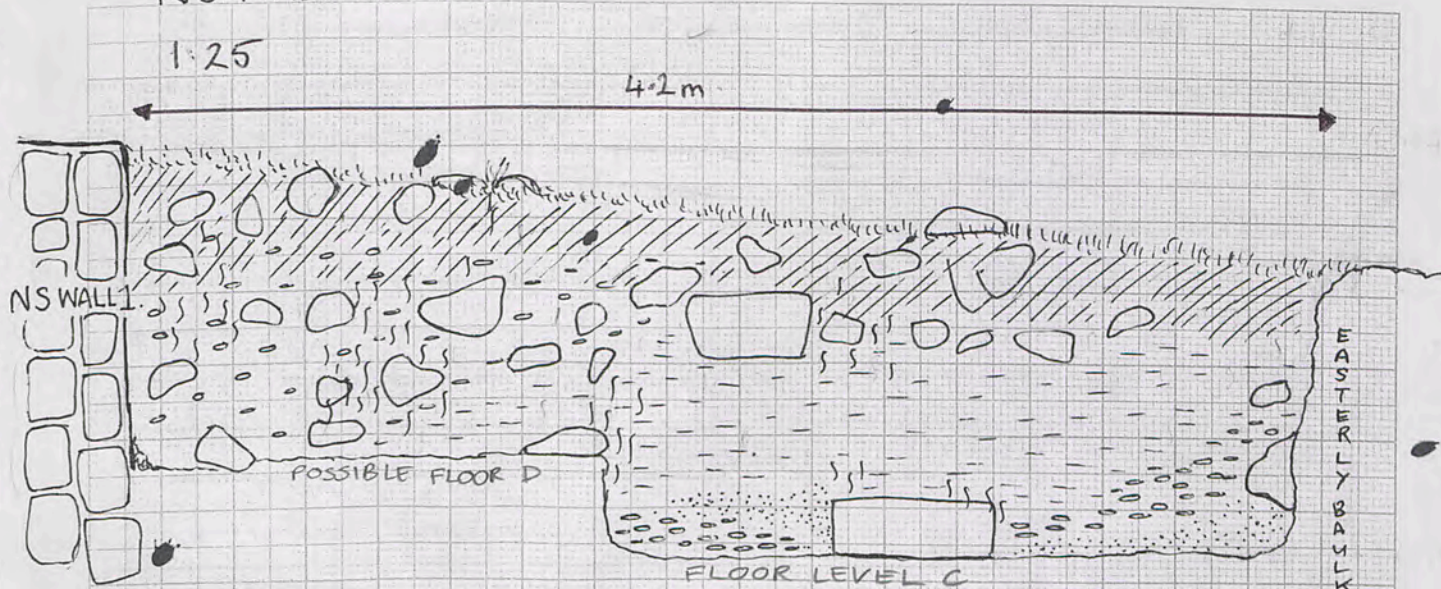

KEY

	TOP SOIL WITH GRASS AND ROOTS
	STONEY TOPSOIL AND WIND BLOWN SOIL
	ROOTS
	SOIL HAS SMALL STONES, ORANGE COLOUR
	GREY SILTY SOIL
	ASH
	SMALL ROCKS AND STONES

This baulk shows that possible floor D is actually not a floor. There are no marks in the stratigraphy that indicate a floor level of any substance. The floor level C however does have ash just above it along with a large boulder sitting on it - indicating that it was a floor. The stratigraphy of this baulk is minimal. There is a great deal of tumble and wind blown soil.

(BLACK PEN EXPLODED ON SHEET. -SORRY)



GENERAL COMMENTS T50.

Trench.....Initials.....Date..... Page....

Locus.....Spit..... Locus.....Spit..... Feature/s.....

	No. of bags	Cont	Cont
Pottery			
Bone			
Charcoal			
Other (Tile)			
Photos bw			
Photos col.			

No.	Object	Cont	Cont

Context Report

- T50 shows the southerly end of the room exposed in T45 (GBA). It also back onto the NS Wall running alongside the Road (?) exposed in T46 (Hickmet).
- T50 has the substantial wall running in an EW direction, with a large double doorway. This wall must be contemporary with the NS wall of the road, as the stones are keyed in together where they join.
- The doorway is large, with porches outside the room and a niche cut through one stone pillar. There are also shaped doorjams and a groove where the two doors could be locked.
- The floor levels are not well defined and floor 'A' and 'D' are most likely not true floors.
- The northern half was clearly the occupied area, as locus 4.1 yielded a great deal of pottery and objects.

The random nature of these objects may suggest that they were dumped here - uncertain.

- Feature A sits on a higher level than the walls and so must have been a later inclusion.

WESTERLY VIEW FEATURING (POSSIBLE) FLOOR 'D' AND ANOTHER FLOOR

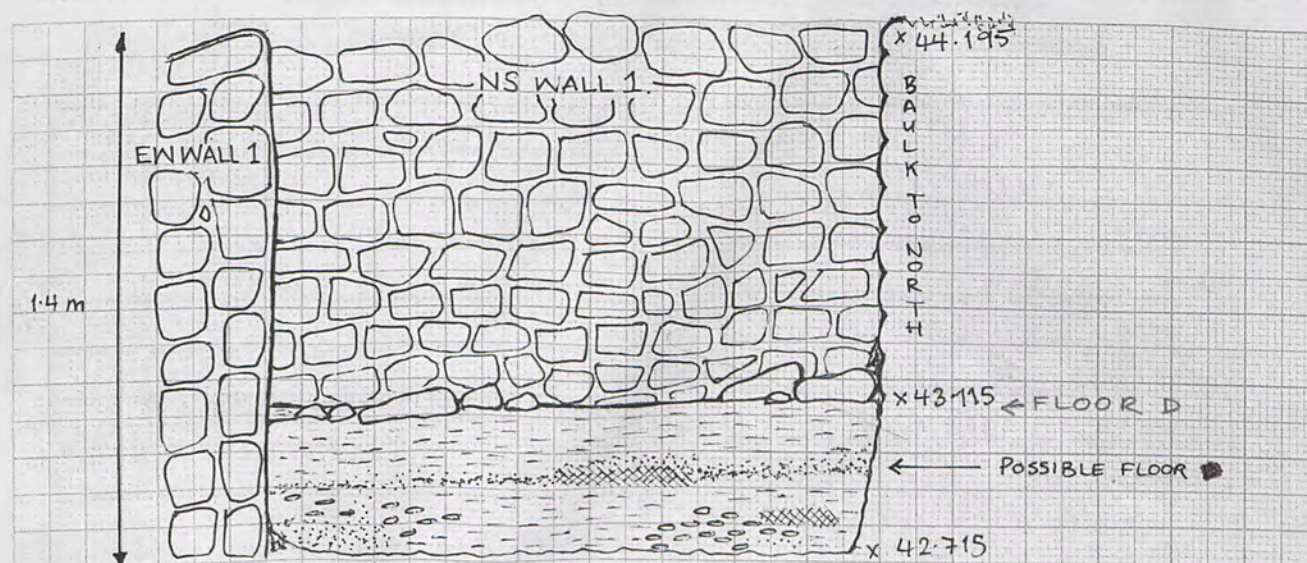

1:20 1m N →

KEY

	GREY SILTY SOIL
	SMALL STONES, SOIL ORANGE COLOUR
	ASH
	LIMEY ROCKS, PALER AREA
	TOPSOIL WITH GRASS AND ROOTS
	SMALL ROCKS AND STONES

This section shows possible floor D, and again the stratigraphy does not show this floor to be a prepared surface.

There is a layer of ash and limestone below, which may indicate a different floor level that has been dug through.

We did not dig down to the bottom of NS wall 1 however we do know the depth, as it is shown by other trenches on the other side.



TS-T10 -  
 Trench Baulk.....Initials HG.....Date 19.5.10 Page TS-T10 p 1  
 Locus.....Spit..... Locus.....Spit..... Feature/s.....

	No. of bags	Cont	Cont
Pottery	1		
Bone			
Charcoal			
Other (Tile)	13		
Photos bw	1389	West.	
Photos col.			

No.	Object	Cont	Cont

**Context Report**

Context	Report
	Started to clear a new baulk for the final two days. There is a NS Wall and an EW Wall, but where these meet and end is unclear due to the baulk and the loose rocks and soil.
	the southern end in particular is very messy - with a great deal of rockfall and spill. There are some large doorway boulders but they are only sitting on soil, so they are unlikely to be part of a wall. Also their positioning is not conducive to being within a wall. We will slowly take out the baulk and see what is behind!
	- Removing Area A first then Area B.
	- There is a lot of soil and loose rocks - very hard to make out what is deliberately placed and what is fallen and placed this way over time.
	Possibly the larger blocks in the southern end of Area A have been placed there by later inhabitants.

BS	INTER	RED LEVEL	REMARK
1.77		47.515 45.745	BM 2
	1.83	45.685	NSL SE Baulk Area B
	1.85	46.63	Mid EW Wall 2
	2.08	45.435	NSL NE Area A
	1.12	46.395	E Point Area A
	1.1	46.415	S Point Area A
	1.89	46.635	Mid Point Area A
	1.78	46.735	SW Point Area A
	1.54	46.975	NSL North Point Area B
	1.06	46.455	E/EW Wall 2

BAULK BETWEEN T5 & T10

1-77 BM2

1mm Squares 30

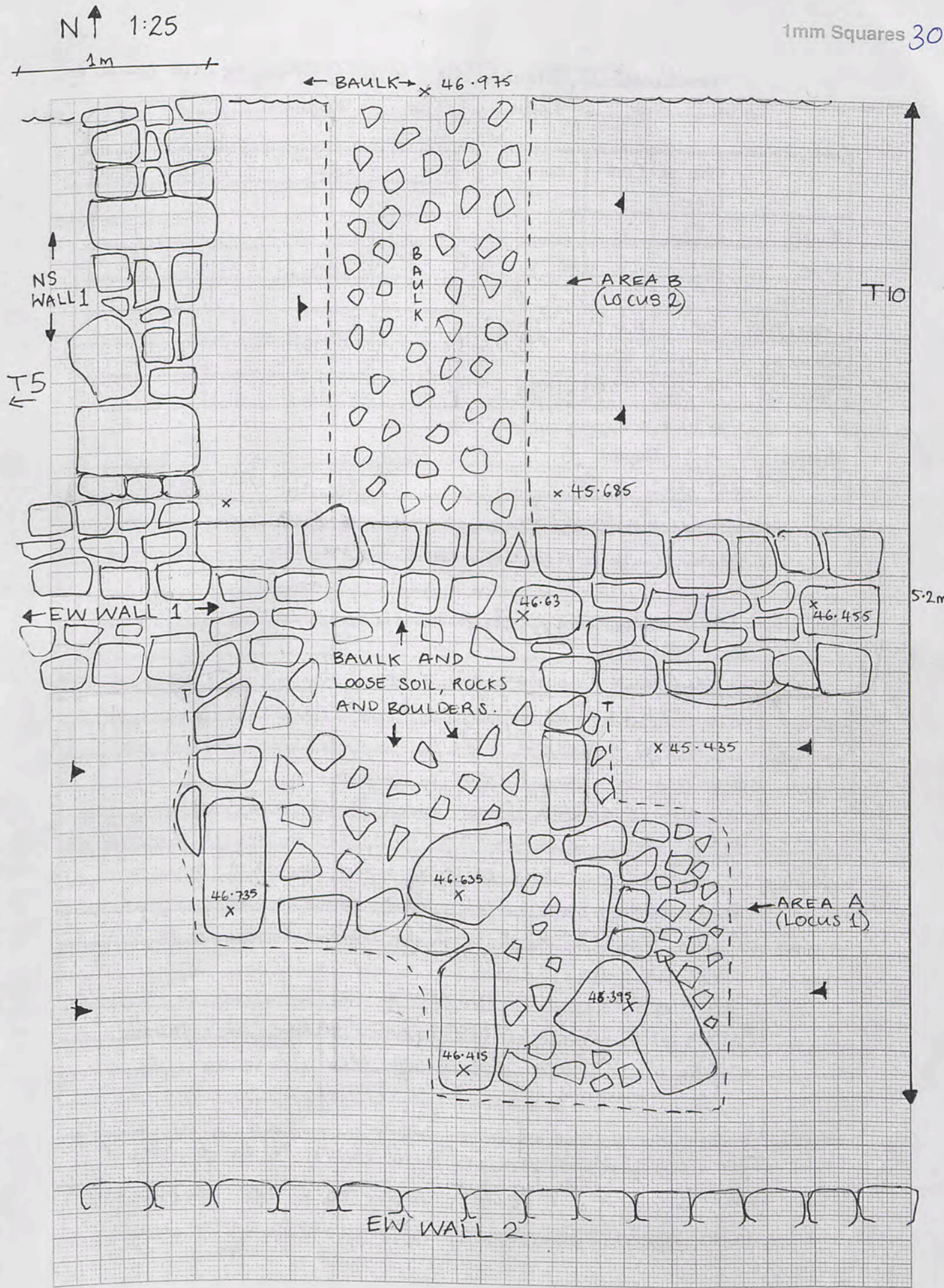



BM2 BS 1.795

Trench Bank T5/T10 Initials UG Date 20.5.10 Page T5-T10 Bank Pg 2.  
 Locus.....Spit..... Locus.....Spit..... Feature/s.....

	No. of bags	Cont	Cont
Pottery	2		
Bone			
Charcoal			
Other (Tile)	Soil.	x 1. from Feature Pot A.	
Photos bw	Pot - <del>1539</del> 1		
Photos col.	Final - 1543 + 1544		

No.	Object	Cont	Cont

Final 1558 1559.

Context	Report
	last day of digging!
	Continuing to break through the northern end of the bank we probably won't finish today but we may get some of the way through.
	- There is hardly any pottery coming through from the bank.
	- knocked out the northern end of the Bank - some large blocks there which we will leave as we will not have enough time to investigate if they are part of a structure or a feature.
1543	on the current floor level there is also a large vessel which we will clean and photograph.
1544	At this stage it is still too hard to have much of an idea of what is happening here. More of the bank and rubble would need to be removed.
	→ An almost complete Amphora near a doorway. Possibly used for washing? I have taken soil from inside it. maybe possible to reconstruct.

The rest of this bank will have to be finished next season. I believe there to be a doorway and steps emerging but nothing is very clear just yet.

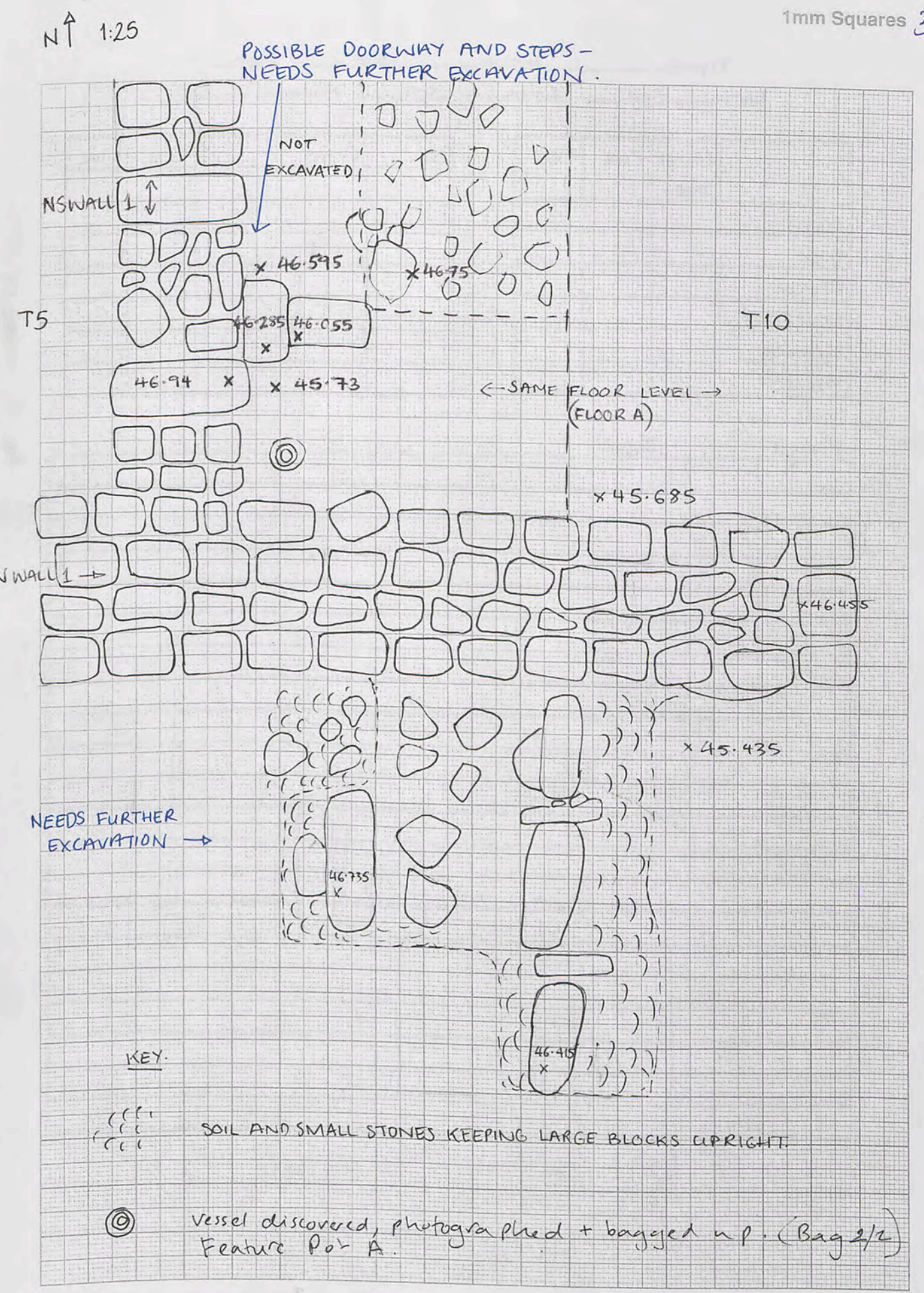



Inventoried objects

Trench	Context	No.	Description	Inv. No.
T41	1.2	1	Coin	
T41	1.2	2	Glass fragment	
T41	1.2	3	lamp fragment	
T41	1.2	4	Coin	
T41	1.2	5	figurine fragment	
T41	1.2-3	6	West slope ware fragment.	
T41	2.3	7	Coin	
T41	2.3	8	Bone?	
T41	1.4	9	Metal	
T41	4.1	10	Coin	
T41	4.1	11	Metal.	
T41	<del>4.1</del> 4.1	12	Metal	
T41	5.1	13	loom weight	
48	2.1	1	Glass	
48		1	Stamped Rhodian Amph.	
41	3.3	14	Amph handle.	
41		15	lamp frag.	
50	2.2	1	Amph handle.	
50		2	Megarian ware frag	
50	1.3	3	Fig frag.	
50	1.3	4	Metal frag.	
50	2.2	5	loomweight	
50	3.1	6	Metal.	
50	4.1	7	Ginding stone	
50	4.1	8	Bead	
50	4.1	9	Glass	
50	4.1	10	Metal	
50	4.1	11		
50	4.1	12		
50	4.1	13		
50	4.1	14		
50	4.1	15	Metal Frag.	
50	"	16	shell	
"	"	17	gaming	
"	"	18	metal	
"	1.3		lamp frag.	

Trench	Context	No.	Description	Inv. No.
T41	1.2		Coin	10.026
T41	1.2		Lamp frag	10.029
T41	1.2		Burnt bone	10.039
T41	1.2		Coin	10.049
T41	1.2-3		Pottery pieces for reconstruction. <sup>moulded bowl.</sup>	10.114
T41	1.2		Moulded bowl fragment.	10.118
T41	2.3		Coin	10.141
T41	2.3		Ceramic handle	10.143
T41	1.4		Bronze band + iron rivet	10.167
T41	1.4		Coin	10.255
T41	1.4		Bronze frag	10.256
T41	1.4		Bronze wire frag	10.257
T41	4.3		Bronze ring	10.268
T41	4.2		Ceramic lamp base w fingerprint	10.425
T48	2.1		Glass frag	10.480
T48	2.2		Ceramic amph. handle-stamped	10.510
T41	5.1		unbaked clay loomweight.	10.560
T41	3.3		Ceramic amph. handle-stamped	10.640
T41	3.2		Ceramic lamp frag.	10.645
T41	3.1		Iron hook.	10.689
T50	1.2		Spindle whorl (stone?)	10.697
T50	1.2		Ceramic megarian ware	10.755
T50	1.3		Ceramic figurine face	10.786
T50	2.2		Clay loom weight	10.793
T50	1.3		Iron nail	10.797
T50	3.1		Bronze bangle w finial	10.881
T50	4.1		Bone shuttle	10.902
T50	4.2		Glass frags	10.926
T50	4.1		Dec. stones opaque x2	10.927
T50	4.1		Bronze earring frag	10.928
T50	4.1		Glass frags	10.929
T50	4.1		Iron plate frags.	10.930
T50	4.1		Iron spc blade frag	10.931
T50	4.1		Stone whetstone	10.940
T50	4.1		Iron awl	10.941
T50	4.1		Iron nail frag	10.942
T50	4.1		Limonite nodules	10.943
T50	4.1		Ceramic fig frag	10.944
T50	4.1		Iron nail head frag	10.945
T50	4.1		Iron nail frag	10.946
T50	4.1		Iron nail frag	10.947
T50	4.1		Bronze rod. twisted wire.	10.953
T50	4.1		Haematite nodule	10.954
T50	4.1		Ceramic gaming piece	10.955







3



345.

T50 Area 3 JK 10. Hg. 11-18/5/2010

CONTEXT	LOCATION	STRUCTURE	SOIL COLOUR *	SOIL TEXTURE Δ	DEPTH cm	THICK cm	PAGE
1.1	Topsoil	Exposed EW Wall 1.	SW orange	Rocky	15	15	20
1.2	Northern end, under 1:1	Extended trench to NS Wall.	Orange areas	Rocky	65	50	21-22
1.3	under 1:2, a possible floor	against EW wall + door	Orange areas	Rocky	1.05	40	22-26
2.1	under 1:1	Clearing Doorway	Orange areas	Rocky	55	40	21-22
2.2	under 2:1	Feature A showing another Earth Wall B	Orange areas	smaller rocks.	75	20	23
2.3	under 2:2	Feature A, East side edge not well.	Orange ash, Poranggy	limbical	110	35	23-26
3.1	under 2:3, Floor on Jebel	Door threshold + post holes.	Grey	Some stones	160	50	25-26
4.1	under 1:3 + high amount of pottery + objects.	Exposed Floor D - not a floor.	Grey	Some stones.	125	20	26
4.2	under 4:1 slightly less pottery	Floor C (above Floor B)	Grey	Fine.	140	15	26

\* As a rule the soil in the westerly edge, against the Road wall was quite orange in colour.

▷ The bank did not show much change in stratigraphy between spit levels. There was a lot of fill and a thin windblown soil. Not really any well prepared floor.







*[Faint handwritten notes and bleed-through from the reverse side of the page, including some numbers and illegible text.]*

1.19 079

JOB No.: Area S T41

SURVEYOR: H.G.

DATE: 27.4.10 ->

Backsight	Inter.	Foresight	Rise	Fall	Reduced Levels	Chainage	REMARKS
27.04.10 (46.09)					45.745		Benchmark 2
	2.505				43.585		Southeast Corner
	2.23				43.86		Southwest Corner
	2.25				43.84		Northwest Corner
	2.45				43.64		Northeast Corner
28.04.10 (46.322)					45.745		Benchmark 2
	2.87				43.452		Southeast Corner
	2.55				43.772		Southwest Corner
	2.52				43.802		Northwest Corner
	2.79				43.582		Northeast Corner
29.04.10 (47.54)					45.745		Benchmark 2
	4.13				43.41		Southeast corner
	3.79				43.76		Southwest Corner
	4.03				43.51		Northwest Corner
	4.07				43.47		Northeast Corner
1.05.10 (46.365)					45.745		Benchmark 2
	3.4				42.965		Southeast corner
	3.45				42.915		Southwest corner
	2.855				43.51		Northwest Corner
	2.895				43.47		Northeast corner (including corner feature)

turn for more levels from 1.05.10



JOB No.: Area S T41

SURVEYOR: H.G.

DATE: 1-05-10 →

1-05-10  
continued.

Backsight	Inter.	Foresight	Rise	Fall	Reduced Chainage Levels	REMARKS
	2.81				43.555	North end of NS Wall
	2.495				43.87	Centre of NS Wall
	2.545				43.82	West end EW Wall
	2.585				43.78	Centre of EW Wall
	2.81				43.555	Southwest corner of feature (NW corner of track)
	2.91				43.455	Southeast corner of feature
	2.84				43.525	North east corner of feature
2.05.10 (46.42)					45.745	Benchmark 2
	3.56				42.86	Southeast corner Locus 1
	3.41				43.01	Southwest corner Locus 1
	3.60				42.82	Southwest corner Locus 2
	3.70				42.72	Northwest corner Locus 2 (inside feature)
	3.75				42.67	Northeast corner Locus 2 (inside feature)
	3.26				43.16	Northwest corner Locus 1 (inside waifeature)
	3.29				43.13	Northeast corner Locus 1 (inside wall feature)
	3.10				43.32	Wall feature (NE) midway
	2.92				43.50	Waifeature (NW) midway

SC29/44

JOB No.: Area S T41

SURVEYOR: Hannah Gwyther

DATE: from 3/5/10.

Backsight	Inter.	Foresight	Rise	Fall	Reduced Chainage Levels	REMARKS
3/5/10	.615				45.745	Benchmark 2
	3.41				42.95	SE CORNER LOCUS 1
	3.42				42.94	SW CORNER LOCUS 1
	3.27				43.09	NW CORNER LOCUS 1
	3.45				42.91	NE CORNER LOCUS 1
	2.87				43.49	ROCK
	2.96				43.40	RECTANGULAR BOULDER
	2.875				43.485	OPPOSITE NS WALL ON NORTHERN END.
4/5/10	.61				45.745	BENCHMARK 2.
	3.47				42.895	SE CORNER LOCUS 1
	3.465				42.9	SW CORNER LOCUS 1
	3.415				42.95	NW CORNER LOCUS 1
	3.5				42.865	NE CORNER LOCUS 1
	3.55				42.815	S LOCUS 2
	3.565				42.8	NE LOCUS 2
	3.555				42.83	NW LOCUS 2
5/5/10	.485				45.745	BENCHMARK 2
	3.745				42.485	SE CORNER LOCUS 4
	3.66				42.57	S END NS WALL 2
	4.2				42.03	SE CORNER LOCUS 3
	3.845				42.385	SW CORNER LOCUS 3



JOB No.: Area S T41

080 4/9

SURVEYOR: Hg

DATE: 5/5 - 8/5/10

Backsight	Inter.	Foresight	Rise	Fall	Reduced Chainage Levels	REMARKS
	3.75				42.48	N END NS WALL 2
	3.91				42.32	N END LOCUS 3
	3.43				42.80	S END (MID) FEATURE FLOOR A.
	3.395				42.835	NW LOCUS 1
	3.35				42.88	NE LOCUS 4
.59	3.51				45.745	MINOR POINT FEATURE FLOOR A. BENCHMARK 2
	3.715				42.825	LOCUS 1 West
	4.41				42.62	LOCUS 1 east
	4.39				41.925	LOCUS 4 north
	4.28				41.745	LOCUS 4 South
	4.09				42.055	LOCUS 3 South
2.19					42.245	LOCUS 3 north
8/5/10 (45.17)	2.67				43.08	BENCHMARK 4
	2.62				42.6	NE Corner LOCUS 1
	2.50				42.65	SW Corner LOCUS 1
	2.51				42.77	Feature Floor A Locus 1
	2.51				42.76	North point Locus 2
	3.56				42.76	South point Locus 2
	3.77				41.71	North point Locus 3
	3.68				41.50	Mid point Locus 3
	3.15				41.59	SW Locus 3
	3.79				42.12	NS Wall 4 Locus 3
	3.82				41.48	North point Locus 4
	2.73				41.45	South point Locus 4
	4.85				45.54	NS Wall 2 (Mid South Point)
					40.42	Mid point Locus 5

JOB No.: T 48 Area S

080 5/9

SURVEYOR: Hg

DATE: 9/5/10

Backsight	Inter.	Foresight	Rise	Fall	Reduced Chainage Levels	REMARKS
.58					45.745	BM 2
9/5/10	2.335				43.99	NW Corner NSL
	2.295				44.03	NE Corner NSL
	2.57				43.755	SE Corner NSL
	2.355				43.97	SW Corner NSL
	2.13				44.195	Mid point Westerly NSL
10/5/10					45.745	BM 2
	2.52				43.75	LOCUS 1 NE Corner
	2.49				43.78	LOCUS 1 SE Corner
	2.47				43.80	LOCUS 1 SW Corner
	2.84	2.42			43.43	LOCUS 1 NW Corner
	2.845	2.84			43.425	LOCUS 2 NW Corner
	2.81	2.845			43.46	LOCUS 2 NE Corner
	2.7	2.81			43.57	LOCUS 2 SE Corner
	2.125	2.7			43.57	LOCUS 2 SW Corner
		2.45			44.145	Wall S
		2.125			44.145	Wall N
11/5/10					45.745	BM 2
		2.99			43.345	NW Locus 2
		3.285			43.05	NE Locus 2
		3.185			43.15	SE Locus 2
		3.1			43.235	SW Locus 2

SC29/44



6/9  
079

JOB No.: T50

SURVEYOR: HG.

DATE: 11.5.10 →

Backsight	Inter.	Foresight	Rise	Fall	Reduced Levels	Chainage	REMARKS
11/5/10 .59					45.745		BM 2.
	2.545				43.795		SW Corner
	2.23				44.105		NW Corner
	1.605				43.73		NE Corner
	2.74				43.595		SE Corner
	2.19				44.145		ROCK. (fid)
12/5/10 .60					45.745		BM 2
	2.57				43.775		NE NSL
	2.15				44.195		NW NSL
	2.7 <del>2.7</del>				43.645		SE NSL
	2.275				44.07		SW NSL
	2.78				43.565		NE L2
	2.7				43.645		NW L2
	2.82				43.525		SE L2
	2.72				43.625		SW L2
	<del>2.55</del>				43.795		Easterly Rock (DoorJam?) EWN Wall.
	2.88						

JOB No.: T50

SURVEYOR: HG.

DATE: 13.5.10 →

080 7/9

Backsight	Inter.	Foresight	Rise	Fall	Reduced Levels	Chainage	REMARKS
13/5/10 .61					45.745		BM 2
	2.95				43.405		Doorway
	2.76				43.595		NE LI
	2.91				43.445		NW LI
	2.91				43.445		SW LI
	2.93				43.425		SE LI
15/5/10 .51					45.745		BM 2
	2.875				43.88		NE L1
	2.82				43.435		NW L1
	2.81				43.445		SW L1
	2.98				43.275		SE L1
	2.69				43.565		NE L2
	2.98				43.275		NW L2
	2.92				43.335		SW L2
	2.72				43.535		SE L2
16/5/10 .51					45.745		BM 2
	3.24				43.015		NE LI
	3.14				43.115		NW LI
	3.16				43.095		SW LI
	3.37				42.885		SE LI
	3.17				43.085		NE L2
	2.97				43.285		NW L2
	2.915				43.34		SW L2
	3.13				43.125		SE L2
	2.94				43.315		DOORWAY



JOB No.:

079 8/9

SURVEYOR:

DATE:

Backsight	Inter.	Foresight	Rise	Fall	Reduced Chainage Levels	REMARKS
.64					45.745	BM 2
	3.412				<del>45.335</del> 42.973	Inside Feature A.
	3.08				43.305	Rock of Feature A. (top of small wall)
	3.33				43.055	North West L2
	3.455				42.93	SW Locus 2
	3.27				43.115	SE Locus 2
	3.33				43.055	NE Locus 2
	3.54				42.845	Mid Locus 3 on threshold.
<u>18.5</u>					45.745	BM 2
	3.28				43.115	NE L1
	3.28				43.115	NW L1
	3.29				43.105	SW L1
	3.32				43.075	SE L1
	3.63				42.765	NE L4
	3.68				42.715	NW L4
	3.71				42.685	SW L4
	3.63				42.765	SE L4
	3.82				42.575	W L3
	3.86				42.535	E L3
	3.25				43.145	Lower step doorway
	3.05				43.345	Upper step doorway.

SC29/44

17/5/10

18/5

9/9

1mm Squares

DATE	BACKSIGHT	INTER	RED LEVEL	REMARKS
19/5/10	1.77		<del>45.745</del> 45.745	BM 2.
		1.83	45.685	NSL, SE Bank Area B
		.885	46.63	Mid EW Wall 2
		2.08	45.435	NSL NE Area A
		1.12	46.395	E Point Area A
		1.1	46.415	S Point Area A
		.88	46.635	Mid Point Area A
		.78	46.735	SW Point Area A
		.54	46.975	NSL North Point Area B
		1.06	46.455	E, EW Wall 2.
		.6	45.745	BM 2.
		1.91	46.94	Southerly point NS Wall 1.
		1.485	45.73	Floor A (West Point)
		1.255	46.055	Lower step
		.945	46.285	Upper step
		.79	46.595	West Bank
			46.75	East Bank.
20/5/10	1.775			



