

# Jebel Khalid

2010

Area S

Field Record Book

Name.....

*BRUCE ALHADICE*

Trenches.....

*BAULK T9/5; T45; T5 SLIT TRENCH; T45*

Dates.....



JK AREAS DATE  
 T.  
 Level/SPIT • LOCUS  
 Pottery Bone/Flint GBA

Class (some spit/loc) in box

Kenyon/Wheeler method.

SPIT  
 Loc 1 grass

Loc 2 this glass ... #  
 it is below .....

AREA Loc SPIT DIAG # DATE

Soil Samples

- Lark
  - oven
  - weeds
  - carbonized plant remains.
  - drainage.
- 30/60 hrs.

6-SPIT  
 5- bread stuff  
 5-30 leaves

12 fish

9 Mangrove Y<sub>2</sub> hr

11 Hatcher 10 min

### ADVICE to TRENCH SUPERVISORS

1. Take a **new page** for each day. (Each day may take several pages).
2. Draw a **scale plan** of the trench **each day** on the graph paper (essential), with North at the top (if this is not convenient, mark North direction clearly).  
When starting a square, this plan may be nearly empty but draw it all the same and mark in emerging tumble. The graph paper can also be used for sketching objects etc.
3. Mark **depth** from surface at the beginning of each day, at designated points. Also record, each day, the depths taken on the sheet provided (kept in the back of your field record book)
4. Draw arrows on your plan to indicate **direction** in which you are excavating.
4. Every time you designate a new context, (on the occasion of a new spit, a new feature, a new soil colour) fill in the **Context Record Sheet** for that trench, as well as describing it in your report. Store the accumulated context record sheets in the plastic sleeve in your record book.
5. **Structures** . Measure carefully any structure (wall, doorway, threshold, ovens, pit, any large dressed stones or columns) and record exact location, height, width in your report as well as on the scale plan.
6. **Floors** - marked by very hard tough surface or layer of white crushed limestone. May be softer adjacent to wall. Record thickness of floor, if we decide to dig through it.  
If your floor is particularly good, collect a few bags of surface material - there may be seeds.
7. **Objects**. e.g. glass, figurine or lamp fragments, metal, stucco, loomweights, spindle whorls, beads, graffito-ed sherds, coins, gold jewellery ( some hope). Mark in the location and depth of any objects clearly and accurately. If necessary, draw another sketch plan as the day progresses. A quick sketch of the object in the report would be helpful, if it is too mysterious to name e.g. Mattie's metal blobs.
8. **Pottery**: label bags clearly in waterproof pen, with one label inside the bag and one outside. **Record daily the number of bags per context** . Be very careful to separate pottery from different contexts.  
**It is absolutely essential to double-bag the pottery. A broken bag of pottery without context is useless.**
9. **Bone**: Collect all bone and label as for pottery. Record number of bags per context daily.
10. **Charcoal**: Collect all charcoal and label as for pottery. Record number of bags per context daily.
11. **Tile**: it is important to record the location and amount of tile.
12. **Very important**: at the completion of a trench,
  - i DRAW ( TO SCALE) a section of the exposed baulk, with details of stratigraphy clearly marked.
  - ii DRAW ( TO SCALE) a top plan of the completed trench, with contexts clearly marked.
  - iii WRITE a short summary with your interpretation of the trench.



28/02/10 9:13 AM

**List of equipment for Trench Supervisors**

- Dig bag
- Water
- Field record book
- Clipboard and spare clips for windy days
- Pens, waterproof, black or blue
- Pencils, ruler, eraser
- Measuring tape
- Plumb bob
- String
- Nails
- Spirit level (may be shared)
- Supply of labels
- Supply of different sized plastic bags
- Small boxes for objects
- Toilet paper - for wrapping delicate objects as well as for personal use!
- Band-aids and aspirin for the vapours (yours or the workers')

**Useful words**

- |                |                 |
|----------------|-----------------|
| All            | kull            |
| All of you     | kull kum        |
| All level      | kull sawa-sawa  |
| Bag (plastic)  | kees (plasteek) |
| Bedrock        | jebel           |
| Big (also old) | kabeer          |
| Black          | aswad           |
| Bone           | azm or adth'm   |
| Bottle         | zujaaj          |
| Boy            | walad           |
| Broken         | maksoor         |
| Brown          | bunni           |
| Brush          | forshay         |
| Charcoal       | fahm            |
| Cleaning       | tanzeef         |
| Dead           | mowt            |
| Door           | baab or beb     |
| Eating         | mangariyya      |
| Excellent      | mimtaaz         |
| Floor          | ardth           |
| From           | min             |
| Girl           | bint            |
| Glass          | azeez           |
| Half           | nuss            |
| Half an hour   | nuss saa'a      |
| Here           | hona            |
| House, home    | bayt            |
| Husband (wife) | zowj (zowja)    |
| I              | ana             |
| Iron           | hadeed          |
| Little, small  | sagheer         |

- |                  |              |
|------------------|--------------|
| Man              | rajul        |
| Maybe, perhaps   | mumkin       |
| Mother           | umm or oom   |
| Must             | laazim       |
| Must not         | mu laazi     |
| My               | -ee          |
| my book          | kitaab - ee  |
| Nice, good       | kwayyis      |
| Only, just       | bass         |
| Pen              | qalam        |
| Pick (small)     | narkoosh     |
| Pick (big)       | kazma kabeer |
| Pottery          | fachaaar     |
| Photo (picture)  | soora        |
| Red              | ahmar        |
| Rock, stone      | hajir        |
| Room             | gurfa        |
| Sick             | mareedth     |
| Soil, Earth      | trab         |
| Slowly           | shway, shway |
| Supervisor       | mudeer       |
| There is..is not | fi... ma fi  |
| This             | hadtha       |
| Today            | al yowm      |
| Tomorrow         | bukra        |
| Trowel           | mustareen    |
| Wall             | jidaar       |
| Water            | mayy         |
| Wheelbarrow      | darraaja     |
| Where?           | wayn         |
| White            | abyad        |
| Work             | shoogl       |

- Numbers**
- |             |                  |
|-------------|------------------|
| How many?   | kam              |
| One         | wahid            |
| Two         | itnayn           |
| Three       | telaata          |
| Four        | arba'a           |
| Five        | khamasa          |
| Six         | sitte            |
| Seven       | saba             |
| Eight       | temanya          |
| Nine        | tisa'            |
| Ten         | ashara           |
| Twenty      | ashareen         |
| Twenty-five | kham wa ashareen |

BANK Between T9-T5/T21-T10/T2-T10.

Trench.....Initials...BA.....Date...26/2/10...Page...1 of 6  
 Locus...1.....Spit...1..... Locus.....Spit..... Feature/s.....

	No. of bags	Cont	Cont
Pottery 26.4	1	1.1	
Bone			
Charcoal			
Other (Tile)			
Photos bw			
Photos col.			

No.	Object	Cont	Cont

Context	Report
26/4 1.1	x cloudy, warmish, grey/brown soil. Began bank clearance from 2 points (see Plan p2). Little pottery shards. Dry soil, friable.
	x Exposed top of N-S wall between T2 & T5. To E of wall (ie. T5 side) c. 50cm of remaining fill to remove
	x E-W wall balk between T9 & T5 = fill & spill with N face of wall exposed in T9 appearing as S. face of balk.
	x Soil continues to be greyish fill & spill.
	x Pottery in E-W balk, almost none in N-S wall/balk. Soil colour turning mid-brown (damp?) which turns grey after exposure (1/2 hour).
	x Tumble continues!! rocky soil.



BAULK T9-T5/T2-T5/  
 Trench.....Initials BA.....Date 27/4/10 Page 2 of 6  
 Locus.....Spit..... Locus.....Spit..... Feature/s.....

	No. of bags	Cont	Cont	No.	Object	Cont	Cont
Pottery	1	1.1	JARCM	(10.058)	Brass Pin	1.1	BAULK T5(W)
Bone	1	1.1	corner	10.064	Stone Cutler	1.1	" (K)
Charcoal				10.064	STONE	1.1	" (K)
Other (Tile)				10.044	Red	1.1	" (W)
Photos + Dig	273-274						
Photos col.							

Context Report

Context	Report
27/4 1.1	Overcast day, slight Nthly breeze. Rained clearing E face & N-S wall in baulk.
	" " W
1	T5(W) Brass Pin - found c. 30cm below wall top.
	T5(W) bone frags - same place c. 30cm Nth.
2	T5(W) Stone Cutler - " c. 30cm Sth.
3	T5(W) Stone - lying beside a crushed pot is a pinkish/perpleish kidney shaped stone.
4	T5(W) Rose Red bead - both 3 & 4 were found at floor level by the broken pot (see pic*) c. 1.5mtr below the top of the N-S wall.
x	At 1.5m. below N-S wall, a floor appeared in the NW corner of which, a 75 large pot was found crushed into the corner. Some bones nearby, 3 stone found behind pot frags, as well as the 4 Red bead to the S. c. 10cm.

AREA S  
 → N

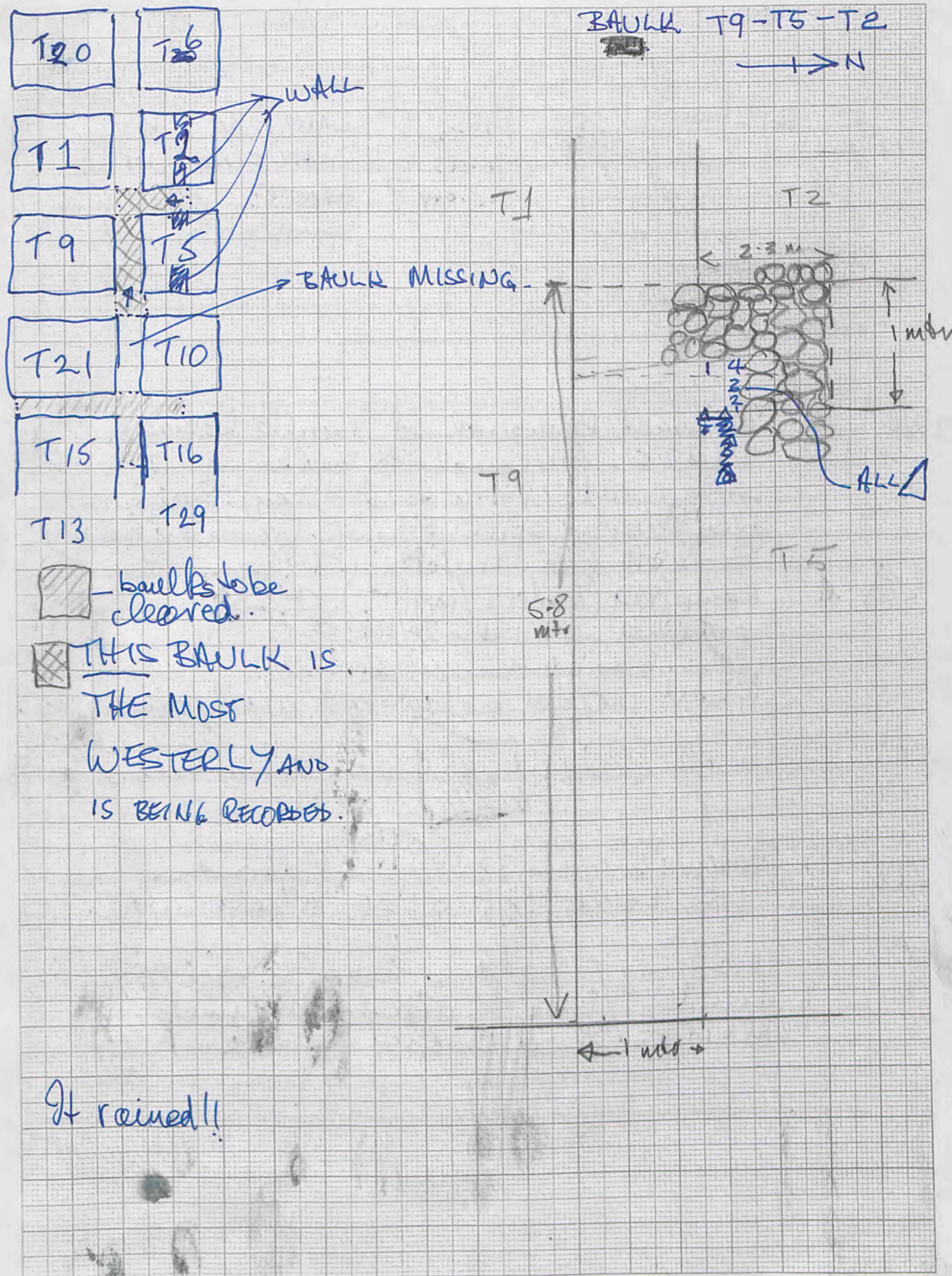



BULK T9/5/2

Trench.....Initials BA Date 28/4/10 Page 3 of 5  
 Locus.....Spit..... Locus.....Spit..... Feature/s.....

	No. of bags	Cont	Cont
Pottery	1	1-1	2/4
Bone			
Charcoal			
Other (Tile)			
Photos bw			
Photos col.			

No.	Object	Cont	Cont
10.036 5	LAMP FRAG	1-1	
10.063 6	SMALL FLINT	1-1	
10.044 7	Button?? spindle whorl	1-1	

Context	Report
28/4	1-1 Resumed Removal of Bulk between T9 & T5. Removal of Bulk u T2 & T5 completed 27.4.10 (end of day). Soil grey/deesy; spill & tumble from adjoining S wall (ie. N wall in T9)
5	Lampfrag (late 2/early 1st part lined, part red paint/slip?) Thumb print on underside! About 40cm below top of wall/orig surface.
6	Small flint c. 55cm below wall at N.
7	Button?? Stone?? Red/brown in bulk T9/5 c. 30cm below wall.
	Working E along bulk. Soil grey, fine, tumble, few shreds - all limey. Almost reached E end of bulk.

BULK: T9-T5

400 mm 1 mtr 1:25? 10N 1mm Squares

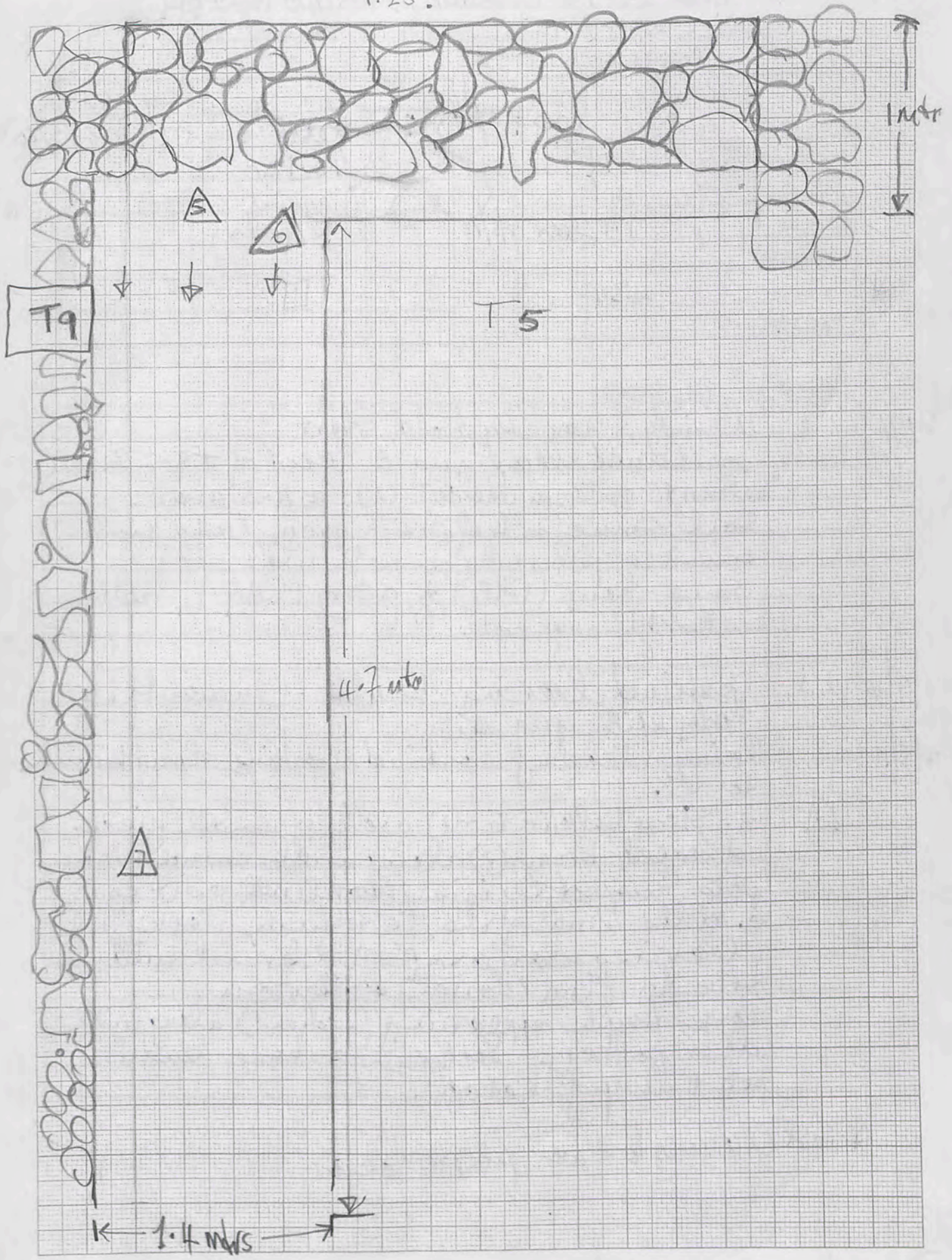



BAULK  
 Trench... T9-T5... Initials... GBA... Date... 29/4/10 Page... 4 of 6  
 Locus... 1... Spit... 1... Locus... Spit... Feature/s...

	No. of bags	Cont	Cont
Pottery	1	1.1	1/10 & 29/4
Bone	1	1.1	
Charcoal	1	1.1	floor 2/5/10
Other (Tile)			
Photos bw		434	
Photos col.			

No.	Object	Bronze	Cont	Cont
1	Metal frog		1.1	2/5/10 120
2	figurine x pottery		1.1	10.169

Context	Report
29/4 1.1	Windy, clear sky, cold, start continued clearing E end of T9-5 Baulk about 60cm below W. to N-S wall. Soil same as before: grey, dusty with tumble & spill rocks from S wall. Some bone (little), & pottery (little), both scattered throughout.
1/5/10 1.1	Continued clearing baulk. Unsuccessful. Rocky spill, grey soil.
2/5/10	Being clearing continued working along baulk to W.
1	c. 81cm below E-W wall a small piece of looped bronze (?) along with several broken pots. Suspect this is floor level as it is c. at the level of the T5 trench floor level. Clearing along top of debris & with take to floor dust later on. Large Amph appearing (broken!) along with other pottery. Scattering of bone beside pots & lump of charcoal.

\* 434 Clearing to have photo taken

BAULK: T9-T5  
 1:25

1mm Squares

→ N.

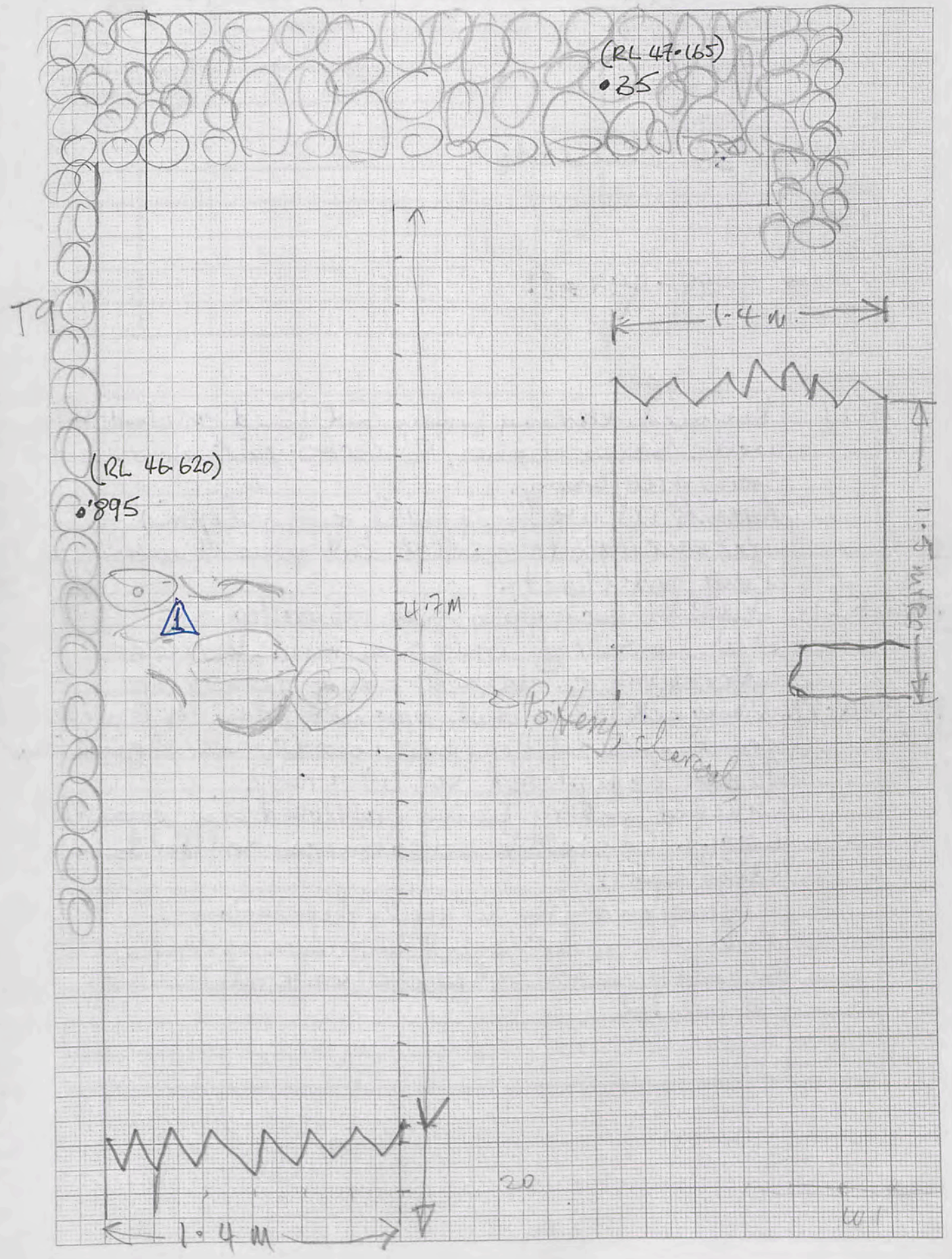



7

BAULK  
 Trench: T9/T5 Initials: GBA Date: 3/5/10 Page: 5 of 6  
 Locus: 1 Spit: 1 Locus: 1 Spit: 1 Feature/s: FL

	No. of bags	Cont	Cont
Pottery	<del>26</del>	1.1	crushed Pottery.
Bone			
Charcoal			
Other (Tile)			
Photos by	498-499	FL	
Photos col.			

No.	Object	Cont	Cont

Context Report

1.1	Resumed clearing from pot find → West to well. Some bone, sherds; quite few. Soil grey/brown. Sprink w. well, small ashly deposit - not enough to collect but present with large pot shard.
Feature F1	Further scraping has revealed in SW corner of wells a mud formed structure c. 40x30cm & 8cm deep
Pics: 498-499	alongside this and against the N-S wall are a series of depressions & v. small charcoal frags. Floor completed to W wall. Crushed pottery being collected in separate bag(s). Complete clearance to floor in this spot.
	A reflection on the W wall depressions: feels like several small pots were resting in these depressions - they are (on E side) smooth & rounded.

BAULK: T9-5-2 8

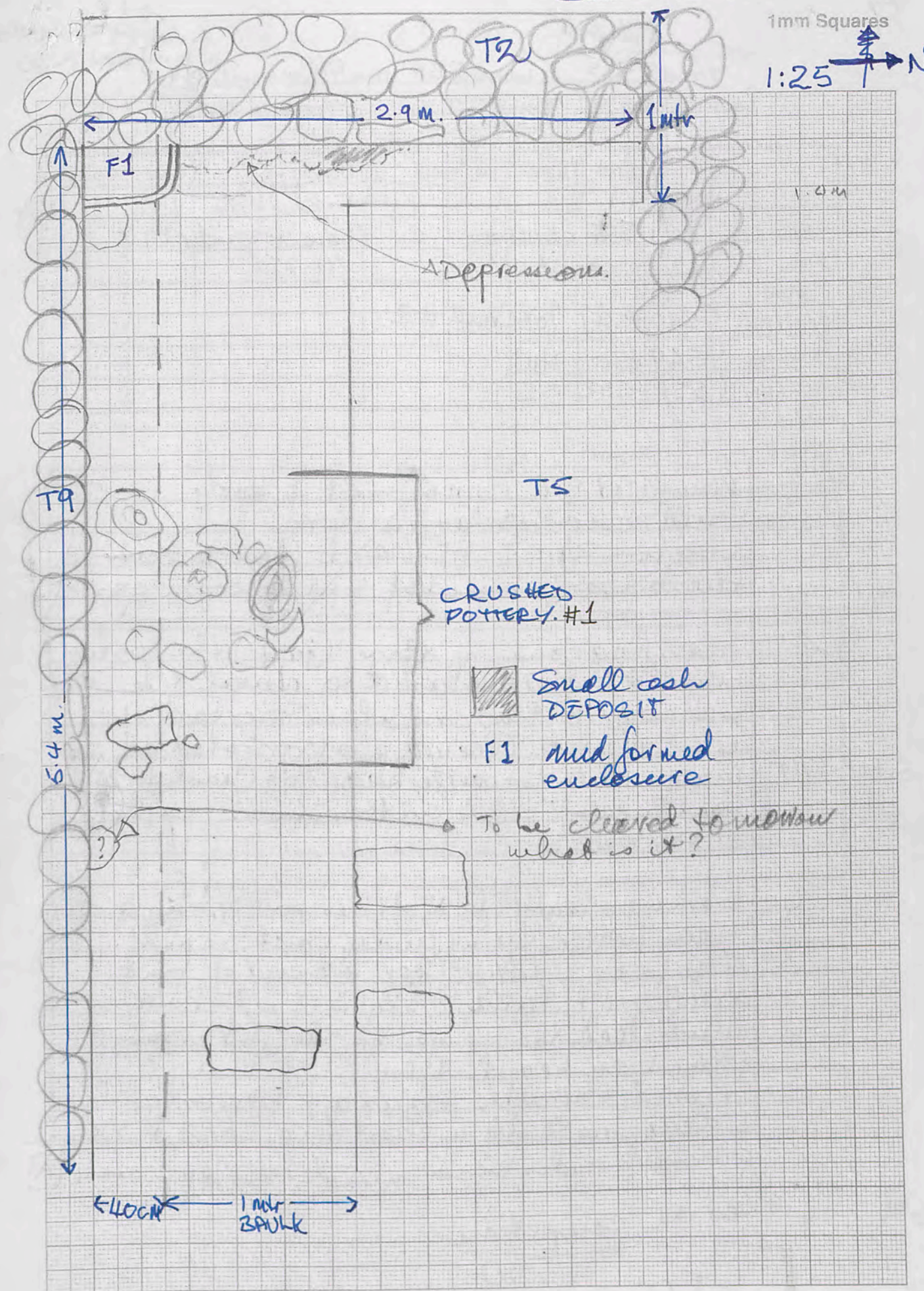



BANK

Trench T9/5 Initials GBA Date 4/5/0 Page 6 of 6  
Locus 1 Spit 1 Locus Spit Feature/s

T5 CONTINUES ON P. 30

	No. of bags	Cont	Cont
Pottery	1	Pottery	CRUSH #2
Bone	1	1.1	A
Charcoal			
Other (Tile)	540-541	Pottery	CRUSH #2
Photos	549-550		NW
Photos col.	551-552		SE

No.	Object	Cont	Cont
1	Glass frog	1.1	
2	Basalt grinder 10-250	1.1	

184

Context Report

~~#2~~ Completed SE end of spit 2 early still clear today in store. Began spit 3 of loc 1 from E loading level over for end of spit 2 begin spit 3.

540-541  
542-3

▲ Glass frog came up above (just) the pottery crush #2. Soil cleared to reveal the on page 3 plan, another spread of crushed pottery. Cleaned photographed & removed in separate bag (Pottery Crush #2). Good piece of E Sig A with rim in cache. ∴ > 250px.

Working steadily to N of this pottery, could see more pottery lying under rock spill. This is definitely a floor. At end of spit will get levels, only 3 sherds emerged which look the same as the pottery crush #2 & have been bagged & these. Cleared through standing stone - rubble so dangerous to dig in short term, so left it since EW Balk ends. 30cm inside standing stone A

549-552 ↓  
\* Pics on completion.

ATO Pg. 29

BANK: T9-T5 1:25



1mm Squares

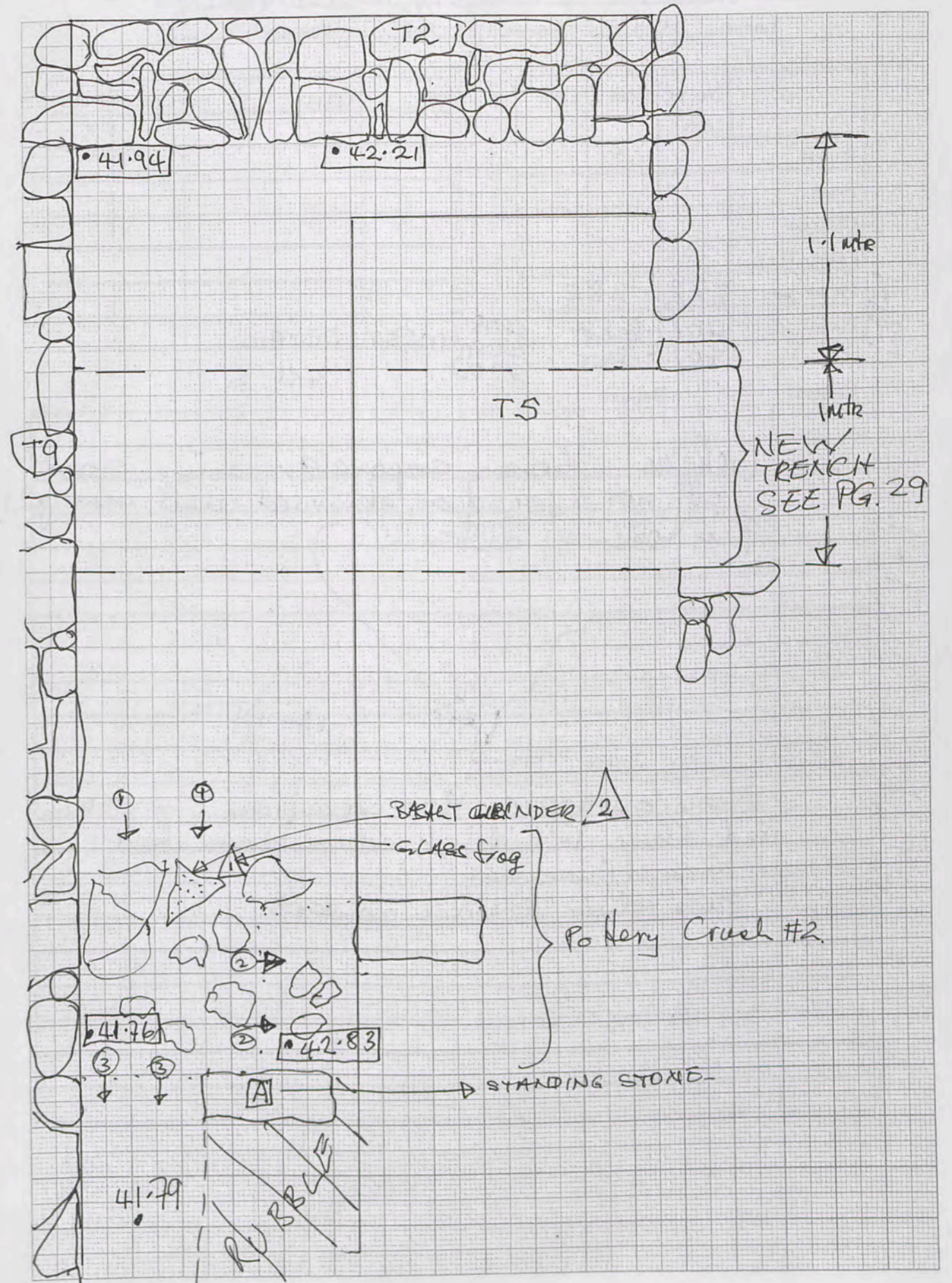



Trench.....15.....Initials.....BA.....Date.....1.5.10.....Page.....10  
 Locus.....Spit..... Locus.....Spit..... Feature/s.....

	No. of bags	Cont	Cont	No.	Object	Cont	Cont
Pottery							
Bone							
Charcoal							
Other (Tile)	<u>382-3</u>						
Photos bw	<u>282-283</u>						
Photos col.	<u>406-<del>East</del></u>	<u>408</u>	<u>WEST DETAIL</u>				
	<u>407-<del>East</del></u>	<u>409</u>					
		<u>410</u>					

Context Report

I  
II

Column base exposed since 2008  
 or not cleaned or observed well enough!  
 Pic taken of detail

II

Stone on top c. 800 circumference ∴ c. 600 diam  
 2nd stone to side - 1/2 column drum about  
 same dimensions  
 Pics show detail + context.

T5 COLUMN BASE PLAN 1:10

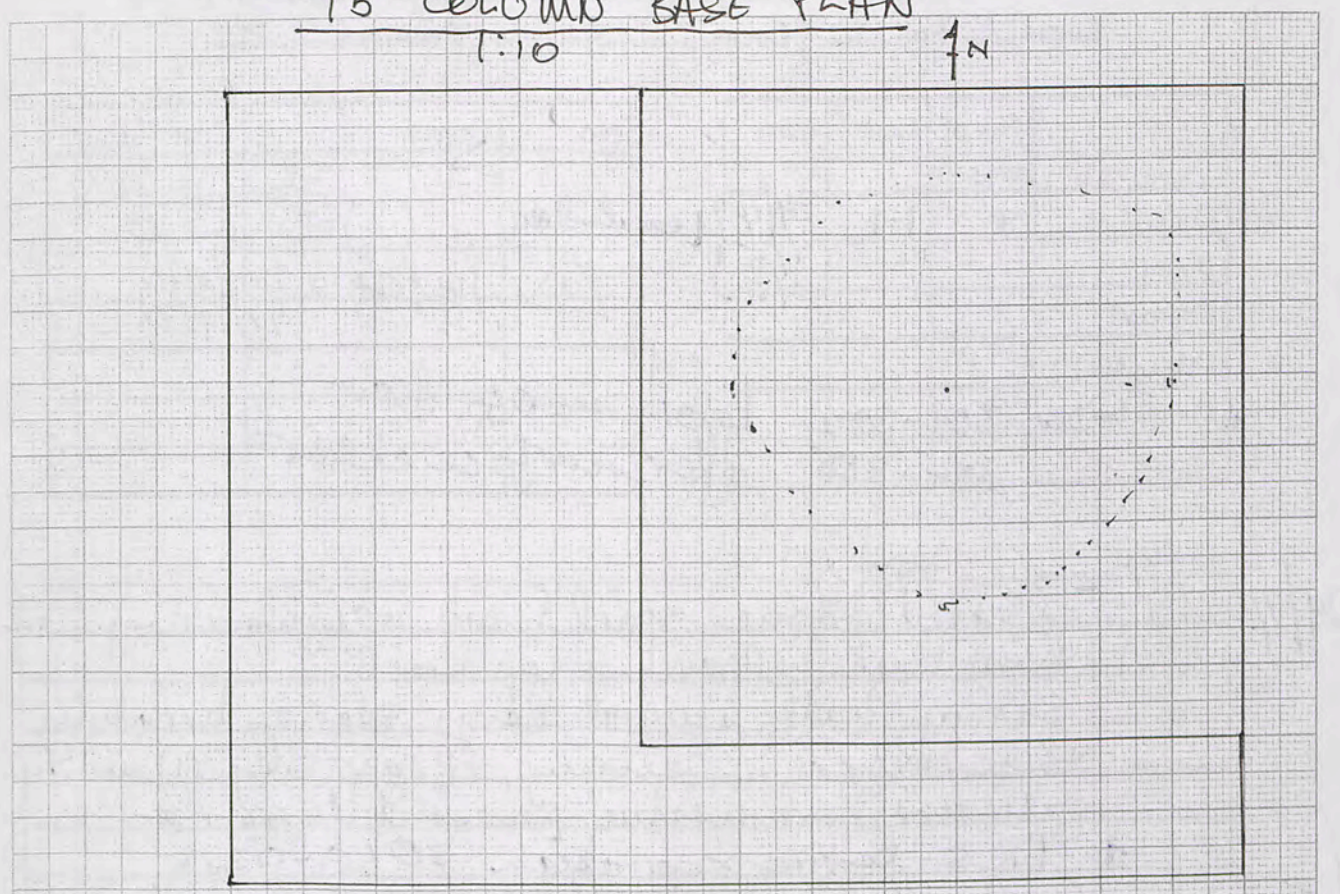

T5 COLUMN BASE SECTION 1:10

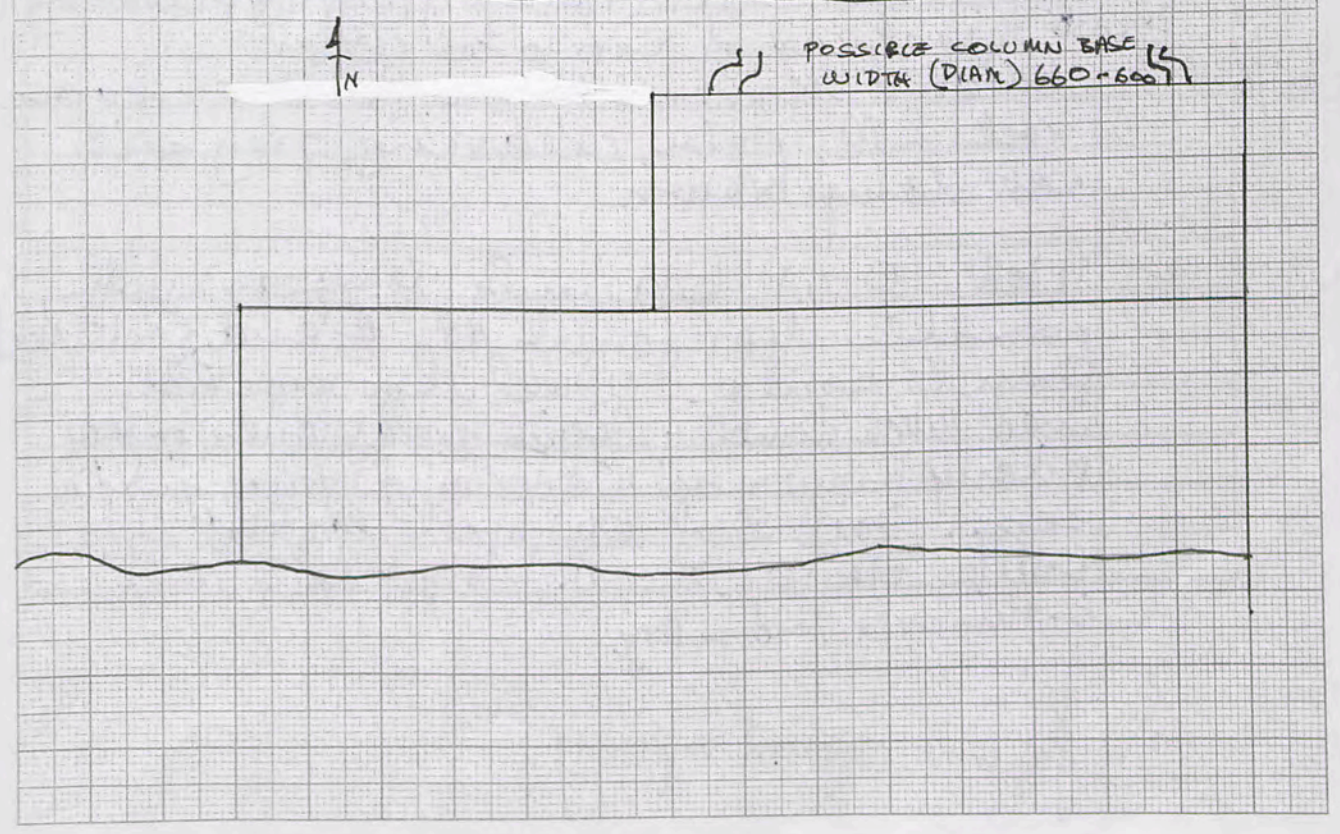



T45  
 Trench.....Initials...Date 29/4/10 Page 1 of 4  
 Locus.....Spit..... Locus.....Spit..... Feature/s.....

	No. of bags	Cont	Cont		No.	Object	Cont	Cont
Pottery	1	1.1	29/4	1 each day				
Bone			1/5					
Charcoal			2/5					
Other (Tile)					2	fig frag x pottery		
*Photos by D161	301-302							
Photos col.	384-385							

before surface clear  
 after surface clear

Context Report

Context	Report
29/4	1.1 Cleared stone spoil from neighbouring trench 8.40 began clearing top soil. Stony with several large stones breaking the surface. Sunny, clear sky W wind. Patience is a virtue, possess it if you can... * PICS before excavation 301-302.
1/5	1.1 Cool damp/rain last night, continue clearing surface grass & rocks. Down a. 5-10cm. Soil damp grey (light brown) 384-385 PICS at end of surface clear
2/5/10	1.2 Cleared stones & began further clearing rock fill, rain, clearing, grey soil now damp brown
	1.2 Well (E-W) beginning to appear with possible door jamb at E end $\approx 1.5m$ from E bank. Well has appeared amid much rubble - largish field stones, pottery & damp brown soil seeping grey into sun. Soil S of EW wall against W bank brown/yellow. Large spill rocks in this area, no pottery.

2 fig wine fragment x pottery

T45 DAY 1 & 2  
 1:25

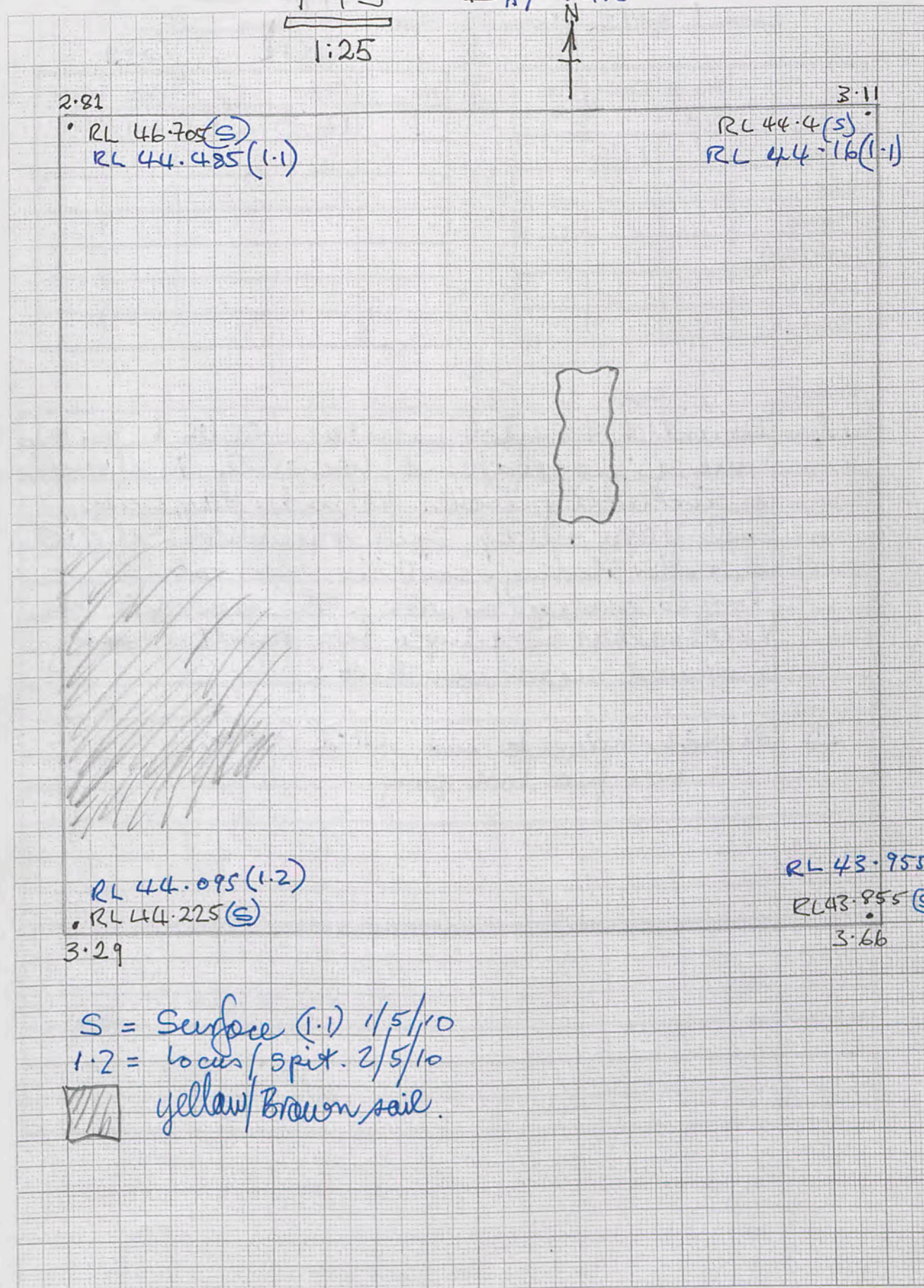

S = Surface (1.1) 1/5/10  
 1.2 = locus/spit. 2/5/10  
 yellow/brown soil.



Trench T45 Initials GBA Date 3/3/10 Page 2 of 4  
 Locus 1 Spit 1.2 Locus ..... Spit ..... Feature/s .....

	No. of bags	Cont	Cont
Pottery	1	1.2	
Bone			
Charcoal			
Other (Tile)			
Photos bw			
Photos col.			

No.	Object	Iron	Cont	Cont
1	Nail	Fine tool	1.2	
	10.142			

Context Report

12 Divided trench into Locus 1 S. of emerging wall & Locus 2 N. of wall & including wall. Windy day, sunny, cool, very rocky spill & debris S. of wall just after starting. Soil in SW corner turned orangey brown. The men tell me this colour is simply the result of increased water content!

▲ Metal nail found L1.2 (Notop).  
 = iron fine tool frag

T45  
 1:25

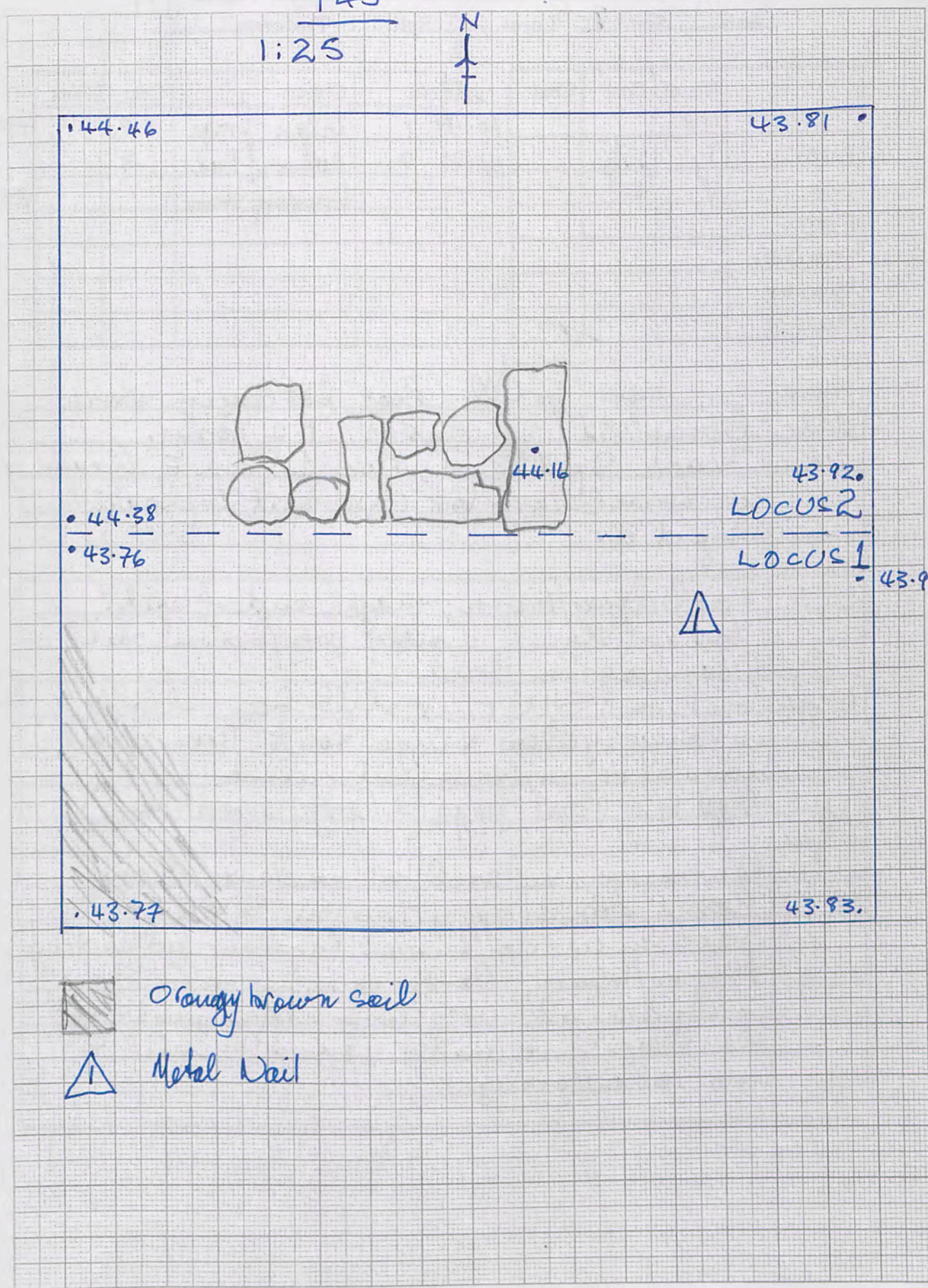

Orangey brown soil  
 ▲ Metal Nail



Trench T45 Initials CBA Date 4/5/10 Page 3 of 14  
 Locus 1.2 Spit 1.2 Locus 1.2 Spit 1.2 Feature/s

	No. of bags	Cont	Cont	+198 No.	Object	Cont	Cont
Pottery	1	1.2	1.3	10.184	1 Glass frags.	1.3	+198
Bone	1	1.2	1.3	10.171	2 Mother of Pearl	1.3	
Charcoal					Grinding stone		250
Other (Tile)							
Photos bw							
Photos col.							

Context	Report
1.2	Still clear hot day in store. Completed SE cns of 1.2 early. Began Spit 3 of Loc 1 from E heading W. Dwell here for END spit 2 / begin spit 3.
1.3	Soil grey/brown; maybe end of spit? Some stone mostly grey/brown soil
1st pass	△ Glass frags in soil
	Soil in SW cur still has slight orange/yellow tinge to it. Turns grey after exposure to sun & wind.
1st pass	△ Mother of Pearl frags (2 large several tiny).
	No change in soil or content. More large stones appearing on S & W
	Soil in W. continued to show yellow tinge to grey/brown. Rocks coming up in SW corner are all very limy adding weight to the theory that water caused the soil to turn yellow/orange.

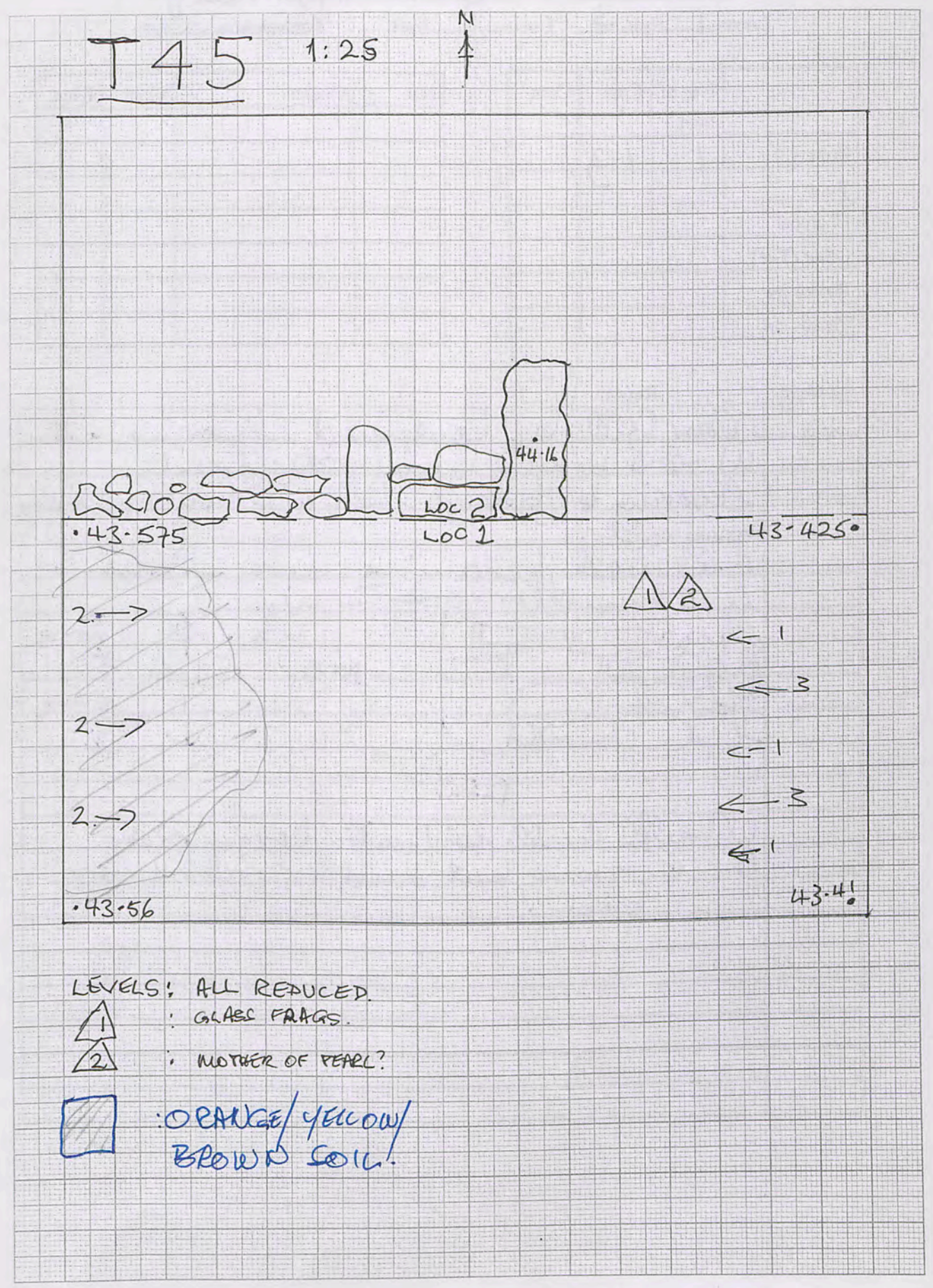







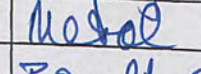
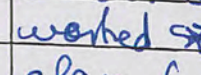

10.295 = iron nail frag.  
10.328 = iron socket frag.

Trench 45 Initials GBA Date 6/5/6 Page 5 of 14  
Locus 1 Spit 3 Locus ..... Spit ..... Feature/s Pot. circled? feature?

	No. of bags	Cont	Cont	No.	Object	Cont	Cont
Pottery	9	1.3.		10.277	1. Mother of Pearl		
Bone				10.295	2. Metal 		Nail socket
Charcoal				10.328	3. Basalt Grinder		
Other (Tile)				292	4. worked <del>stone</del> 		BOX = style point
Photos <del>col.</del>	658-659/661			10.294	5. glass frags		
Photos col.	690				6. grinding blocks (3)		
				10.298	7. stick of ??		GLASS

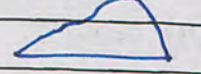
Context Report

- 1.3. Preparing for photo of 'floor' with pottery (storage) strewn over the area particularly the N side & W half. A 'feature' may have been revealed (but nearly have been created). It is a circular series of stones in the E sector. Will draw, photograph & remove. A grinding stone (basalt) appears in S centre & the soil in the W. sector continues to show orange/yellow tinge. Floor surface, although undulating, is clearly visible.
- 1 MoP. A grinding stone (basalt) appears in S centre & the soil in the W. sector continues to show orange/yellow tinge. Floor surface, although undulating, is clearly visible.
- Pics 658-659, 661 Pottery lifted (2 big bags & 2 zambels). Iron (?) frags (2)
- 2 Circular feature to E may be just fallen stones.
- 3 grinding stone  basalt
- 4 6 glass frags lumps!
- 6 grinding block in 3 pieces
- 10.298 7 stick of  black
- 8 Curious shaped river rock quite smooth on top 

1mm Squares

T 45  
SCALE 1:25

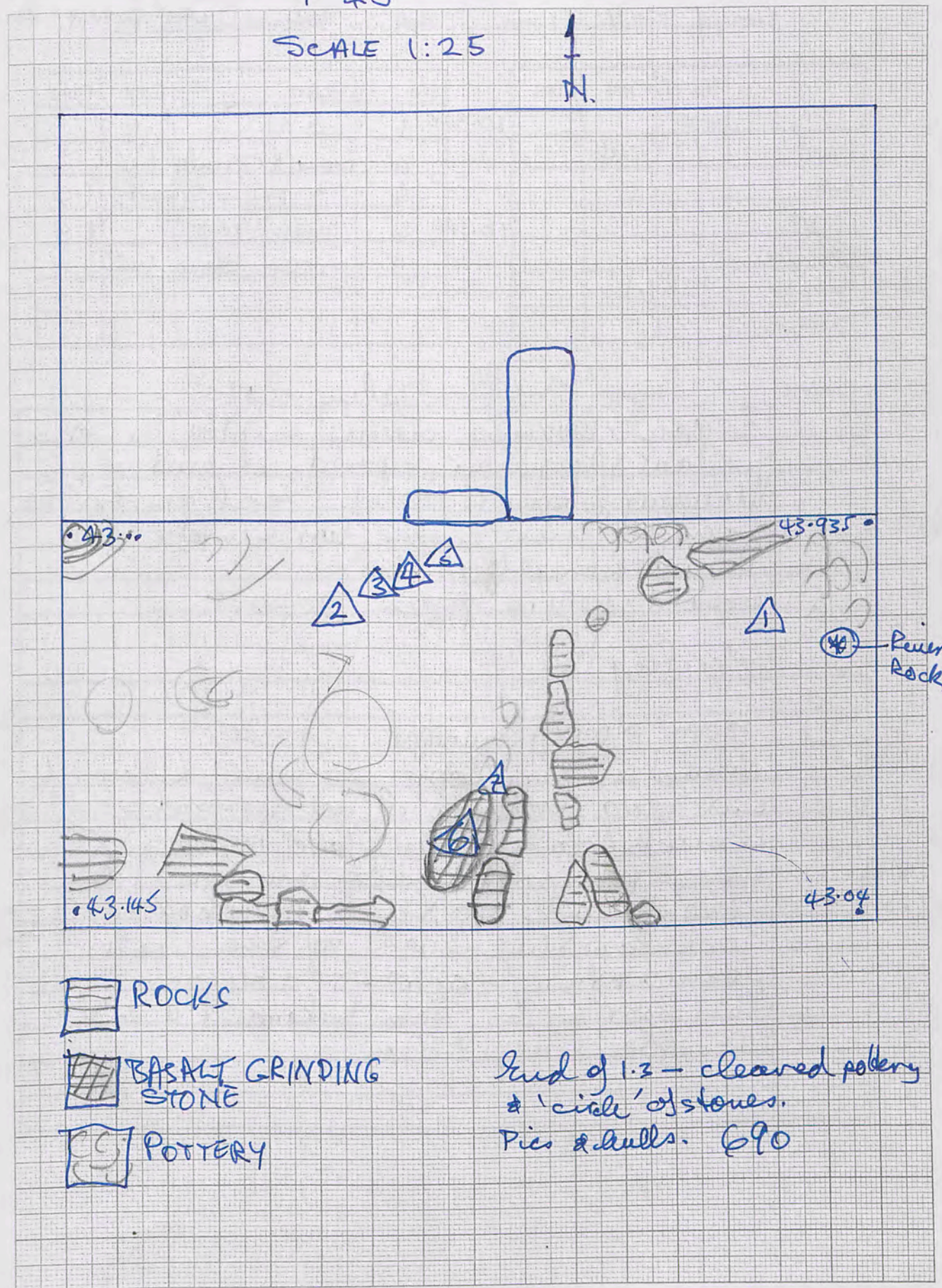



Trench 45 Initials GRH Date 9/5/10 Page 6 of 14  
 Locus 1 Spit 4 Locus ..... Spit ..... Feature/s floor (part from)

	No. of bags	Cont	Cont
Pottery	1	1.4	
Bone			
Charcoal			
Other (Tile)			
Photos bw	728W		
Photos col.			

No.	Object	Cont	Cont
10.340 1	co W.	1.4	
2	basalt grinder	1.4	
3	olive press ? (part)	1.4	
10.346 4	glass frog		1.4
5	green stone	1.4	

Context

Report

Still calm day

1.4	Began clearing down on the 10-20cm below the floor exposed at end of 1.3 moving from E to W. Soil gray friable.
1	coin just under floor surface
2	round basalt grinder
3	basalt olive press ?? part
4	glass frog
5	green stone - unworked
	Found a new floor I think below 1.4 but dug through it at W end of trench to a new floor below. The EW wall sits on the 1.4 floor level so the 1.5 floor to W is below the level of the wall foundation / lowest course. This floor is c. 8cm below 1.4 level. PICS after sweep & clean.

1mm Squares

T45

1:25  
N

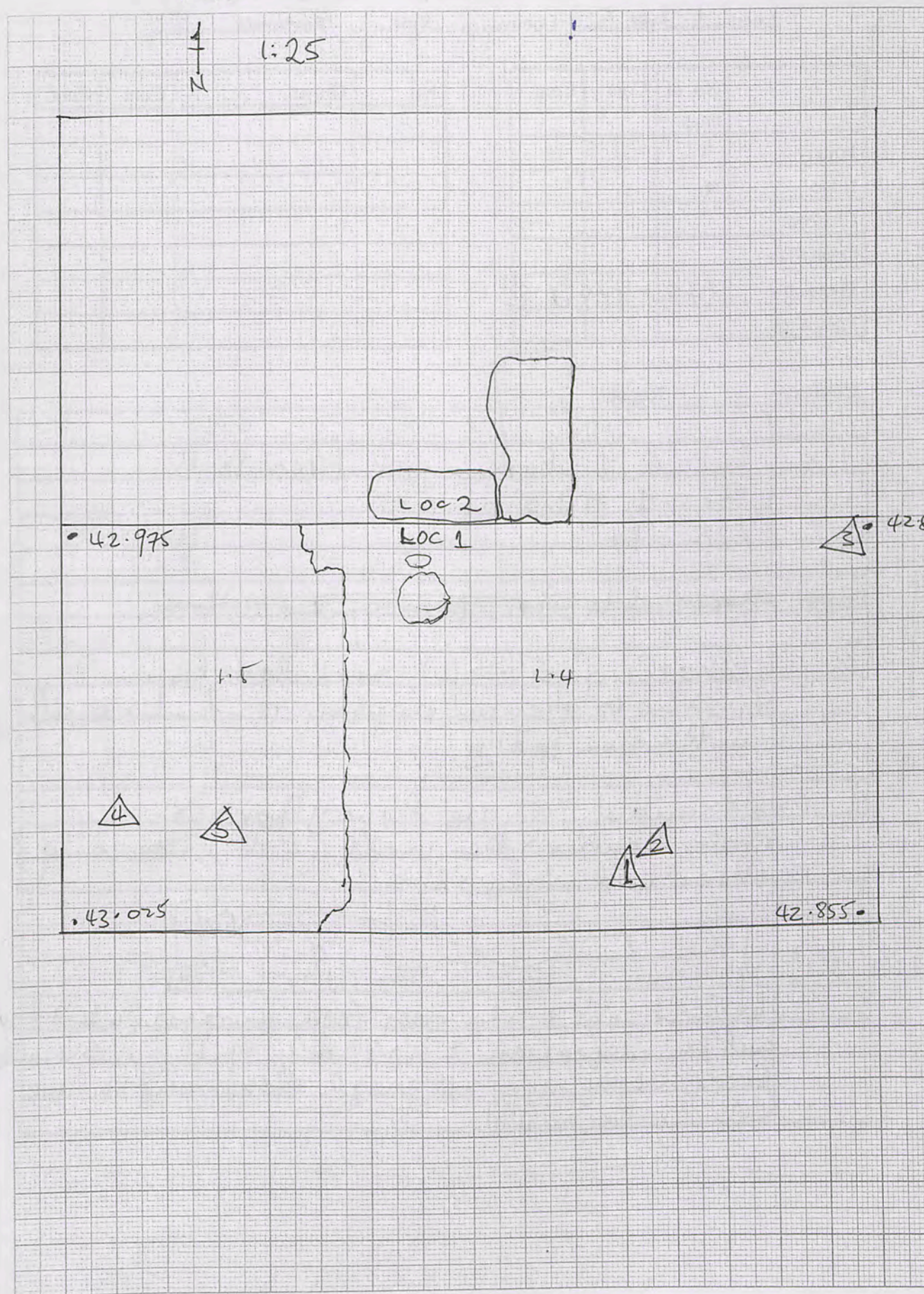



Trench 45 Initials QBA Date 9.5.10 Page 7 of 14  
 Locus 1 Spit 5 Locus ..... Spit ..... Feature/s .....

	No. of bags	Cont	Cont
Pottery	1	1.5	
Bone	4		
Charcoal			
Other (Tile)			
Photos bw	772-774 [1.5]		
Photos col.			

No.	Object	Cont	Cont

Context Report

1.5	Finished clearing of floor to E. PICS. of 1.5. 772-774
<del>1.6</del>	<del>Started to clear Area spit (1.6) from</del>
2.1	Clearing E → W, soil dark brown turning to grey on exposure. Tumble spill with some pottery.
1.5	At end of 1.5 we have a floor. It rests under the wall (E-W), door, and threshold stones by E.

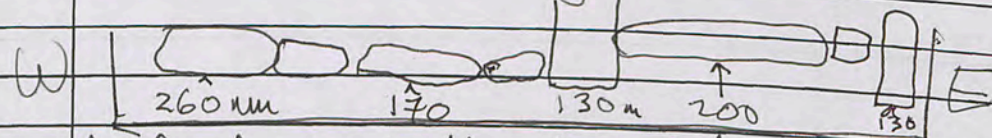

At first sight the door looks purposefully blocked but on inspection it is probably spill, fill & tumble. Because there are not enough stones for it to have been by design filled.

T45

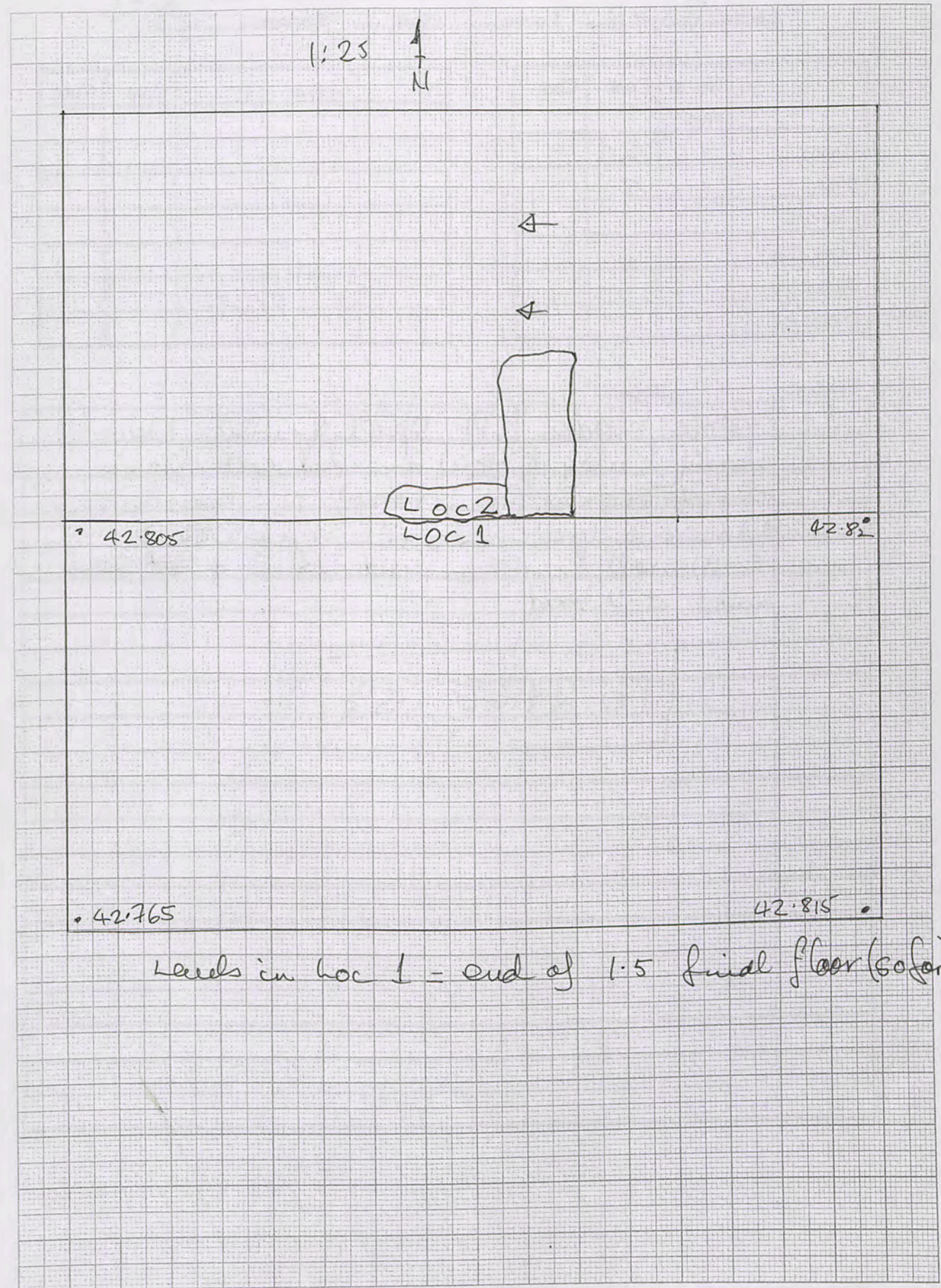

Levels in loc 1 - end of 1.5 final floor (so far).











Trench.....5.....Initials.....BA.....Date.....5/5/10.....Page.....2 of 9  
 Locus.....10.....Spit.....1..... Locus.....Spit..... Feature/s.....

	No. of bags	Cont	Cont
Pottery	1	10.1	1/10.2
Bone	1	10.1	1/10.2
Charcoal			
Other (Tile)			
Photos bw	587-588/E		
Photos col.	589-590/N		

No.	Object	Cont	Cont
	Lamp frags in pottery		563
10.2	FIG BRAL 10.2		509
	X Pottery		
	WSW		641
10.2	Megarian Ware to JT		642 + 643

10.1

10.2

Context 618 E 623 N  
619/620 NW Report Hot still, clear

10.1	Continued clearing floor at end of 10.1. At N end of Trench 2 large (?) cut stones appeared with a 4 cm gap between them. Will clean & photograph. Some pottery & little bone.
10.2	Clearing from S end of 2 cut blocks 200mm spit unless floor is struck!! Soil tough & limestone chips & dust = solid floor. And we have a new floor! Evidence of a thin layer of ash on surface of this new floor. When clearing for pic hole appeared! Maybe oven? pics taken
10.3	

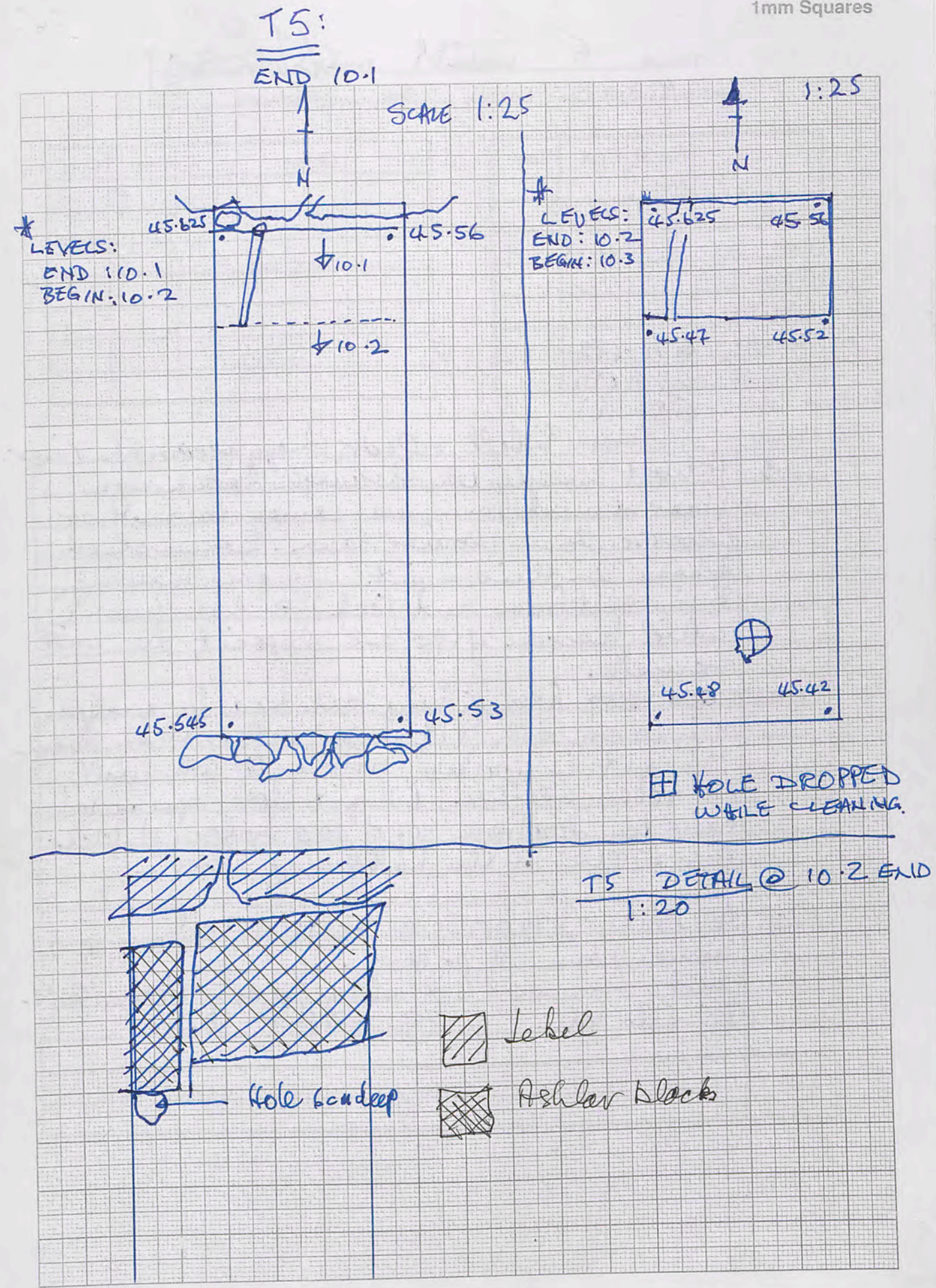



Trench..... 6 ..... Initials..... GBA ..... Date..... 6/5/10 ..... Page..... 3 of 9  
 Locus... 10... Spit... 3... Locus..... Spit..... Feature/s.....

	No. of bags	Cont	Cont
Pottery	1	10.3	
Bone	1	10.3	
Charcoal			
Other (Tile)			
Photos bw	571-672		
Photos col.	679 (W)		

No.	Object	Cont	Cont

Context	Report
10.3	Soil, clear, heavy across the river. Almost immediately through dark brown floor at end 10.2, we came to another floor c. 20cm lower down. Some shards & bone in this spit. We are moving S in spit from cut rock → hole (oven?) which because of the ash deposit, we will sample. <del>Pics 658-659</del> After filling ash bag for analysis this is an ash pit (so far) rather than oven. This pit is 400mm N of the (E) Sth wall. Pic taken 671-672. Ash pit does appear to have been dug from top of 10.3 bottom of 10.2. Pic 679 (W) at the bottom of 10.3 -
10.4	Another floor 5cm below 10.3! Some bone & pottery. Soil brown / bit ashy / damp brown @ N. Pics to take 689 end of 10.4

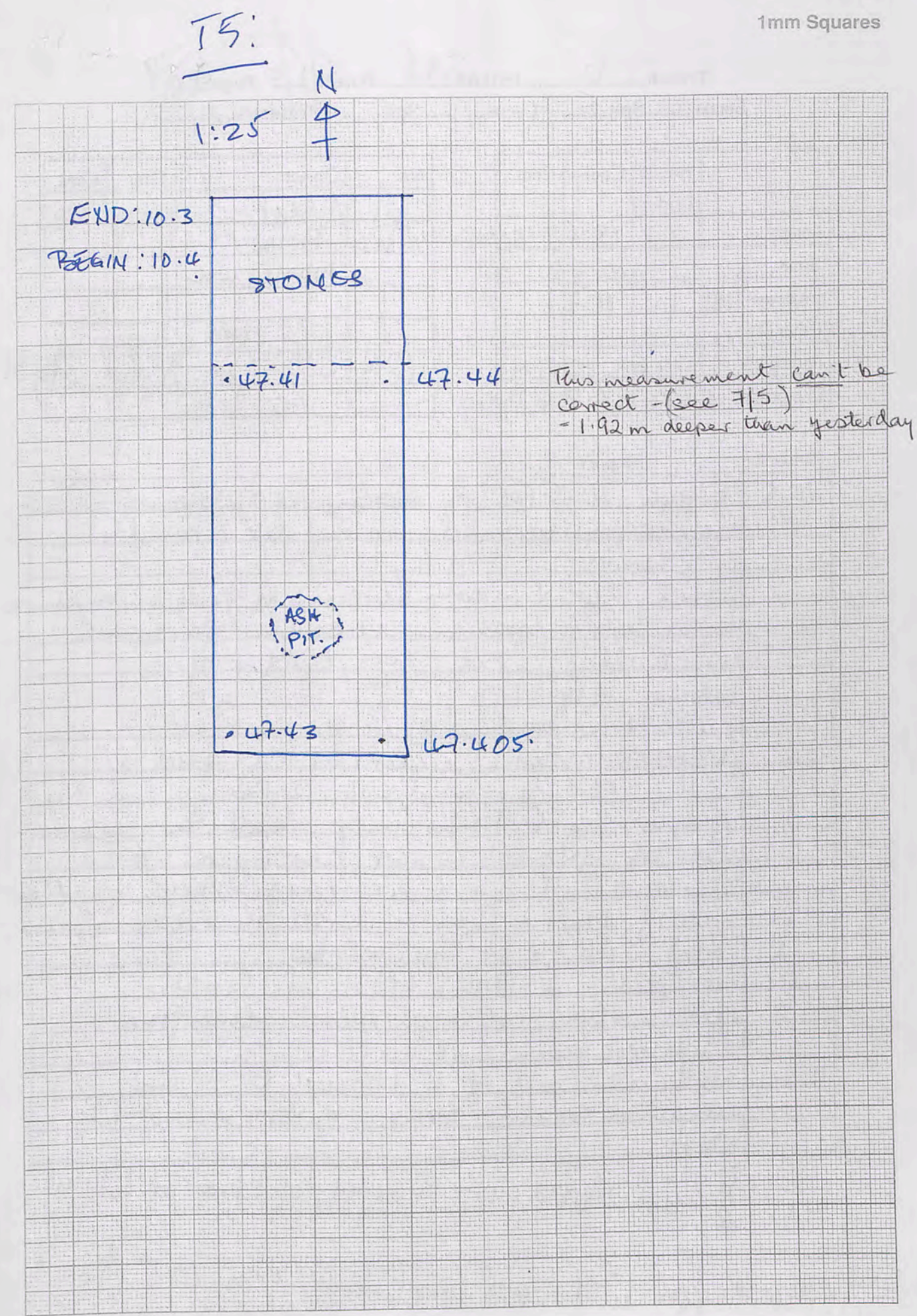



Trench TE Initials GRM Date 8/5/10 Page 4 of 9  
 Locus 10 Spit 5 Locus.....Spit..... Feature/s.....

	No. of bags	Cont	Cont
Pottery	1	10.5	10.6
Bone	1	10.5	10.6
Charcoal Pottery	1	10.7	
Other (Tile)			
Photos bw	716S./717N.		
Photos col.	726N./727S		

No.	Object	Cont	Cont
1	Metal femur	10.6	
10.352	Bronze II twisted wire		
?	FLG FRAG x Pottery		
10.2	COULD BE	10.6	
	See below.		

Context Report

Context	Report
10.5	begin 10.5 @ N <del>by</del> by large stones → Sth. Large gap opened up under W end of E stone. Soil light brown turning to grey on exposure. Ashy layer exposed in W baulk of this trench or could be silt - very light grey. Bone & Pottery is 50mm below end of 10.4, another prepared bone under the W end of the E (larger) of the 2 stones in N. Maybe part of the step, but the upper larger stone is not resting on it. Think that we have dug through another floor. Will clear 1/2 trench dig to look. Hint of Ash Pit at floor level.
Pic. 716S/717N.	2 skulls taken of both levels floor very tough & hard - limestone chips, dark brown soil
10.6	Taking the level of N through to S wall and see what next! Bone, Pottery & few tile frags

▲ Metal plated with circle at top & point at bottom

See Pg 31 [ \* Pottery with cost label could be 10.6 No it's 10.2  
 \* FLG FRAG in some pottery could also be 10.6/10.2

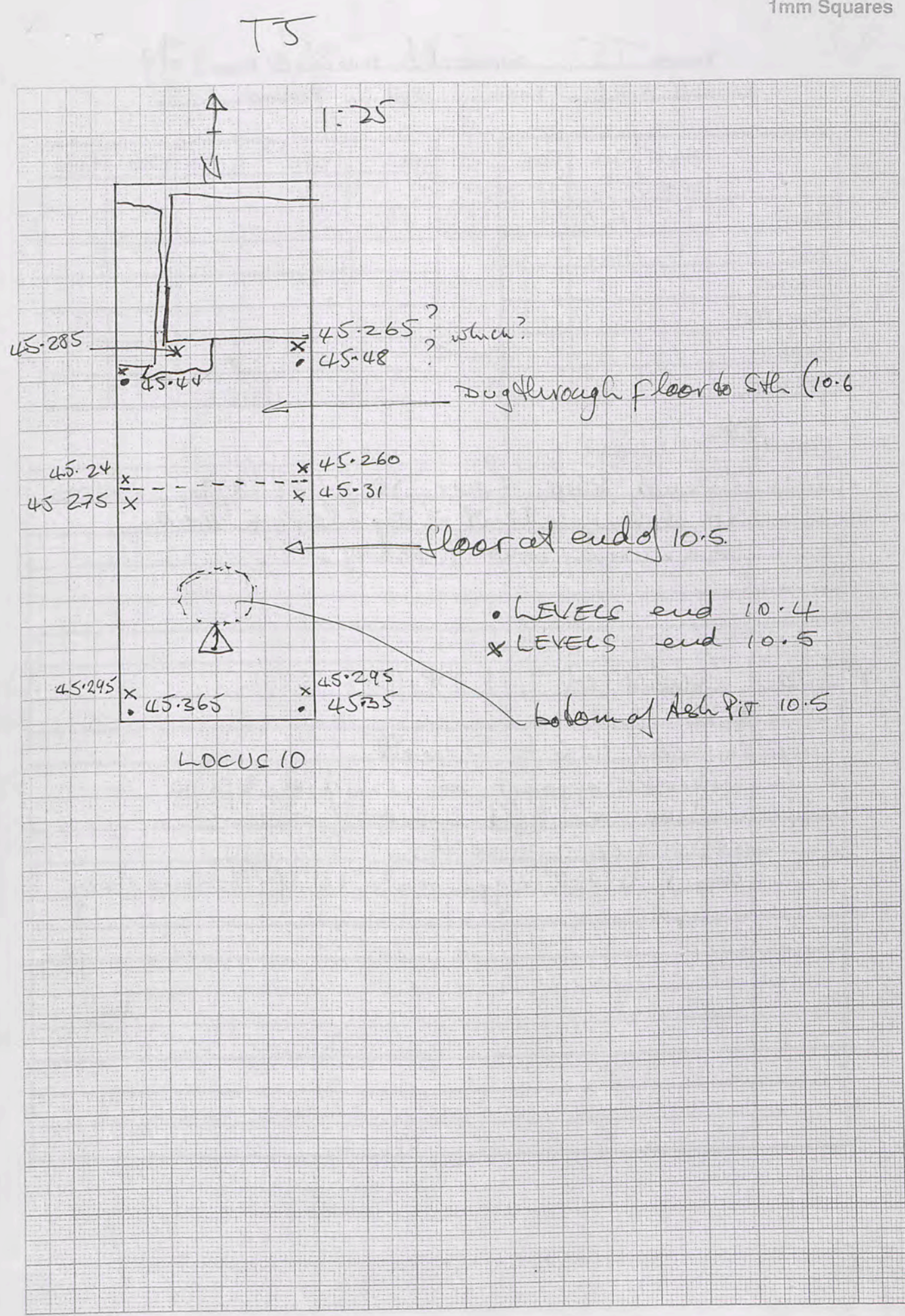







Trench 5 Initials GBK Date 9.5.10 Page 699  
 Locus 10 Spit 7 Locus.....Spit..... Feature/s.....A.....

	No. of bags	Cont	Cont
Pottery			
Bone			
Charcoal			
Other (Tile)			
Photos bw			
Photos col.			

No.	Object	Cont	Cont
1	Red Pigment	10.7	410
2	Metal <sup>3 folded</sup> <sub>2 strap</sub>	10.7	494
3	Green Stone	12.1	
4	River pebble	12.1	
	Impottery		
	MB traps	10.7	587

Context Report

Context	Report
<del>10.7</del>	
10.7.	Under 10.6 in rock spill/hill. Began clearing from N → Sth. Long rocks, lumpy brown/grey soil.
△ 1	Pump of bright red pigment
△ 2	Metal clasp - ?? A lot of pottery &
	Finished clearing this spit without finding a surface.
12.1	Biscoded the Locus 10 trench to create in the N half Locus 12... to explore the cut stones & attempt to reach jebel.
△ 3	green stone 3w cur
△ 4	River pebble ○! Soil orangey/brown. Workmen tell me that the stones ashlar blocks cover a tomb! Animal bones, no pottery, a few fish fragments. Large bones (frag. humeri long) c. 80cm below top of E Stone. Small frags of charcoal.

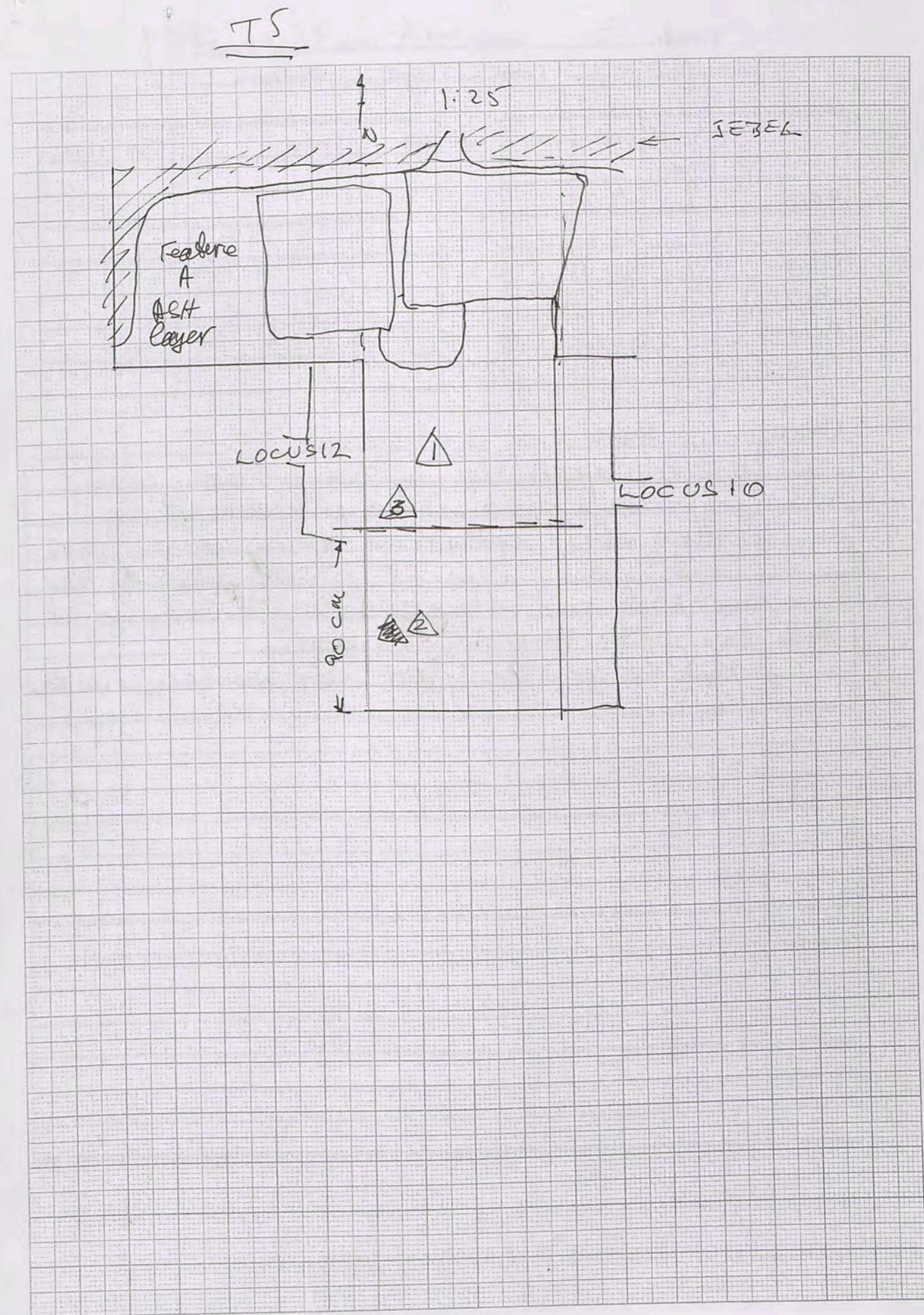



























FROM  
pg 27

Trench 45 Initials GSA Date 10.5.60 Page 9 of 14  
Locus 2 Spit ..... Locus ..... Spit ..... Feature/s .....

	No. of bags	Cont	Cont
Pottery	1	2.1	1x2.2
Bone	1	2.2	
Charcoal			
Other (Tile)			
Photos bw	E45E		
Photos col.			

No.	Object	Cont	Cont
①	iron nailhead	2.1	487
②	iron mortar pestle	2.1	483
③	river pebbles	2.2	
④	Stamped Amph x Pottery	2.1	527

Context Report

2.1	Still extracting fill & spill & rubble. Levels today are indication of where we are. Last 2 days no rubble taken as we slowly removed large stones & grabbed out smaller ones. Soil clay w/ balks continues in Loc 2 to exhibit orange colour in brown soil. We have extended the trench in Loc 2 to meet the NS wall in adjoining (w) trench cleared to Door hearth & plinth, levelled & photographed. 845 E
2.2	Cleaning from E & W in front of Door plinth & down to level of plinth
④	Stamped Amph handle x Pottery
	TIME
	PLINTH

T45

1:25  
N

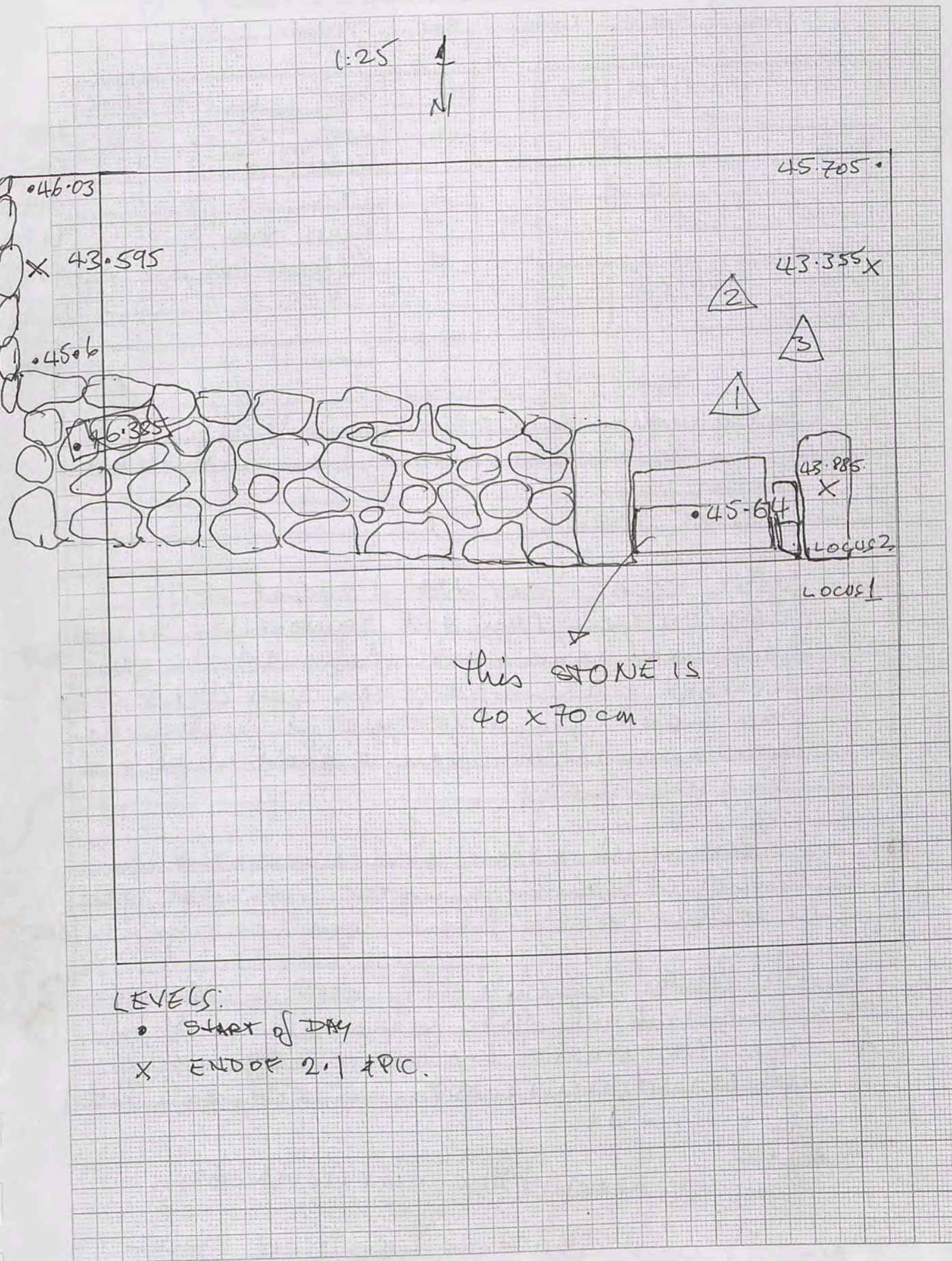



Trench 45 Initials GBA Date 1.5.10 Page 10 of 14  
 Locus 2 Spit 2 Locus ..... Spit ..... Feature/s .....

	No. of bags	Cont	Cont
Pottery	1	2.2	
Bone	1	2.2	
Charcoal			
Other (Tile)			
Photos bw	886/7/8	2.2	
Photos col.			

No.	Object	Cont	Cont
1	Haematite	2.2	499
2	Game of Metal frog	2.2	585
3	Coin	2.3	519
4	River Stones	2.3	612
5	Megaron Ware	2.2	x pottery
			649
			±995
			520

Context Report

2.2	Grey brown soil as we work W
1	game for, flat on base without hole.
2	Metal frog
	after 20cm floor was reached W of the door which ran out towards the W well & seemed to be closed in front of the door. Neither of these areas were dug through, the hard floor disappeared. (water action perhaps. Will clean & photograph & change spit 886/7/8)
	Looking W of the Well, it seems that the quality is beginning to improve from what looks like spill to courses of stone some 80cm below surface.
2.3	the Plinth/threshold of the door is 160-180mm thick; at level of the bottom of the plinth on the NW corner of Loc 2.3 a large cache of round/oval pebbles was dug from a hole flat

230mm Diameter  
 x 190mm deep measured from under plinth stone,  
 coin 3 was sitting on top of these stones

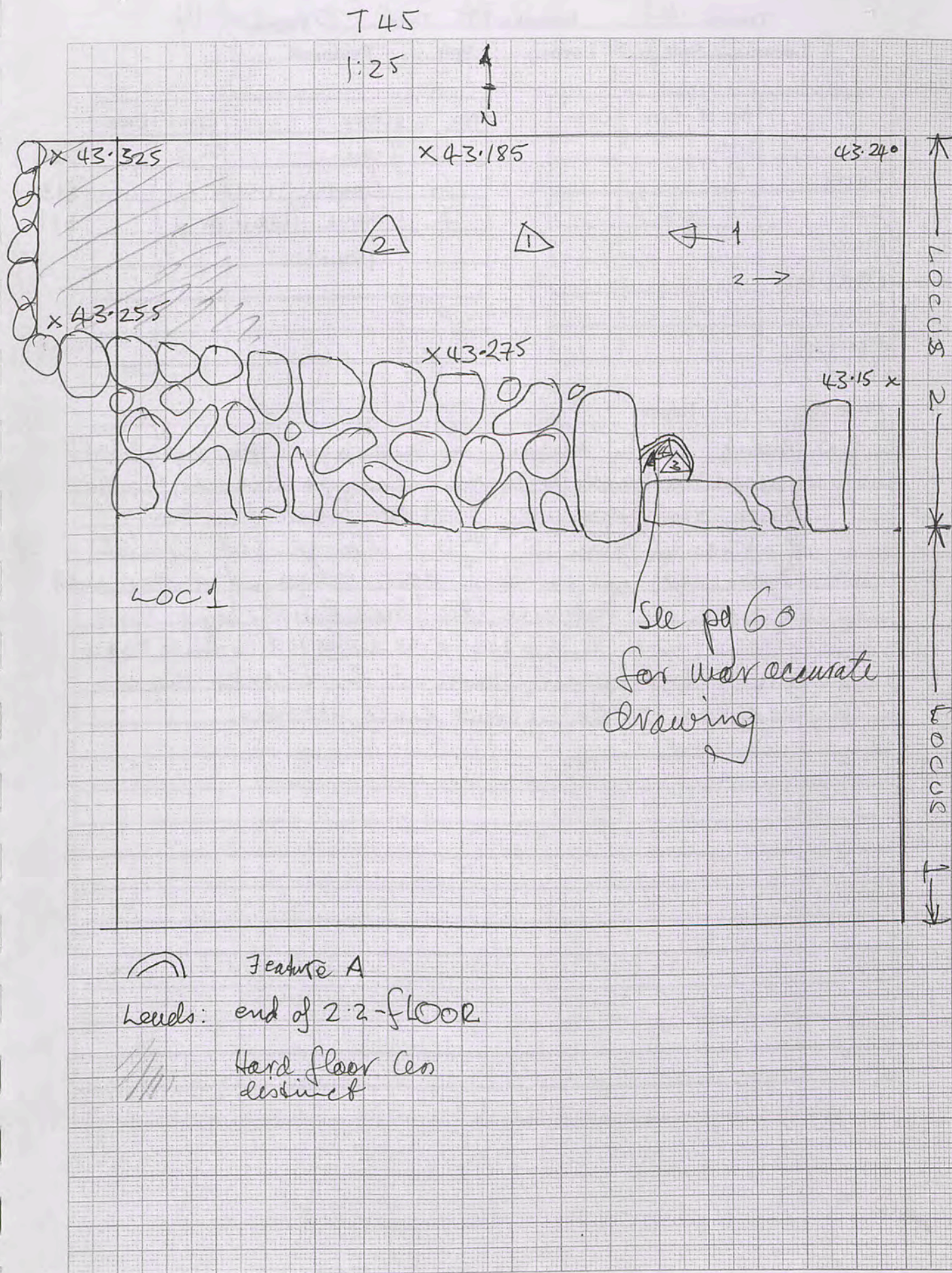







Trench 45 Initials GBA Date 2.5.10 Page 2 of 14  
 Locus 2 Spit 3 Locus Spit Feature/s A & B

	No. of bags	Cont	Cont
Pottery	2 x 2.3 / 1 x 2.4		
Bone			
Charcoal			
Other (Tite)	#1	2.4	
Photos bw	948 w.		
Photos col.			

No.	Object	Cont	Cont
8	Neckel (washed)	2.4	neckel
9	Grinder	2.4	
10	Grinder? / Grindstone wheel	2.4	

636  
608  
633

**Context Report**

2.3 Finished clearing floor at end of 2-3 clean & photograph; level & remove! PIC 948 w.

Feature B: when floor cleaned Feature B appeared - low depression in floor with a small circle c. 30-40cm deep.

2.4 Wall E-W NOT on this level neither is NS wall

2.4 Beginning at E end to strip 10-20cm to find the next floor - if it is a mirror of loc 1. Soil is lumpy but friable grey/brown. The NS wall on W wall appears to have been built first & the central to W wall abuts - it is not 'keyed' into it.

After c. 20cm or so, another "floor", soft at W end & a small shallow ash pit just inside the door to the W & spreading inside & W of the door. Bone & a few shards - bone bagged, Ash bagged. This "floor" has turned into a soft layer above something else. We (Gunn & I) have agreed this was not a floor!

Clearing back to W wall in loc 2.4

A small hole developed under the floor beside the ash pit & in front of the door. 15cm deep & 25cm at its widest. From the back (under floor) to front it is 15cm.

T45  
1:25  
N

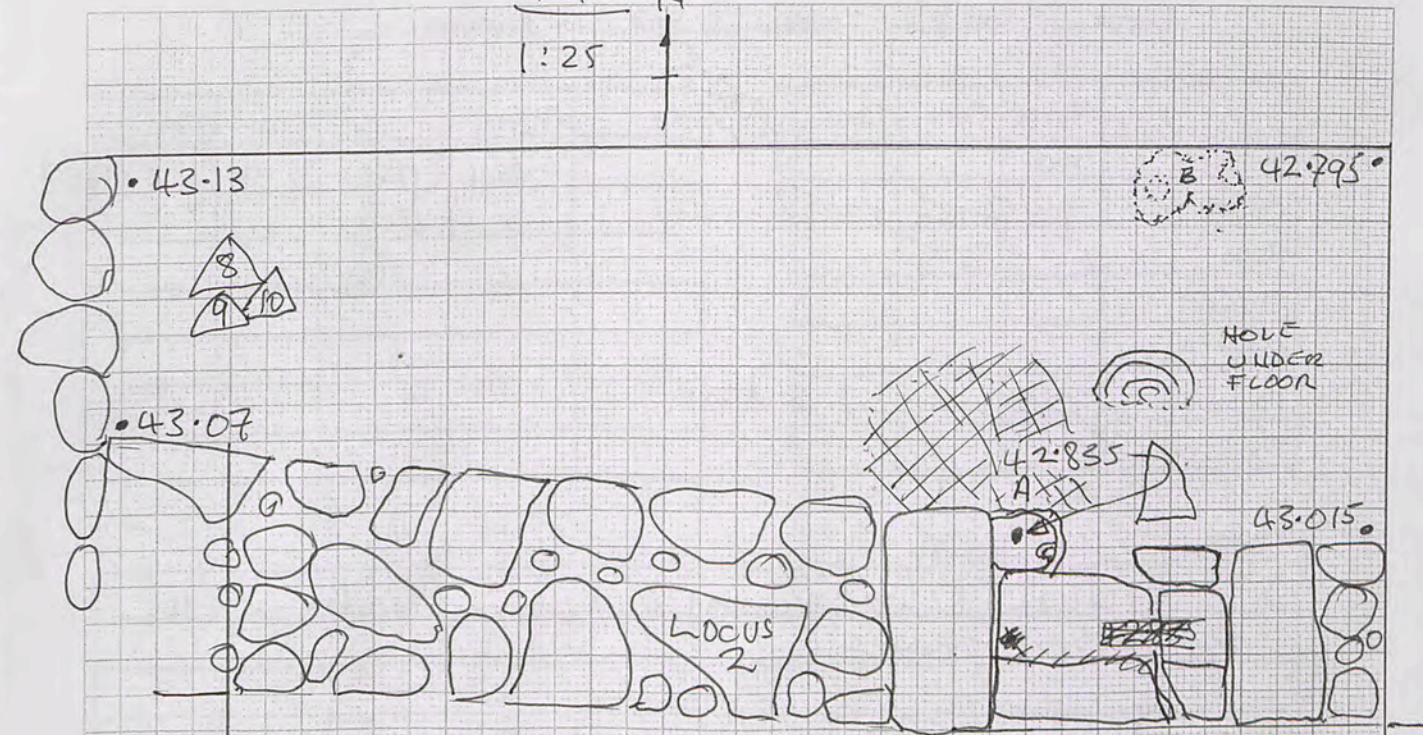

- LEVELS at end of 2.3 (floor).
- A: Feature A - Flat round river stone cobb
- B: Depression in floor. Feature B
- ▣ Ash Pit: shallow.



Trench <sup>45</sup>..... Initials <sup>QBA</sup>..... Date <sup>13.5.10</sup> Page <sup>13</sup> of <sup>14</sup>  
 Locus <sup>2</sup> Spit <sup>4</sup> Locus..... Spit..... Feature/s.....

	No. of bags	Cont	Cont
Pottery	1	2.4	12.5
Bone	1	2.5	
Charcoal			
Other (Tile)			
Photos bw	1003-1007. and 2.4.		
Photos col.			

No.	Object	Cont	Cont
	Camp Frag	2.4	
	x Pottery		

Context	Report
2.4	Cleaned bottom of 2.4, pic/levels & floor PICs 1003-1007
2.5	New Spit: Working from E to W down c. 10/20 cm looking for new floor of locus 1. Soil - lumpy brown soil, shreds & bone floor - 1027 pic levels.
3.1	Opened up a slit trench 50 x 1.70 cm in front of the Door in Loc 1. Soil, tough orange, lumpy with, on the first cut, limestone chips. Floor is very tough with many small stones - a prepared surface.

T45

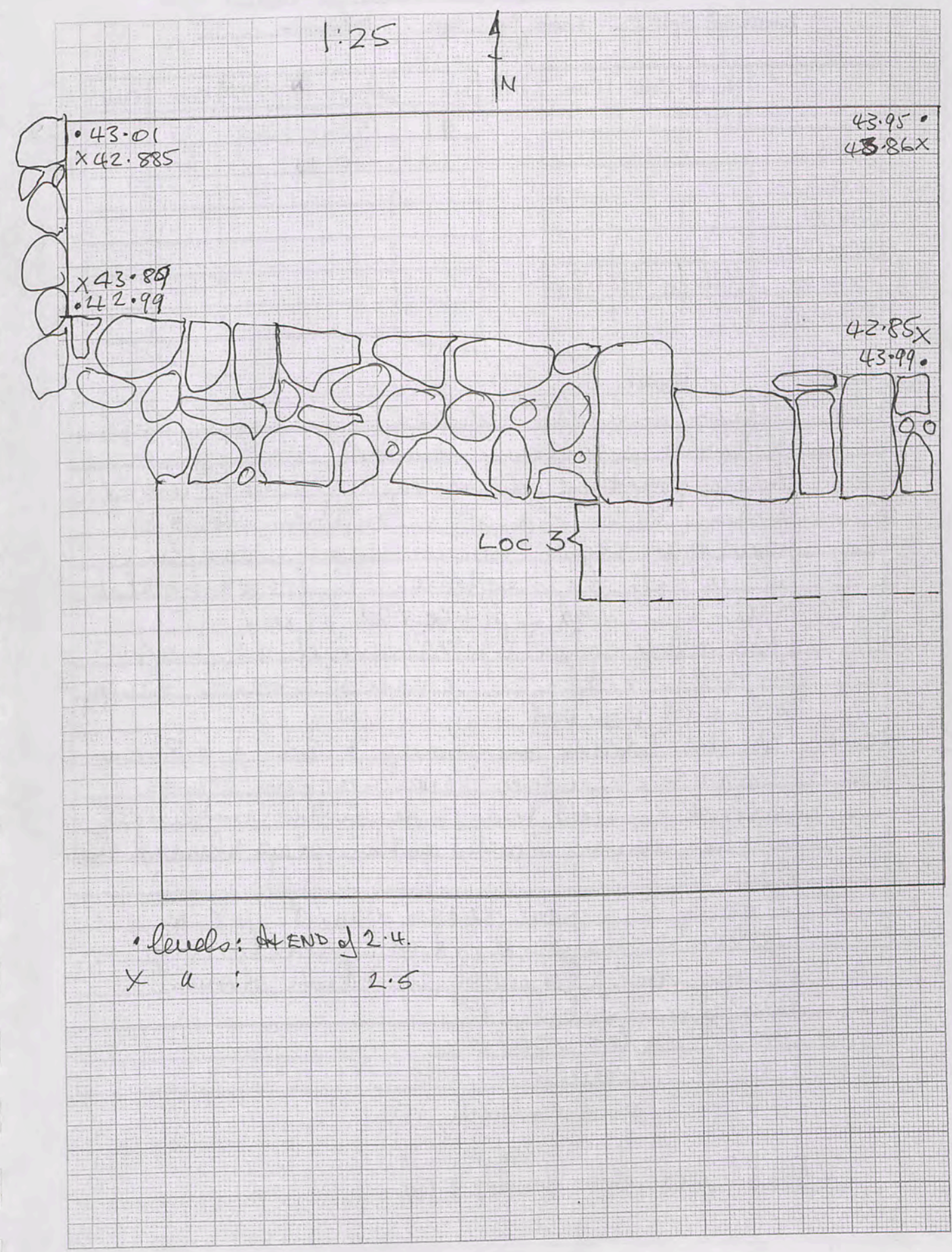

• levels: END of 2.4.  
 x a : 2.5



Trench <sup>45</sup> ..... Initials <sup>BA</sup> ..... Date <sup>15/5/10</sup> ..... Page <sup>14</sup> of <sup>14</sup>  
 Locus <sup>3</sup> Spit <sup>1</sup> ..... Locus ..... Spit ..... Feature/s .....

	No. of bags	Cont	Cont
Pottery			
Bone			
Charcoal			
Other (Tile)			
Photos bw	106N, 106ZE		
Photos col.			

Sebel

No.	Object	Nail head	Cont	Cont
11	Metal lump		3.1	722
12	COIN		3.1	708

Context Report

3.1	This small locus continues to throw up many small rocks from this prepared surface. Sebel would seem to be close! In the NE & E bank of this locus is a clear line of white limestone indicating that this is indeed a prepared floor. No pottery or other - Nothing at all but small stones, orange soil, lumpy & hard packed.
12	COIN In the BACK on above # 3.1 at c. 86cm below the surface level - again! I was stuck by need to a rock in the tumble & fill at the same level as the step through the door. Locus 3 is now down about 48cm & still we have hard compacted orange lumpy soil filled with smallish stones. We have Sebel 1
	* PICS: 106N - 106ZE
	Levels
	end of trench

BAULKS are ALL tumble & fill.

T45

1:25 ↑ N

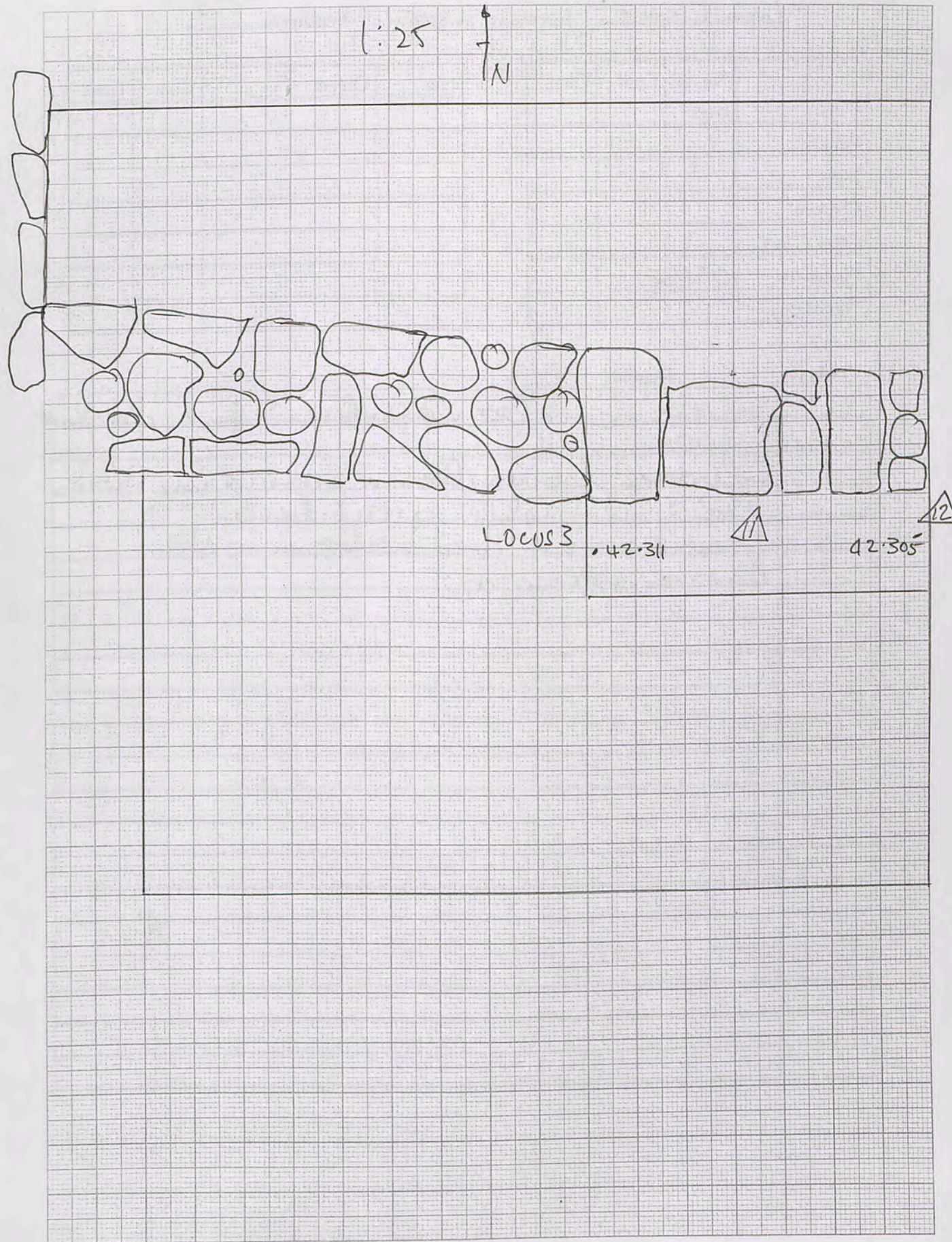











Trench 54 Initials GPH Date 7.5.10 Page 3 of 6  
 Locus 1 Spit 1 Locus Spit Feature/s

	No. of bags	Cont	Cont
Pottery	1	1.1	
Bone			
Charcoal			
Other (Tile)			
Photos bw			
Photos col.			

No.	Object	Cont	Cont

Context Report

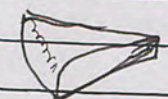
1.1 Continue to clear surface rock spill & fill  
 = 1.2 Broken grindstone came up in rubble  
 18cm. 7cm basalt. 

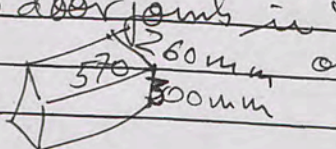
Pigment pieces (2) green/turquoise to HF. These were found right at the top of the N baulk just under the surface gravel/silt.  
 Looks like a fallen (?) door jamb in the middle of the trench  
 \*  on an angle NW-SE.

There seems to be a wall materializing E-W in the S sector the N face of which is c. 1760 N of the S baulk. This ? wall? Does not match any wall in the trench to the W. & the W wall in T. 49 seems not to continue into this trench.  
 Still removing v. large rocks including the one mentioned above. The E-W wall in S takes shape but the predominant activity is large rock removal. Quite sterile - exception of light limy pottery finds.  
 The E-W wall in S has been exposed on its N face, now.

T 54

1:25 4N

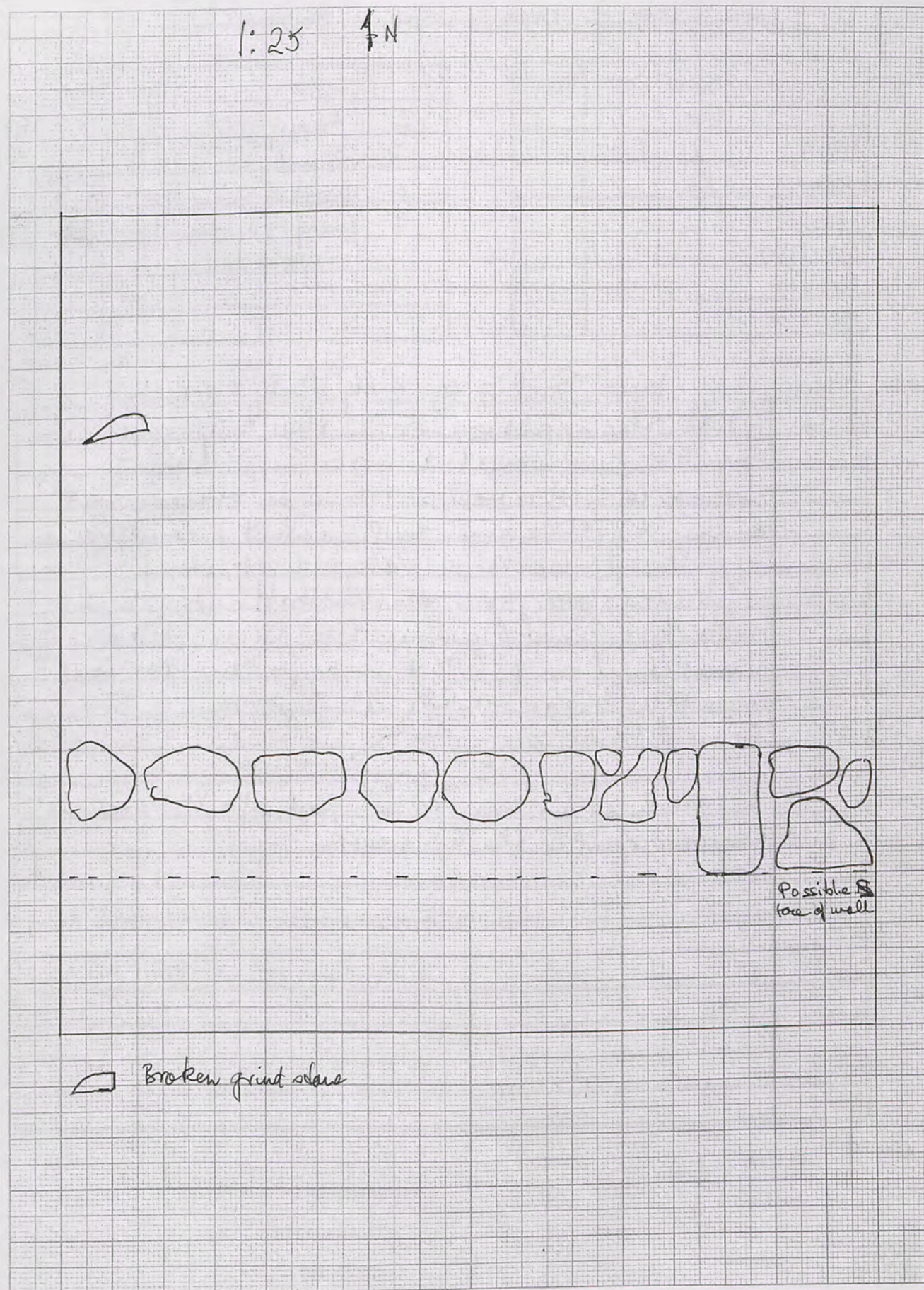



Trench 54 Initials EBA Date 8.5.10 Page 4 of 6  
 Locus 1 Spit 2 Locus Spit Feature/s

	No. of bags	Cont	Cont
Pottery	2	1.2	
Bone			
Charcoal			
Other (Tile)			
Photos bw			
Photos col.			

No.	Object	Cont	Cont
2	Lump frag	1.2	986
3	Ring bronze	1.2	975
4	worked stone	1.2	987
5	Lump of metal - was frag.	1.2	

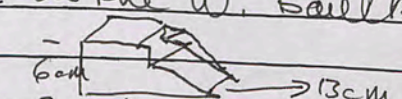
Context Report  
 1.2. Soil grey, silty, dusty & d. rocky.  
 With the appearance of the EW wall in S, I have created loc 2 → Wall + area to S of wall. 1.2 is an arbitrary spit since it is the same soil, content & condition as 1.1. In W bank a large flat stone protrudes; maybe a threshold. It is now clearly defined & perhaps the large block mentioned on p. 69 & is a fallen door jamb from this block in the W. bank.  
 Basalt grinder -   
 The plinth seems now to be part of a W-S wall in the/adjacent to the W. bank.

T54

1mm Squares

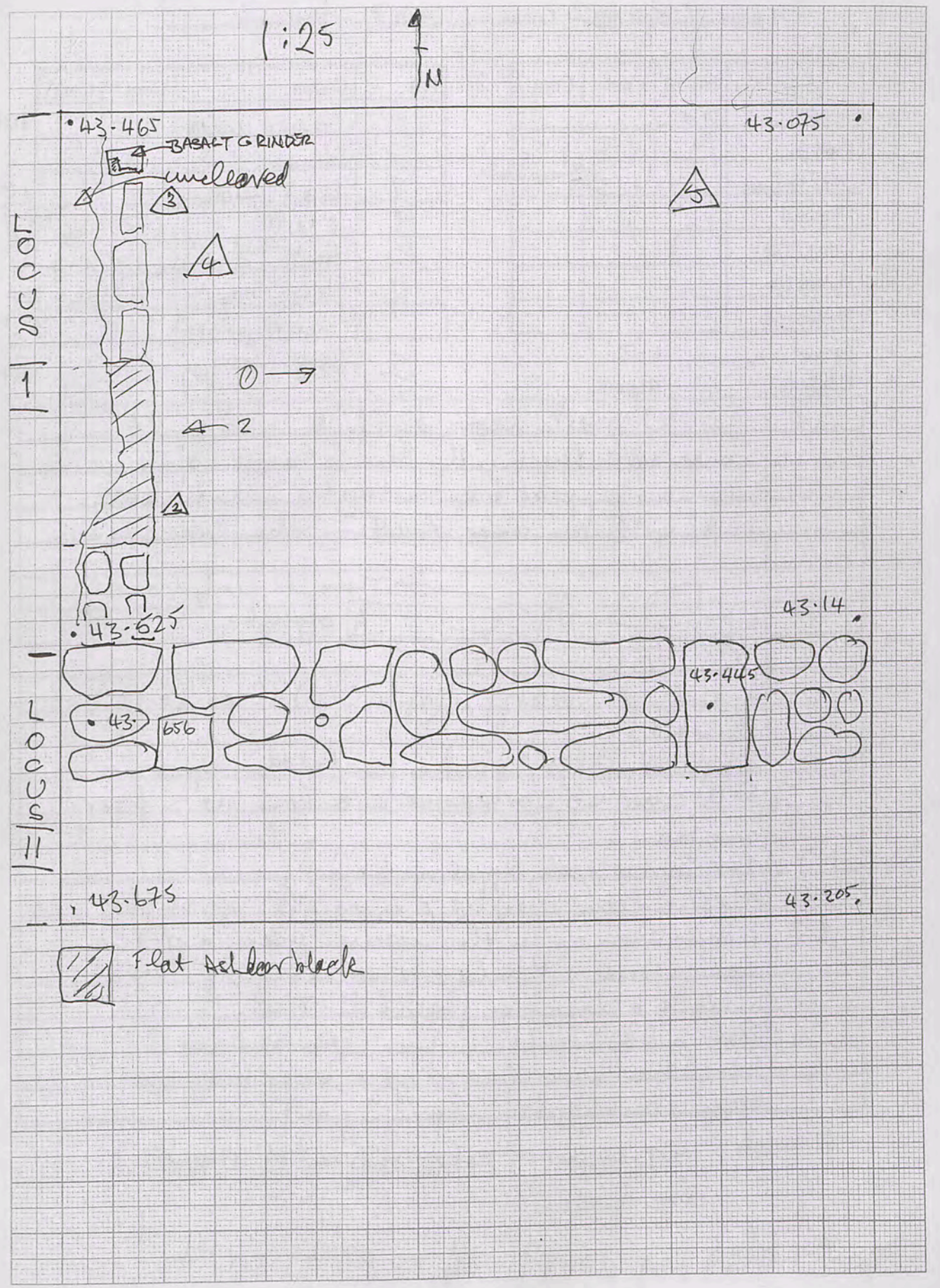



Trench 54 Initials GSA Date 19.5.10 Page 5 of 6  
 Locus 1.2 Spit 2 Locus 1.3 Spit 3 Feature/s

	No. of bags	Cont	Cont
Pottery	1	1.2	
Boke Pottery		1.3	Roundel
Charcoal			
Other (Tile)			
Photos bw			
Photos col.			

No.	Object	Cont	Cont
6	loom weight	1.3	1016
7	stones	1.3	
8	Bead @ glass	1.3	
9	Nail	1.3	1084
10	stones worked various	1.3	1017
11	Metal 'vase' (Several pieces)	1.3	1015
12	Large Glass frag	1.3	1046

Bow 1.3  
 Context Report

1.2 The W wall looks as if it was built concurrently with the S wall as several stones appear to be situated in both walls rather than ~~also~~ abutting the coeuses are

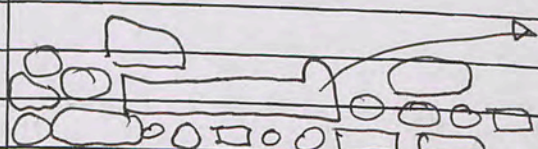
 This is marked as stone [A] opposite.

Finished clearing (spit 0 →) the last part of spit 1.2.

Boke Pottery is poking out of this spit in SW corner so perhaps we are close to a floor/surface.

1.3 For lower rock appearing (so far)

16 a mud loom weight & a small group of river stones in the same place & at the same level. Similar association of loom weight & stones as found in T.45.

8 Bead is black point (?) on base ~~black point~~

We have now reached a surface & much more pottery is coming out.

10 min later: Huge amounts of pottery in front of W wall + large bones.

12 glass frag spotty. 1/4 in pottery crush!

T54

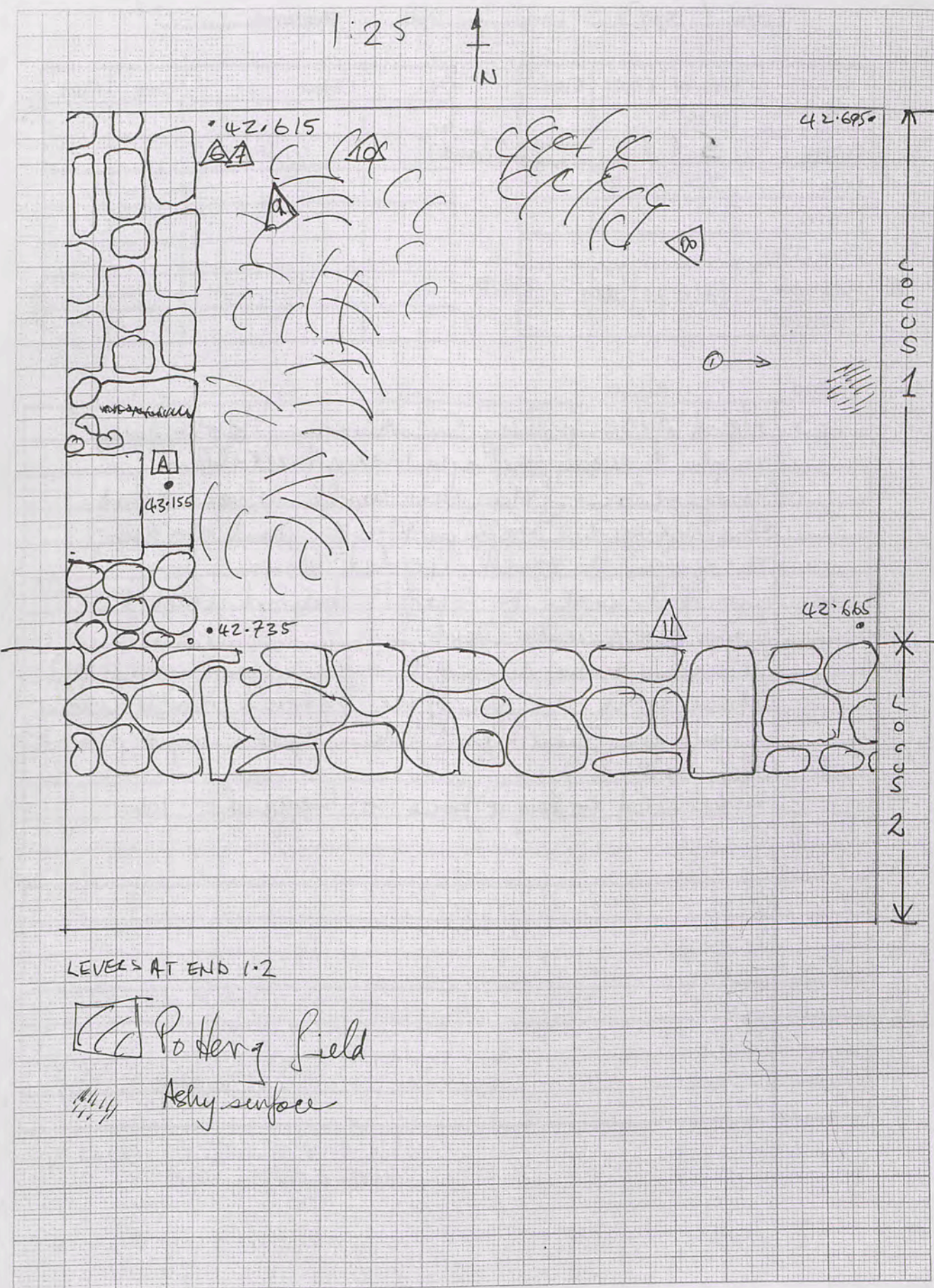



















DATE/Pg.

Inventoried objects

10.643  
+ 10.641  
Megalithic Ware

Trench	Context	No.	Description	Inv. No.
27/4/12	BAULK	1.1 3TS(W)	1 Bronze Pin	10.058
	T9/15-T2/15	1.1 "	2 Stone Cutter	10.009
		1.1 "	3 Stone	10.064
		1.1 "	4 Bead	10.041
28/4		1.1 "	5 Camp Frog	10.036
		1.1 "	6 Small Flint	10.063
		1.1 "	7 Broken + Spindle whorl	10.044
	T9/5	BAULK T9/5 1.1	1 Metal	10.120
	T9/5	" "	2 Figurine x pottery	
4/5	T9/5	T9/5 1.1	1 Glass frog	
	T9/5	" 1.1	2 Basalt grinder	10.250
5/5	5	10.2	Fig frog x pottery	10.509
	5	10.2	Megalithic ware x pottery	JT. 10.642
8/5	5	10.6	1 Metal jewelry	10.352
9/5	5	10.7	2 Red Pigment → TO HJ.	
	5	10.7	2 Metal folded bronze	10.494
	5	12.1	3 Green Stone	Not
	5	12.1	4 River Pebble	Accessioned
29/4	45		Fig frog x pottery	10.169
3/5	45	1.2	1 Nail	10.142
4/5	45	1.3	1 Glass frog	10.184
	45	1.3	2 Mother of Pearl	10.171
6/5	45	1.3	1 " " "	10.270
			2 Metal (2 pcs)	10.295
			3 Basalt grinder	10.328
			4 Worked Bone	
			5 glass frog	
			6 Grinding block (3 pcs)	10.294
8/5	45	1.4	7 Glass rod	10.298
	45	1.4	1 COIN	10.340
			2 Basalt grinder	
			3 " press? part	
			4 glass frog	10.346
			5 green stone	Not accessioned
5/5	5	10.2	1 Fig frog x Pottery	10.563
	5	10.2	Megalithic ware	to JT.
8/5	5	10.6	1 jewelry bronze	10.552
9/5	5	10.7	1 Red Pigment to HJ.	
	5	10.7	2 Metal	
	5	12.1	3 Green Stone	
	5	12.1	4 River Pebble	
ADD	5	12.1	1 Amph toe frog x AS PAT float	10.550
"	5	12.1	1 Ceramic handle frog	063/2010 10.551
11/5	5	11.2	1 Bowl profile	064/2010 10.562

Date Pg

Trench	Context	No.	Description	Inv. No.
10/5	45	2.1	1 iron nail head	10.487
	45	2.1	2 mother of Pearl	10.483
	45	2.2	3 River pebbles	Not accessioned
	45	2.1	4 Stamped Amph handle	10.527 x Pottery
11/5	45	2.2	1 Game Tor haematite	10.499
		2.2	2 Metal frog XHk	10.585
		2.3	3 Coin	10.519
		2.3	4 River stones	10.612
		2.2	5 Megalithic Ware x Pottery	10.649 to JT. 10.995
	45	2.3	6 Coin	10.520
	45	2.3	7 Coon weight	10.613
	45	2.3	8 stones Add to (4)	10.611
		2.4	9 Metal necklaces (2 pcs)	10.636
12/5		2.4	10 Grinder	10.608
		2.4	11 Spindle whorl	10.633
13/5	45	2.4	12 Camp frog x Pottery	10.759
15/5	45	3.1	1 Metal Camp. nail head	10.722
	45	3.1	2 coin	10.708
	54	1.1	3 Nail	10.763
		1.2	4 Camp frog	10.986
			5 Ring	10.975
			6 Worked Bone	Not accessioned
			7 Lump of Metal	10.987
19/5	54	1.3	8 Coon Weight	
			9 Stones	Not accessioned
			10 Bead	
			11 Nail	
			12 Stones Various	
			13 Metal vase (several pcs)	
20/5	54	1.3	14 large glass frog	
	BAULK 364/9	1.1	15 coin	



Handwritten calculations and notes on the left page of the notebook, including various numbers and small diagrams.

45.745  
 .54  
 46.285  
 2.69  
 2.93  
 45.745  
 .675  
 46.420  
 2.465 43.955  
 2.335 44.095  
 1.935 44.485  
 2.26 44.180

46-285  
 2.4  
 43.885

45.745  
 .615  
 46.360  
 2.59 43.77  
 2.53 43.83  
 2.43 43.93  
 2.6 43.76  
 2.08 44.38  
 1.9 44.46  
 2.55 43.81  
 2.44 43.92  
 2.2 44.16

45.745  
 .485  
 46.230  
 2.9 43.33  
 2.94 43.29  
 2.93 43.30  
 2.92 43.31

45.745  
 1.87  
 47.615  
 2.055 45.560  
 1.99 45.625  
 2.085 45.530  
 2.07 45.545

45.745  
 .59  
 46.335  
 3.335 43.-  
 3.19 43.145  
 3.215 43.040  
 3.4 43.935

45.745  
 .62  
 46.365  
 2.955 43.410  
 2.805 43.560  
 2.79 43.575  
 2.94 43.426

45.745  
 .59  
 46.335  
 3.335 43.-  
 3.19 43.145  
 3.215 43.040  
 3.4 43.935

45.745  
 .63  
 46.375 42.855  
 3.52 42.880  
 3.495 42.975  
 3.4 43.025

45.745  
 1.89  
 47.635  
 2.34 45.295  
 2.325 45.310  
 2.36 45.275

45.745  
 1.93  
 47.675  
 2.5 45.175  
 2.48 45.195  
 2.49 45.185  
 2.56 45.115  
 2.54 45.135  
 2.39 45.285  
 2.42 45.255  
 2.09 45.585  
 2.095 45.580  
 2.125 45.550  
 2.12 45.555

45.745  
 .57  
 46.315  
 3.5 42.815  
 42.815  
 3.495 42.820  
 3.51 42.805  
 3.55 42.765

45.745  
 1.8  
 47.745  
 1.9 47.45  
 3.125 46.370  
 2.9 47.645  
 2.93  
 2.56

46.605  
 46.615

SEE BACK OF DLG  
 BOOK FOR CONTINUATION.

Trench Context Record  
 Initials... Date started... Date finished...

Context	Location (below, beside, on)	Structure (tumble, fill, floor, wall, pit, oven)	Soil colour	Soil texture	Depth	Thick	Page/s
1-1	between T2-T9-T5	Well in N-Shalk & E-Walk	brown	lumpy			1-10
10.1	N.S. centre of 15 opp Door in	END of 10.1 = floor	grey/brown	hard			29
10.2	below 10.1	tough, limestone lumps = floor			20cm?		31
10.3	" 10.2	floor at end of 10.3			20cm		33
10.4	below 10.3	" " " 10.4	l. brown/gray		15cm		33
10.5	" 10.4	" " " 10.5 +					35
10.6	below 10.5	floor between 10.4 & 10.5					36
11.1	at end of W in N of 10 (See p. 38)	only layer W of cellular blocks	grey	lumpy			37
10.7	below 10.6	Soil cut blocks	orange/brown				39-43
12.1	N 1/2 of loc. 10	hard layer removed	peck				43
11.2	below 11.1	stones, grey lumpy	gray	lumpy			13
1.1	Surface	rocks - large	"				13-17
1.2	just below surface	tumble/spill, rocky	grey/brown	rocky			17-21
1.3	loc 1 divided to loc 1 = 1.3		gray	friable			23-25
1.4	below 1.2. END of 1.3 = floor						25
1.5	" 1.4	below EW wall at bottom of 1.4.					25-27
2.1	Nth of EW wall						→ p. 53
2.2	below 2.1	Same as 2.1	grey/brown				53-55
2.3	" 2.1	floor at end of 2.3	"		30cm		57-59
2.4	" 2.3	" " " 2.4	"		20cm		59-61
2.5	2.4 Sth of Door in Loc 1	" " " 2.5 JEREB AT BOTTOM	lumpy or shape, lumpy prepared floor				61-64

BAUK T9/5  
 T45

BAUK T9/5

T45



JOB No.:  
 SURVEYOR:  
 DATE:

Backsight	Inter.	Foresight	Rise	Fall	Reduced Levels	Chainage	REMARKS
.62	2.956				43.41		SE T45 Loc?
	2.805				43.56		SW T45
	2.79				43.575		NW T45
	2.94				43.425		NE T45
1.83	1.705				42.21		T5/9 BANK.
	1.975				41.94		NW BANK
	2.085				42.830		SW "
	2.155				41.76		SE "
	2.125				41.79		E 'entrance' "
0.485	2.9				43.33		T45 Loc 1 SE
	2.94				43.29		NE
	2.93				43.30		NW
	2.92				43.31		SW
1.84	2.055				45.66		T5 NE
	1.99				45.625		NW
	2.085				45.53		SE
	2.07				45.545		SW

4.5.10  
 4.5.10.  
 BM

BM 2

5/5/10 BM

45.745.

5/5/10 BM



P9 8

JOB No.:

079

SURVEYOR:

DATE:

Backsight	Inter.	Foresight	Rise	Fall	Reduced Levels	Chainage	REMARKS
BM2 1.855	2.13				45.47		TS HW } 10.2 END TS NE } SE } SW }
	2.08				45.62		
	2.18				45.42		
	2.12				45.48		
BM 2.45745 6.5.10 0.59	3.335				43.00		T45 Loc. 1.3 END / Floor T45 Loc. 1.3 NW floor SW SE NE
	3.19				43.145		
	3.295				43.04		
	3.4				43.935		
BM2 45745 6.5.10 1.875	2.19				47.43		TS 10.3 END. SW NW NE ESE
	2.21	2.21			47.41		
	2.18	2.18			47.44		
	2.215	2.215			47.405		
	2.255	2.255			45.365		
BM2	2.22	2.22			45.35		TS 10.4 END SW SE NW NE
	2.18	2.18			45.44		
	2.16	2.16			45.48		

JOB No.:

P94

079

SURVEYOR: G.B.A

DATE:

Backsight	Inter.	Foresight	Rise	Fall	Reduced Levels	Chainage	REMARKS
BM 0.63	3.52				42.855		T45 8.5.10 NE NW SW
	3.495				42.88		
	3.4				42.975		
	3.35				43.025		
BM 1.89	2.34				45.295		TS Floor SW NW NE STONE SE NE SE
	2.34				45.295		
	2.325				45.31		
	2.36				45.275		
	2.395				45.24		
	2.35				45.285		
	2.37				45.265		
	2.375				45.260		
9.5.10 BM2 1.93	2.5				45.173		TS 1 2.09 2 2.075 3 2.095 4 2.125 5 2.120 6 7 8
	2.48				45.195		
	2.49				45.185		
	2.48				45.195		
	2.576				45.115		
	2.54				45.135		
	2.39				45.285		
	2.42				45.255		



JOB No.: Pg 5  
 SURVEYOR: BA  
 DATE:

Backsight	Inter.	Foresight	Rise	Fall	Reduced Chainage Levels	REMARKS
9.5 BM 2 0.57	3.5				42.815	T45
	3.495				42.82	SE
	2.51				42.805	NE
	3.55				42.765	NW
						SW
BM 2						TS
1.935	2.13				45.55	SE
	2.05				45.63	NE
	2.0				45.68	SW
	2.00				45.68	NW
10.5.10 BM 2 1.8	1.9				47.645	TS ASH I centre. upper
	3.175				46.37	ASH 2
	2.9				47.845	Lower floor N
	2.93				46.615	S
	2.55				46.995	Upper floor N
	2.56				47.185	S
BM 2 0.525						T45
	2.67				45.600	SW
	2.64				46.03	NW
	1.885				46.385	N EW wall
	2.575				45.705	NE
	2.63				45.64	DOOR
	2.375				45.900	E DOOR - dmbs

SC29/44

JOB No.:  
 SURVEYOR: BA,  
 DATE:

Backsight	Inter.	Foresight	Rise	Fall	Reduced Chainage Levels	REMARKS
1.77					45.745	BM 2
	0.35				47.165	T9-T5 BALK N-S wall center
	0.895				46.620	T9-T5 " E-W " "
						BM 2
	2.81				46.705	T45 NW C.M.
	3.0911				44.400	T45 NE C.M. *
	3.66				43.855	T45 SE C.M.
	3.29				44.225	T45 SW C.M.
	2.465				43.955	T45 SE
	2.335				44.095	T45 SW
	1.935				44.485	T45 NW
	2.26				44.160	T45 NE
	2.59				43.77	T45 Loc 1 SW
	2.53				43.83	SE
	2.43				43.93	NE
	2.68				43.76	NW
	2.08109				44.38	Loc 2 SW
	2.55				44.46	NW
	2.44				43.81	NE
					43.92	SE

SC29/44

Rock: 20A 44-16























Trench 49 Initials GBA Date 15.5.10 Page 5 of 10  
 Locus 1 Spit 3 Locus ..... Spit ..... Feature/s .....

	No. of bags	Cont	Cont
Pottery	1	1.3	
Bone			
Charcoal			
Other (Tile)			
Photos bw	1069+1070		
Photos col.			

No.	Object	Cont	Cont
5	bangle	1.3	738
6	spear head arrow point	1.3	710
7	glass	1.3	735
7A	clay ball	1.3	RG 699
8	STONE finger	1.3	731
9	metal frags	1.3	737
10	STONE finger whetstone	1.3	732

Context Report

1.3 Since ~~we~~ are roughly level, levels taken, I have changed spit

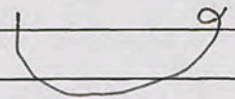
5  metal (brass) bangle (broken).

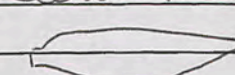
6 1.3 seems the same as 1.2 an arbitrary split.  
 Iron? arrow point

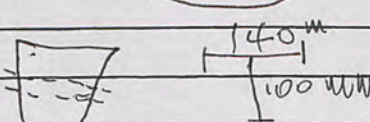
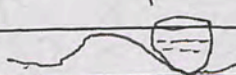
7  Pic 1069-1070 SW.  
In SW cm, a mud 'thing' was unearthed sitting upright, in a depression that had been built up around the stem part of it  
 this is a section of how it was found. Hole through middle is c. 25m wide at one end & the hole is c. 50mm below the flat top. ~~and~~ this appears to be sitting on a floor. Blowing N to follow the floor.

8  Stone finger square at one end, rounded at other, River pebble/stone, reddish/brown.

9 Metal fragments.  
We continue to follow the floor E & W from the SW cm where 7 was found.

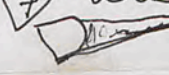
10  STONE finger

T49

1:25  
N

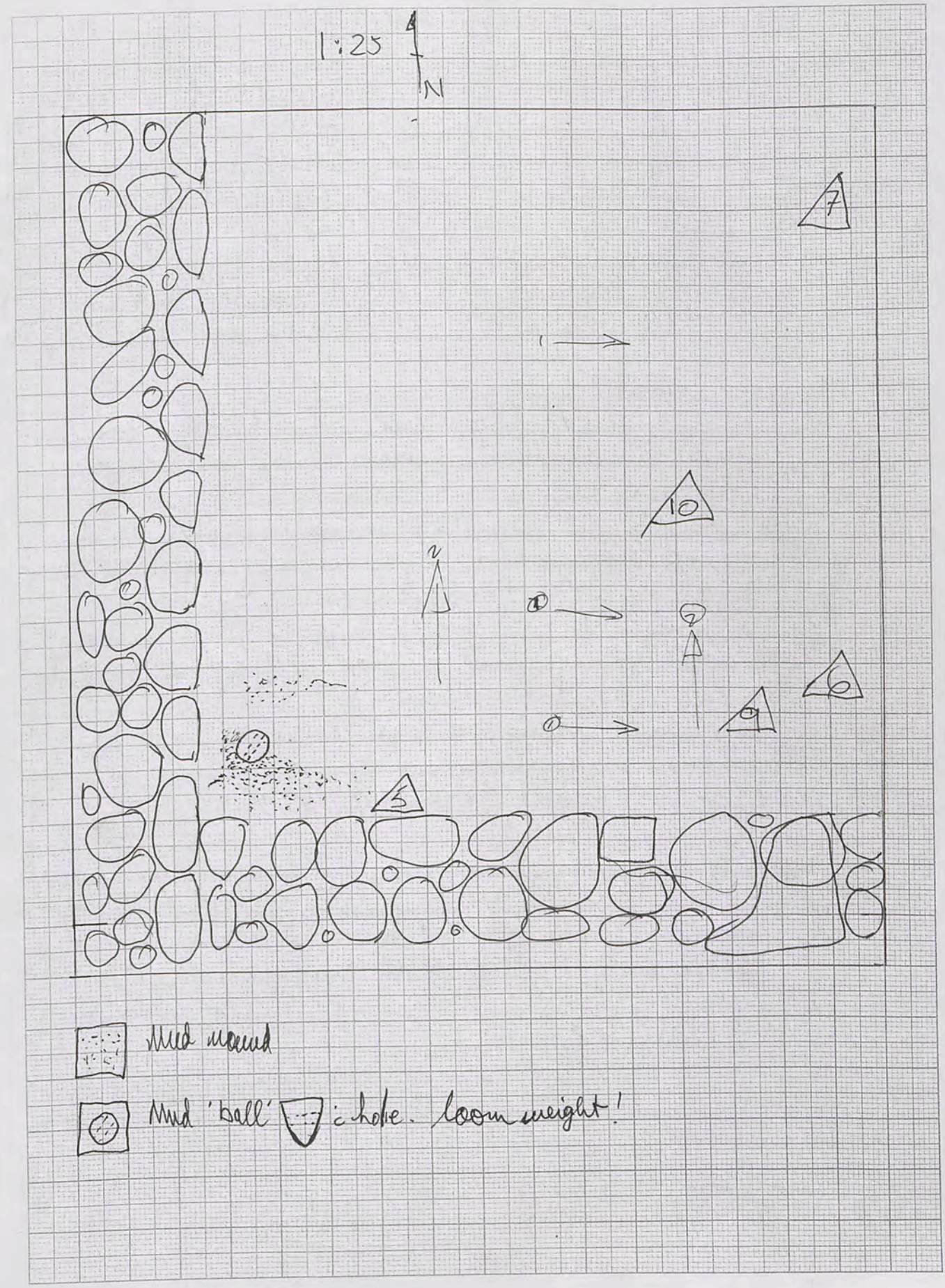



Trench 49 Initials GSA Date 16.5.6 Page 6 of 10  
 Locus 1 Spit 2 Locus ..... Spit ..... Feature/s .....

	No. of bags	Cont	Cont
Pottery	1	1.3	
Bone	1	1.3	
Charcoal			
Other (Tile)			
Photos bw	1143-1144 S		
Photos col.	1145/6		

No.	Object	Cont	Cont
11	Bronze rod Metal frag	1.3	767
12	Grinder	1.3	764
13	Spear Point	1.3	762
14	Ear ring	1.3	768
15	Metal Frag	1.3 (766)	head handle)
16	Knife iron	<del>1.3</del> 2.1	761
17	Blade iron	<del>1.3</del> 2.1	765

Context Report

Context	Report
1.3	Continued clearing S → North on a presumed floor. Several rods, grey dusty silty soil. Along the E bank a small v. thin ash deposit appeared: not enough to bag. It was on a (the first) floor which we are crossing N.
11	Metal Frag just on floor adjacent to ash layer (mentioned above). A ground quartz has been exposed in the W centre of the trench.
12	basalt grinder 9cm x 6 x 5
13	Spear Point 9cm + shaft 2cm In the E bank (to the Nth E cor) is an embedded stone which looks like part of another
16	metal Metal frags

Clear end of 1.3, floor, pics, levels.  
 1143/4 S  
 1145/6 NS

T49:

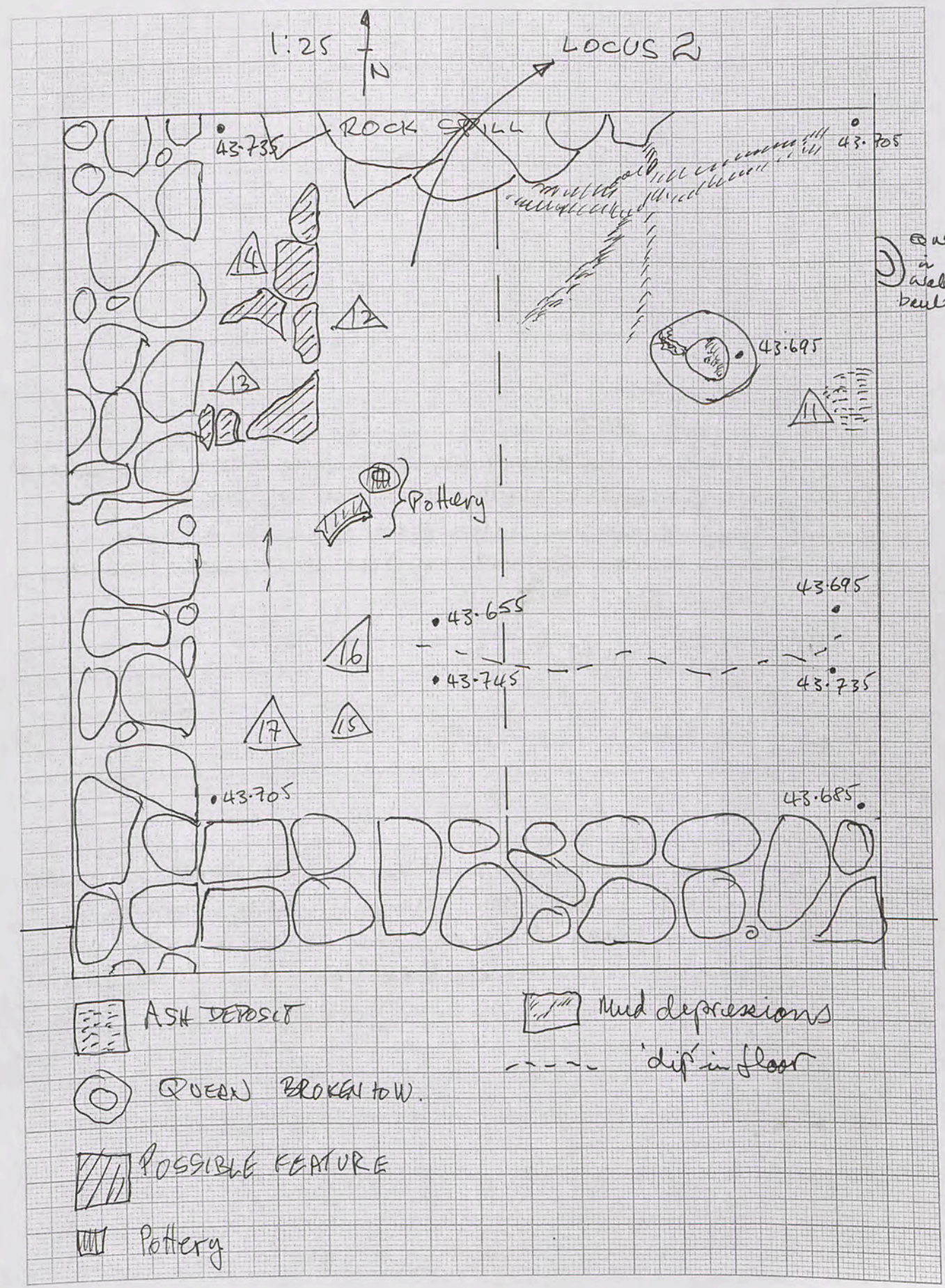



Trench.....49.....Initials GBA.....Date 16.5.10 Page 7 of 10  
Locus.....1.....Spit 4..... Locus.....Spit..... Feature/s.....

	No. of bags	Cont	Cont
Pottery	1	1.4	
Bone	1	1.4	
Charcoal			
Other (Tile)			
Photos bw			
Photos col.			

No.	Object	Cont	Cont
16	knife	1.4	
17			

Context Report

1.3	Floor, features When cleaned for pic the 'possible feature' on p. 12, turned out to be a wall. The trench was bisected & a 2nd loci was opened on the (W) side beside the new wall.
2.4	See pg 15
16	see p. 12.
17	
	This new 'feature' proved to be a full length W-S wall. The 'dip' in the floor (plan p. 12) may indicate a missed floor - it may also be an uneven floor. I think it is uneven rather than a different floor.

see pg 15

T49

1:20

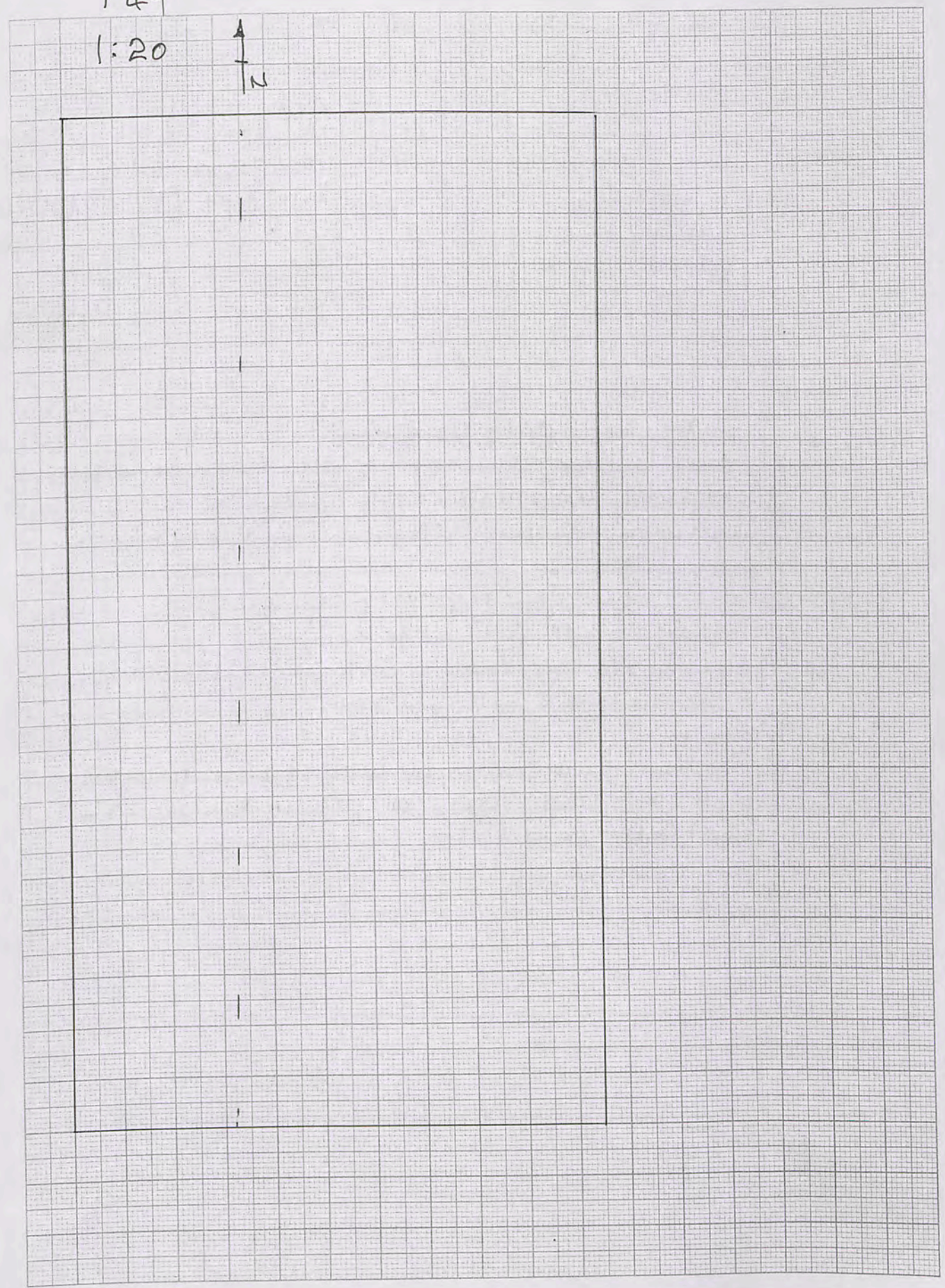
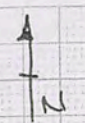



15

Trench 49 Initials SBA Date 17.5.10 Page 8 of 10  
 Locus 2 Spit Locus Spit Feature/s

	No. of bags	Cont	Cont
Pottery	1	2.1	
Bone	1	2.1	
Charcoal	1	2.1	
Other (Tile)			
Photos bw			
Photos col.			

No.	Object	Cont	Cont
18	Wail 2 frag	2.1	
19	Loom weight	2.1	
20	Lamp frag	2.1	2 pcs
21	Bead glass	2.1	
22	Metal frag	2.1	

844  
838  
1108  
868

Context	Report
2.1	The new locus alongside the W wall is dark brown soil, easy to dig, & dark possibly because the day is cooler & overcast. Down to a new wall in S to match the new wall in E.
18/19/20	all come up adjacent to one another charcoal frags. (CF) bagged. Soil is <del>red</del> clay & easy to dig - feels a bit damp. Has become deeper with new pass.
	Summary: We now have an inner wall & an outer wall on W & S side. Floor level was just on top of the inner (older?) wall

T49: LOCUS 2

1mm Squares

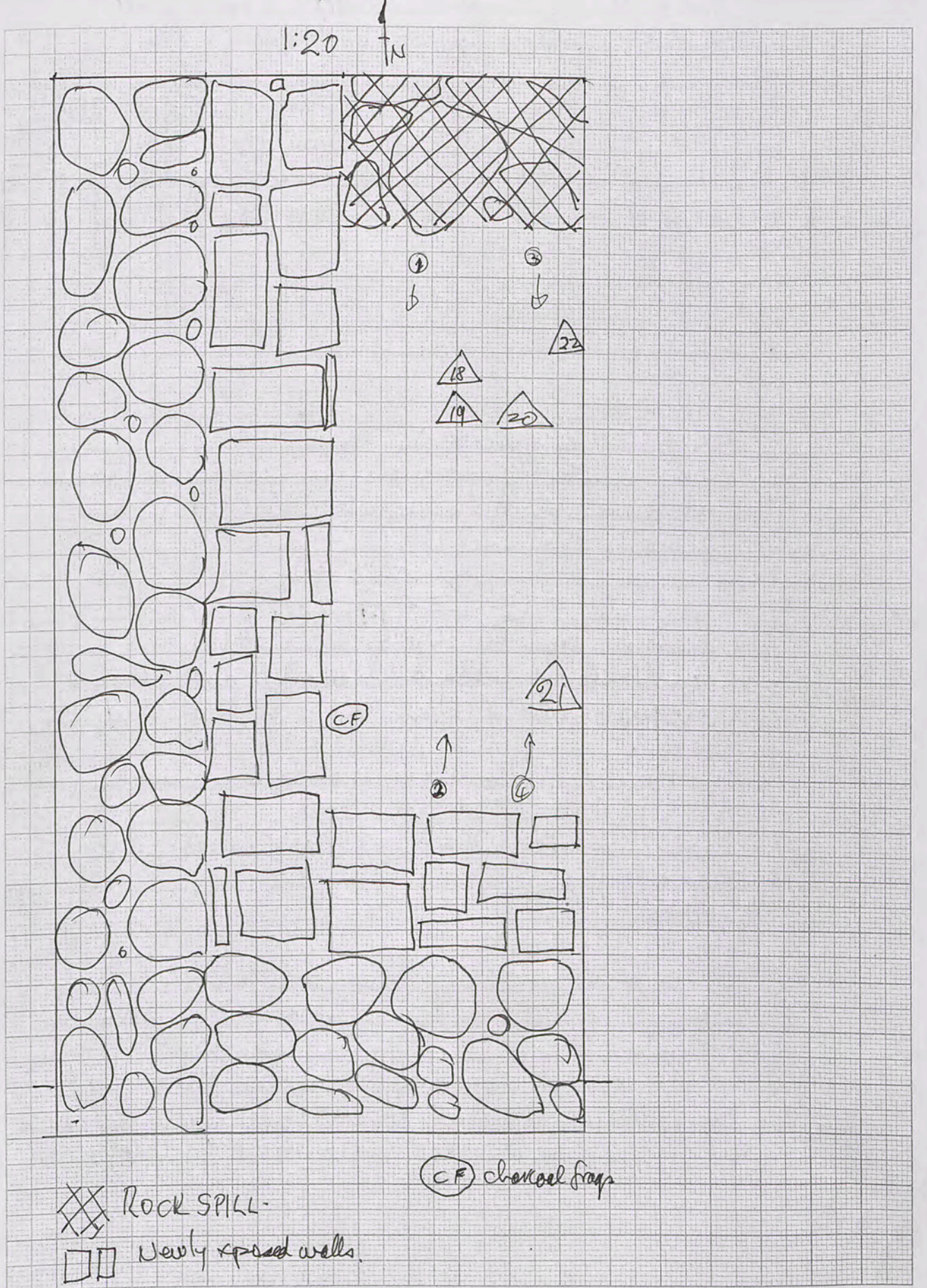

Rock SPILL  
 Newly exposed walls  
 charcoal frag



Trench 49 Initials GA Date 18.5.6 Page 9 of 10  
 Locus 2 Spit 1 Locus 3 Spit 1 Feature/s.....

	No. of bags	Cont	Cont
Pottery	1	2.1	3.1
Bone	1	2.1	
Charcoal			
Other (Tile)			
Photos bw	1301-1302 SW		
Photos col.			

No.	Object	Cont	Cont
23	Spindle Whorl	2.1	982
24	Metal frag bronze cap	3.1	worked 993

Context Report

2.1 After 30 mins we hit level 1  
 the inner W. wall is sitting on level  
 but the label has been levelled on the  
 inside of the wall:-

We have cleared the rock spill in N to get a  
 clean profile of label & W. wall & will clean &  
 photograph, level & open 3.1 on N of 2nd Sth  
 wall.

Small piece of basalt grindstone found in rock  
 spill at N of 2.1 at floor level

23 Stone Spindle Whorl at floor level (c.) on  
 S wall inner

TC 1301-1302 SW

The inner W. wall is quite separate from the outer -  
 maybe a gap of c. 2-4cm / the inner S wall is abutting  
 the inner W wall & as for lesser quality it seems  
 there appears for more mud mortar in the S wall

3.1 Going down 10cm at a time looking for lower  
 floor. Small piece of worked basalt in rough, lumpy soil

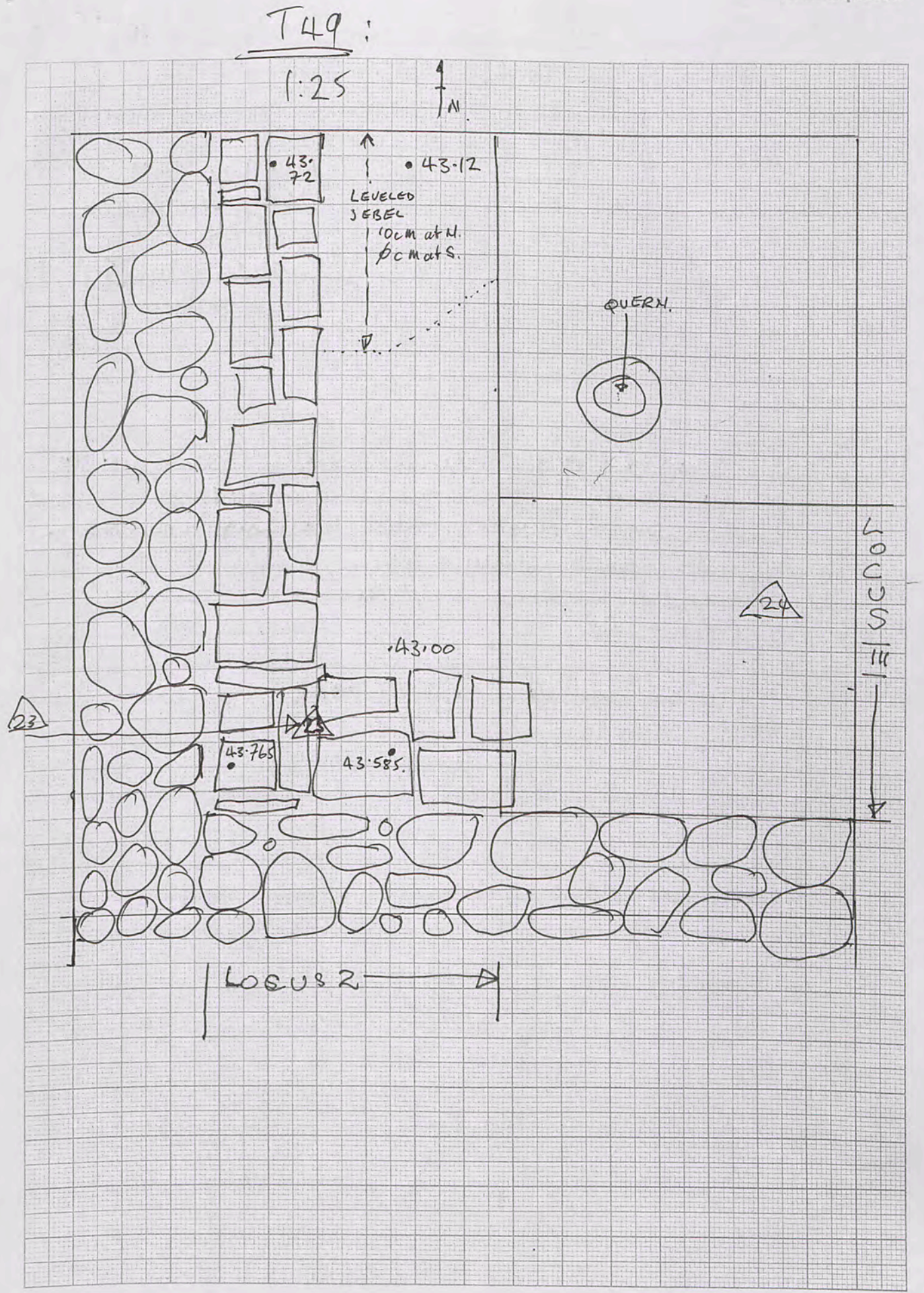



Trench 49 Initials @BA Date 19.5.10 Page 10 of 10  
Locus 3 Spit 1 Locus Spit Feature/s

	No. of bags	Cont	Cont
Pottery	1	3.1	
Bone			
Charcoal			
Other (Tile)			
Photos BW	1418		
Photos col.			

No.	Object	Cont	Cont
25	LAMP Krag X pottery	2.1	17/5/10
26	decoration Ware X pottery	3.1	1109

Context Report

Context	Report
3.1	Cleaned top of S inner wall. Combined to clear down Loc 3 on inner face of inner S. wall. Soil compact grey/brown with some pottery & bone. Reached label clean PICS 1418
	To be levelled 20.5.10 done.

T 49: LOCUS III

1:20

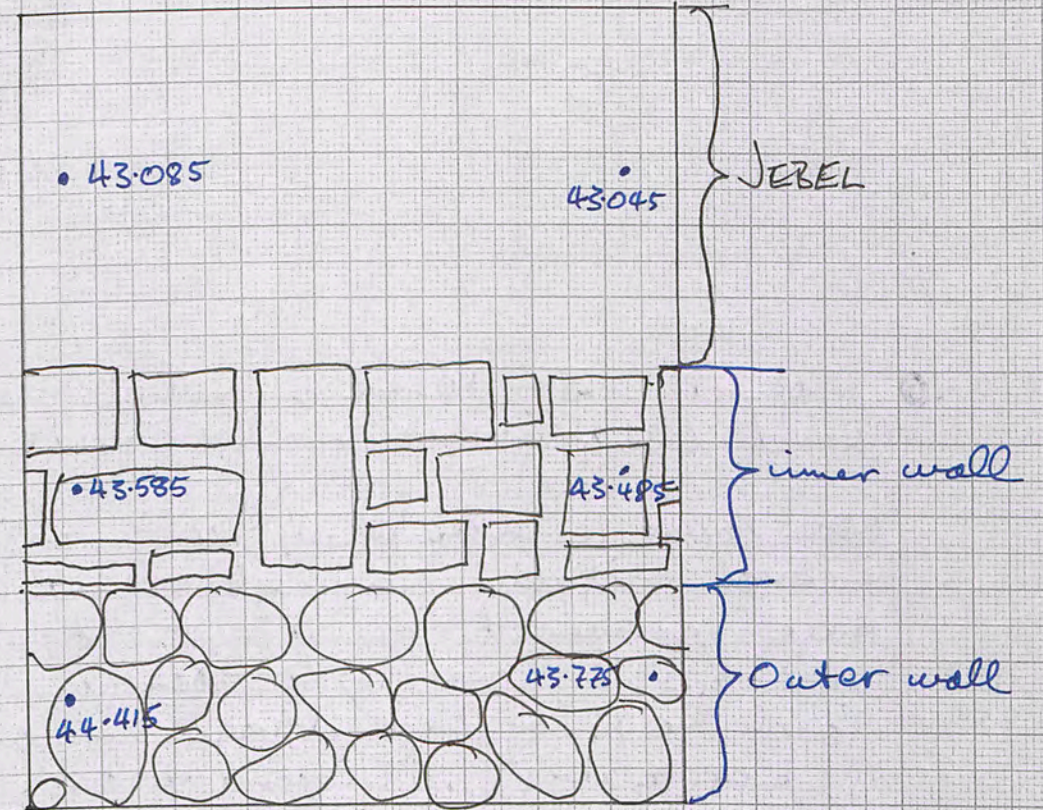



Trench 37 Initials G&A Date 20.5.10 Page 1 of 1  
 Locus 10 Spit 10 Locus ..... Spit ..... Feature/s .....

	No. of bags	Cont	Cont
Pottery			
Bone			
Charcoal			
Other (Tile)			
Photos bw	1560		
Photos col.			

No.	Object	Cont	Cont

Context Report

10.1 Reopened T37 to see if label had been found. Clearing mess after 2 years of nothing. Have found (ie. established) floor in original trench & drain running through it. Have ~~re-opened~~ opened new locus to N of this locus (10) to look for door jamb to N of exposed jamb in Loc 10 W ~~bank~~ wall. Digging to old floor level in S, excavated in 2008. Soil is grey, dense, lumpy with some rock spill. Right on the NW cor of 11.1, the N door jamb appears. Distance between the 2 is 1.5 m. We have reached the floor exposed in 2008 (?) on E side of Loc 10.

11.2 Down c. 10cm & stopped. Went further, but also stopped before label. 10.1 unexcavated further - ie. cleared, cleaned at floor level of 2008 & taken no further. PIC 1560.

→ This was a floor, not label → TBD 2011?  
 Levels not taken + excavation unfinished in locus 11 (#10)

T37:  
 1:20

