

# Jebel Khalid

2008

Area S

Field Record Book

3405708  
\$150-00  
email  
froulu  
jymc  
yours

AREAS

Name..... LINDA ATKINSON .....

Trenches..... 524, 530 .....

Dates..... 22 APRIL 2008 → .....



Hoja. <sup>lovely jacket</sup> LINDA (7)  
 Hussein (hardly ever turns up but sends a proxy - when he does come very good).  
 Ghala <sup>pregnant</sup> Mehzieh son of Hussein  
 Hassan wife of Hussein  
 Sabat Haja <sup>male</sup> another wife of Hussein  
 Halima widow, smiley -  
 Farida Bunt Halima daughter of Halima  
 - may vary as to name  
 Shamsa - v quiet lady.

START TRENCH 24

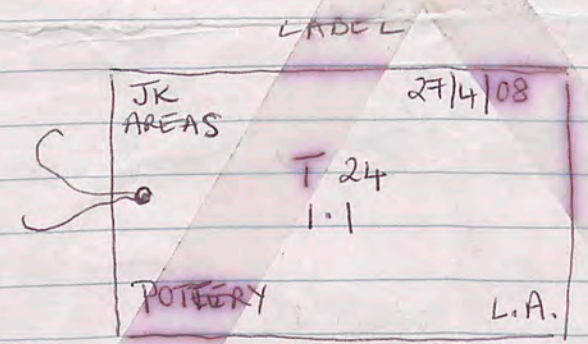

Things to do  
 • labels inside bag  
 • labels outside bag.  
 • mark spits ie levels  
 • get some nails  
 Aleppo - change money  
 Buy Wet Ones  
 max credit for phone.

Halima, Ghala-

Hassan - rosescarf  
Sabat Male

it Halima)  
 orange scarf.  
 quiet

Haja - lovely jacket

Ghala, 1 female Hussein, the husband of all

ADVICE to TRENCH SUPERVISORS

1. Take a **new page** for each day. (Each day may take several pages).
2. Draw a **scale plan** of the trench **each day** on the graph paper (essential), with North at the top (if this is not convenient, mark North direction clearly).  
When starting a square, this plan may be nearly empty but draw it all the same and mark in emerging tumble. The graph paper can also be used for sketching objects etc.
3. Mark **depth** from surface at the beginning of each day, at designated points. Also record, each day, the depths taken on the sheet provided (kept in the back of your field record book)
4. Draw arrows on your plan to indicate **direction** in which you are excavating.
4. Every time you designate a new context, (on the occasion of a new spit, a new feature, a new soil colour) fill in the **Context Record Sheet** for that trench, as well as describing it in your report. Store the accumulated context record sheets in the plastic sleeve in your record book.
5. **Structures** . Measure carefully any structure (wall, doorway, threshold, ovens, pit, any large dressed stones or columns) and record exact location, height, width in your report as well as on the scale plan.
6. **Floors** - marked by very hard tough surface or layer of white crushed limestone. May be softer adjacent to wall. Record thickness of floor, if we decide to dig through it.  
If your floor is particularly good, collect a few bags of surface material - there may be seeds.
7. **Objects**. e.g. glass, figurine or lamp fragments, metal, stucco, loomweights, spindle whorls, beads, graffito-ed sherds, coins, gold jewellery ( some hope). Mark in the location and depth of any objects clearly and accurately. If necessary, draw another sketch plan as the day progresses. A quick sketch of the object in the report would be helpful, if it is too mysterious to name e.g. Mattie's metal blobs.
8. **Pottery**: label bags clearly in waterproof pen, with one label inside the bag and one outside. **Record daily the number of bags per context** . Be very careful to separate pottery from different contexts.  
**It is absolutely essential to double-bag the pottery. A broken bag of pottery without context is useless.**
9. **Bone**: Collect all bone and label as for pottery. Record number of bags per context daily.
10. **Charcoal**: Collect all charcoal and label as for pottery. Record number of bags per context daily.
11. **Tile**: it is important to record the location and amount of tile.  $\approx$  pottery.
12. **Very important**: at the completion of a trench,
  - i DRAW ( TO SCALE) a section of the exposed baulk, with details of stratigraphy clearly marked.
  - ii DRAW ( TO SCALE) a top plan of the completed trench, with contexts clearly marked.
  - iii WRITE a short summary with your interpretation of the trench.

907507







2. Carbon label  
4M x 4M

Trench... 24 ..... Initials... LA ..... Date... 27/4/08 ..... Page... I  
Locus... 1.1 ..... Spit... 1 ..... Locus... 1 ..... Spit... 1 ..... Feature/s... 1

	No. of bags	Cont	Cont
Pottery	NIL		
Bone	NIL		
Charcoal	NIL		
Other (Tile)	NIL		
Photos bw	-		
Photos col.	NIL.		

No.	Object	Cont	Cont
	nil found.		

Context	Report
Trench. 4M x 4M	Day I of Dig - workers begin to clear trenches of top surface soil & rocks - by end of dig session, trench had been cleared to depth of about three inches from surface.
	No items found, no features identified.
	One piece of non-descript pottery found (sherd) but discarded as non-diagnostic.
	Industrial relations issues sorted out by Heather so that only 'hired' workers are in trench. Workers very diligently began to clear trench. Halima, Ghala, Hassan, Farida, Shamsa, Haja
	Heather pointed out that adjacent trench to south featured a wall & that this is expected to continue through trench 24. - at end of day I nothing to signify if this might occur.
	No objects etc found & no features appeared.

coin = full oos

Linda M. Kend.

1.67  
NW

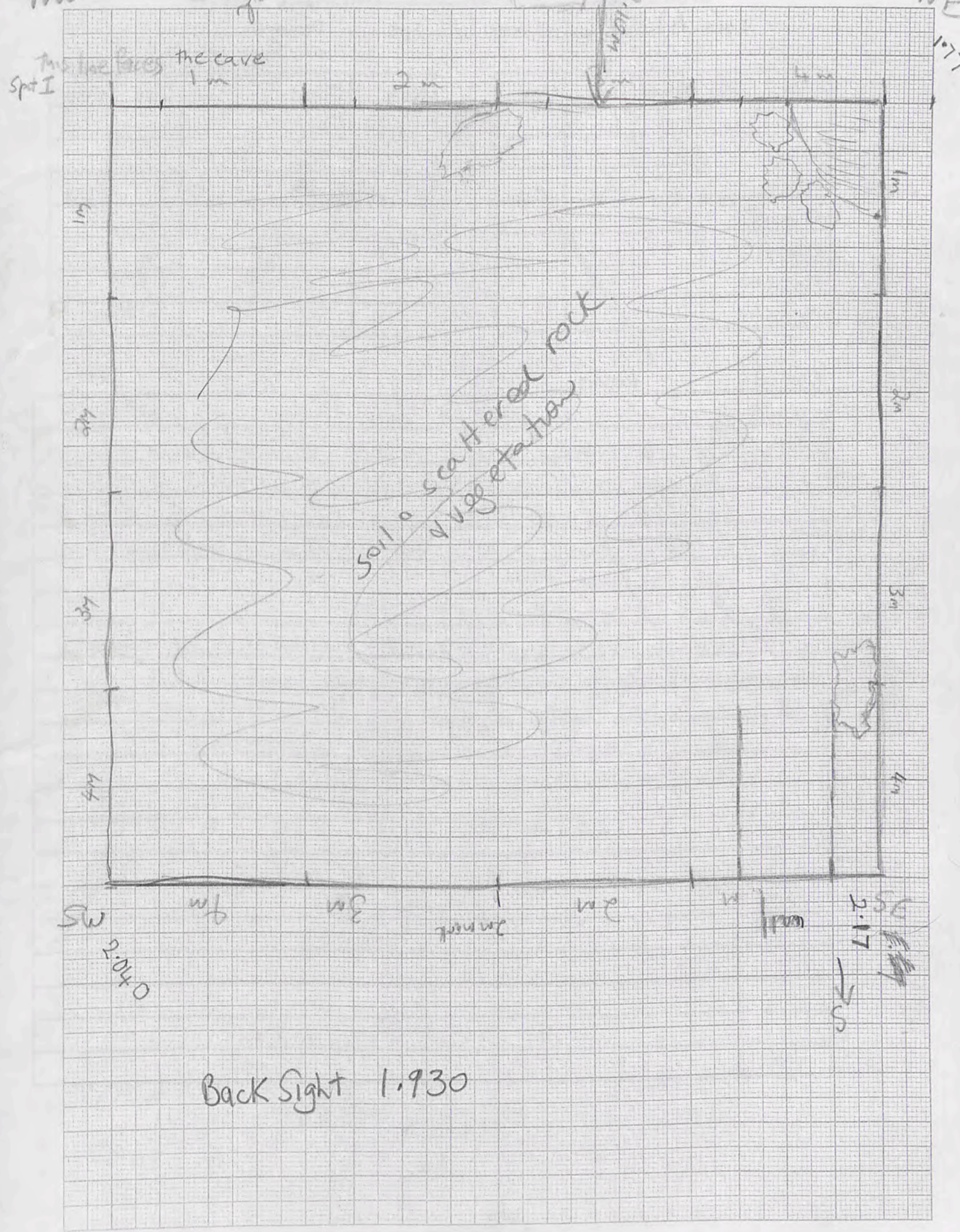

Back Sight 1.930



























Trench <sup>24</sup> ..... Initials <sup>LA</sup> ..... Date <sup>4/05/08</sup> Page <sup>14</sup>  
 Locus <sup>1.8</sup> Spit ..... Locus ..... Spit ..... Feature/s <sup>square paver in locus 1.9</sup>

	No. of bags	Cont	Cont
Pottery	1	1.8	
Bone	1	1.8	
Charcoal			
Other (Tile)			
Photos bw			
Photos col.			

No.	Object	Cont	Cont
1	2x metal (spatula)	1.8	
2	2x teeth	1.8	

Context Report

Context	Report
locus 1.8 NW levels	
1.8	Digging commenced to remove tumble in area identified as 1.8 on 3/05/08.
	Stratigraphy locus 1.7 NW/SW side. Depth from orig surface of T24 106cm length from 2nd floor level step <del>147</del> 147cm
1.5	Excavation continued but revealed very little to draw sound conclusions of what is evolving here - to be cleaned & the left for that time being - new digging to commence previous locus 1.2 - southern half - to become locus 1.9 - commenced around 8.15 am. with <del>only</del> coarse soil rubble & little pottery to 9am.
	Locus 1.9 by end day revealed very regular square paver, a butting wall - also seems very level from levels taken.

no changes to walls here

Backsight 1.775

Halima Hassan Farida Sabat Shamsa - Sabat replaced by Tossa

done 4/05/08 draw stratigraphy

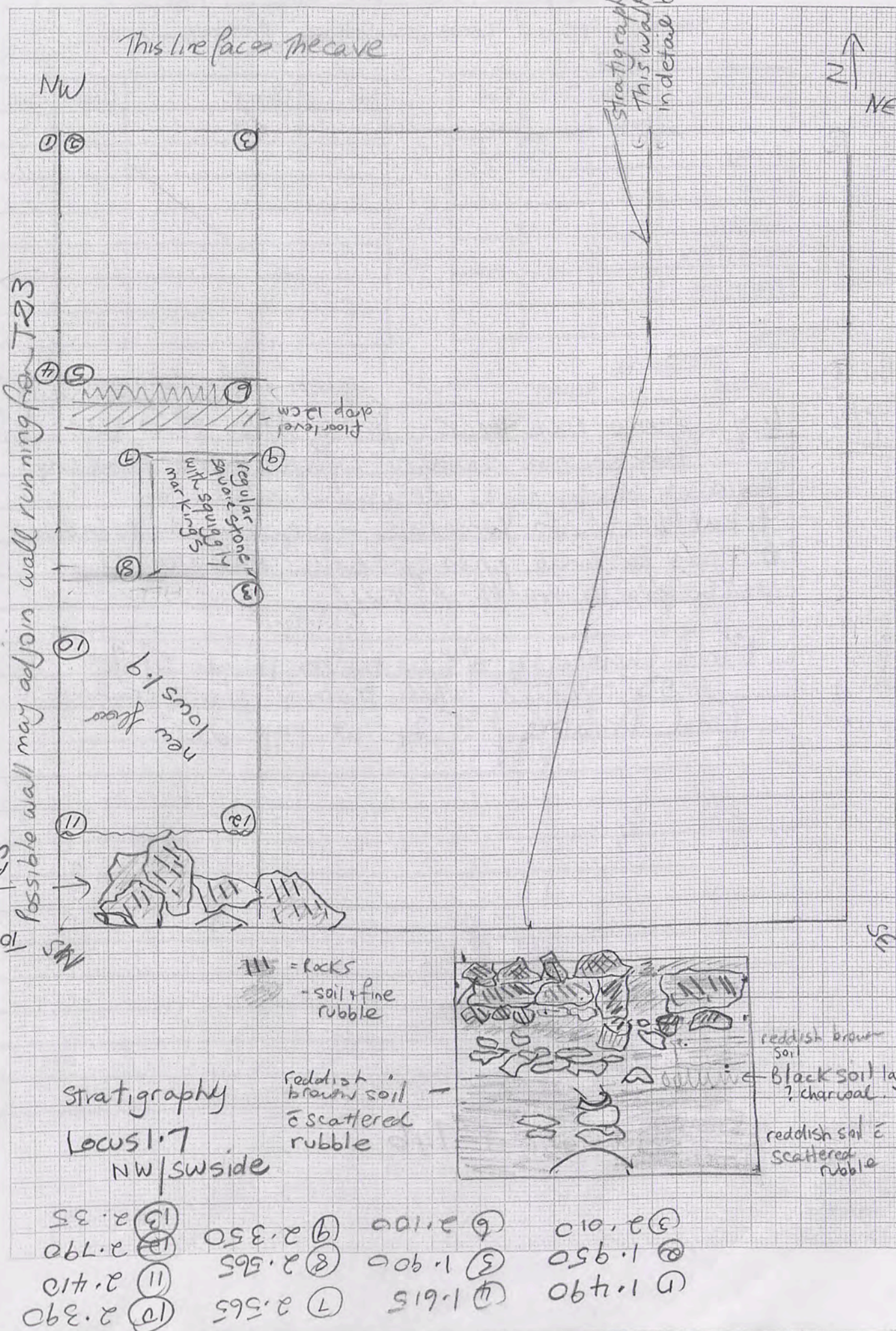

possible wall

possible wall may adjoin wall running from T23

Stratigraphy Locus 1.7 NW/SW side

reddish brown soil & scattered rubble

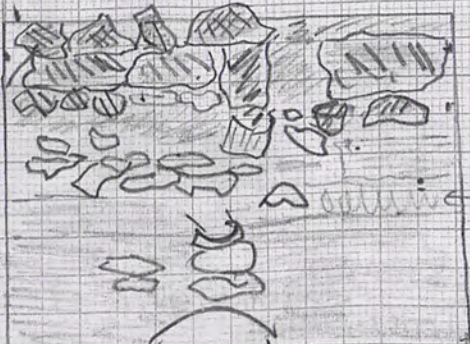

reddish brown soil  
black soil layer ? charcoal  
reddish soil & scattered rubble

13	2.85	9	2.100	3	2.010
12	2.790	8	2.565	2	1.950
11	2.410	7	2.565	1	1.790
10	2.390				



















Trench... 30 Initials... LA Date... 1/5/08 24  
 Locus... 1.3 Spit... Locus... Spit... Feature/s... ? door jamb?

	No. of bags	Cont	Cont
Pottery	1	1.3	1.4
Bone	1	1.3	1.4
Charcoal			
Other (Tile)			
Photos bw			
Photos col.			

No.	Object	Cont	Cont
1	glass	1.4	
1	charcoal	1.4	

Context	Report
1-3	1.3 digging commenced - a lot of soil & few finds. Refer drawing p 25 - ? door jamb is one solid piece of carved stone - finds are pottery & bone to 730 am. 8:10 am locus 1.3 seems to be heading for floor - we'll keep digging till we find floor - & we'll now start sieving & this will open up locus 1.4 - take levels for 1.4 & go to floor or bedrock. Some red soil NW corner 1.3 but no need for bagging the soil.
1.4	8:30 am small piece of glass from 1.4 9 am small piece charcoal
	Large tall stone rock stops = 23 cm from floor
	Rock to floor - almost all soil v. little rubble
	Final floor level locus 1.4
	17. 2.710
	Locus 2.1 levels 7/5/08
	1. 2.349
	2. 1.960
	3. 1.561
	4. 2.655
	no digging commenced
	Some bone present
	1.4 locus

Backsight 2.665

IBN Khalidun - hisht & bak p...  
 IBN Kalidun - hisht & bak p...  
 IBN Kalidun - hisht & bak p...  
 IBN Kalidun - hisht & bak p...

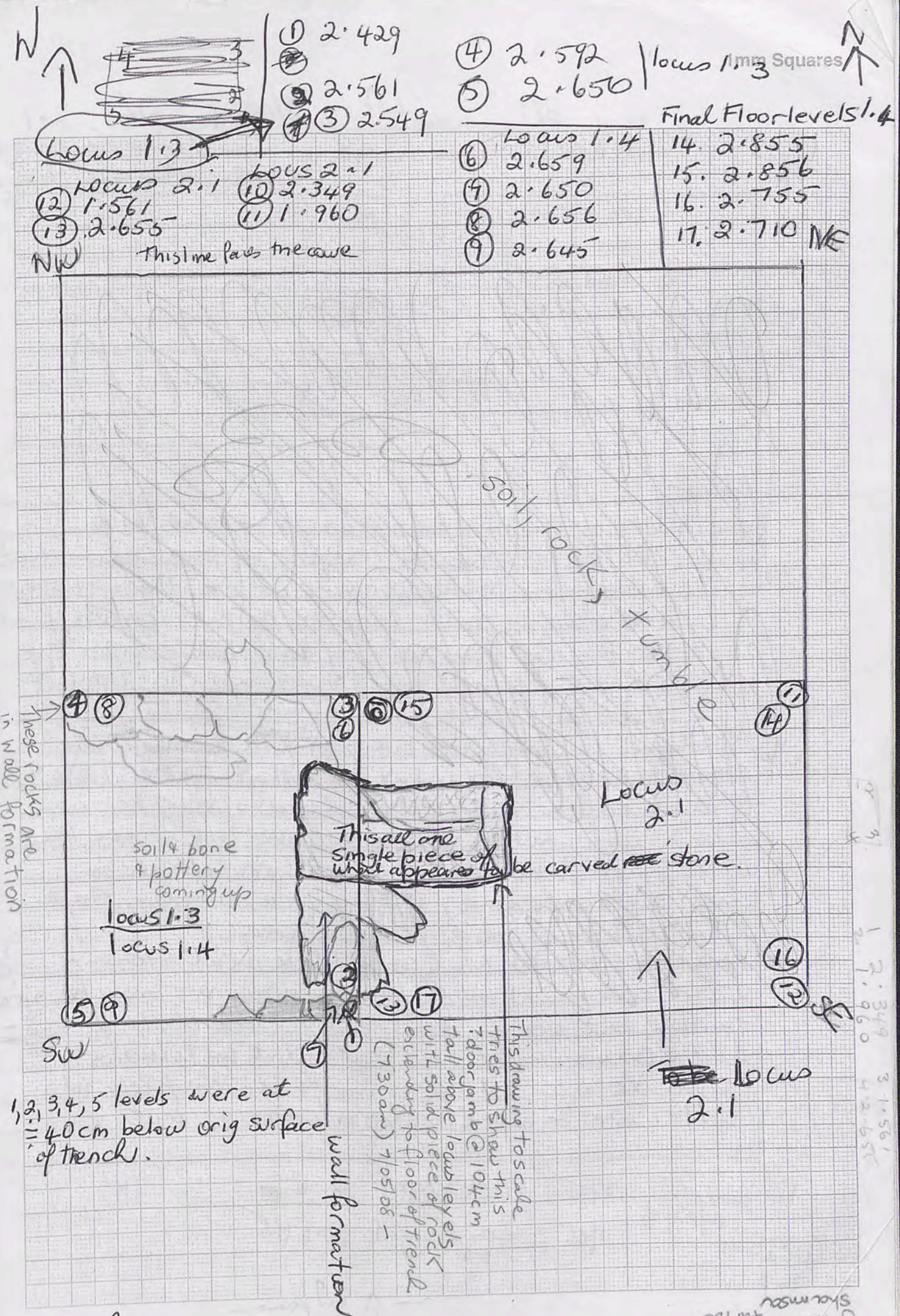

- ① 2.429
- ② 2.561
- ③ 2.549
- ④ 2.592
- ⑤ 2.650
- ⑥ Locus 1.4 2.659
- ⑦ 2.650
- ⑧ 2.656
- ⑨ 2.645
- ⑩ Locus 2.1 2.349
- ⑪ 1.960
- ⑫ Locus 2.1 1.561
- ⑬ 2.655
- ⑭ 2.855
- ⑮ 2.856
- ⑯ 2.755
- ⑰ 2.710 NE

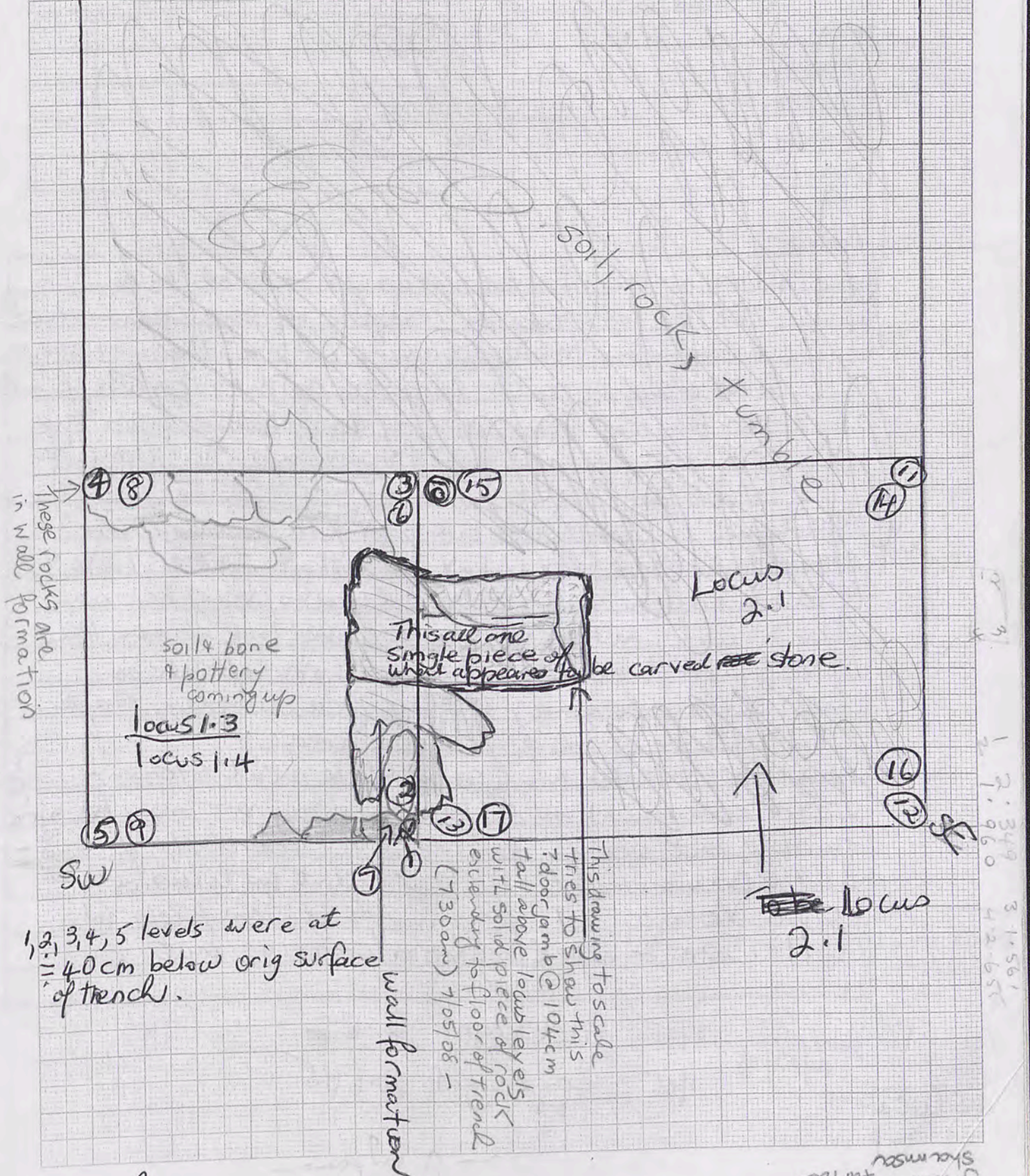

Page 25  
 Sabar hama  
 halima haye  
 ghadra farida  
 Shamsa



Trench 30, Initials LA, Date 8/05/08, Page 26, 2.1  
 Locus 2.1 Spit ..... Locus ..... Spit ..... Feature/s large rectangular stone - seems cut to locus

	No. of bags	Cont	Cont
Pottery 2	2	2.1	
Bone	1	2.1	
Charcoal			
Other (Tile)			
Photos bw			
Photos col.			

No.	Object	Cont	Cont

**Context Report**  
 2.1 Digging commenced locus 2.1 - levels taken 7/05/08 for locus 2.1 before digging commenced & shown on today's drawing P27 - Digging removes a lot of soil & quite large rocks from tangle, finds very few. By 9am, digging to ≈ 40cm from original surface of trench has thrown up no bone & ≈ 23 poor pottery sherds.  
 Question: If T29 & 28 are part of the same room & show defined walls, what does that make T24 & T30 which reveal no defined walls, very uneven floors & configuration of 'ruined walls' looking more like 'neatly piled' tumble going to a depth of 61cm from surface (original) of T24, for example. Maybe T23 & T24 are part of the one area.  
 Locus 2.1 reveals what seems to be a cut stone - large rectangular in shape - see drawing - may be tumble but seems too regular - recorded for further assessment. No floor evident in locus 2.1.  
 Open locus 3.1 for any find samples @ 11-15am - working from centre out

\*take cone levels - first thing  
 10/05/08 done  
 for Locus 3.1

8/05 Backsight 2.82  
 7/05 Backsight 2.665

Farida Sabah  
 halima  
 hassan  
 ghalia  
 hamsa  
 kaja

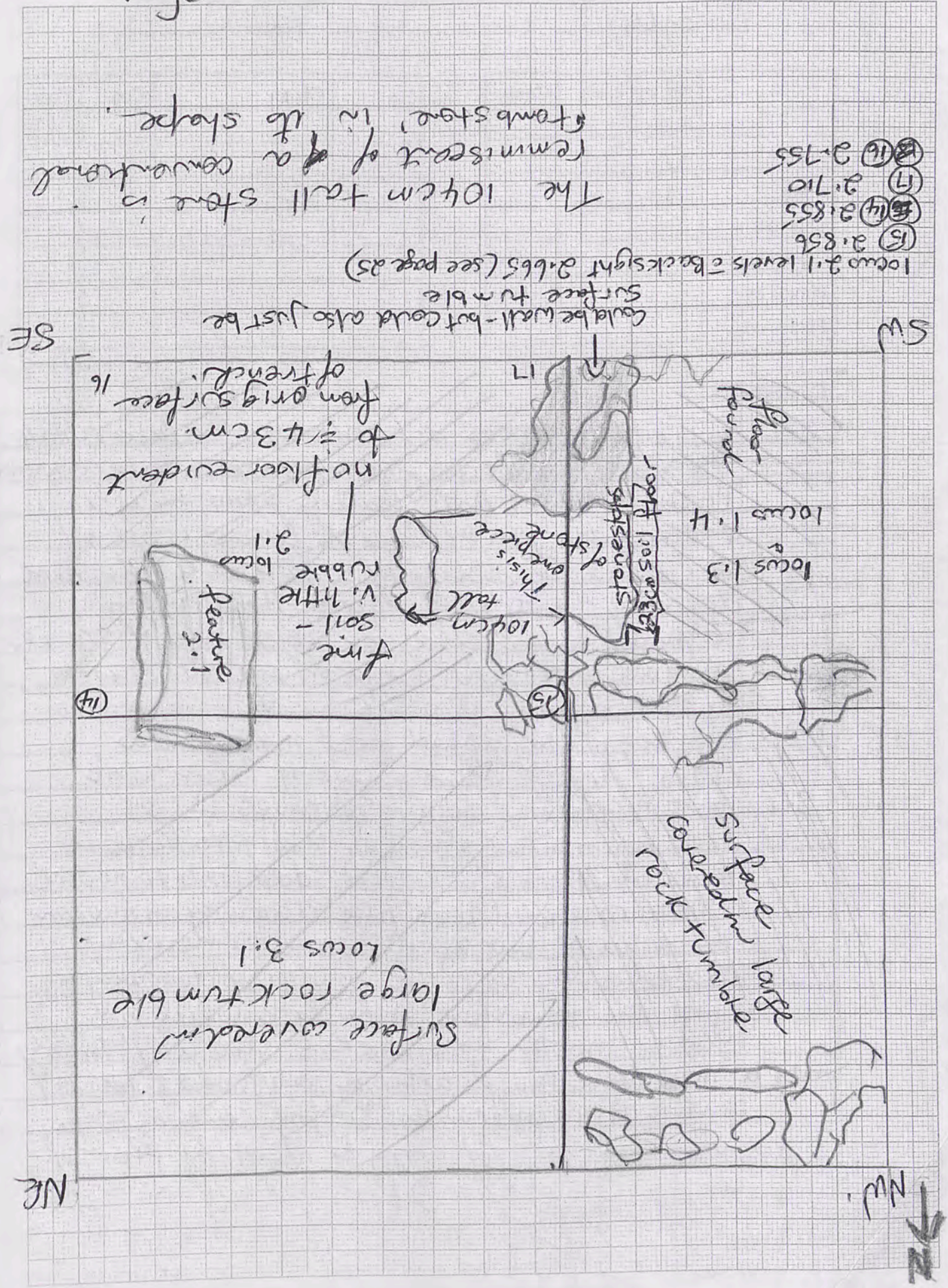



Trench... 30 ..... Initials... LA ..... Date... 10/05/05 ..... Page... 28  
 Locus... 3.1 Spit... Locus... Spit... Feature/s.....

	No. of bags	Cont	Cont
Pottery	2	3.1	
Bone	1	3.1	
Charcoal			
Other (Tile)			
Photos bw			
Photos col.			

No.	Object	Cont	Cont

Context	Report
3.1	Digging commences 3.1. to remove surface tumble from all over locus - quite large rocks to be removed. He then assesses that feature stone in 2.1 is feature door jamb on edge of locus 1.3/1.4/2.1 could be doorway - possible blocked doorway - but it is curious that there is no wall to evidence on NE/SE edge of trench going out of trench. Keep an eye on this as further digging evolves.
1.3/1.4	to be photographed post mangaraya 1978 - 1980 floor + abutting ? door jamb.
3.1	post mangaraya digging continues in 3.1 with minimum finds & much soil & large rocks being removed. Rocks in front of ? door jamb removed - these rocks solid look like doorway as shown in drawing but at 1055 am - removed & cleared away to reveal no sign of doorway - just the 'tombstone stone' face which is flat & smooth - so 'blocked doorway' theory may be invalid although alignment of 2.1 feature still apparent. Digging continues to

Backsight 2.725 try to identify floor of 3.1  
 ghagha, daughter of darsa  
 halima, haya  
 farida, sahal  
 hussam

11/10/05  
 until the road

1mm Squares  
 Locus 4.1 internal  
 top levels  
 ① 1.980  
 ② 2.365  
 ③ 2.130  
 ④ 1.770

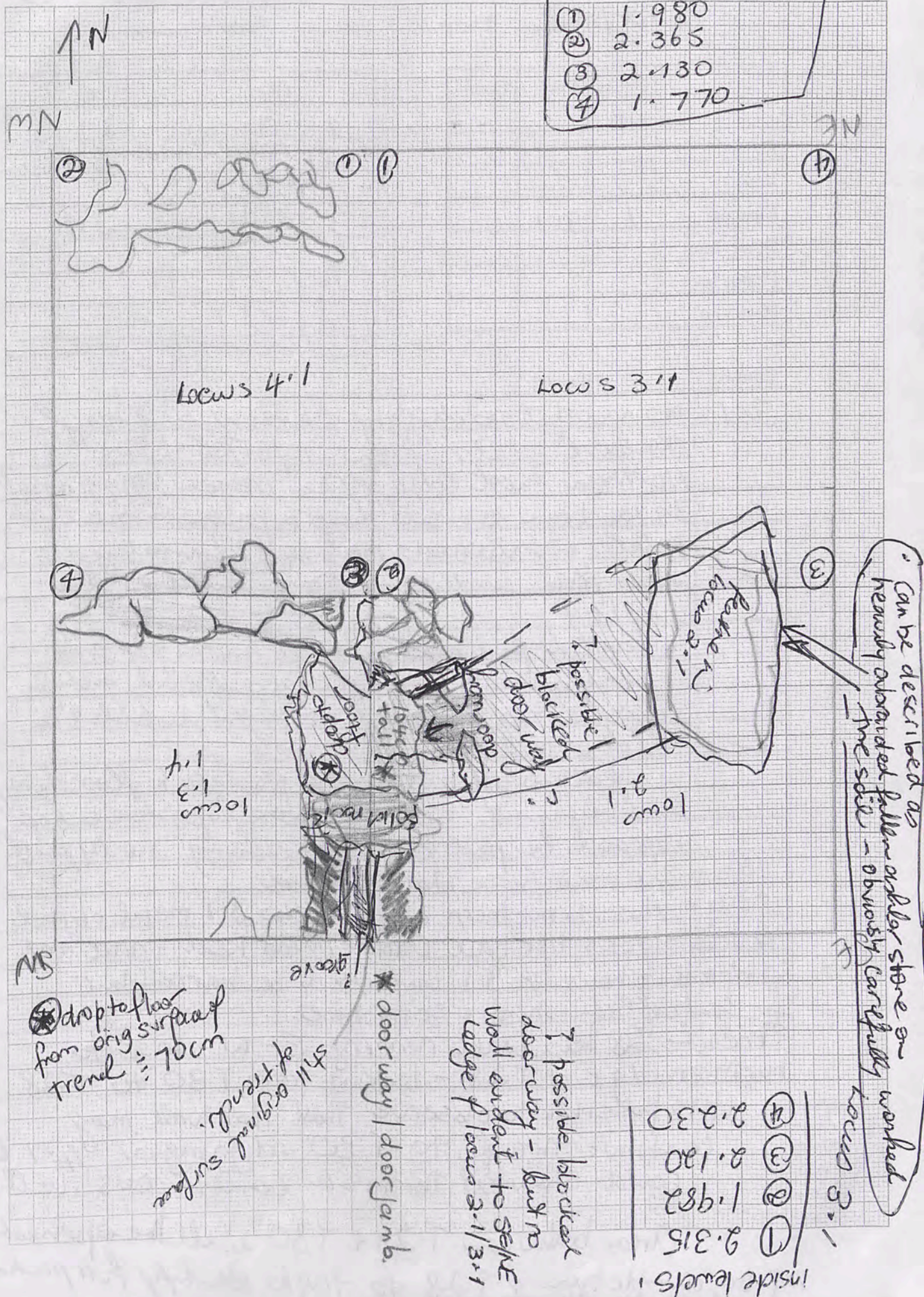



Trench... 30 Initials... LA Date... 11/05/08 Page... 30  
 Locus... 3.1 Spit... Locus... Spit... Feature/s...

	No. of bags	Cont	Cont
Pottery			
Bone			
Charcoal	1	3.1	
Other (Tile)			
Photos bw			
Photos col.			

No.	Object	Cont	Cont
1	Charcoal	3.1	
2	Metal ? nail with large round head	3.1	
3	small bronze pin	3.1	

Context Report

3.1	No news pit as digging continues through the level of 3.1 from 10/05/08 to the northern most edge of the trench. Digging in 3.1 has been a bit 'damp' in progress now - to date observations may be summarized:
	• no floor evident at same level as floor 1.3/1.4.
	• limited body sherds with nothing of any significance; one small piece of bone, many large rocks removed, negligent rubble & a lot of soil.
	• features large cutt stone prostrate to floor showing some alignment to the tom stone step stone which appears to be part of a wall running north/south
730am	3.1 small piece charcoal found.
830am	close to northern edge locus 3.1 metal object found - looks like nail with large round head - nail not complete - however 3.1 continues to be barren but for finds of Body sherd & some bone.
	Trench 28 has wall running E-W close to northern edge of T28 - looking from T30 to T28

Backsight 2.025

Hassan  
Halima  
Hayja  
ghalia  
Pariada  
shamsa's daughter  
sahab's brother  
(Gessa)

It is possible to observe that that wall may continue through to T30 - digging in 4.1 locus could show if this is a continuous wall. Area between T28 & T30 will be opened up on completion of T28 to try to identify full picture of room structures

PAGE 31

10/5/08 Backsight 2.725  
 inside levels Locus 4.1  
 1.980  
 2.365  
 3.130  
 4.1.710

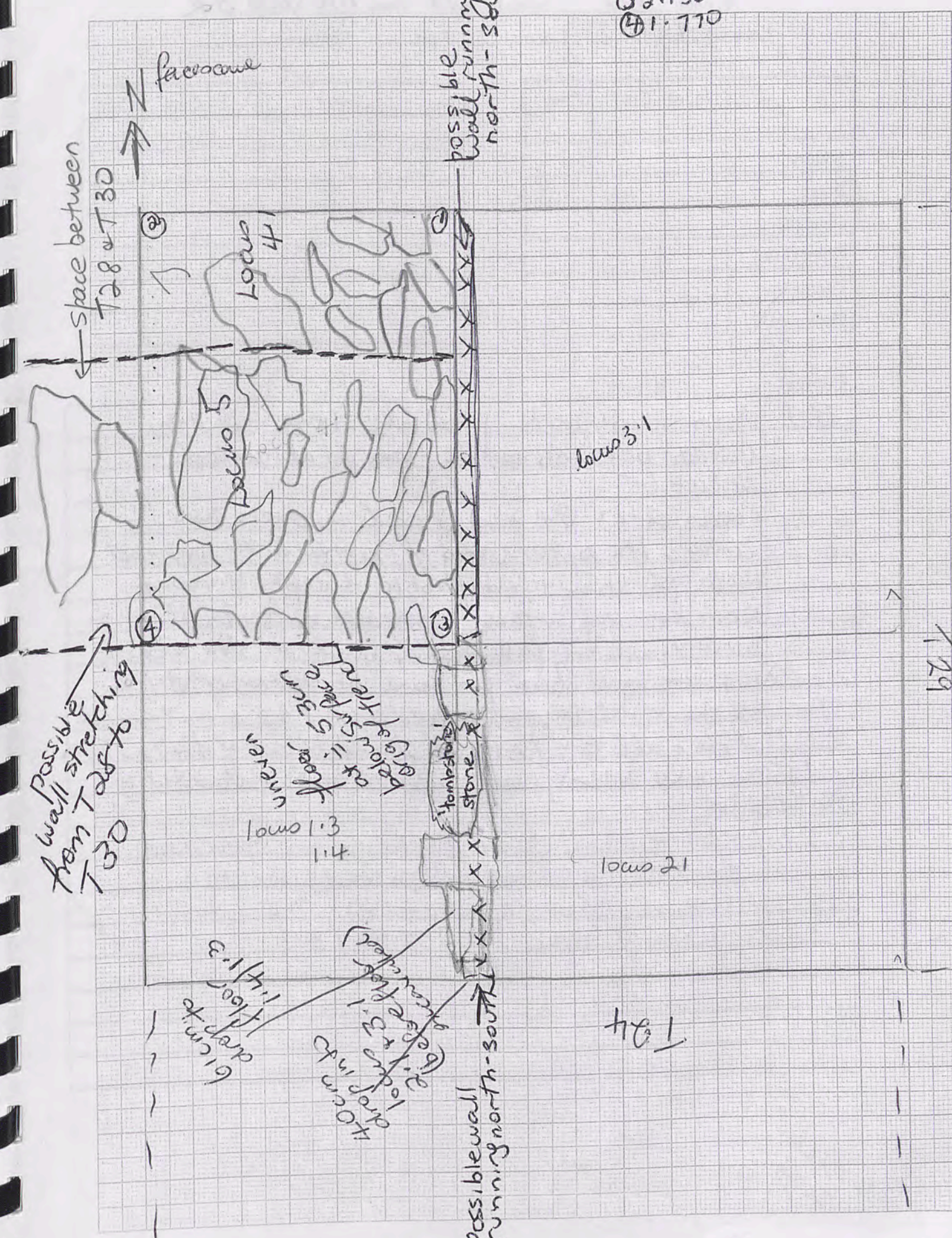

1.29



Trench... 30 ..... Initials... LA ..... Date... 11/05/08 ..... Page... 32  
 Locus... 3:1 Spit..... Locus..... Spit..... Feature/s.....

	No. of bags	Cont	Cont
Pottery			
Bone			
Charcoal			
Other (Tile)			
Photos bw			
Photos col.			

No.	Object	Cont	Cont

Context	Report
3:1	9am photograph prostrate stone - fallen ashlar block on earth - heavily abraded - 2064-65
	Locus 2:1 + 3:1 now present as one whole area. The outer walls of this area to the northeast & south east show tumble/rubble to depth of around 30cm from dug surface - inner area is fairly flat & barren, with only fallen ashlar block on the soil.
	1045am Small bronze pin found NE section of 3:1
	The work shows that the northern edge of T30 is not a wall but that the wall E-W from T28 should be part of that in T30.
	1115am works suddenly ceases with the news of death of ABU IBRAHIM.
	12/05/08 - when sorting pottery in afternoon session some bone pieces (small) were in the chards - so 3 v. small pieces of bone for T30/3:1

warreka zuruf

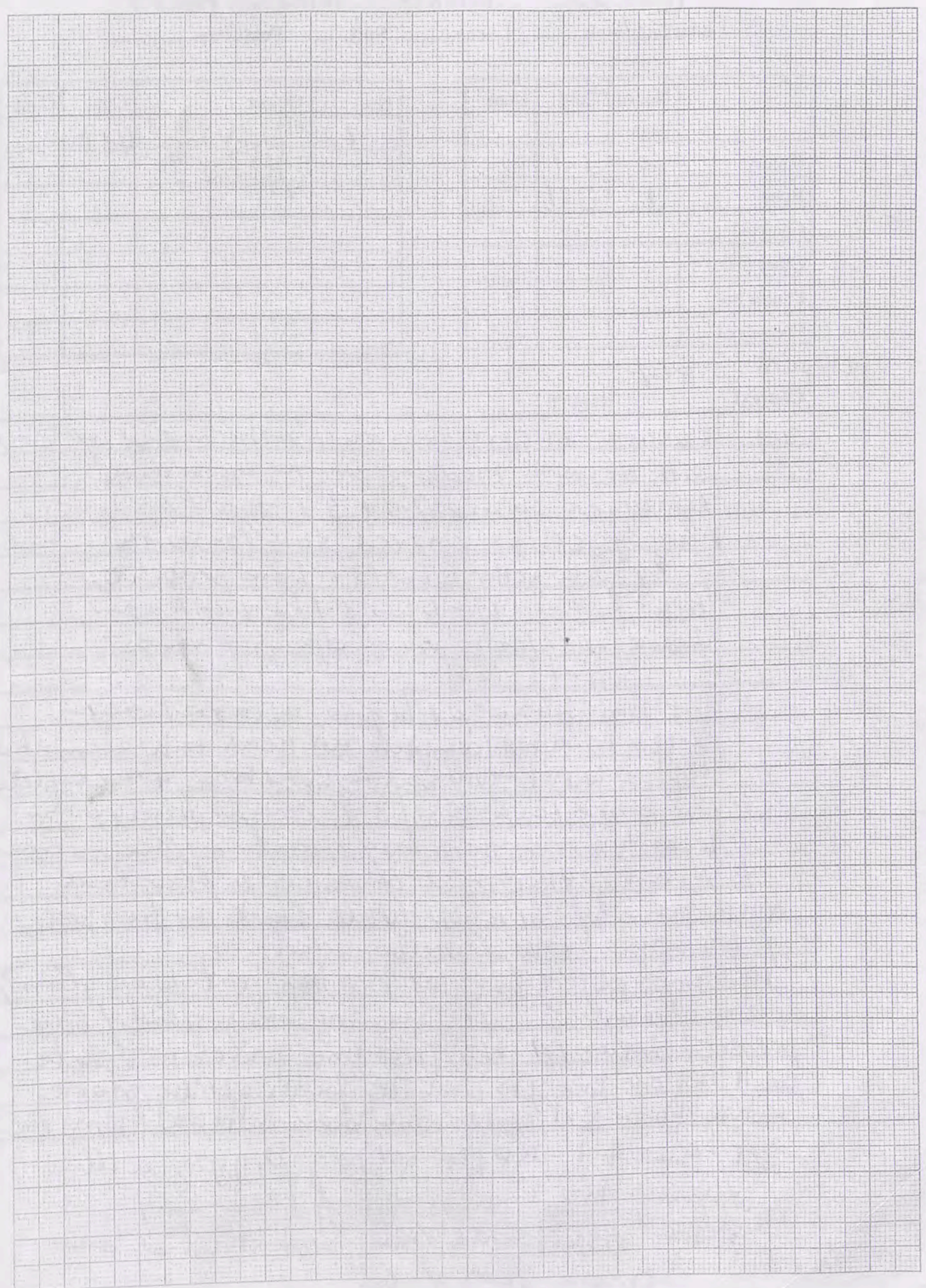



Trench 30 Initials LA Date 12/05/08 Page 34  
 Locus 3.1 Spit Locus Spit Feature/s

	No. of bags	Cont	Cont
Pottery	2	3.1	
Bone	1	3.1	
Charcoal			
Other (Tile)			
Photos bw			
Photos col.			

No.	Object	Cont	Cont
1	ring base band part lined glass? mother of pearl	4.1	

Backsight 3.314

Context Report

3.1 Excavation continues at northern end of 3.1 with decision made 8am to excavate combined Locus 2.1 + 3.1 to a floor level. Many large rocks removed from the northern end of 3.1 with pottery sherds + bone present. After finding floor locus 3.1/2.1 will open Locus 4.1 as shown in drawing page 35

5.1 Post 9am Locus 4.1 begins excavation - 2.1/3.1 all but complete but need to be excavated to floor level - will be done when locus 4.1 complete. Combined Locus 2.1/3.1 reveal fairly even level to 61cm from orig trench surface - remains to be seen if that trend continues to floor level. Northern End of 3.1 is not a wall - but northern side of 4.1 appears to be a wall. 10.5am - object from 4.1 ring base part lined glass? mother of pearl? 4.1 showing body sherds/bone present. Locus 4.1 NW/NE line proves not to be wall but one theory is that the fallen ashlar stone feature from 2.1 could have been a 'block' from the

Locus 4.1 NW/NE edge. Digging will continue thru 13/05/08 through locus 4.1. Ashlar stone now pedestalled on approx 8cm of soil

Shamsa  
 Holima  
 Shaha  
 Hajar  
 Farida  
 Hassan  
 Passa

Top shot features before cut thru floor  
 Back 3.314 sight

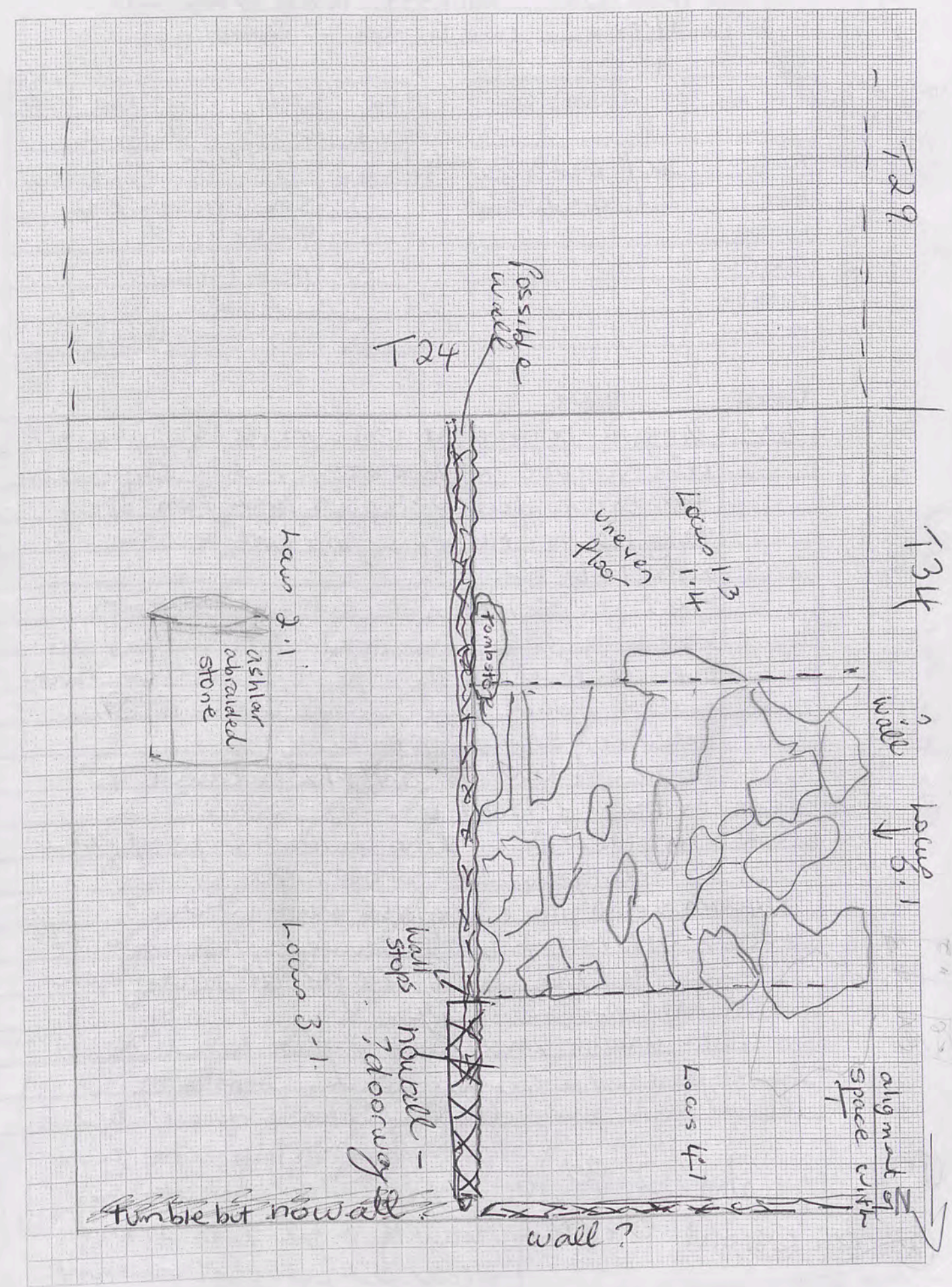





actual size

Trench 30 Initials LA Date 13/05/08 Page 36

Locus 4.2 Spit 4.3 Locus 5 Spit 4 Feature/s

loom weight object A

	No. of bags	Cont	Cont
Pottery	11	4.2	4.3
Bone	11	4.2	4.3
Charcoal			
Other (Tile)			
Photos bw			
Photos col.			

No.	Object	Cont	Cont
1.	small piece of glass	3.2	
2.	small piece of glass	3.2	
3.	pieces (small) of charcoal	3.2	
4.	loom weight	5.4	

see drawing

Context Report

4.2 Digging begins at 38cm down from orig surface of ~~locus 4.1~~ T30. Locus 4.1 to 38cm down; Locus 4.2 from 38cm going down. Morning begins with presence of pottery & bone.  
 705am soil sample taken as seemed very dark; also presence of pebbles. Decina taken to level 4.2 & go no further down than level at which soil sample taken is 81cm below orig surface of trench.  
 workers to now return to 3.1/2.1 to excavate to floor levels. - 3.1/2.1 becomes locus 3.2  
 Note: very clear that the southern edge of 4.2 is clearly a wall or corner turn  
 740am small piece of glass from 3.2.  
 Locus 5.1 not to be excavated as seems to be wall - but this could change depending on what happens in T34.  
 815am another small piece of glass found near where first piece found in 3.2. ~~3.2 to be~~  
 1040am begin serious clear of 'floor' surface of 3.2 -

- Back sight: 2.80
- Back sight 0.842

still unsure if this is the floor surface & as shown on drawing a pit like structure is revealed which throws up some burnt rock, bones, burnt pottery & charcoal, some ashy soil.

plus to be excavated to below tombstone level.

13/05/08

1mm Squares 37

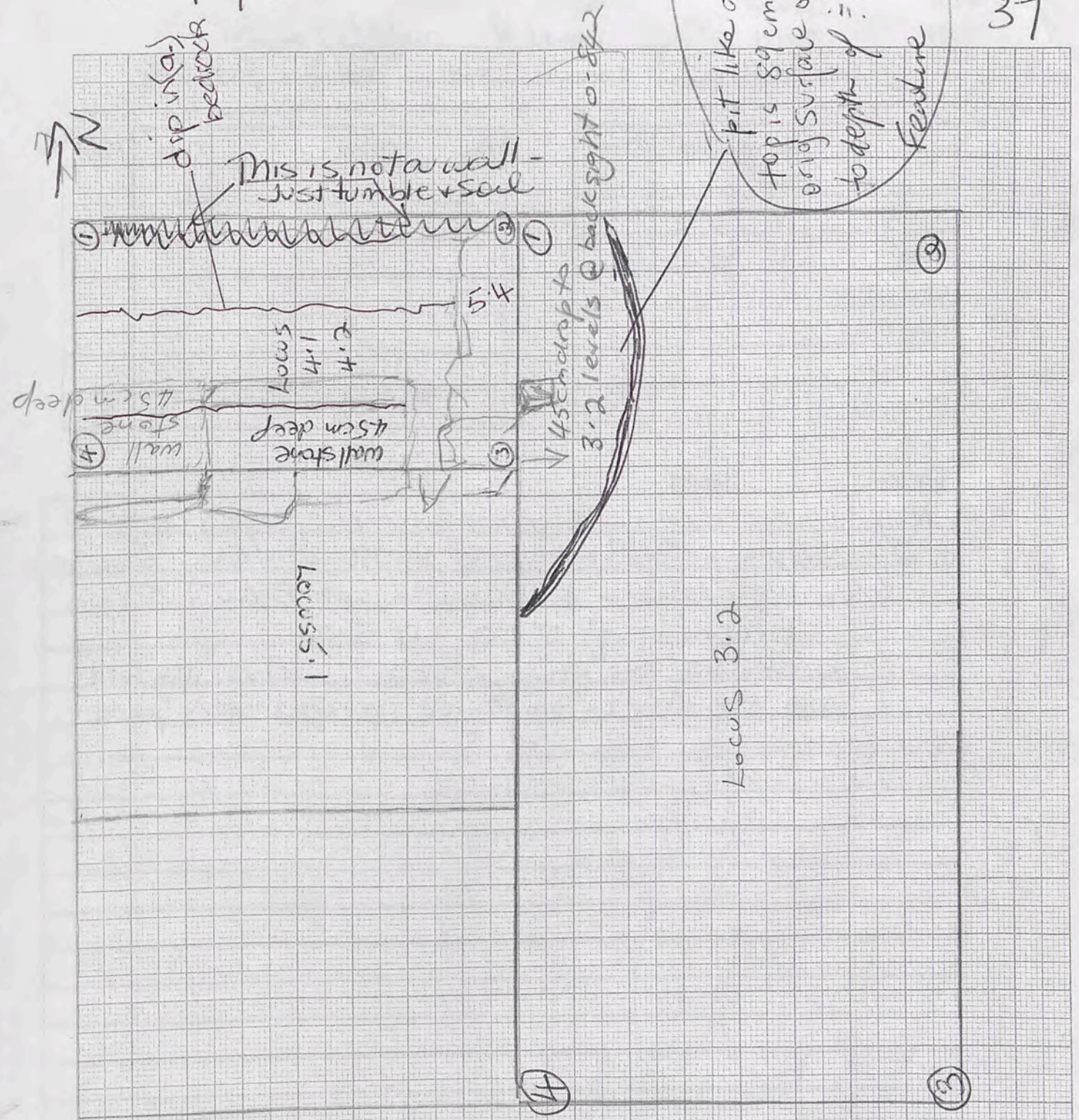

Locus 4.2 levels at start of dig 13/05/08	Backsight	Locus 3.2 starts
① 2.259	0.842	① 0.95
② 2.259		② 0.83
③ 2.319		③ 0.87
④ 2.319		④ 0.899

Backsight 2.80

Backsight 0.842

It transpired that corner 1. is an important corner - large rectangular stones - bedrock at two levels (a). ∴ baulk removed - context 5.4. photo







2.664

Trench.....30.....Initials.....LA.....Date.....14/05/08.....Page....40  
 Locus.....3.3.....Spit..... Locus.....Spit..... Feature/s.....

	No. of bags	Cont	Cont
Pottery	1	3.3	
Bone	1	3.3	
Charcoal			
Other (Tile)			
Photos bw			
Photos col.			

No.	Object	Cont	Cont
1	3x Pieces charcoal	3.4	
1	Small metal object	3.4	

Context Report

3.3	Ashlar stone removed from its soil pedestal to outside the trench to ensure work to continue to floor or jebel.
[Backsight 2.664]	
745 am	- need to closer focus on what locus 3.3 is showing so decision made to cut it in half from the northern edge of the 'tombstone' & concentrate to southern edge of T30. This marked out as per drawing & now becomes Locus 3.4. 3.3 showed presence of pottery shards & some bone.
3.4	As more excavation occurs, reveals 'tombstone' now pedestal on soil & looks more like door jamb as orig. Thought - see previous notes.
1055 am	- 3 small pieces of charcoal & 1 small metal object come up from 3.4 SW corner. Other small pieces of charcoal at random come up - but none of less than one cent piece

Halma  
 Funda  
 Tessa  
 daughter of Hussein  
 Hassan  
 Ghaleb

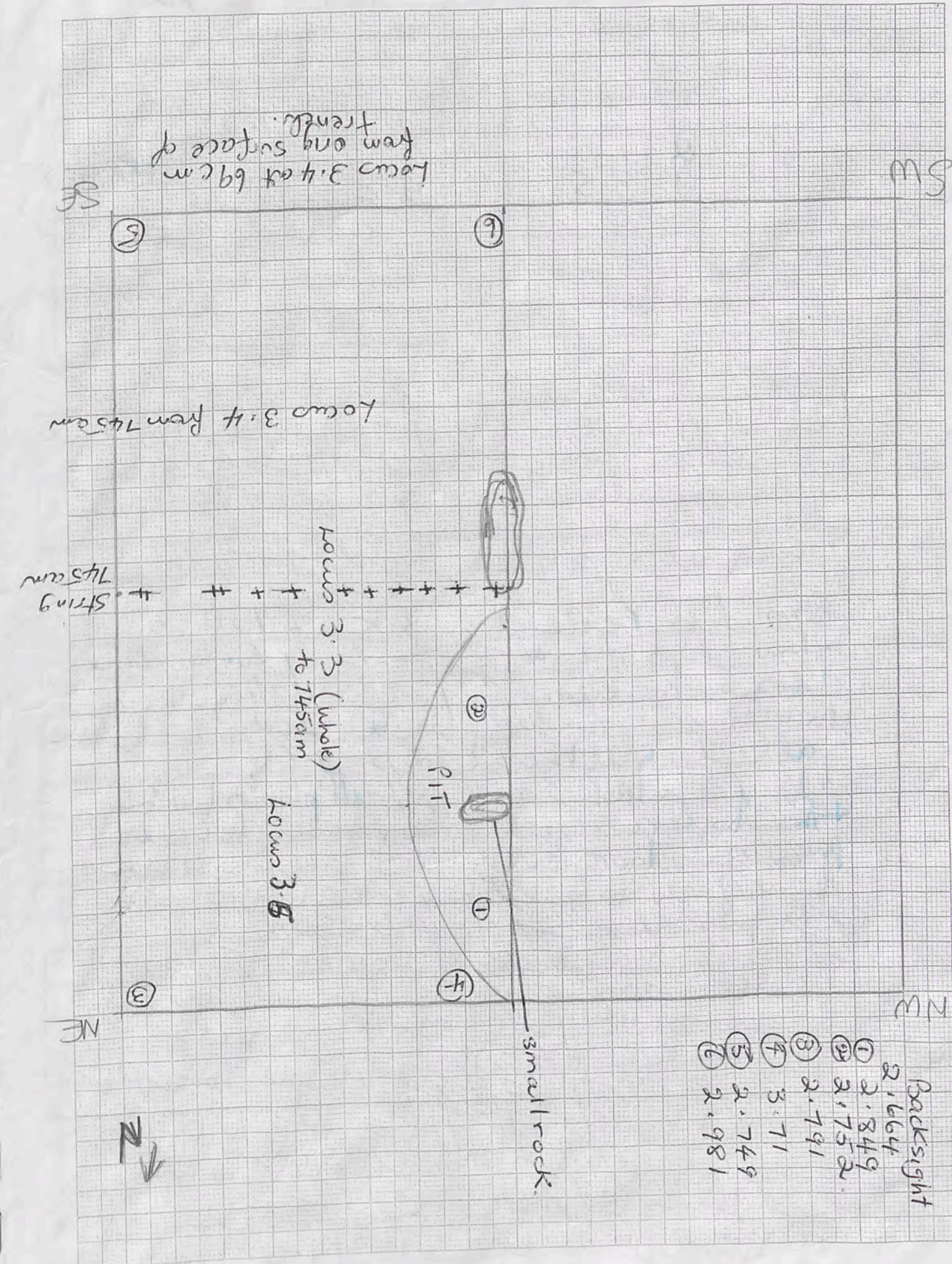



Trench 30 Initials LA Date 15/5/08 Page 42  
 Locus 3.5 Spit 3.5 Locus 3.5 Spit 3.5 Feature/s

3x pottery  
4.1  
4.1  
1x Bone

	No. of bags	Cont	Cont
Pottery	2	3.5	
Bone	1	3.5	
Charcoal			
Other (Tile)			
Photos bw			
Photos col.			

No.	Object	Cont	Cont
1	4x small pieces charcoal	<del>3.5</del>	3.5
2	2x small pieces charcoal	<del>3.5</del>	3.5

3.5

**Context Report**  
 digging commences from 14/05/08 at around 80cm from orig surface of trench. 4x small pieces of charcoal emerge - consistent with other finds in this locus. Few rocks, lots of rubble + soil + lots of pottery chard. 7:15 am further 2 small pieces of charcoal. Sam floor reached in 3.5 at 100cm below orig surface of T30 - fairly even floor - decide to clean for photo + then to double trend again to dig to jebel along 'tombstone' wall. This will become locus 3.6. Digging then back locus 4.1 till photo taken + then to locus 3.6 - rain interrupted photo process. Floor levels 3.5 taken + sketch + drawing. Photo to be taken later. (2260-61)  
 4.1 presence of pottery chards + bone.  
 2260-61 photos taken of Locus 3.5 floor.  
 4.1 not throwing up any significant finds but for fine tumble/rubble + pottery chards.  
 Area marked ~~1.3/1.4~~ will become locus 6.1

NOTE

Backsight 1.45 on 17/05/08 - idea to dig to jebel in this section while continues to merge into T30. Remainder on locus 1.3/1.4 will merge do T34

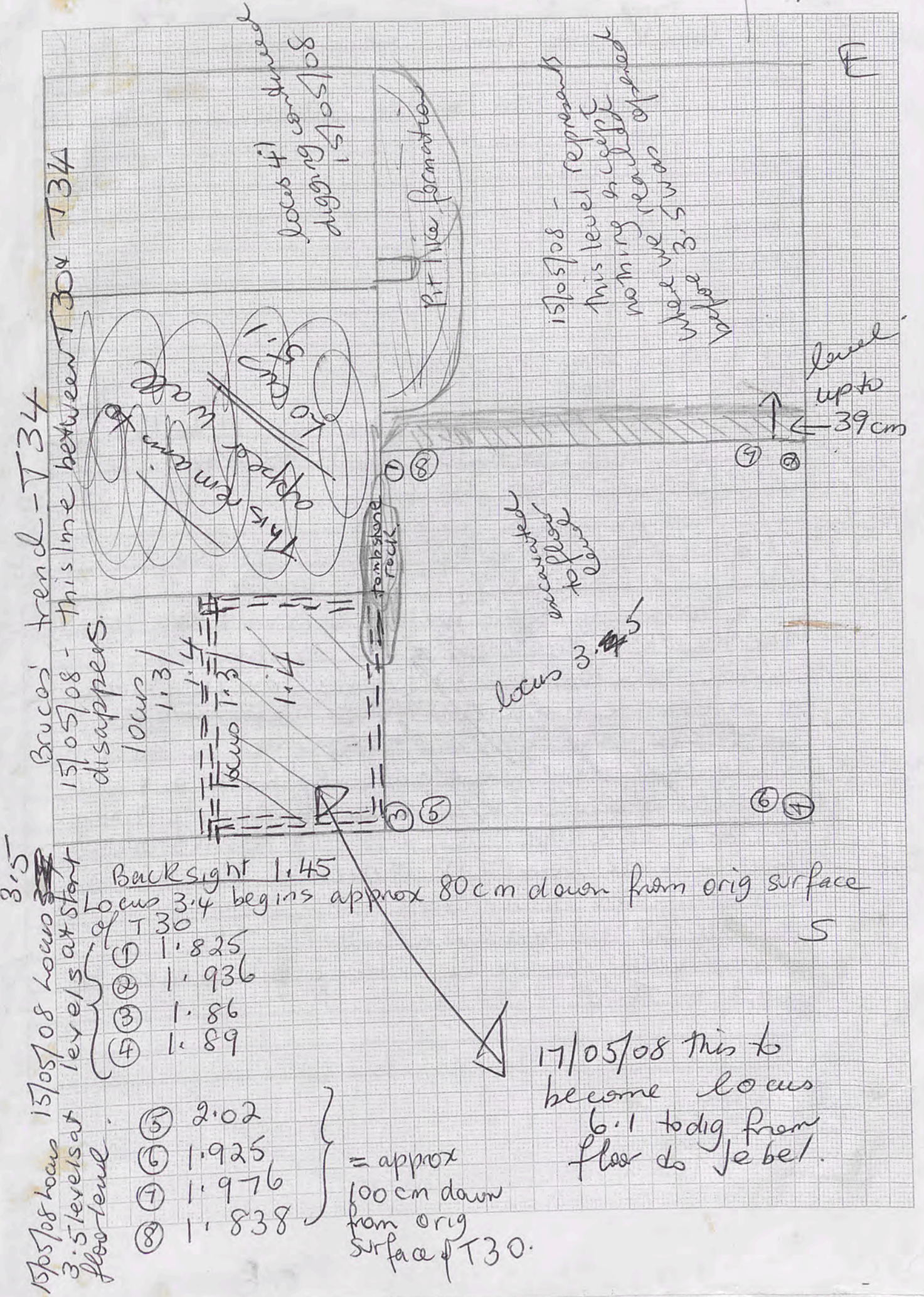

Backsight 1.45  
 Locus 3.4 begins approx 80cm down from orig surface  
 15/05/08 Locus 3.5 levels at floor level:  
 ① 1.825  
 ② 1.936  
 ③ 1.86  
 ④ 1.89  
 ⑤ 2.02  
 ⑥ 1.925  
 ⑦ 1.976  
 ⑧ 1.838  
 = approx 100cm down from orig surface of T30.  
 17/05/08 this to become locus 6.1 to dig from floor do jebel.



T no. changed to 38

Trench 38 Initials LA Date 18.5.08 Page 44  
 Locus 1 Spit 2 Locus ..... Spit ..... Feature/s .....

	No. of bags	Cont	Cont
Pottery	1	1-2	
Bone			
Charcoal			
Other (Tile)			
Photos bw			
Photos col.			

No.	Object	Cont	Cont

(1-1 began late 17.5.08)

Context Report

1-2	Continuation of top-cleaning of whole T. backsight 1-388 410 - levels on graph. Ph 2351 otograph.
1-2	T38 clearing of top of trends 19/05/08
1-2	Backsight 19/05/08 1-485 T38 opened with view to seeing if the wall in T18 extends through the baulk into T38 - see as shown in sketch. Plan is to clear top tumble from T38 & Ma to concentrate work <del>on the section of T38</del> <del>area</del> Locus 2.1.
2.1	work proceeding simultaneously w 1.2 & 2.1 with what appears to be a wall coming through on <del>the</del> middle line 1.2/2.1 - & seems aligned with wall from T18 at around 8.50am on 19/05/08 but with further excavation there seems to be no wall at all <del>aligned</del> to that in T18. However wall running N-S in T35 is same N/S wall in T38

19/05/08  
Backsight

as show on drawing  
2.1

Sahel Farida  
 Ghale Hassan  
 halima daughter of  
 shamsa Hussein

T38 N.

1mm Squares

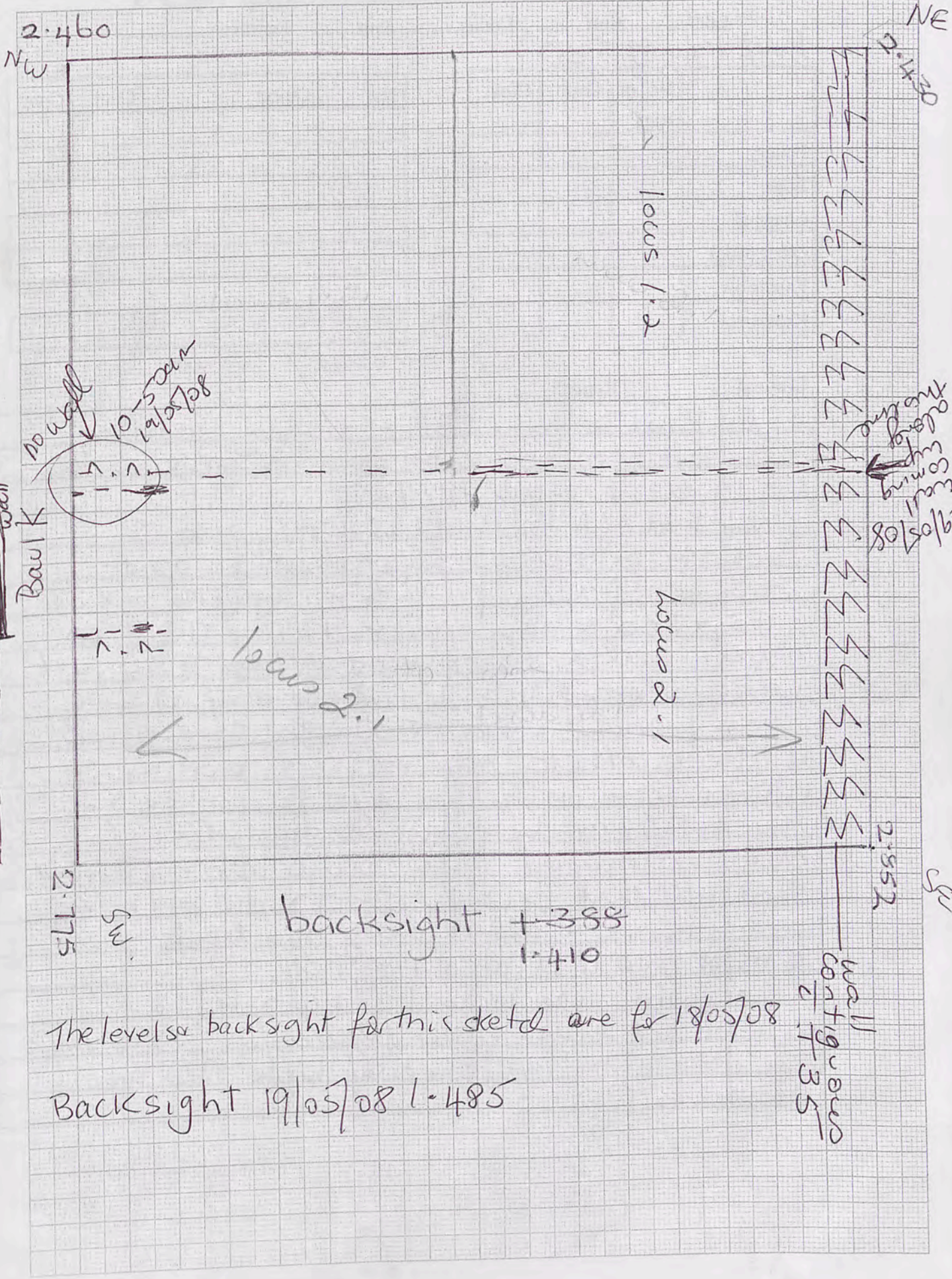



Trench 30 Initials LA Date 19/5/08 Page 46

Locus ..... Spit ..... Locus ..... Spit ..... Feature/s .....  
 Final drawing T30

	No. of bags	Cont	Cont
Pottery			
Bone			
Charcoal			
Other (Tile)			
Photos bw			
Photos col.			

No.	Object	Cont	Cont

Context Report

Final Details T30 - drawing, details levels contained in previous discussion T30 at pages 18-42

Note that LA sick 17, 18 MAY, a so activity in trench supervised by other trench supervisor - with no baulks between T34 & T30 & no supervisor 17 May T34/T30 area marked merged to T34, with work proceeding by T34 workers as if it were T34 trench & not T30. So some details re floor levels etc now missing, but as at 19/05/08 work continues by T34 workers & any details can be obtained from P21 of Bruce Allardyce's book. Bruce also overlooked that fact that section did not belong in his trench & all recording his book from 18/05/08 is as if it was part of T34.

Locus 6.1 was locus 1.3/1.4 and floor levels were taken - see pages 24/25 of this book for details 1.3/1.4 (obviously before this area merged to T34)

1mm Squares

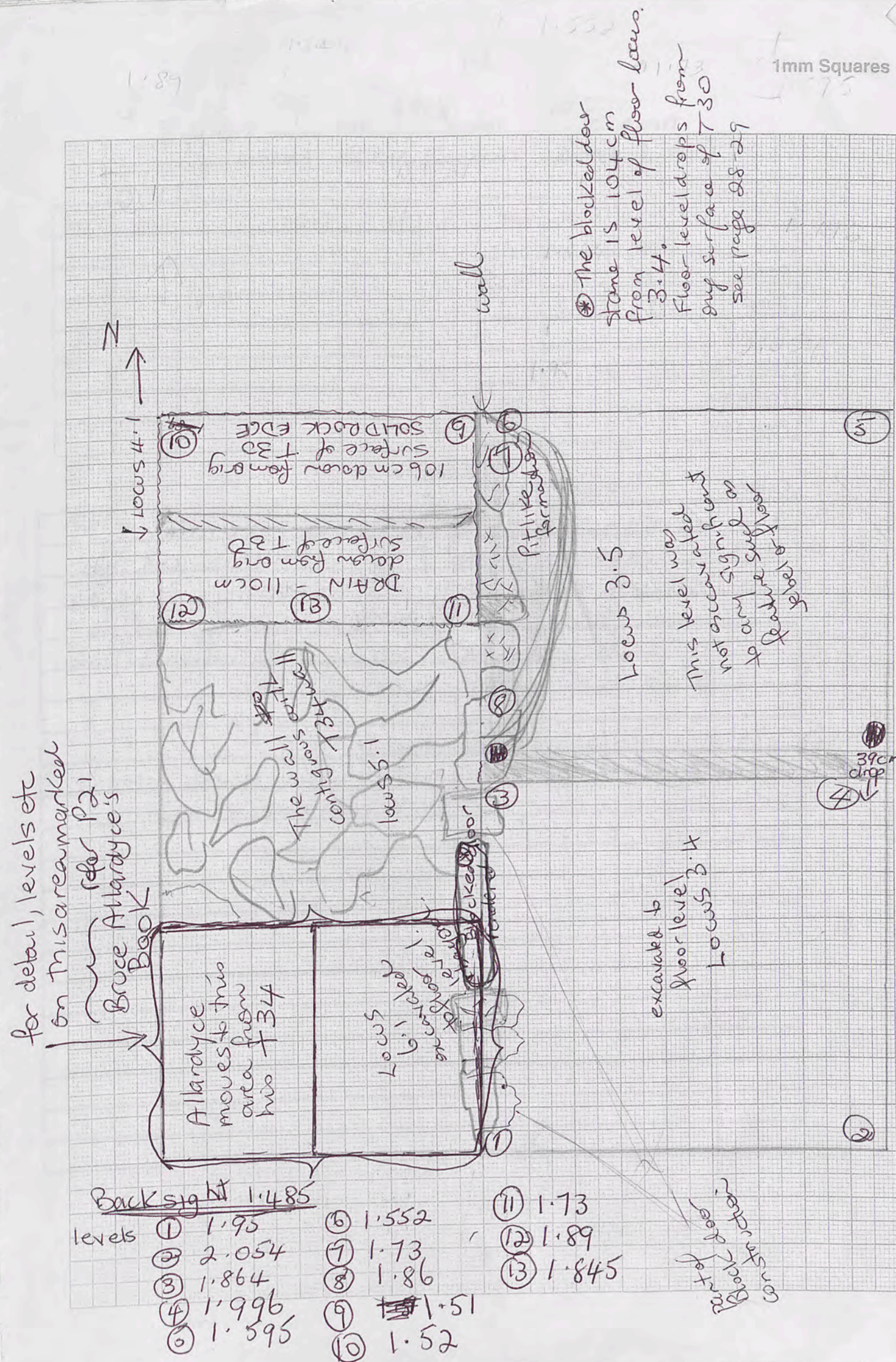



Trench 38 Initials LAT Date 20.5.08 Page 47  
 Locus 1 Spit 2 Locus 2 Spit 3 Feature/s

	No. of bags	Cont	Cont
Pottery	11	1.2	2.3
Bone	1	1.2	
Charcoal			
Other (Tile)			
Photos bw			
Photos col.			

No.	Object	Cont	Cont

Context Report

Context	Report
1.2	Continuation of kneeling - tumble
2.3	Across baulk to T18 - this cut was subsequently widened to attempt to reveal more of the wall (E/W). This wall appears to continue across the baulk (N's baulk W) into T38 but quickly disappears
locus 1/spit 3. 22/05/08 (last day of dig!)	
	Excavation continues across the wall from adjacent trench - very little presence of pottery, bone & nil other finds.

T38

N

1mm Squares

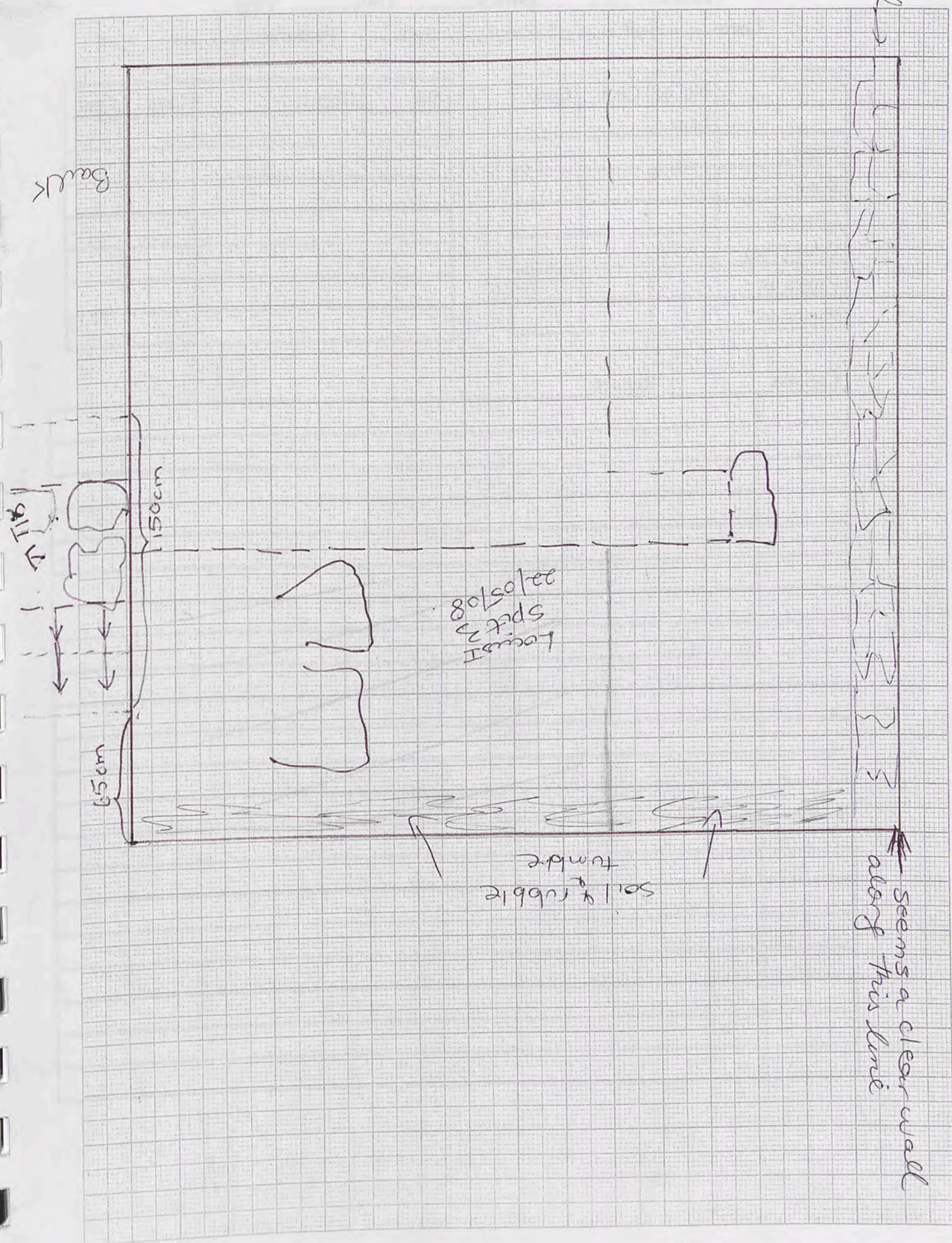



JK

AREA 5 - TRENCH 24 - LEVELS.

T.24 2008

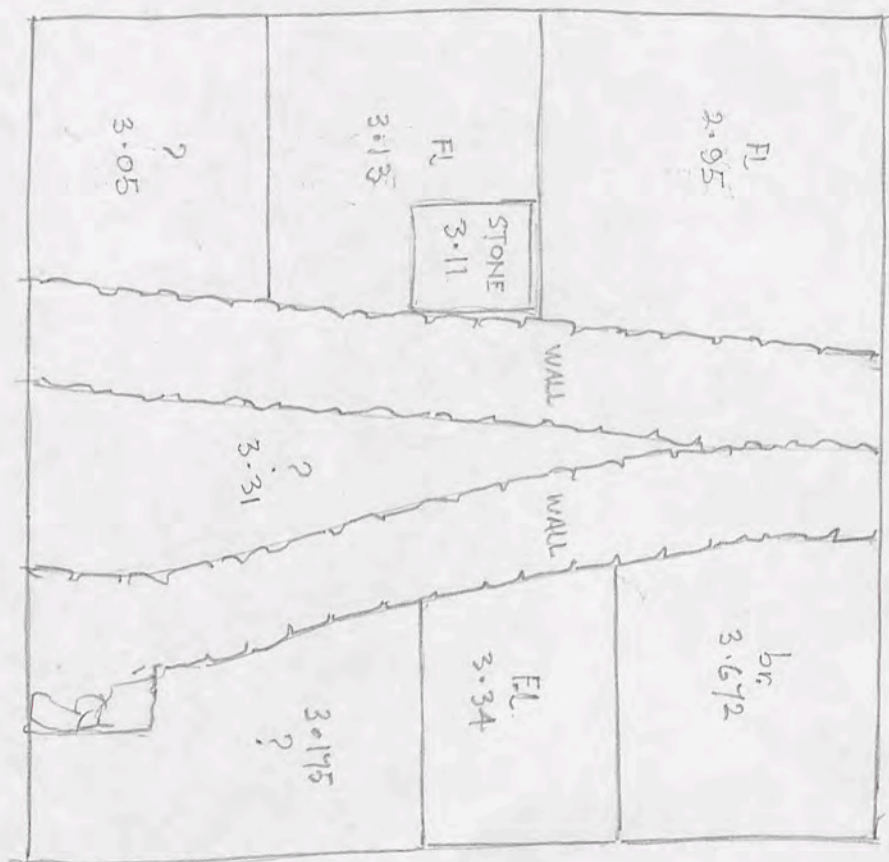

DATUM 2.73