

Jebel Khalid

2008

Area S

Field Record Book

Name.....	Jan Perry
Trenches.....	S23, S29
Dates.....	27.4.08

JP

ADVICE to TRENCH SUPERVISORS

1. Take a **new page** for each day. (Each day may take several pages).
2. Draw a **scale plan** of the trench **each day** on the graph paper (essential), with North at the top (if this is not convenient, mark North direction clearly).
When starting a square, this plan may be nearly empty but draw it all the same and mark in emerging tumble. The graph paper can also be used for sketching objects etc.
3. Mark **depth** from surface at the beginning of each day, at designated points. Also record, each day, the depths taken on the sheet provided (kept in the back of your field record book)
4. Draw arrows on your plan to indicate **direction** in which you are excavating.
4. Every time you designate a new context, (on the occasion of a new spit, a new feature, a new soil colour) fill in the **Context Record Sheet** for that trench, as well as describing it in your report. Store the accumulated context record sheets in the plastic sleeve in your record book.
5. **Structures** . Measure carefully any structure (wall, doorway, threshold, ovens, pit, any large dressed stones or columns) and record exact location, height, width in your report as well as on the scale plan.
6. **Floors** - marked by very hard tough surface or layer of white crushed limestone. May be softer adjacent to wall. Record thickness of floor, if we decide to dig through it.
If your floor is particularly good, collect a few bags of surface material - there may be seeds.
7. **Objects**. e.g. glass, figurine or lamp fragments, metal, stucco, loomweights, spindle whorls, beads, graffito-ed sherds, coins, gold jewellery (some hope). Mark in the location and depth of any objects clearly and accurately. If necessary, draw another sketch plan as the day progresses. A quick sketch of the object in the report would be helpful, if it is too mysterious to name e.g. Mattie's metal blobs.
8. **Pottery**: label bags clearly in waterproof pen, with one label inside the bag and one outside. **Record daily the number of bags per context** . Be very careful to separate pottery from different contexts.
It is absolutely essential to double-bag the pottery. A broken bag of pottery without context is useless.
9. **Bone**: Collect all bone and label as for pottery. Record number of bags per context daily.
10. **Charcoal**: Collect all charcoal and label as for pottery. Record number of bags per context daily.
11. **Tile**: it is important to record the location and amount of tile.
12. **Very important**: at the completion of a trench,
 - i DRAW (TO SCALE) a section of the exposed baulk, with details of stratigraphy clearly marked.
 - ii DRAW (TO SCALE) a top plan of the completed trench, with contexts clearly marked.
 - iii WRITE a short summary with your interpretation of the trench.

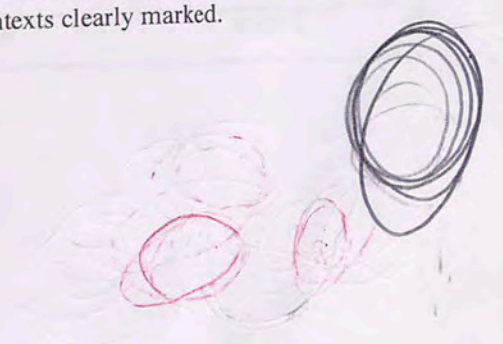

List of equipment for Trench Supervisors

- Dig bag
- Water
- Clip board and spare clips for windy days
- Pens (water proof only - black or blue), pencils, ruler, eraser
- Measuring tape
- Plumb bob
- String
- Spirit level (may be shared)
- Supply of labels
- Supply of different-sized plastic bags
- Toilet paper (for wrapping delicate objects as well as for personal use!)
- Small cartons/boxes for objects. When available
- Band-aids and aspirin for the vapours (yours or the workers')

Useful words

- | | | | |
|------------------|----------------|-------------------------|-------------------|
| All | kull | From | min |
| All of you | kullkum | Girl | bint |
| All even (same) | kull sawa-sawa | Glass | azeez |
| Bedrock | jebel | Half | nuss |
| Big | kabeer | Here | hona |
| Black | aswad | I | ana |
| Bone | az'm | Iron | hadeed |
| Boy | walad | Little, small | sagheer |
| Brush | forshay | Man | rajul |
| Charcoal | fah'm | Maybe, perhaps | mumkin |
| Cleaning | tanzeef | Must | laazim |
| Dead | mowt | Must not! | mu laazim |
| Eating! | mangariyya | My (my son) | -ee e.g. walad-ee |
| Floor | ardth | Pick | kazma |
| | | Pottery | fachaar |
| | | Photo (picture) | soora |
| | | Red | ahmar |
| | | Rock | hajir |
| | | Room | gurfa |
| | | Sick | mareedth |
| | | Soil | trab |
| | | Slowly | shway, shway |
| | | Supervisor | mudeer |
| | | There is.. there is not | fi...maa fi |
| | | This | hadtha |
| | | To, for | ila, li |
| | | Today | al yowm |
| | | Tomorrow | bukra |
| | | Trowel | mustareen |
| | | Wall | jidaar |
| | | Water | mayy |
| | | Wheelbarrow | darraaja |
| | | White | abyad |
| | | Yesterday | imbaarih |
| | | You (sing. m/f anta, | anti |
| | | You (pl.) | antum |

1st gk coin found 27.4.08

Trench.....23.....Initials.....JF.....Date.....27.4.08.....Page....
 Locus.....Spit.....1..... Locus.....Spit..... Feature/s.....

	No. of bags	Cont	Cont
Pottery	11	1.2	1.3
Bone	11	1.2	1.3
Charcoal			
Other (Tile)			
Photos bw			
Photos col.			

No.	Object	Cont	Cont
1	fragment figurine ^{1,2}		

Context	Report
	Levels
	NE 1.600
	NW Corner 1.250
	SE 1.990
	SW 1.710

Back bearing 1.930

Trench.....Initials.....Date..... Page....
Locus.....Spit..... Locus.....Spit..... Feature/s.....

	No. of bags	Cont	Cont
Pottery			
Bone			
Charcoal			
Other (Tile)			
Photos bw			
Photos col.			

No.	Object	Cont	Cont

Context	Report

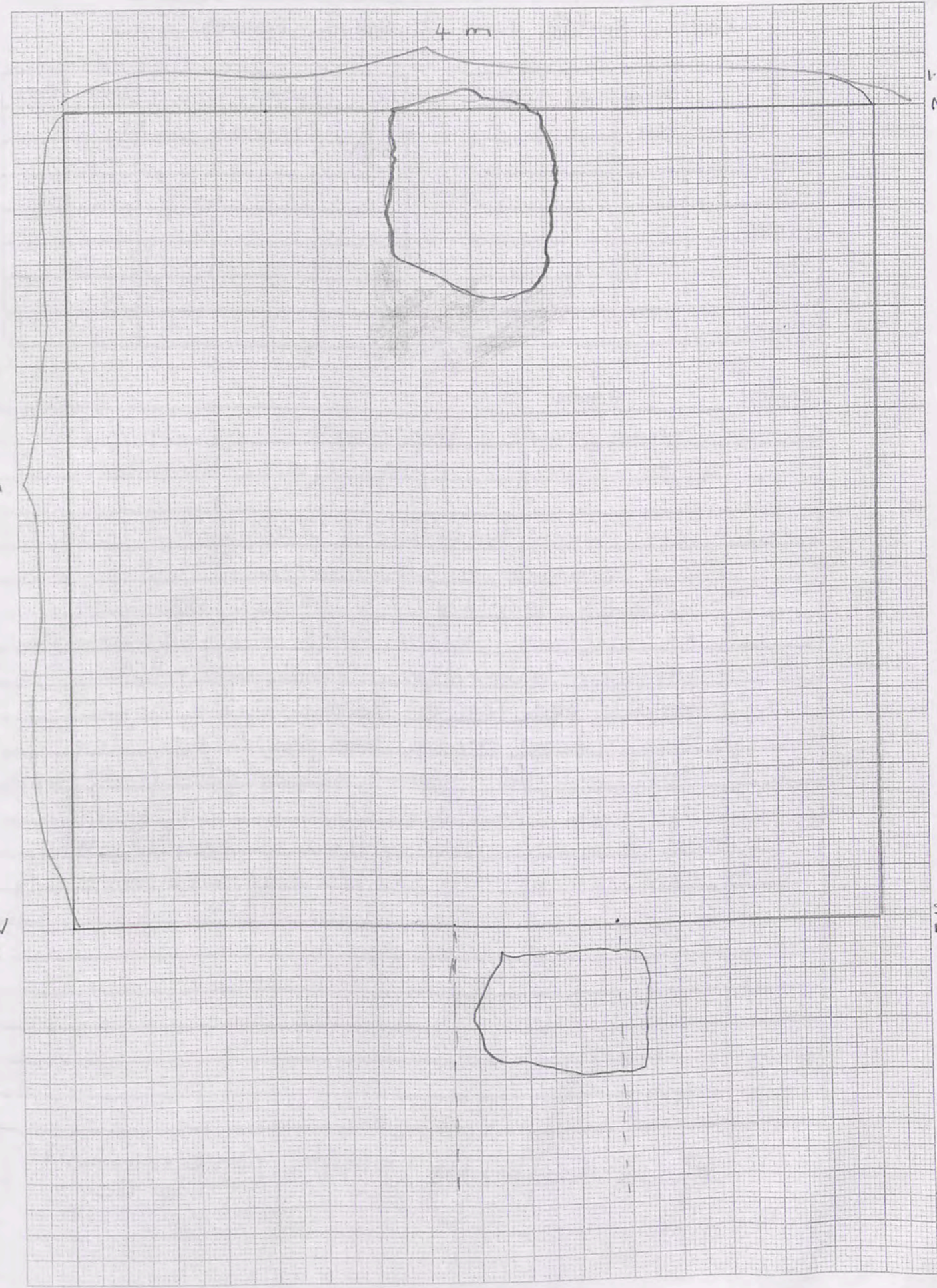

Trench S23 Initials JP Date 28.4.08 Page 2
 Locus 1 Spit 1 Locus 1 Spit 2 Feature/s

	No. of bags	Cont	Cont
Pottery			
Bone	1		
Charcoal			
Other (Tile)	metal		
Photos bw			
Photos col.			

No.	Object	Cont	Cont
	metal	1.2	

Context Report

Context	Report
1.1	2 photographs 'top shots' - image 1709 - 1710 small bag of bone
1.2	- some walls tentatively identified - locus 1 - is a square in NE corner. - workers leveled NE corner towards NS wall on western edge a possible NE northern boundary wall (e) - looking less like a northern wall (e) now - two large rocks emerged further (f.g) - still upper fill, getting deeper along N. edge, tumble, still spit 1. - 46.5 x 20 = door upright western NS wall

Back bearing sight (Heather's new) 2.53

28.4.08

1mm Squares

N. T23

1-100

1.45

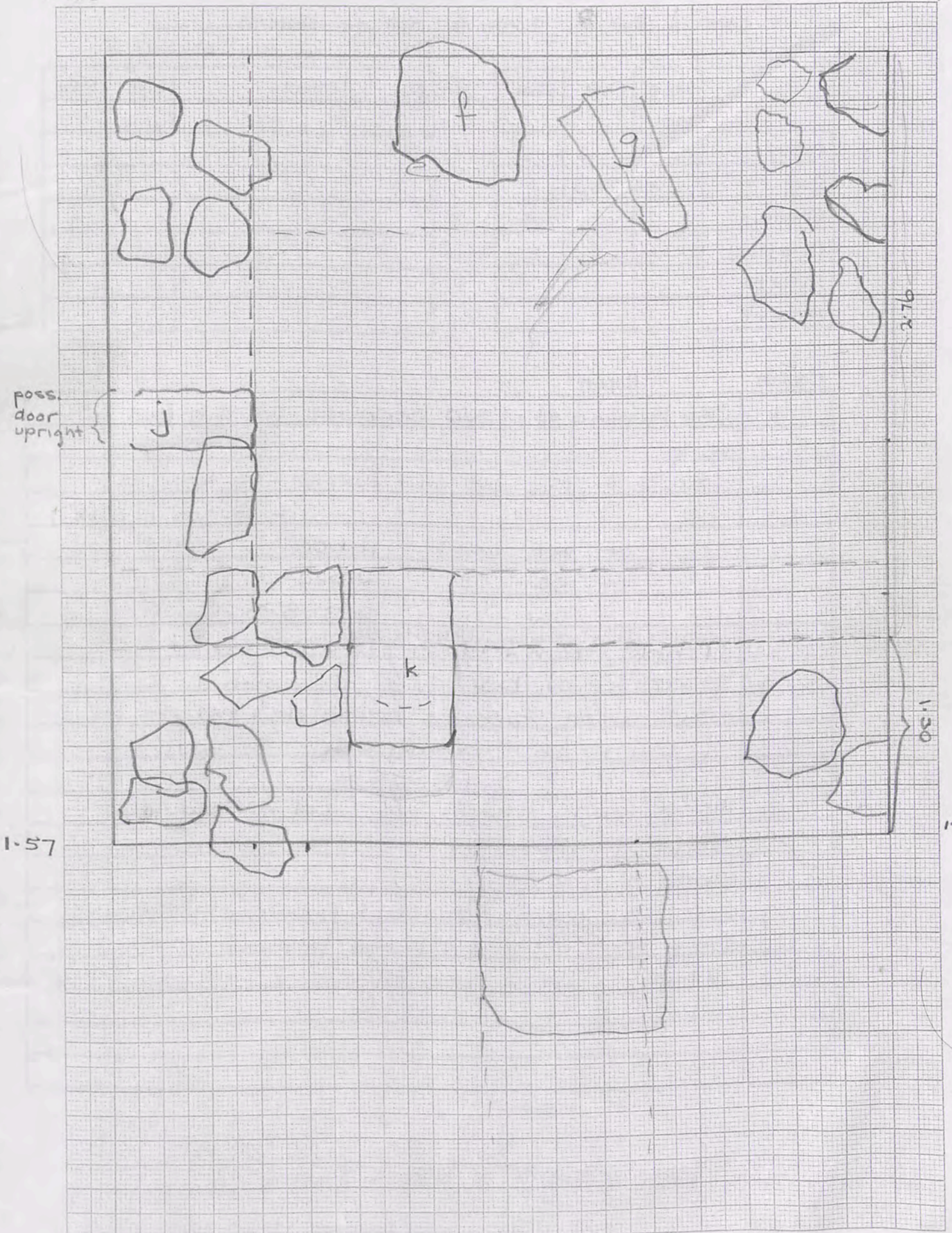

1.57

1.79

Back sight 1.730
 rectangular rock = 60.55cm

Trench S23 Initials J.P. Date 29.4.08 Page 3
 Locus 1 Spit 3 Locus 2 Spit 2 Feature/s topsoil removed

	No. of bags	Cont	Cont
Pottery	2	1.3	2.2
Bone	1	1.3	
Charcoal			
Other (Tile)			
Photos bw			
Photos col.			

No.	Object	Cont	Cont

Context Report

1-3	Still leveling at N end because of the two large rocks
	levels - two at NW corner - 1.910 top
	- 2.200 in wall corner
	- NE corner 2.600
	- SE " 2.620
	- SW 2.358
	A hole (diam ± 19cm) has emerged in large rock N border (f)
	- (the south face is being defined (of the EW wall) soil is loose, brown with small stones
	stones along eastern NS wall removed
	stone g removed
	stone f removed
	leveling continued - soft, brown, stoney earth
	stone h (now much bigger) removed
	a lovely flattish open square c walls along S+W

back sight 2.549

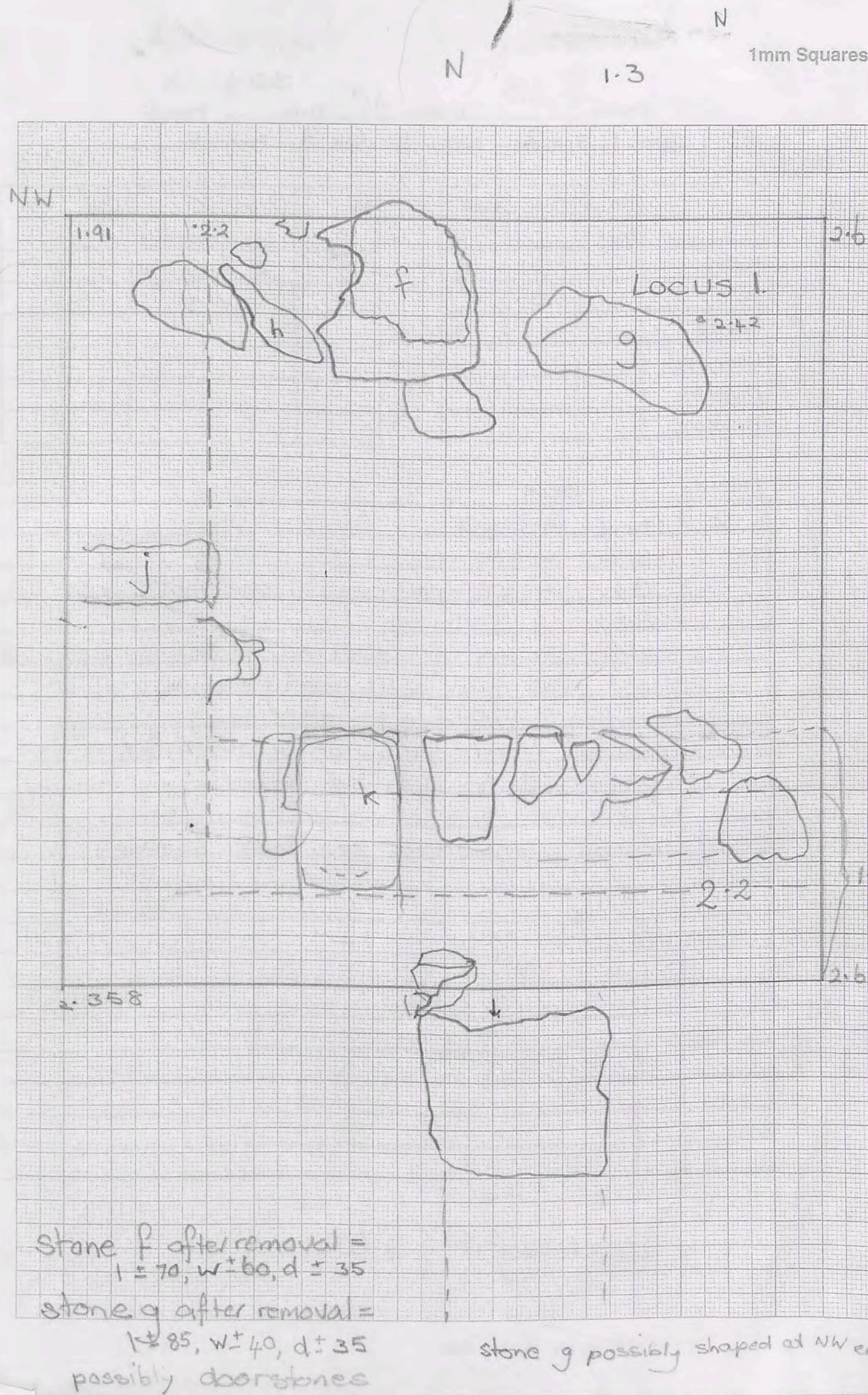

S23 Trench.....Initials...JP.....Date..... 30.4.08 Page...4
 Locus...1...Spit...2 Locus...1...Spit...3. Feature/s.....

	No. of bags	Cont	Cont
Pottery		1.2	
Bone		1.2	
Charcoal			
Other (Tile)			
Photos bw			
Photos col.			

No.	Object	Cont	Cont
▲	fragment of pot - decorated - see a.	1.2	

Context Report

Context	Report
1.2	NW 2.540 NE 2.700 SE 2.67 - inner ear , outer ear 2.81 SW 2.595
	continuation of leveling towards possible floor, the two walls being the only obvious features. Working towards W.
1.3	possible floor - tough on W side but a soft spot on E so digging deeper
	seiving commences as floor emerges

Backsight 2.631

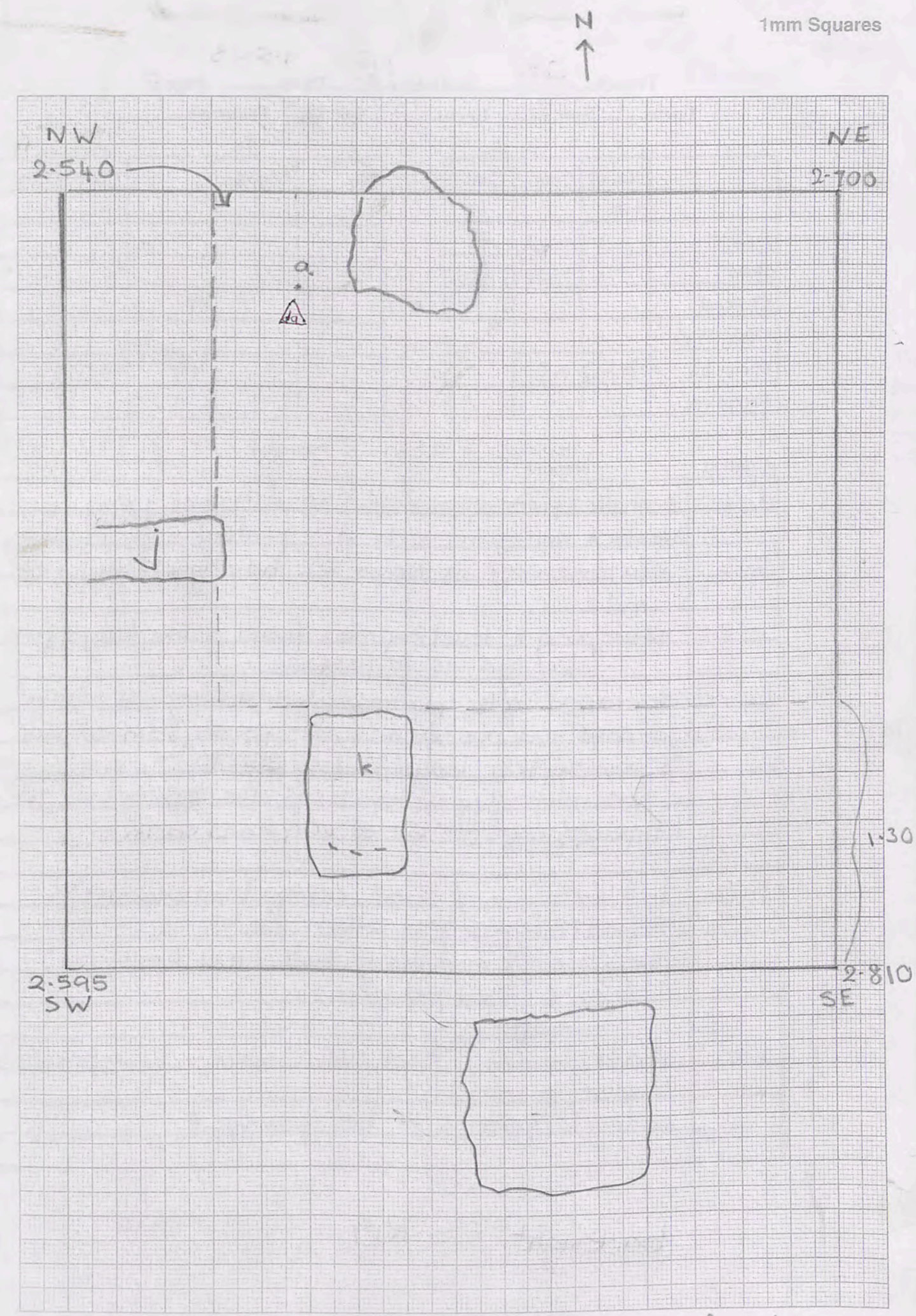

110 x 46 = special find (a.)

Trench.....23.....Initials.....JP.....Date.....1.5.08.....Page.....5
 Locus.....1.....Spit.....3.....Locus.....2.....Spit.....3.....Feature/s.....
 " 1 " 4 " 1 " 1

	No. of bags	Cont	Cont
Pottery	11	1.4	15
Bone	11	1.4	15
Charcoal			
Other (Tile)			
Photos bw	1750-52	1.3	
Photos col.			

No.	Object	Cont	Cont

Context	Report
1.3	a shallow floor appeared (± 40 cm in width) along the western wall from N to S. photography necessary
2.3	• further work in locus 2.2 tidying + removing rocks
1.3	• sweeping + leveling main floor - the ledge $\&$ was clarified as a feature
1.4	— declared after photography a string was strung from N wall to S wall @ 48 cm from W wall to enable the ledge to be dismantled ^{dismantled} as a feature & straight digging towards the East West. The ledge appears to be of very hard earth -
1.5	• 1.10 cm from W wall repeat (as above) to find bedrock or another floor • the floor is comprised of thick, hard, heavy clay-like earth, hard packed
1.6	• floor locus lifted, New spit - limestone layer - softish • bedrock appears to be imminent

backsight 3.109

1mm Squares
 Locus 1 is N $\frac{1}{2}$ of trench
 1.4 floor

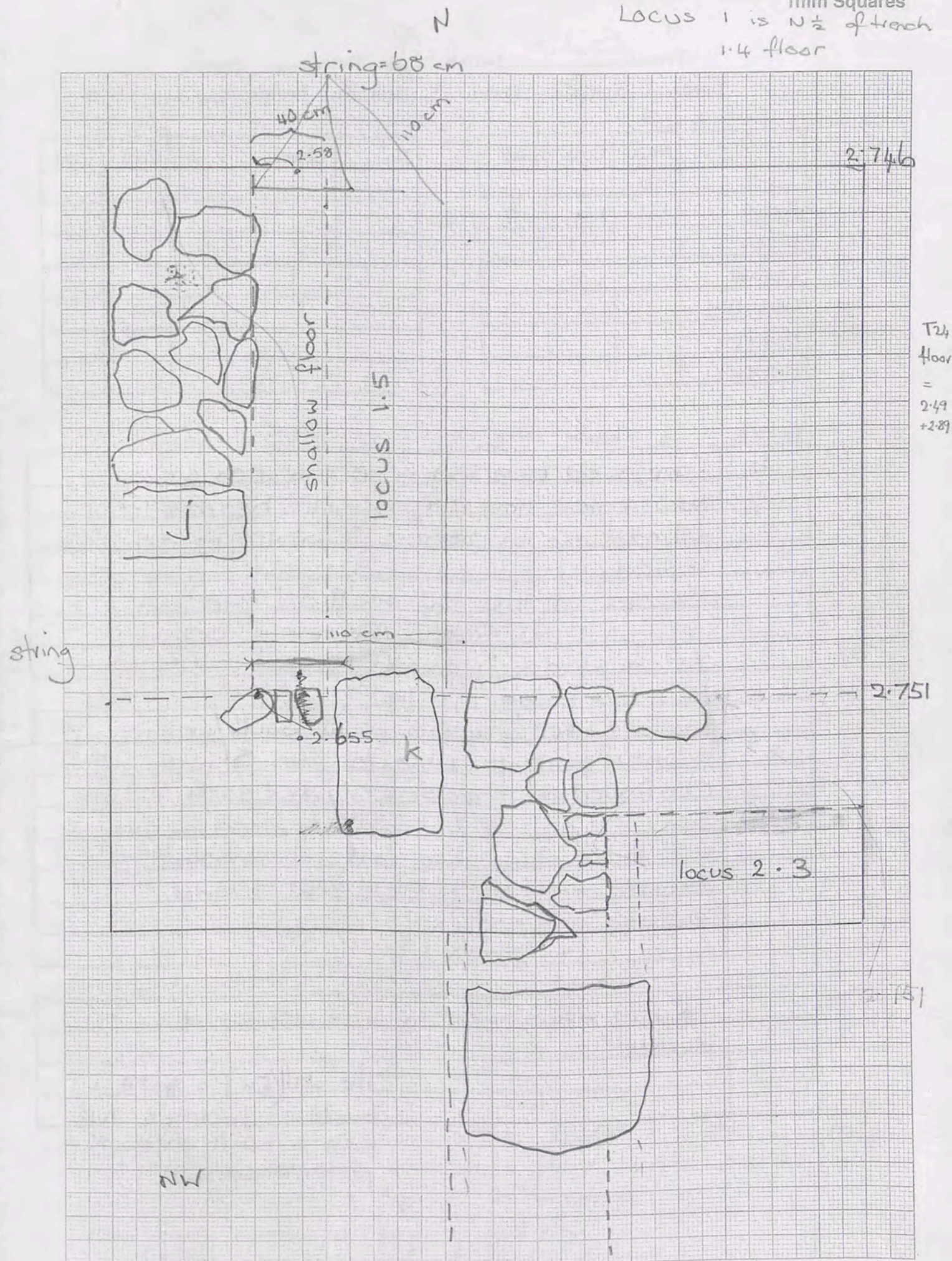

T2
 floor
 =
 2.49
 +2.89

823 JP 3-5-08
 Trench.....Initials.....Date..... Page...
 Locus.....Spit..... Locus.....Spit..... Feature/s.....

	No. of bags	Cont	Cont
Pottery	111	1.6	1.7 1.8
Bone			
Charcoal	1	1.6	
Other (Tile)			
Photos bw			
Photos col.			

No.	Object	Cont	Cont

Context Report

1.6	Continued lowering - red soil emerging
1.7	New context toward possible bedrock - sieved although stoney. Tumble in earth. A floor became apparent in the strata of the W wall at 110 cm below surface. The wall began (rested upon) that level. New backsight 1.790
1.8	See p7 for drawing of W baulk/wall b. new spit to 1 metre from S wall // continuation of reddish v. hard earth? floor The lower part of EW wall exposed by digging spit 8 revealed two large rectangular stones (worked) placed end to end horizontally - threshold. If this is a doorway it is deliberately blocked

The wall(EW) in spits is built on bedrock. NW wall is built on earth - postastelled.

backsight 2.532

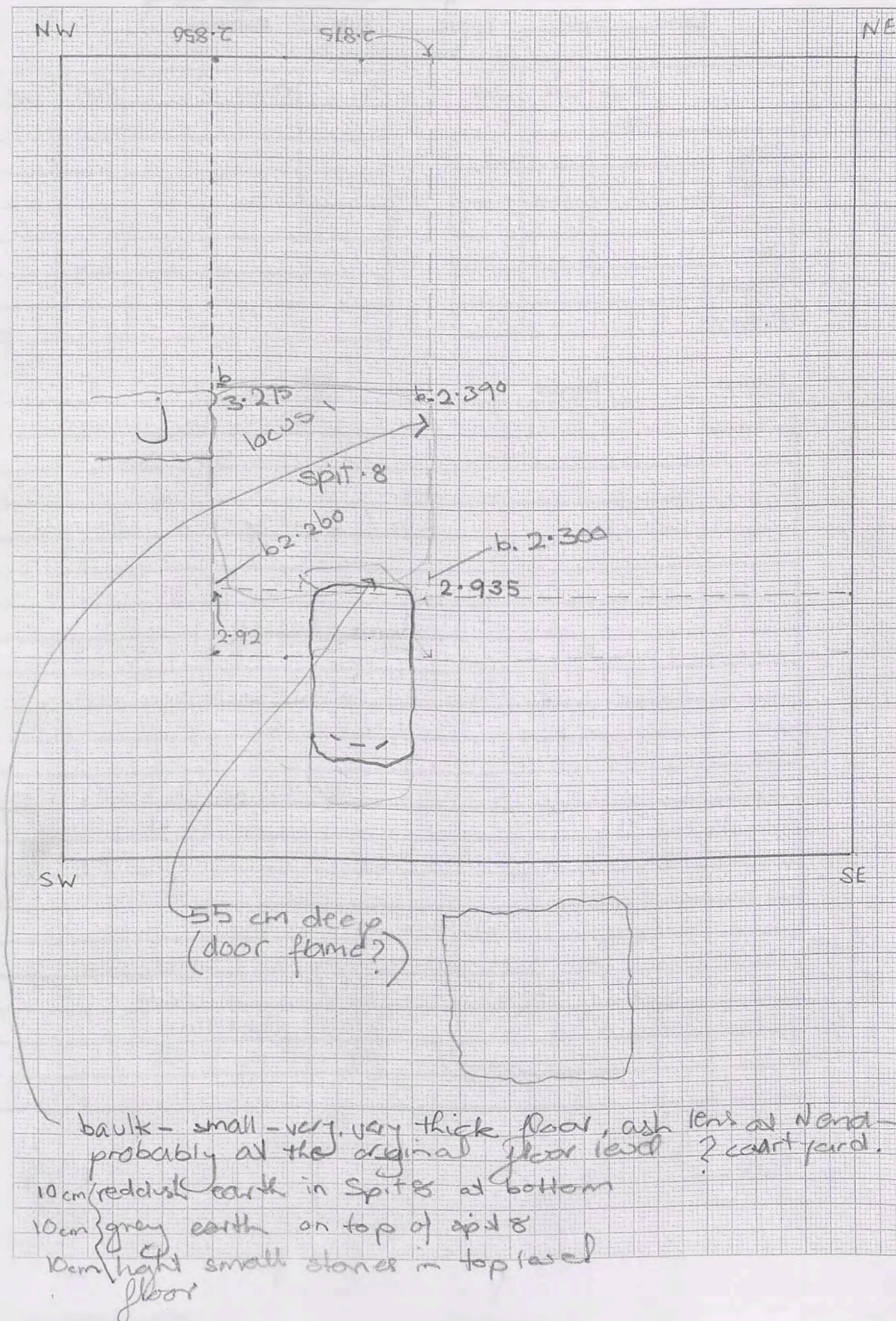

Trench.....Initials.....Date..... Page...7
Locus.....Spit..... Locus.....Spit..... Feature/s.....

	No. of bags	Cont	Cont
Pottery			
Bone			
Charcoal			
Other (Tile)			
Photos bw			
Photos col.			

No.	Object	Cont	Cont

Context

Report

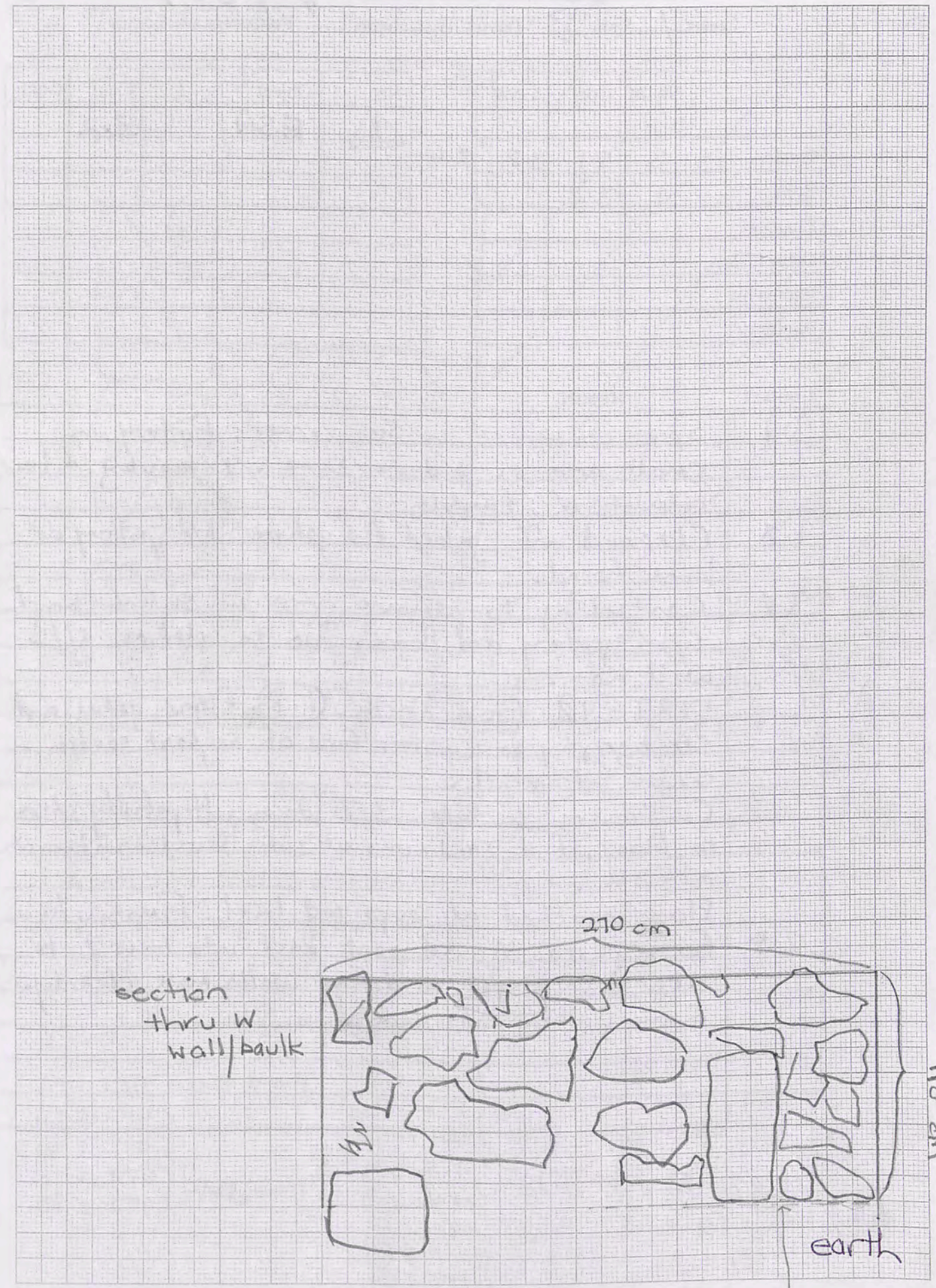

limestoney floor

2.1
partially
opened

Trench... 23 ...Initials... JP/LA/LC ...Date... 4/05/08 ...Page... 9
Locus... 1 ...Spit... 8 ...Locus... ..Spit... ..Feature/s.....

	No. of bags	Cont	Cont
Pottery	3	3.1	3.2
Bone	1	3.2	
Charcoal			
Other (Tile)			
Photos bw			
Photos col.			

2.4

No.	Object	Cont	Cont
<u>1a</u>	ESA	3.2	

Context Report

3.1	Spit commenced in SW corner. Pottery in small amounts and no bone. Removing a fair amount of fumble
1.8	Cleaned off jebel for photo. No pottery or bone found.
3.2	Continuing to remove area in SW of trench. Some pottery and bone. Aim to define N/S wall more.
1789-92	from North. (1.8) floor, jebel end stratigraphy on western face of highest section in centre of trench.
	Continuing to take 3.2 down. Hopefully close to floor, if it continues at same level as in trench to south.
2.4	Floor reached at expected level. Finishing here for a photo. Moved east back into locus 2 to take down a spit to define walls more clearly. Some pottery. No bone.

Backsight 1.775
Abu Hamid Haddah
Hamed Dmanak
Quyam Helawal
Thansawal

1mm Squares
N

Trench 23 Backsight ①: 1.775

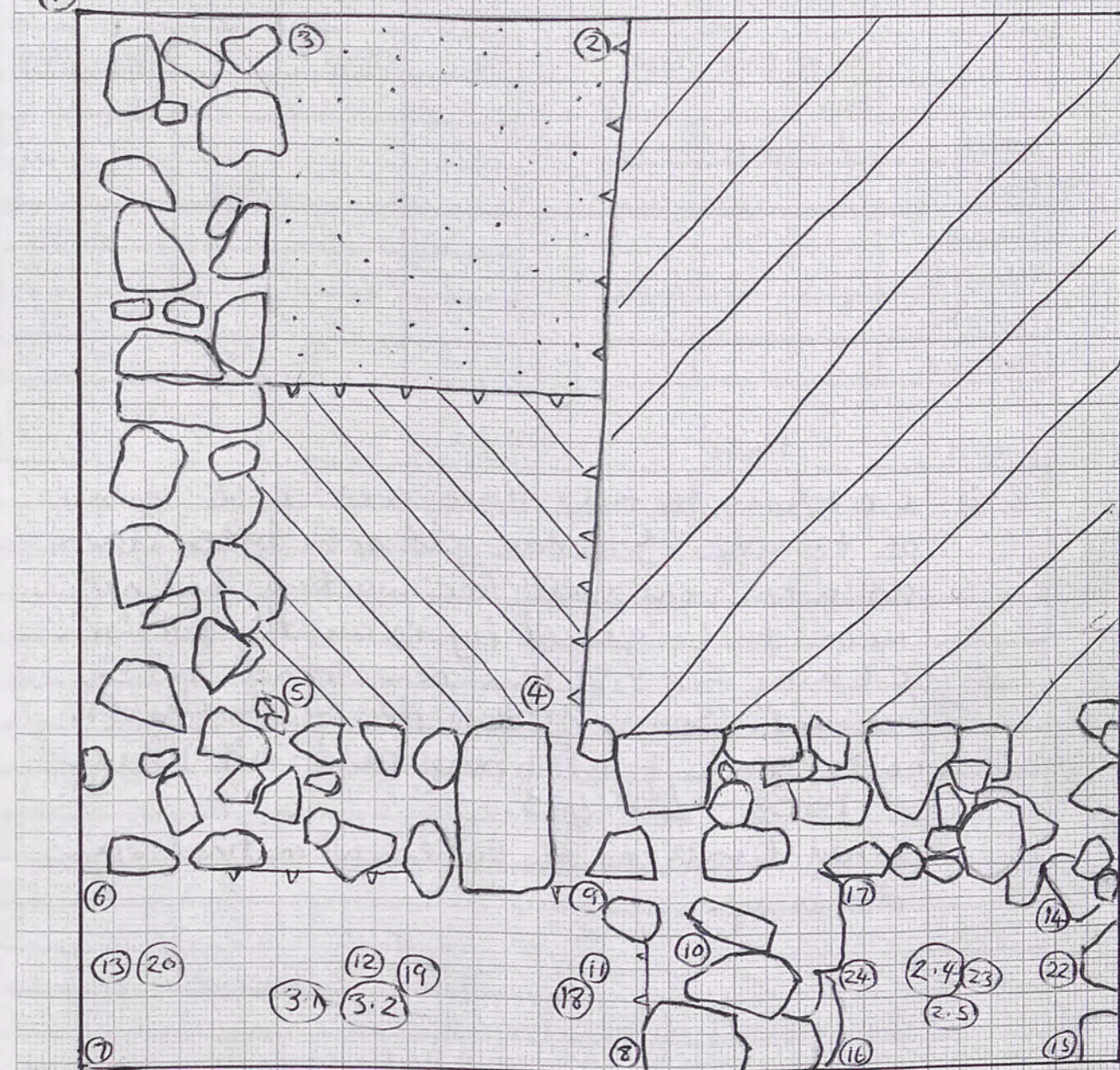

1:25
N
jebel
lower floor level
upper floor level

Levels

① 1.130	outside trench	⑥ 1.500		⑭ 1.878	
② 2.240	} jebel, end (1.8)	⑦ 1.550	start	⑮ 1.995	start
③ 2.290		⑧ 1.700	(3.1)	⑯ 1.982	(2.4)
④ 2.570		⑨ 1.670		⑰ 1.971	
⑤ 2.670		⑩ 1.830		⑱ 2.423	
		⑪ 1.950	start	⑲ 2.438	end (3.2)
		⑫ 2.011	(3.2)	⑳ 2.453	floor
		⑬ 1.995		㉑ 0.958	start (2.5)
				㉒ 2.189	5/5/08
				㉓ 2.215	
				㉔ 2.222	

Backsight 1.746

Trench 23 Initials JP Date 5/05/05 Page 11
 Locus 2.4 Spit Locus Spit Feature/s

	No. of bags	Cont	Cont
Pottery	1	2.4	
Bone			
Charcoal			
Other (Tile)			
Photos bw			
Photos col.			

No.	Object	Cont	Cont

Context Report

2.5	Continuing to take down area in SE corner of trench. Shallow spit only taken down as area very small for working and not much to be gained by excavating further. Cleaning for then new trench to be started. See yesterday's plan for start levels.
	Whole trench final photograph at 10am 1838 - 43
	Final levels to be taken when final plan draws up.
	bedrock achieved
	the level of the limy floor was taken with the backsight - 2.650 - the limy floor was at 2.860

outside 0.958
 from east
 - 2.5
 2.189
 2.215
 2.222

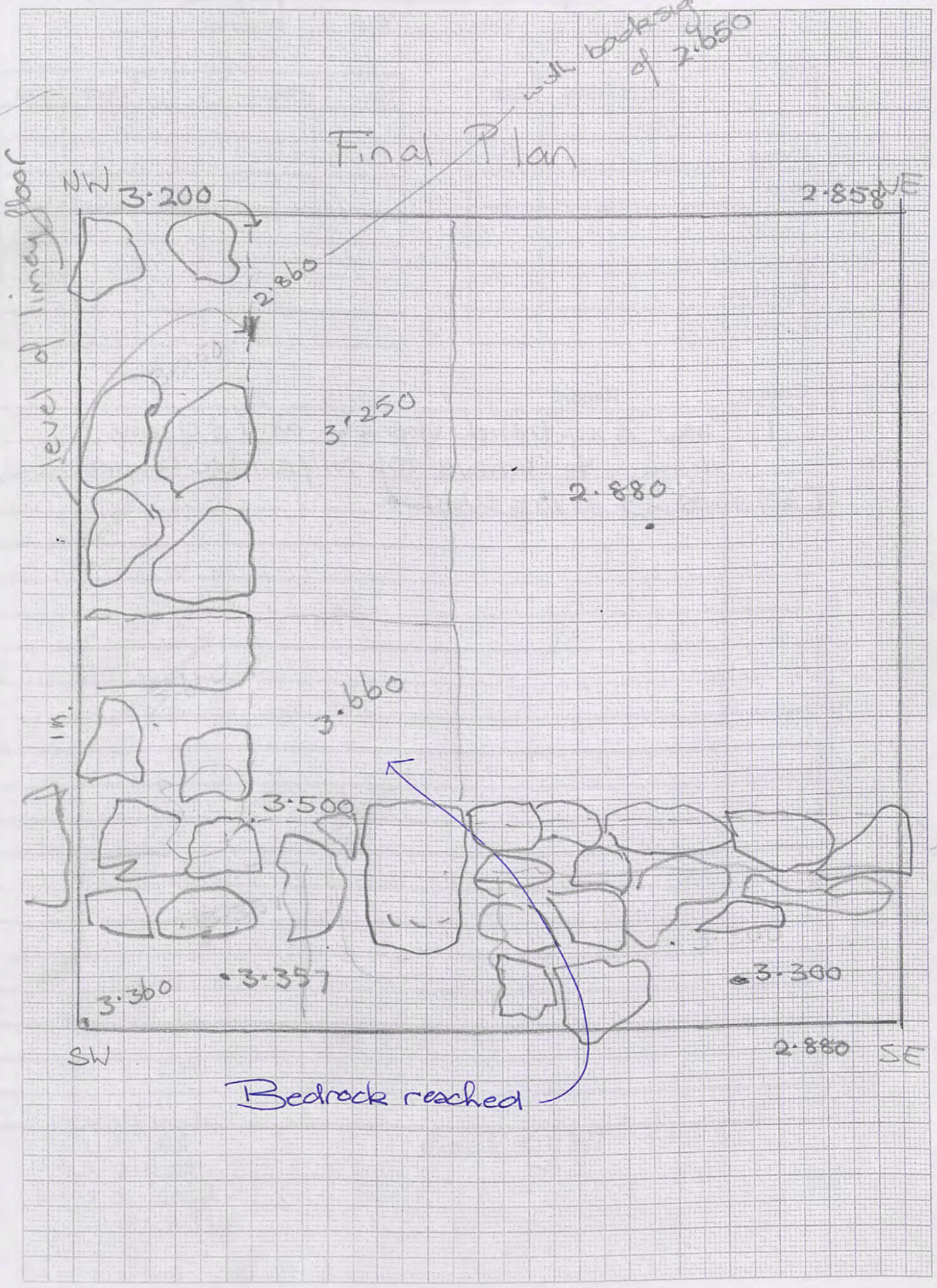

NEW TRENCH

3x4

Trench... 29 Initials... JP Date... 5/05/08 Page... 13
 Locus... 1 Spit..... Locus..... Spit..... Feature/s.....

	No. of bags	Cont	Cont
Pottery			
Bone			
Charcoal			
Other (Tile)			
Photos bw			
Photos col.			

No.	Object	Cont	Cont

Context Report

1	new 3x4 trench opened at 730 am. - digging to remove top soil/tumble commences, 29 abuts 23 to the West.

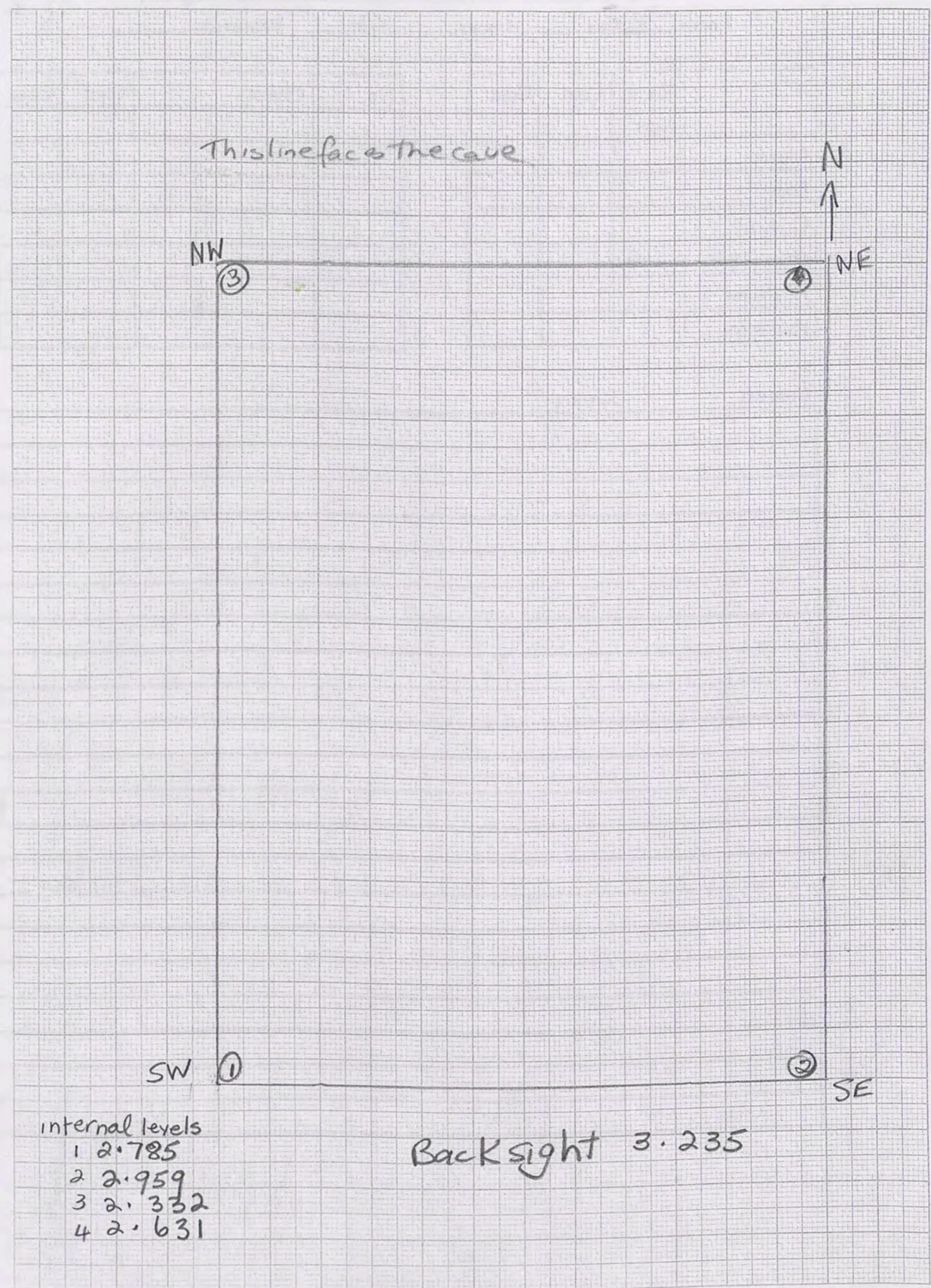

Trench.....Initials.....Date..... Page...¹⁴
Locus.....Spit..... Locus.....Spit..... Feature/s.....

*- see sleeve
in back
of book*

	No. of bags	Cont	Cont
Pottery			
Bone			
Charcoal			
Other (Tile)			
Photos bw			
Photos col.			

No.	Object	Cont	Cont

Context

Report

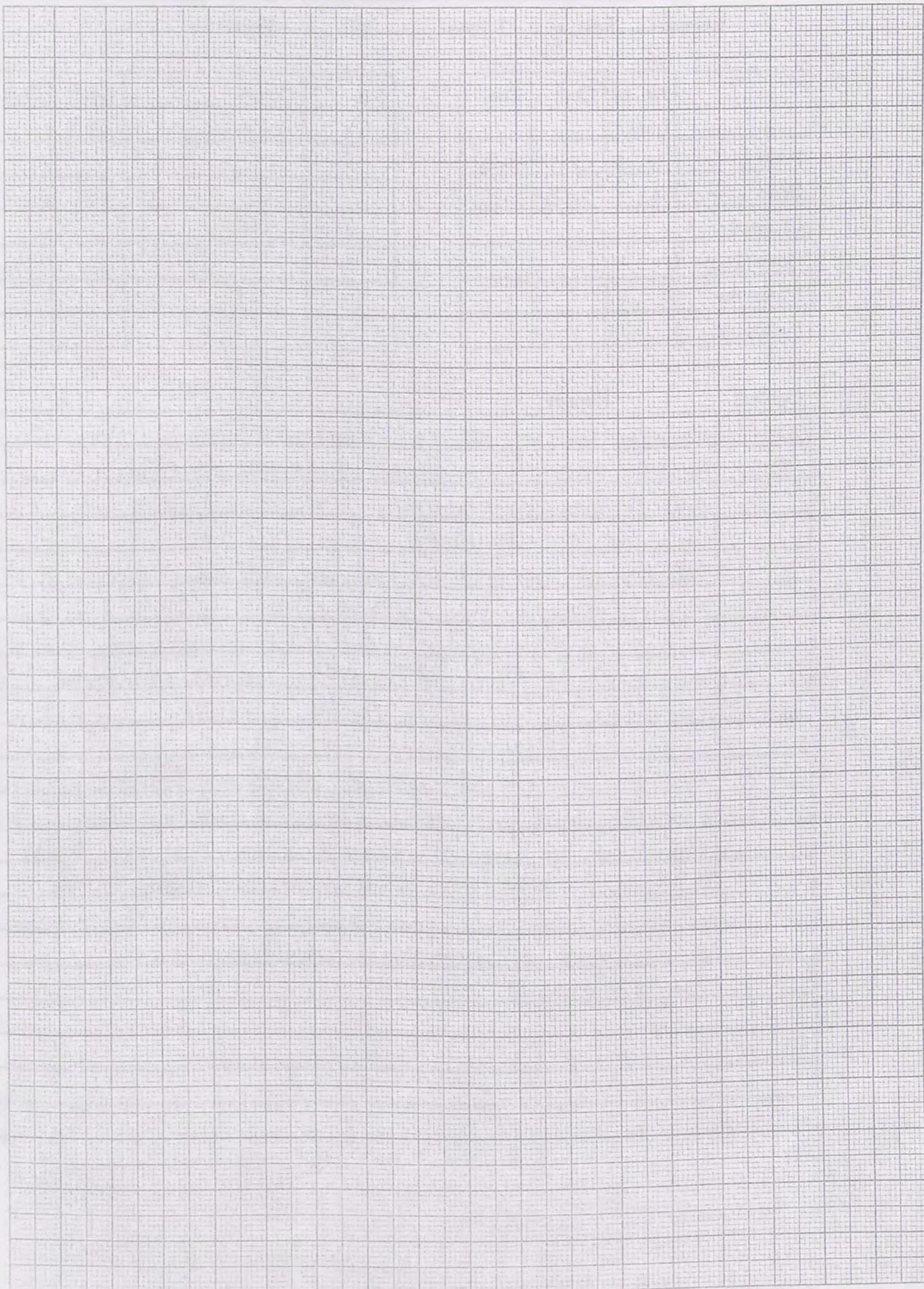

3 x 4 metres

Trench 29 Initials JP Date 7.5.08 Page 15
 Locus 2 Spit 3 Locus.....Spit..... Feature/s.....

	No. of bags	Cont	Cont
Pottery	1111	3.1	2.3 ^{x2}
Bone	11	2.3	2.3
Charcoal			
Other (Tile)			
Photos bw			
Photos col.			

No.	Object	Cont	Cont
▲	NAIL	2.3	

Context	Report
3.1	extraction of stones along S baulk - digging raised
2.2	Linda's locus - removal of surface stones No E baulk - abuts previously dug trench with $\frac{1}{4}$ circle stone feature.
2.3	Commenced digging the new spit levels taken on surface 2.3 Spit (2.3) continues to be lowered. It appears to lack features, there is some tumble.
8.5.08 2.3	Continuation of above, digging from E to W. A floor will perhaps appear at the level of floor in E wall of TRENCH 23 - 110 cm from surface. Still = a foot of earth to dig through. Two stones emerging - appear to be continuation of the arc of stones in 2006 Tib. (a+b) nail found.

8.5.08 backsight 2.82

7.5.08 backsight 2.665

Trench 23 is now contiguous with T29 - sharing the western N/S baulk. of T23.

1mm Squares

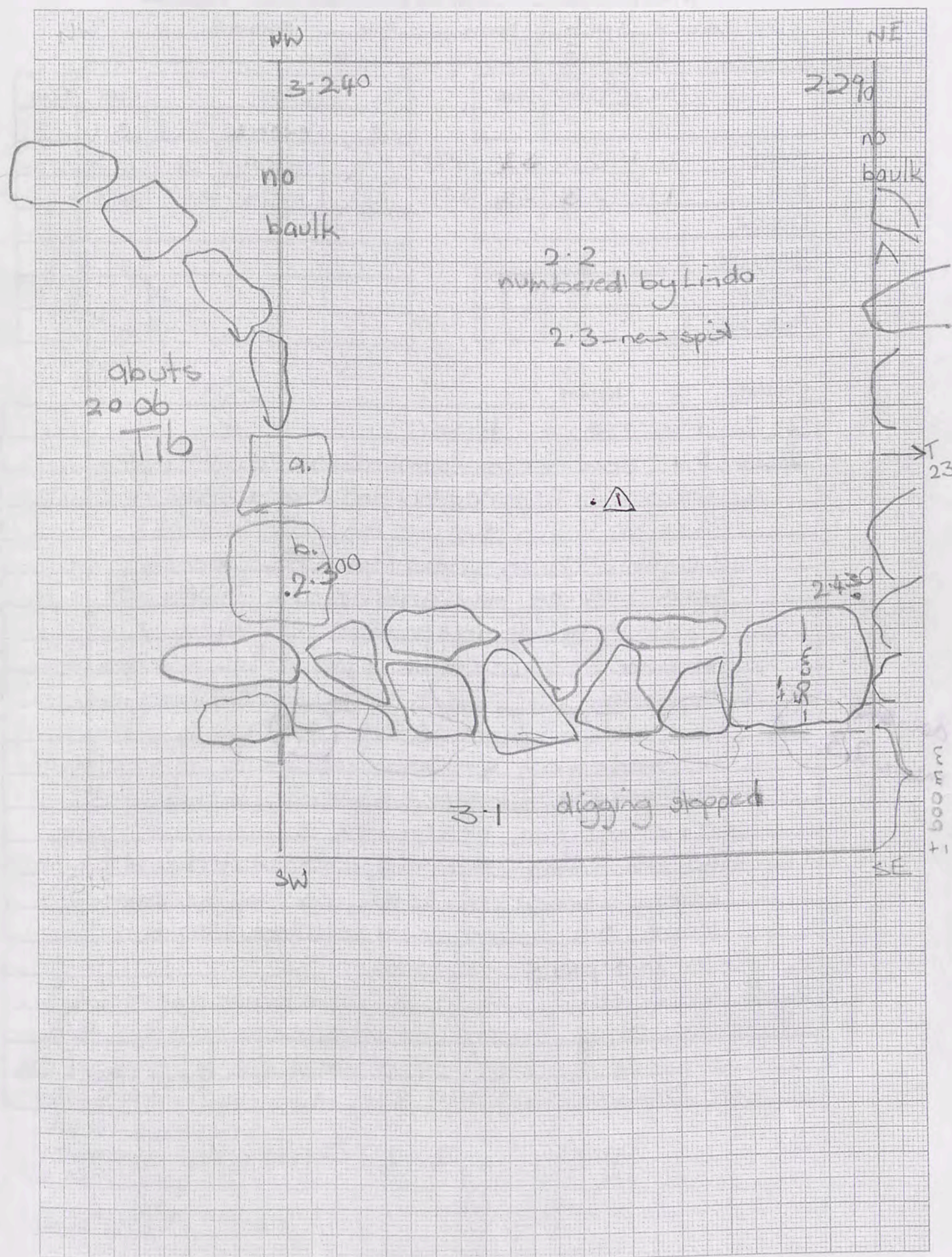

S

Trench.....²⁹.....Initials.....^{JP}.....Date.....^{8.5.08}..... Page.....¹⁶
 Locus.....³.....Spit.....⁴..... Locus.....Spit..... Feature/s.....
⁴ ⁵

	No. of bags	Cont	Cont
Pottery	1111	2.3	3.4
Bone	111	2.3	3.4
Charcoal			
Other (Tile)			
Photos bw			
Photos col.			

No.	Object	Cont	Cont
2	bronze sheet	3.4	
3	metal frag	4.5	
4	metal frag	4.5	

Context Report

Context	Report
2.3	Perhaps floor
2.3	3.4 new locus - dimensions on graph stones j+k removed from a very uneven floor that may join the uneven floor in T 28. Crumbly earth, some tumble. Stones a+b from 8.5.09 remain in situ. Surface of 3.4 continues to be lowered. Surface 3.4 became level with & indistinguishable from the lower surface of 200 Tib. There are now 2 floors in the trench - (4.5) + 3.4. Preparing for photographs - both floors. Digging simultaneously commenced again in locus 4.5. Photographs 1961 - 1983 Levels taken - see graph for underlined figures - each corner of both contexts (context/locus 3.4 having incorporated Trench 16 06, for this purpose, today)
4.5	New locus within S wall + bank - whole length. Decision later as to whether to dig to bedrock - depends on relationship (developing) between T28 & T29. As the floor 3.4 was swept an arc-shaped

possible floor

does she mean 2.3

backsight 2.725

depression ± 2cm deep appeared. It appeared not to be a feature.

Stones a+b now 45cm from floor on which they stand. Wall appears to be roughly plastered with earth - same as floor

Final

locus 3.4

N.

1mm Squares

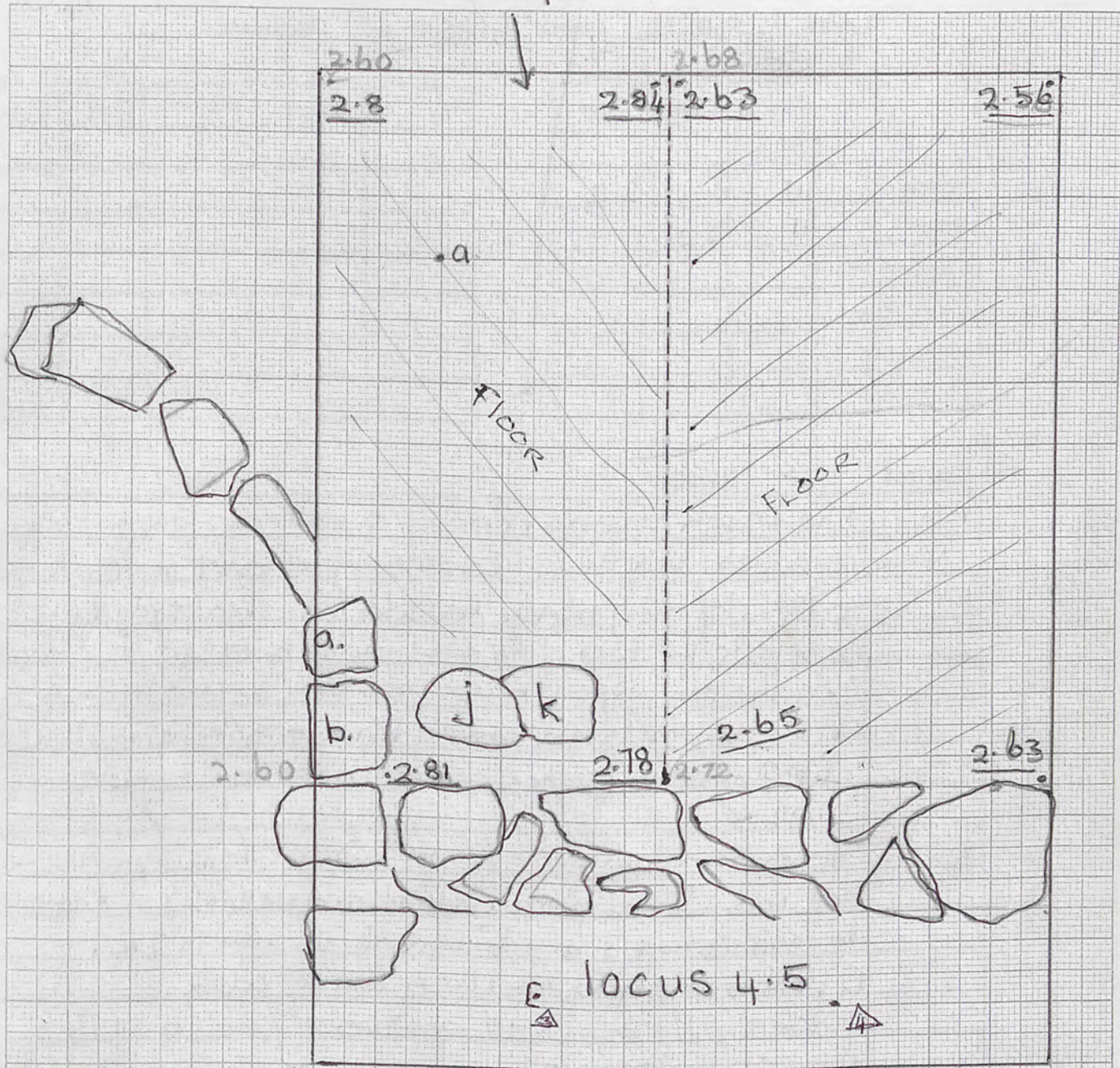

The northern wall of 4.5 is tumbly + likely to fall. A floor was not reached before excavation ceased.

backsight ~~2.875~~ 2.830 - for locus 4.5 only

Final levels locus 4.5
 NW 3.15
 SW 3.85
 SE 2.135
 NE 3.18

photographs 2068 - 73

Trench.....33.....Initials.....JP.....Date.....11.5.08, 12.5.08, 13.5.08
 Page...17...14.5.00
 Locus.....1.....Spit.....1..... Locus.....2.....Spit.....2..... Feature/s.....

	No. of bags	Cont	Cont
Pottery	111	1.1	2.2
Bone	11	2.2	
Charcoal			
Other (Tile)			
Photos bw			
Photos col.			

No.	Object	Cont	Cont

Context Report

1.1	The trench contains parts of 2 mullock heaps - being removed. V. dusty. Continuing to level mullock heaps whilst defining trench boundaries. A courtyard may emerge to the East of the East facing building & steps down - monumental. Spoil heaps removed, surface is level, stones are emerging in centre of trench - tumble, also plant roots. Photograph - surface covered in stoney tumble 2169 ←
2.2	Stones being removed from SE corner. There is possibly a wall N/S. Stone a may ^{be on} indication of wall (N/S) as it appears to continuation of a substantial N/S wall in T14. A wall is emerging N/S 1.60 m from E baulk. Rocks N/S removed - apparently not a wall. Levels taken New spit - same starting levels

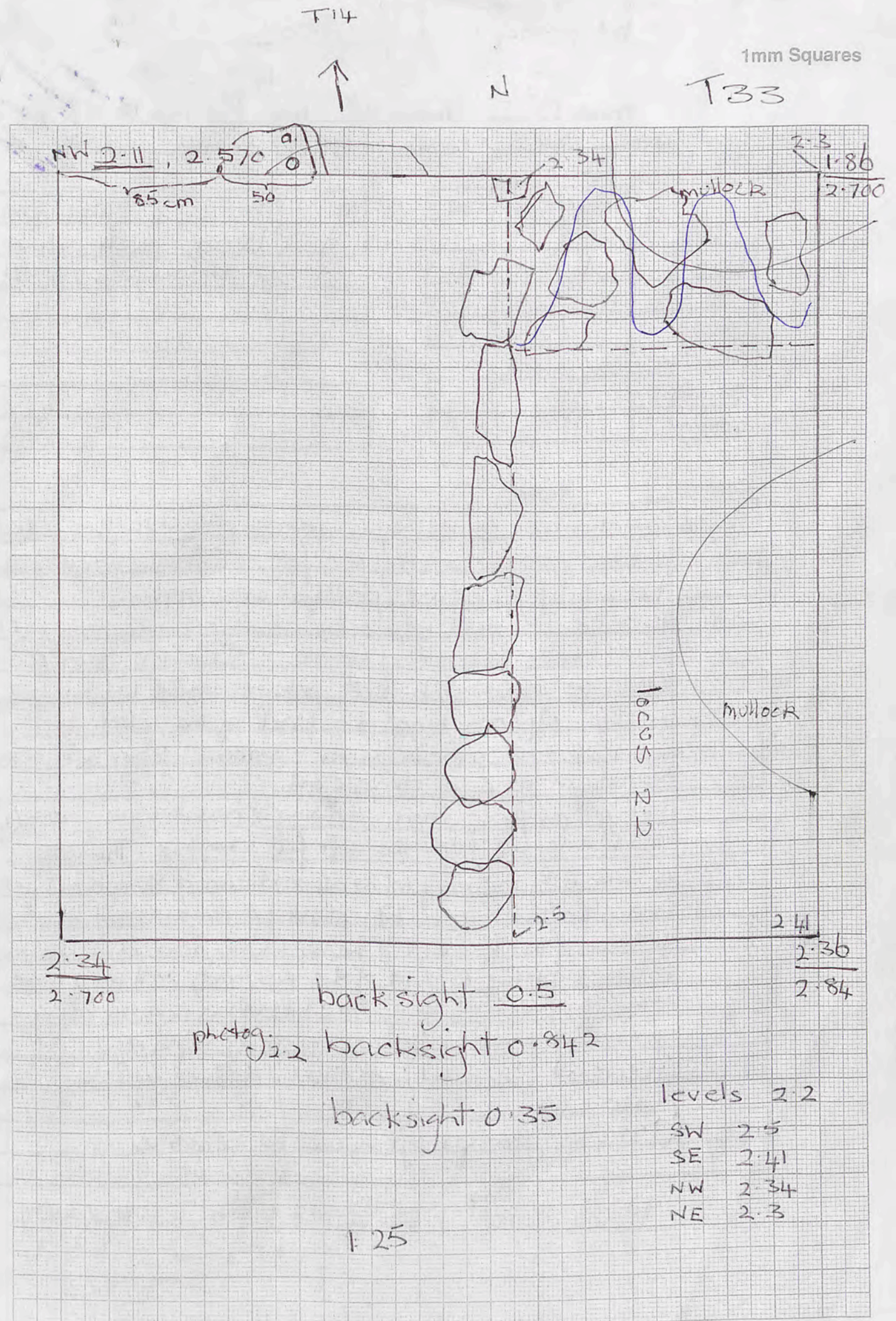

T33 JP 14.5.08
 15.5.08
 Trench..... Initials..... Date..... Page 18
 Locus 2 Spit 3 Locus..... Spit..... Feature/s.....
 2 4

	No. of bags	Cont	Cont
Pottery	111	2.3	2.4
Bone	11	2.3	2.4
Charcoal			
Other (Tile)			
Photos bw			
Photos col.			

No.	Object	Cont	Cont
5	bead surface find		
6	basalt wine press 2.4	left	in

Context	Report
2.3	Continued leveling towards possible floor. Few rocks/stones, mostly fine fill. Tumble emerging. No sign of floor yet - perhaps under stones?
2.4	15.5.08 Eastern spoil heap along E bank removed by ± 40 cm along length of bank. Surface find 5. A large square-ish rock, perhaps washed, has emerged in 2.4. Approaching the level of the floor in T from 06 - no floor in sight - snake's eggs x 5. Rat in Squarish rock a. dimensions See graph for location + drawing of basalt wine press (b) that emerged from the soft fill + tumble. This surface is extremely uneven + not at all conducive of taking levels yet, today. The large rock (a) 67 x 70 will be removed. It raises the issue of the location of the structure from which it came. Stones at the N end of the NS (mid) wall may need to be removed as they stand upon a softish 'ashy' glob that came away very easily + partly undercut the wall + obviously a third (at least) phase wall. A 70 x 80 floor was left in situ at SE corner

Backsight 1.45 - 15.5.08 context 2.4

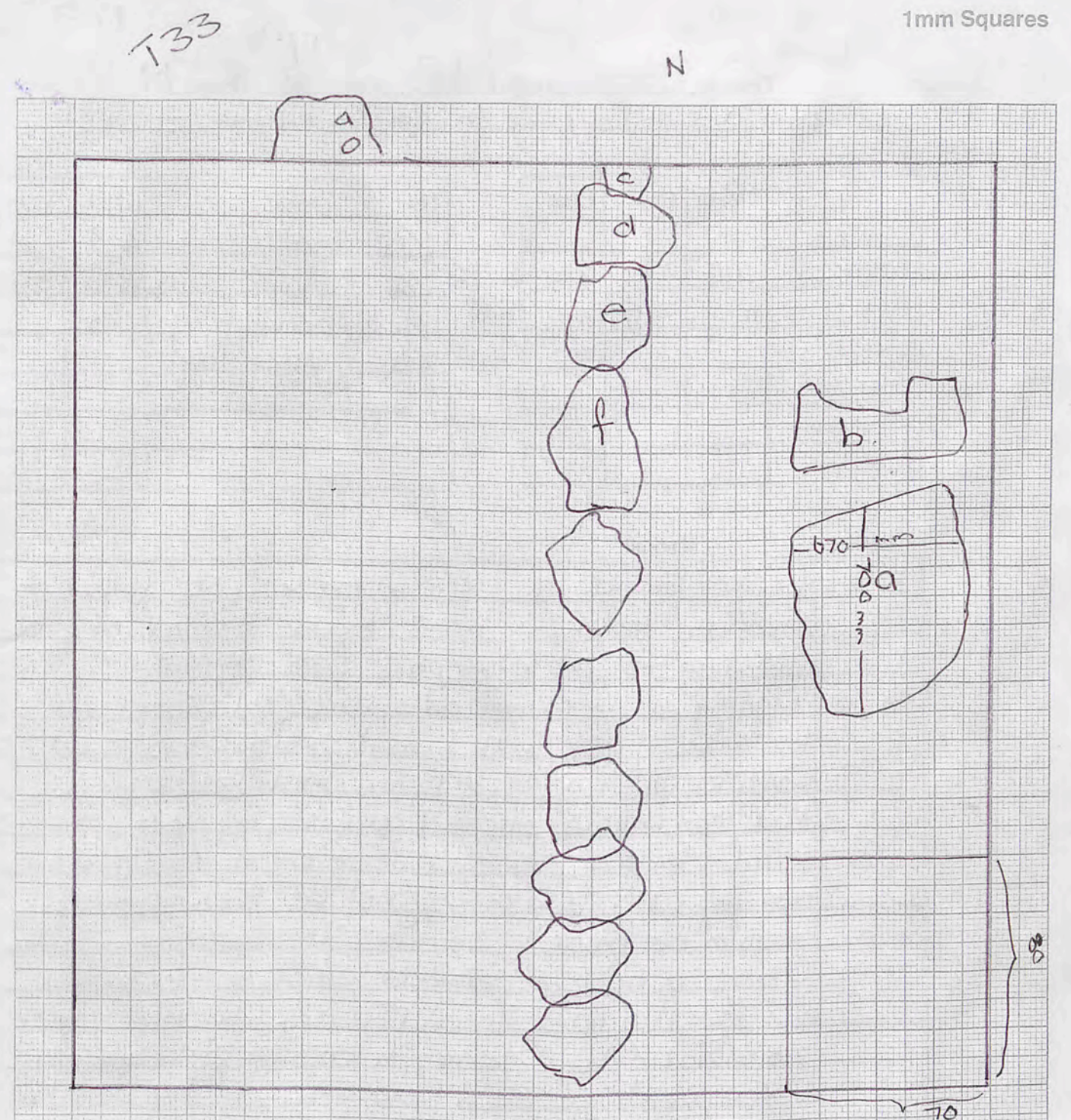

14.5.08 backsight 0.350 (2.3) levels 2.3
 1.25 SW 2.5
 SE 2.41
 15.5.08 backsight 1.45 (2.4) NW 2.34
 NE 2.3

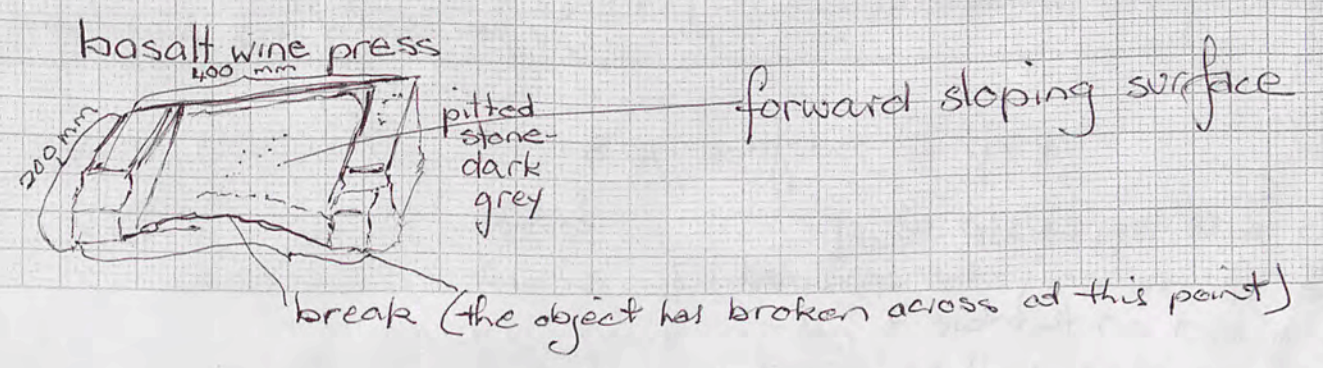

green glaze
a. rim

Trench 133 Initials JP Date 17.5.08 19.5.08
 Locus 3 Spit 5 Locus 4 Spit 6 Feature/s A

	No. of bags	Cont	Cont
Pottery		3.5	4.6
Bone		3.5	4.6
Charcoal			
Other (Tile)			
Photos bw			
Photos col.			

No.	Object	Cont	Cont
1	nail	4.8	
2	nail	4.8	
3	nail frag	4.8	
4	glass		

Context	Report
3.5	large stone a. 670 x 700 x 450 rolled to S end of trench ∴ new locus 3.5 at N end. waiting for photograph - floor reached 3.5.
4.6	Digging commenced at surface (-1) - stones fill W. side of NS wall in mid trench is being clarified.
4.7	Continuation of leveling in W 1/2 of trench. Mid (NS) wall has emerged as a poorly-built 2mry of tertiary wall of 2 courses built on a floor that was not found + dug thru (3.5) the floor cannot be seen in the bank. The wall is bowed. A piece of Eastern subulata was found - indicates this level is less than 150 BC. A piece of green glaze rim (a.) Stone a. emerged as circular with a pounding circle in the centre. Ashy patch 30 cm in front of stone.
4.8	Continuation of leveling context 4. 3 nails found. Stony tumble + soft fill. Ashy near circular stone = nails in this area. As floor appears to be absent, I measured the levels in T → W at 2 points: i below steps - bottom level of steps ii floor level of large placed stones - rectangular

No floors appeared in bank.

4 of c surface 4.8 (iii)
 NS wall appears to be of one course only - the uppermost. It is laid on tumble + fill - very unstable, can't be swept.

- i 3.970
- ii 3.840
- iii 4.220

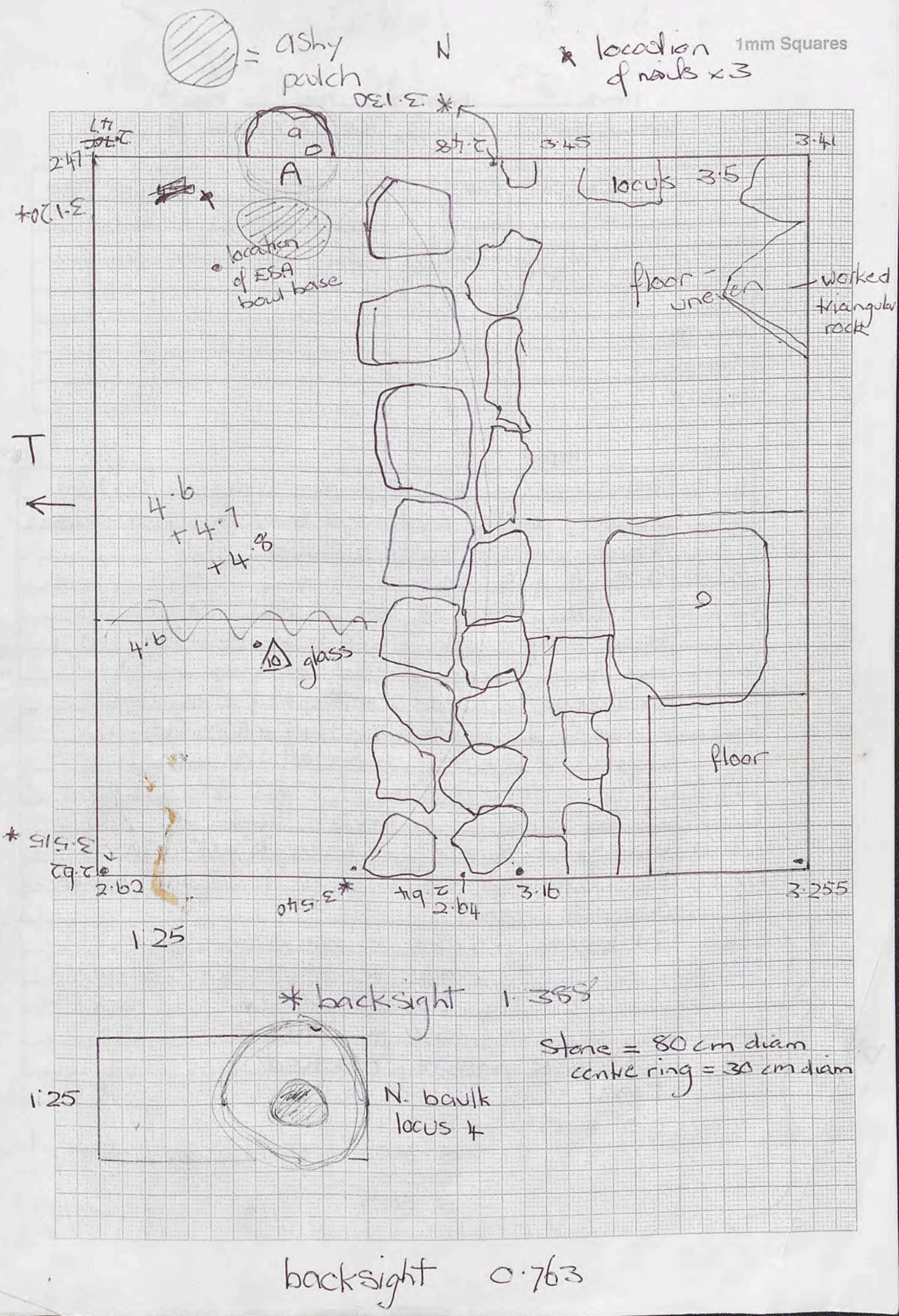

Trench ³³ Initials ^{JP} Date ^{20.5.08} Page ²⁰
 Locus ⁴ Spit ⁸ Locus ⁵ Spit ⁹ Feature/s ^{A-}

	No. of bags	Cont	Cont
Pottery	1111	4.8	5.9
Bone	1	4.8	
Charcoal	1	6.00	
Other (Tile)			
Photos bw			
Photos col.			

No.	Object	Cont	Cont
11	coin	7.1	

Context	Report
4.8	Trench now quite deep (see comparative levels previous page). Continued leveling - Floor reached. Photographs - 2456 - 2458 ()
5.9	S 1/2 of 4.8 110 x 110. Limey layer in q. of 5.9 ? floor (a.) Feature A appears to have been rolled into place & may be an extension of the secondary artificial phase wall in the old T to the W of T33. Feature A appears to stand on a low tertiary wall/tumble. A floor has been uncovered ± 10 cm below previous floor (see above). This floor has been dug thru to dig for bedrock. Hard.
6.0	under floor rubble - no bedrock yet - floor
7.1	Floor divided - thin strip towards bedrock Charcoal coin. 7.1 levels - 4.54 + stick Stick = - 4.56 + " 3mm less - 4.66 + stick than 1. m - 4.57 + stick Bedrock possibly reached
Final	

backsight 1.370

- 6.0 levels - 6.00
- 5.900
- 5.600
- 5.565

Final photographs
No 2703 - 2707

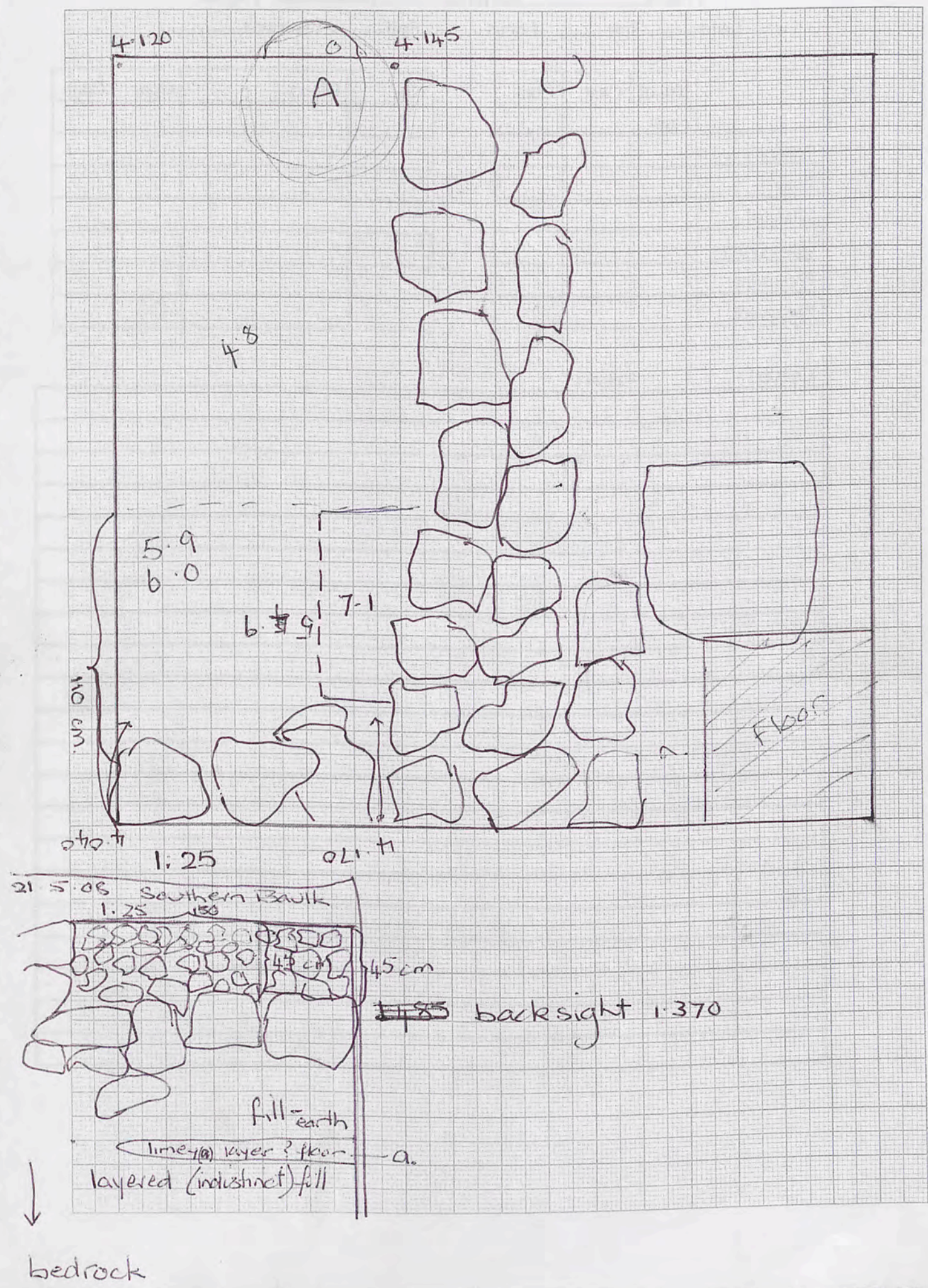

Context	Location (below, beside, on)	Structure (tumble, fill, floor, wall, pit, oven)	Soil colour	Soil texture	Depth	Thick Page/s
1	abuts 23 to the W.	tumble				
1.2	open trench	fill				
2.1	below	fill				
2.2	North of ? wall	fill				
3.1	along S. bank	tumble				
2.2	surface	stones				
2.3	below	fill + tumble				
3.4	beside Tib (ob?)	fill + tumble				
4.5	beside S bank	fill + tumble				
	Final					

Trench S 29 Trench Context Record S 5.08 - 8.5.08
 Initials: JP Date started: 5.5.08 Date finished: 8.5.08

Context	Location (below, beside, on)	Structure (tumble, fill, floor, wall, pit, oven)	Soil colour	Soil texture	Depth	Thick Page/s
1.1						
1.1	surface					
2.2	below " (E 1/2 of trench)	tumble				
2.3	below	"				

Trench S 33 Trench Context Record 11.5.08
 Initials: JP Date started: 11.5.08 Date finished: 11.5.08

Context	Location (below, beside, on)	Structure (tumble, fill, floor, wall, pit, oven)	Soil colour	Soil texture	Depth	Thick	Page/s
1.1	surface						
1.2	tumble						
1.3	deeper tumble						
1.4	floor						
1.5	below	fill					
1.6	"						
1.7	"						
1.8	"	bedrock					
3.1	SW corner	tumble					
3.2	below	fill floor					
2.4							
2.5	SE corner	tumble floor					

locus 1 is the back corner of the trench
 Trench..... S23 Initials... JP Date started... 27.4.08 Date finished...
 Trench Context Record

3x4 trench Trench... 29 Initials... JP Date... 6/05/08 Page...
 Locus... 1.2 Spit... Locus... Spit... Feature/s... ? Key wall stone following thru from T23?

	No. of bags	Cont	Cont
Pottery	1	1.2	
Bone			
Charcoal			
Other (Tile)			
Photos bw			
Photos col.			

No.	Object	Cont	Cont
1	Basalt bowl piece	1.2	

Context	Report
1.2	5/05/08 began opening T 29 (3x4 trench) at 1.2 nothing in finds - no detail to be shown on drawing as top soil & tumble removed. 6/05/08 new work begins to make new locus 1.2 as further soil & tumble removed - no drawing to do just now until further features more clearly defined & warrant details to drawing (7.15am) photograph 1881-820 - 750am top soil & tumble Key wall stone feature as shown on drawing - seems to follow through from wall T23. 840am basalt bowl piece - OBJECT
2.1	1 bag pottery - no bone coming up.
2.2	at back map - digging on north of ? wall continuing to try to identify issues see drawing along that wall - pottery coming up - no bone

Back sight 2.720

hoss

This line faces the cave



2.2
2.2

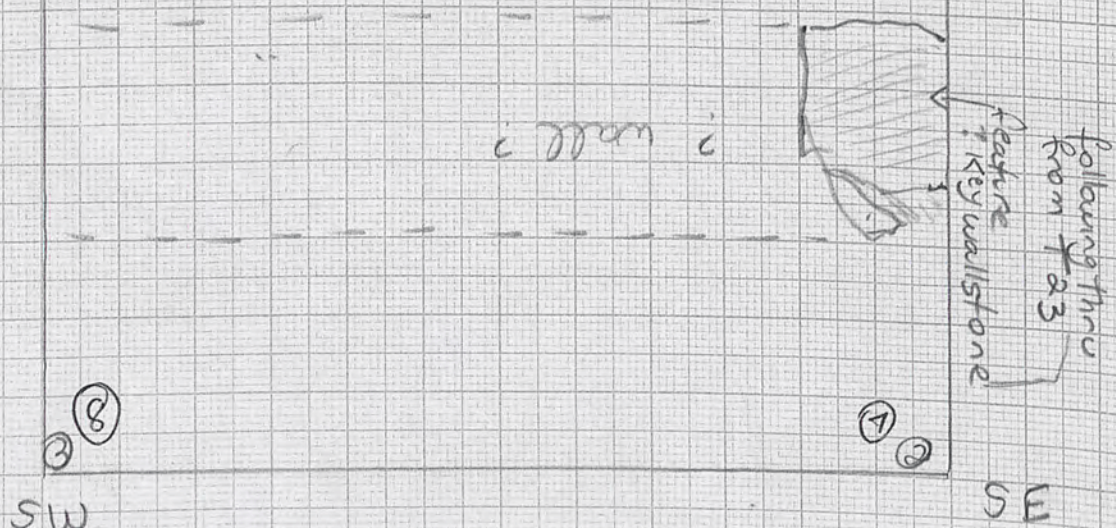

Backsight 2.720

Internal levels

- ① 2.956
- ② 2.475
- ③ 2.390
- ④ 1.959

- ⑤ 2.122
- ⑥ 2.103
- ⑦ 2.473
- ⑧ 2.278

