

Jebel Khalid

Field Record Book

ACROPOLIS

101

2008

J. TIDMARSH

Name.....	WOLF D. HERRMANN (WDH = KH)
Trenches.....	ACROPOLIS 101
Dates.....	1/5/08 -

Trench.....Initials.....Date..... Page./..
 Locus.....Spit..... Locus.....Spit..... Feature/s.....

	No. of bags	Cont	Cont
Pottery			
Bone			
Charcoal			
Other (Tile)			
Photos bw			
Photos col.			

No.	Object	Cont	Cont

PAGE

4	Introduction
	Conclusion
	Loci / Levels
4-6	1.1
8	2.1
10	3.1
12; 16	3.2
14	4.1
18	4.2
25	4.3
26; 32	4.4
20	5.1
22	5.2
28	6.1
30	6.2
34; 42	7.1
42	7.2

Trench 101 Initials.....Date 1/5 Page 4
 Locus 1 Spits 1 Locus.....Spit..... Feature/s.....
 Surface

	No. of bags	Cont	Cont
Pottery			
Bone			
Charcoal			
Other (Tile)			
Photos bw			
Photos col.			

No.	Object	Cont	Cont
08.125	1	Megaran Bowl	Surface 1.1
08.129	2	Megaran Bowl	Surface 1.1

Context	Report
	INTRODUCTION
	Trench 101 was laid out along with 100 to S ^d + 102 to N ^d , in 2006 as a 5m (N-S) x 10m (E-W) trench.
	We are only digging (as yet) the E half - for W half of p 36 ff.
	A 1 metre baulk to N ^d (between Trench 102 + 101) and a 1 metre baulk to S ^d (between 100 + 101) have been left so dimensions of actual dug area are 5m (E-W) x 3m (N-S).
	The initial aim is to explore the relationship between Walls 1 & 6 in 100 and Walls 2 and 6 in 102.
Surface	Clearing of stones & stones.
1.1	Mouldmade (Megaran) for - SF1 - as
	Not in context.

Further moulded bowl (Megaran) for - SF2 -

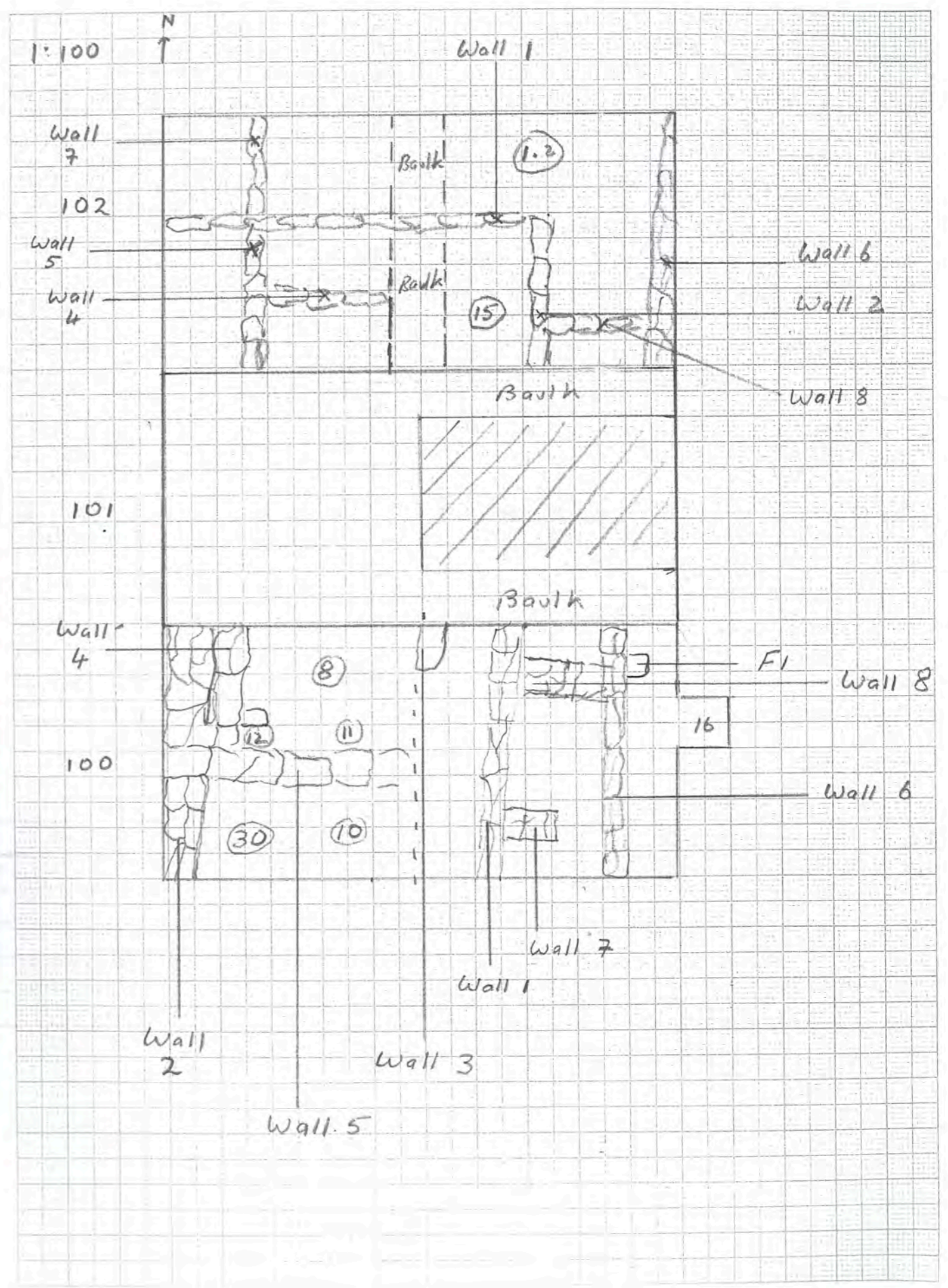

Trench 101 Initials JY Date 3/5 Page 8
 Locus 2 Spit 1 Locus Spit Feature/s

	No. of bags	Cont 2-1	Cont 2-1
Pottery	3	1	1
Bone	3	1	1
Charcoal			
Other (Tile)			
Photos bw			
Photos col.			

No.	Object	Cont	Cont

Context	Report
2-1	Wash & Tumble - East of Wall 1
	It is above 3-1
	It is below 1-1
	Attempting to remove many tumbled fieldstones and to define the possible course of Wall 2 which seems to be a continuation to the S th of Wall 6 in Tr 102
	4/5/08
	Starting to pick up line of Wall 2 - soon to change loci and dig between Walls 1 & 2.
	Pottery
	3/5 Usual CW + RB OB + 1 + RB Same.
	4/5 " " + ESA H2 + H22

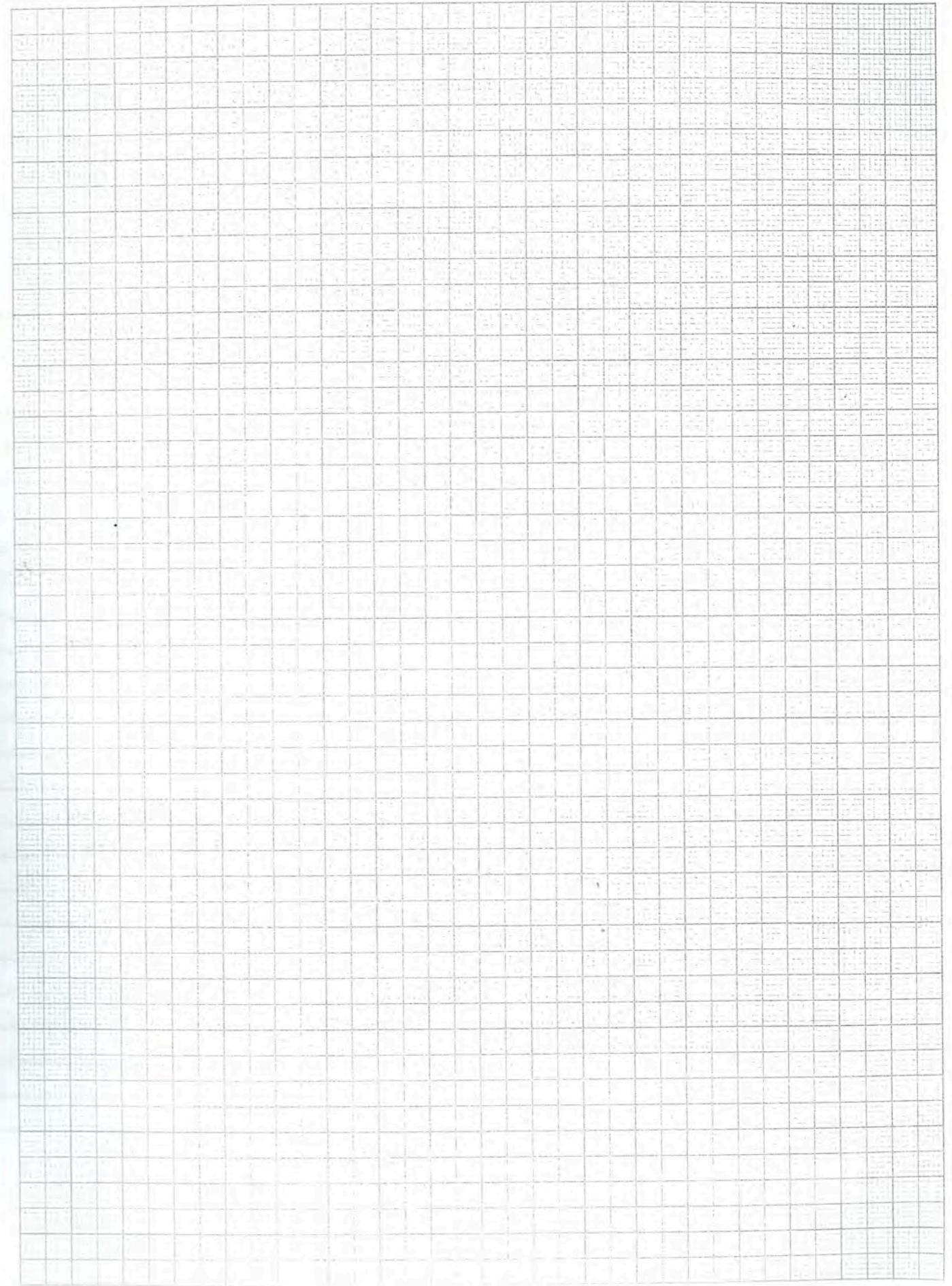

Trench...^{5/5}101.....Initials...JCT.....Date...4/5.....Page...10
Locus...3.....Spit...1..... Locus.....Spit..... Feature/s.....

	No. of bags	Cont 3.1 4/5	Cont 3.1 5/5
Pottery		1	4
Bone		1	1
Charcoal			
Other (Tile)			
Photos bw			
Photos col.			

No.	Object	Cont	Cont

Context	Report
3.1	Tumble between Wall 1 & 2
	It is above 3.2
	It is below 2.1
	Many fieldstones on this level plus shattered potter ware.
	Wall 2 now must better defined on its western face.
	5/5/08
	Continuation of 3.1 - NO! Decided to cease and change to 3.2 as now below fieldstone tumble
	NO pottery or bone collected
	Pottery 4/5
	FBG plates x 2
	Usual Civ

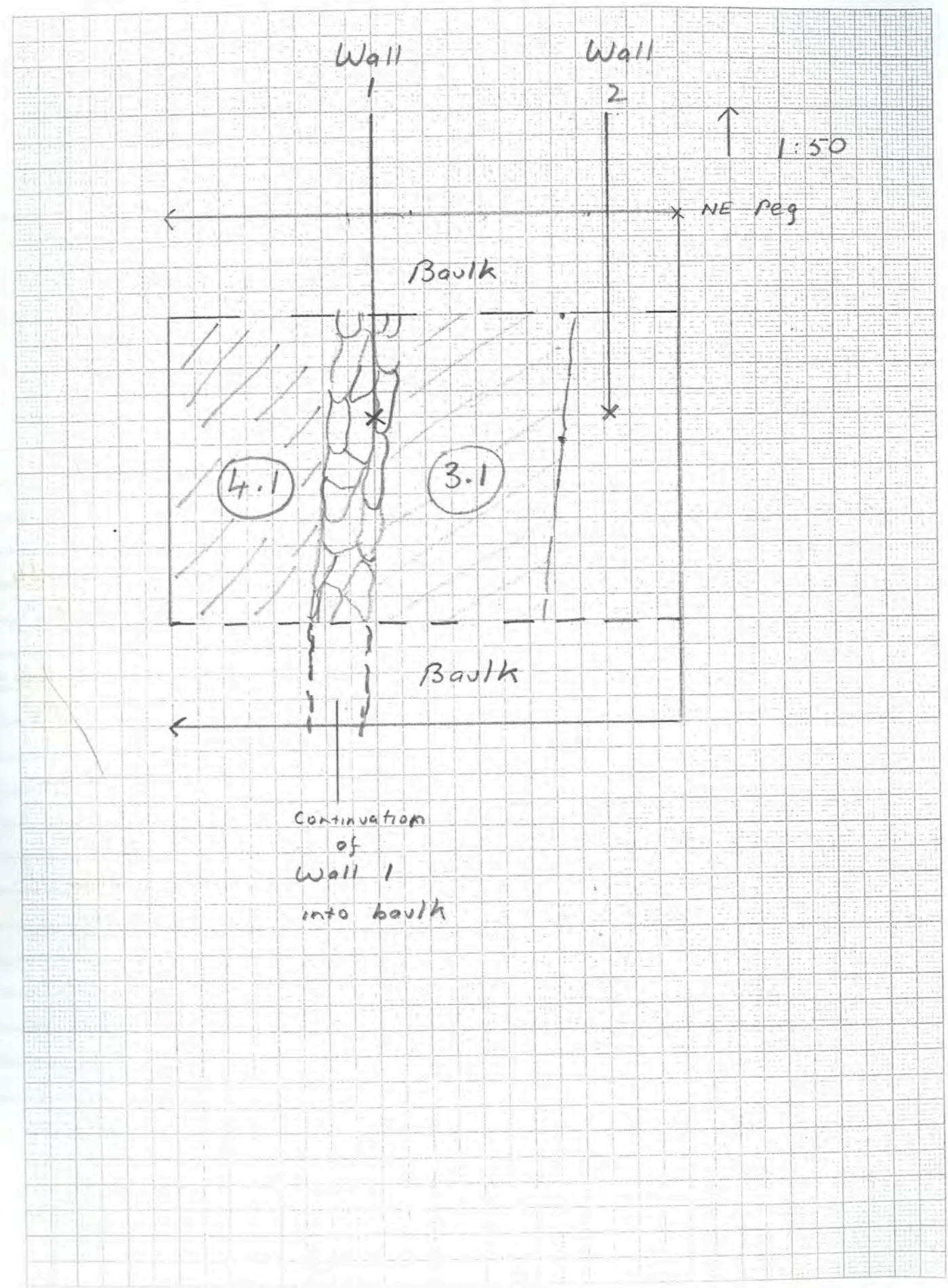

Trench...101.....Initials...JCT.....Date...5/5... Page...12
 Locus...3.....Spit...2... Locus.....Spit..... Feature/s.....

	No. of bags	Cont	Cont
Pottery		1	
Bone		1	
Charcoal		1	
Other (Tile)		1 metal	
Photos bw			
Photos col.			

No.	Object	Cont	Cont

Context	Report
3.2	Soft Brown Fill
	It is above: 7.1 It is below: 3.1
	Now below tumbled fieldstones
	It is clear that Wall 2 ceases
	for southern sector - forming possible
	wide down between it & F1 in trench
	100.
	Shallow large jar - prob in situ on floor -
	appears in SE corner. May be related
	to "spotted phase".
	Therefore leave it for now & continue down
	Later will need to excavate down
	but will need to wait until jar
	removed & the surface on which it
	sits is isolated.
	→ p 16 for locus 3 (contd.)
	Pottery:
	usual CW

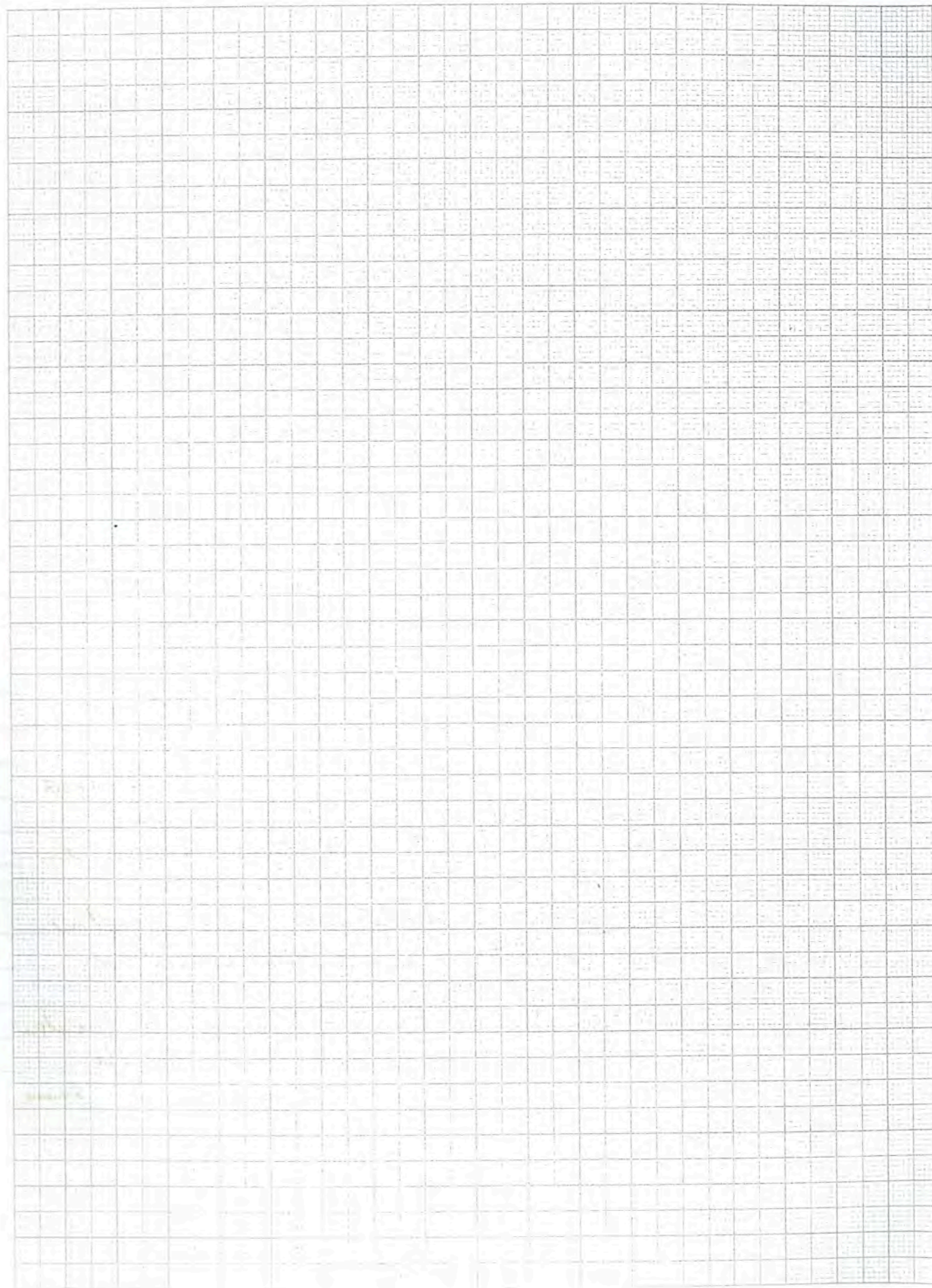

Trench.....101.....Initials...JCT.....Date...5/5 Page...14
 Locus.....Spit..... Locus...4.....Spit...1... Feature/s.....

	No. of bags	Cont 4.1/5.5	Cont 4.1/6.5
Pottery		1	1
Bone		1	1
Charcoal			
Other (Tile)			
Photos bw			
Photos col.			

No.	Object	Cont	Cont

Context	Report
4.1	Wash & Tumble - West of Wall 1
	It is above: 4.2
	It is below: 1.1
	Tumbled fieldstones similar to 2.1.
	6/5/08
	Continuation - tumbled fieldstones continue although becoming less several large unworked blocks as well.
	Now into soft brown soil without fieldstones - equs to 3.2 on east side of Wall 1
	Change to 4.2 - see page 18 when it becomes clear that the tumble continues in 4.2 ∴ 4.1 & 4.2 same.

Pottery 6/5
 ESA: H3 + H22
 RG
 Unsd CW

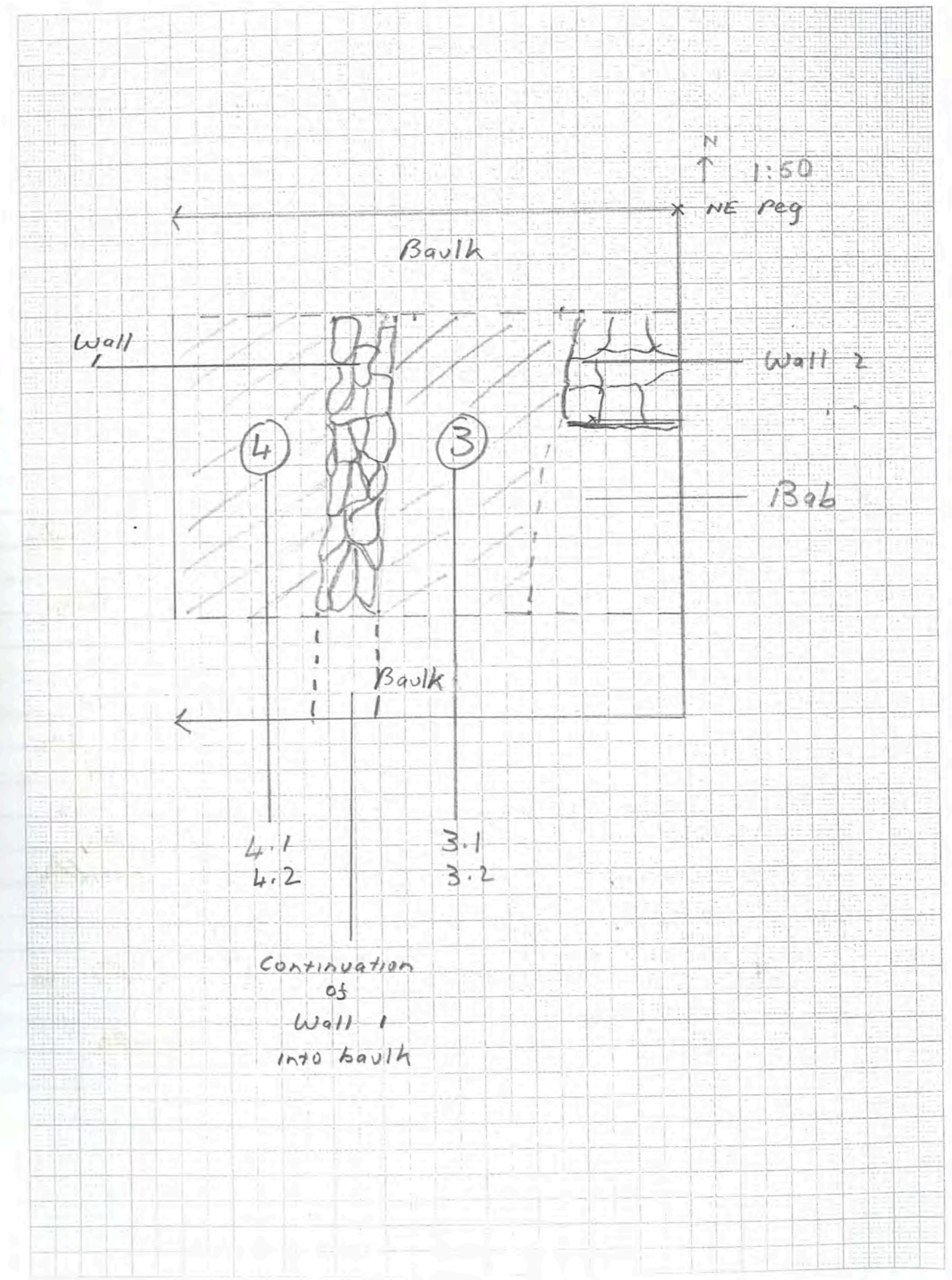

Trench...101.....Initials...JCT.....Date...6/5.....Page...16
 Locus...3.....Spit...2.....Locus.....Spit.....Feature/s...2.....

	No. of bags	Cont 3.2	Cont
Pottery		1	
Bone		1	
Charcoal			
Other (Tile)			
Photos bw			
Photos col.			

No.	Object	Cont	Cont

Context Report

3.2	6/5/08
	Continuation
	After about 5 cms coming on to former surface - possibly occupation surface associated with "squatter" activity - ie Wall 7 in Tr 100 and the large jar still in situ in locus 3 in this trench?
	Digging ceased after reaching the surface - to explore relation with jar horizon when (hopefully) less work.
	Clearing around large jar - is shattered - pieces kept. Lies partially under doorway so will need further clearing
	Photos taken: Michael Parkin
*	Large jar (Pithos) = F2 (F1 is door jamb in A 100)
	Pithos on presumed surface of 'squatter' phase -> F.B (p 34)

Pottery

H3 base ESA

Usual CW

Trench 101.....Initials JCT.....Date 7/5..... Page 18
 Locus 4.....Spit 2..... Locus.....Spit..... Feature/s.....

	No. of bags	Cont 4.2	Cont
Pottery		1	
Bone		1	
Charcoal			
Other (Tile)			
Photos bw			
Photos col.			

No.	Object	Cont	Cont
3	FE Corn	4.2	08.311
	[Selected - unidentified]		

Context	Report
4.2	Soft Brown Fill + Tumble
	It is above: 4.3
	It is below: 4.1
	Now fine soft soil with very few tumbled stones initially but more tumble now. Therefore still in tumble level & so 4.1 & 4.2 are eventually same level!
	NO trace of the single course Wall 3 which runs into the N ^d baulk of Trench 100 (see p. 5) but does NOT appear in Trench 101 locus 4.
	FE Corn - <u>SF 3</u> = <u>08 311</u>
	Possible adobe N-S wall top West of locus - will NOT change loc as yet but will change level (→ 4.3) as dig to east of it until we can confirm whether it is wall or not

→ page 24 for 4.3

NB - it seems to be a rather very hard surface - linked with Wall 3 above & similar stratum in baulk in Tr 102
 Dimension = 10.1
 10cm thick stones beneath

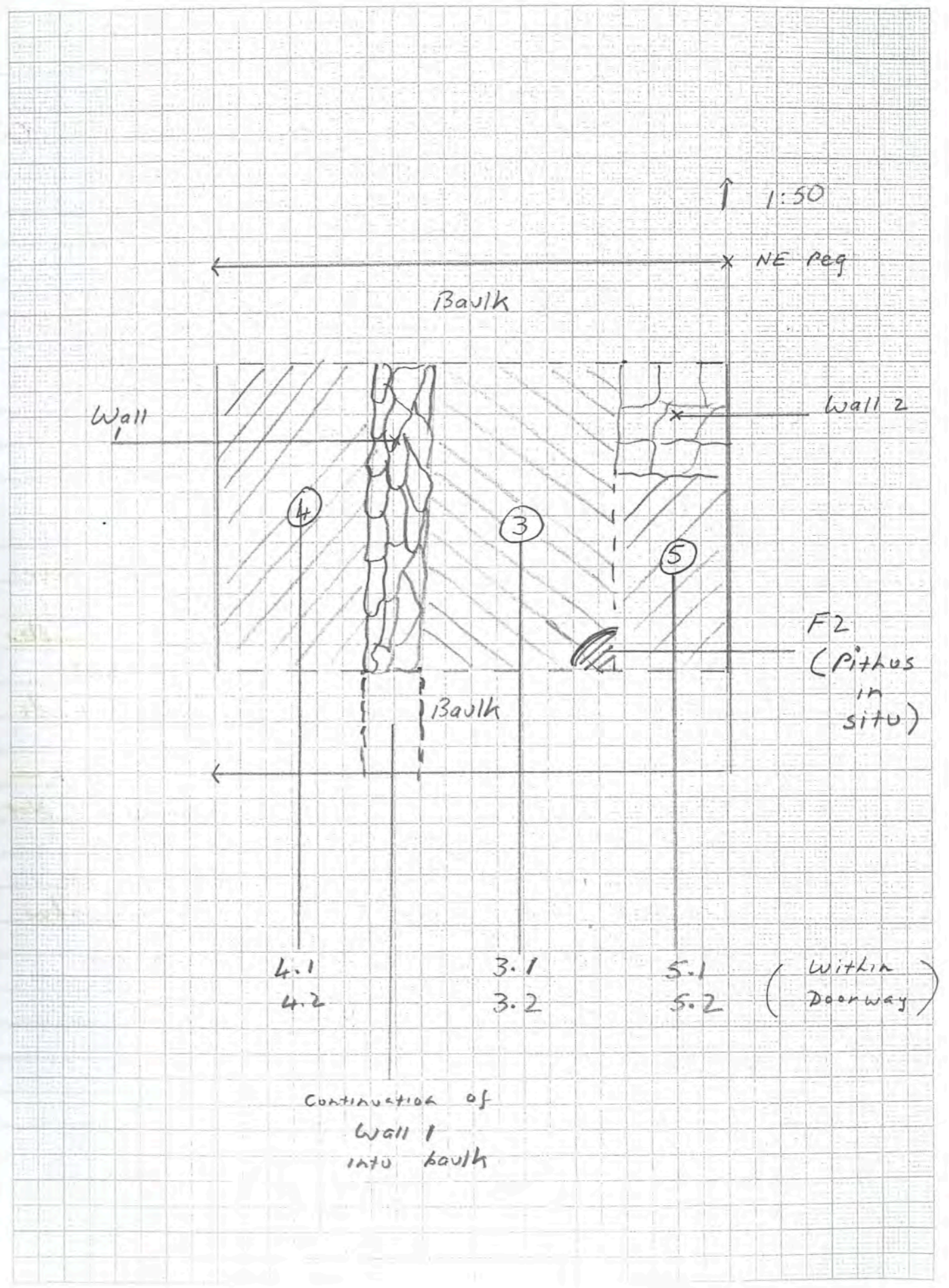
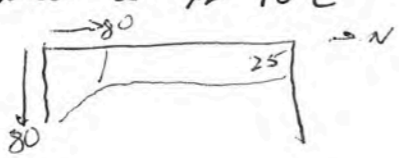

Trench...A...100...Initials...JCT...Date...7/5... Page...20
 Locus...5...Spit...1... Locus...Spit... Feature/s...

	No. of bags	Cont 7/5	Cont
Pottery		1	
Bone		1	
Charcoal			
Other (Tile)			
Photos bw			
Photos col.			

No.	Object	Cont	Cont
4	Stone slingshot?	5.1	08.310

Context	Report
5.1	Tumble in Doorway
	It is above: 5.2
	It is below: 2.1
	Removal of stone tumble within doorway in order to free pillars (F2). Clear there are two levels - tumbled fieldstones & wall (5.1 equiv to 3.1) and soft brown fill (5.2 equivalent to 3.2).
	A whole quern from tumble in 5.1 - possibly related to "squatter" phase. Not in situ.
	Very small stone ~ 2cm diam - hard to know what it is - ? sling shot make it $\boxed{5.1-4} = 08.310$
	Stony level removed → 5.2 (page 22)

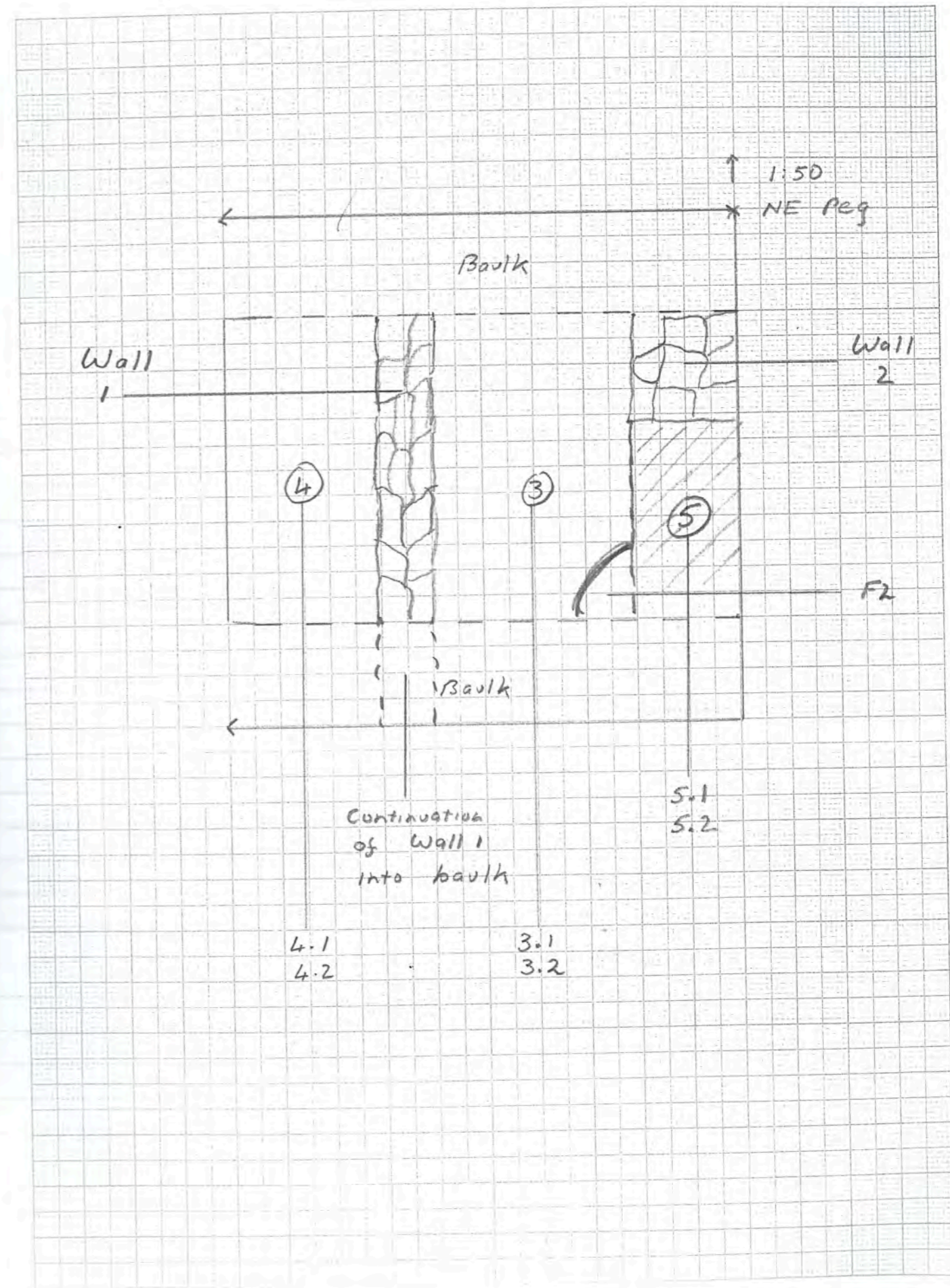

Trench A 101 Initials JG Date 8/5 7/5 Page 22
 Locus 5 Spit 2 Locus Spit Feature/s

	No. of bags	Cont <u>7/5</u>	Cont <u>8/5</u>
Pottery		1	1
Bone		1	1
Charcoal			
Other (Tile)			
Photos bw			
Photos col.			

No.	Object	Cont	Cont

Context

Report

5.2	Soft Brown Fill
	It is above 7.1
	It is below: 5.1
	Soft brown soil - equivalent to 3.2
	8/5/08
	Continuation of this level within doorway.
	Classed as "squatter" occupation surface appears (→ 7.1 on page 34).
	Pottery
	7/5 FBG x1, CW jar + Bowl
	8/5 GG2 ; CW

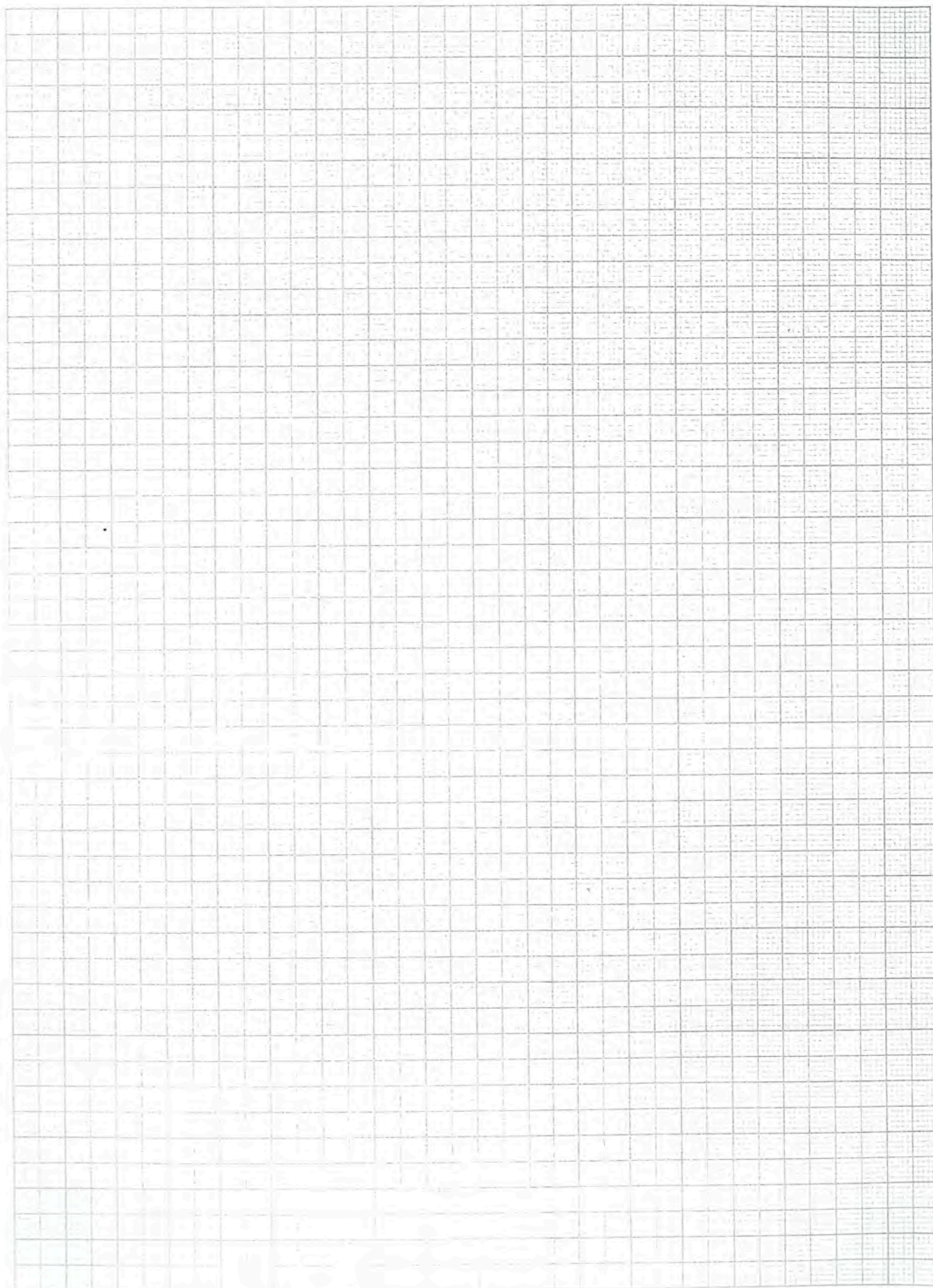

Trench A 101 Initials JY Date 7/5 Page 24
 Locus 4 Spit 3 Locus Spit Feature/s

	No. of bags	Cont	Cont
		4.3	
Pottery		1	
Bone		1	
Charcoal			
Other (Tile)	metal	1	
Photos bw			
Photos col.			

No.	Object	Cont	Cont
5	Stone Spindle Wheel	4.3	08.314
6	AE Probe	4.3	08.323

Context Report

Context	Report
4.3	Soft Brown Fill
	It is above: 4.4
	It is below: 4.2
	Stone Spindle Wheel - $ SI=5 = 08.314$
	AE Probe - $ SI=6 = 08.323$
	Now level (essentially ferret level of very firm surface marked on p 18 = 10.1) become more ashy \therefore change to 4.4 (\rightarrow page 26)
	Pottery
	ESA H 22
	Unnat CW

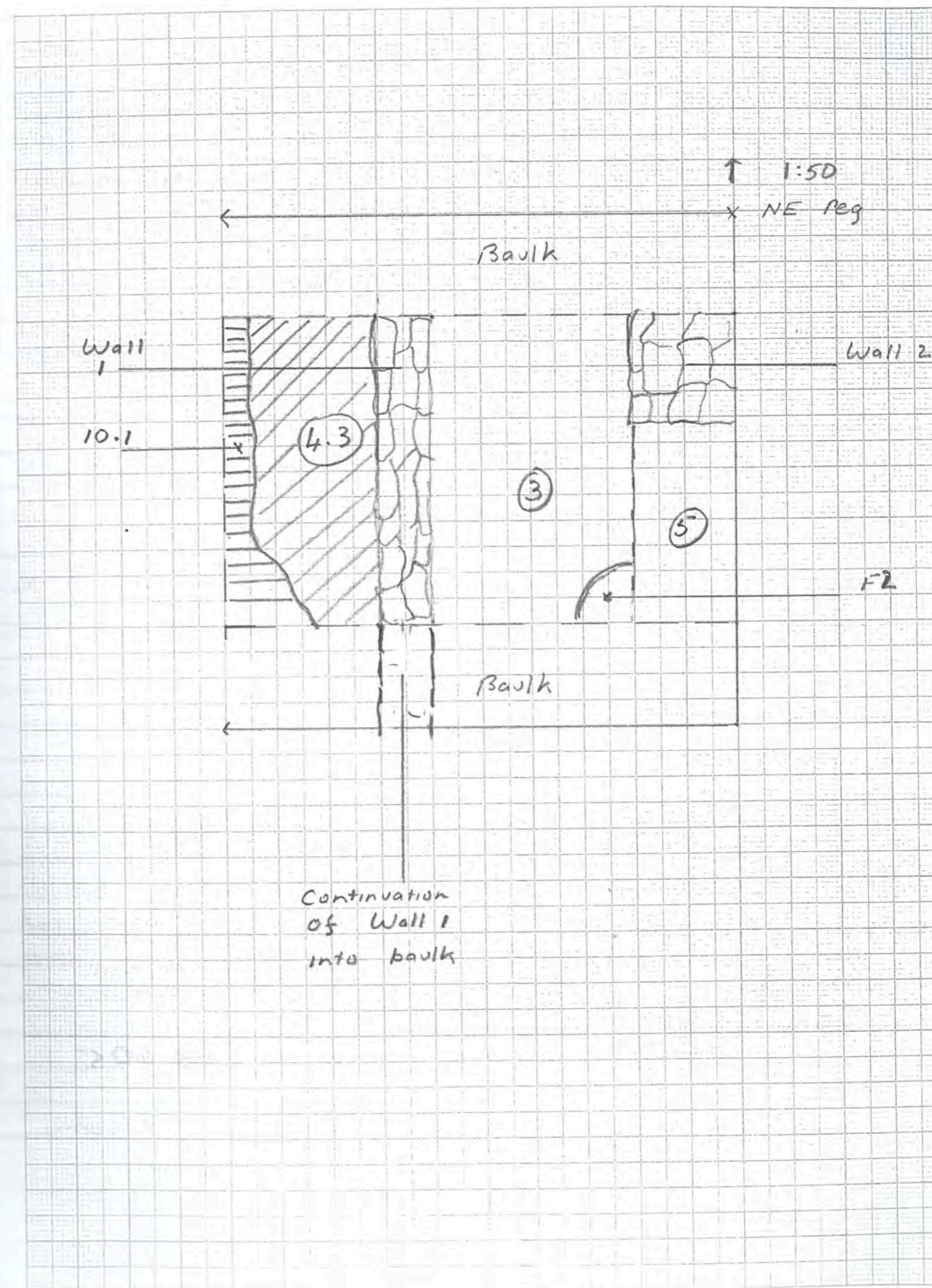

Trench A 101 Initials JG Date 7/5 Page 26
 Locus 4.4 Spit 4 Locus 4.3 Spit 5 Feature/s.....

	No. of bags	Cont 4.4 7/5	Cont 4.4 8/5
Pottery		1	1
Bone		1	1
Charcoal			1
Other (Tile)			
Photos bw			
Photos col.			

No.	Object	Cont	Cont
7	AE coin	4.4	4.4
8	Rings bagel?		4.4
9	AE coin		4.4

08.406
 08.407
 08.405
 Archaic III
 5202-1277
 Unidentified Selected

Context	Report
4.4	Ashy
	It is above
	It is below: 4.3
	Ashy level essentially starting below hard surface (10.1).
	8/5/08
	Continuation of ash level
	AE coin [SF 7] = 08.406
	? Rings level [SF 8] = 08.407
	Removal of 10.1 which extends into West baulk will be carried out soon as now becoming pedestalled
	AE coin - [SF 9] = 08.405
	Much ash, charcoal, bone - cooking evidence although may be a dump.

→ p. 32 for continuation of 4.4

Pollery

8/5 local WSW hole
 ESA H3 + H22
 CW

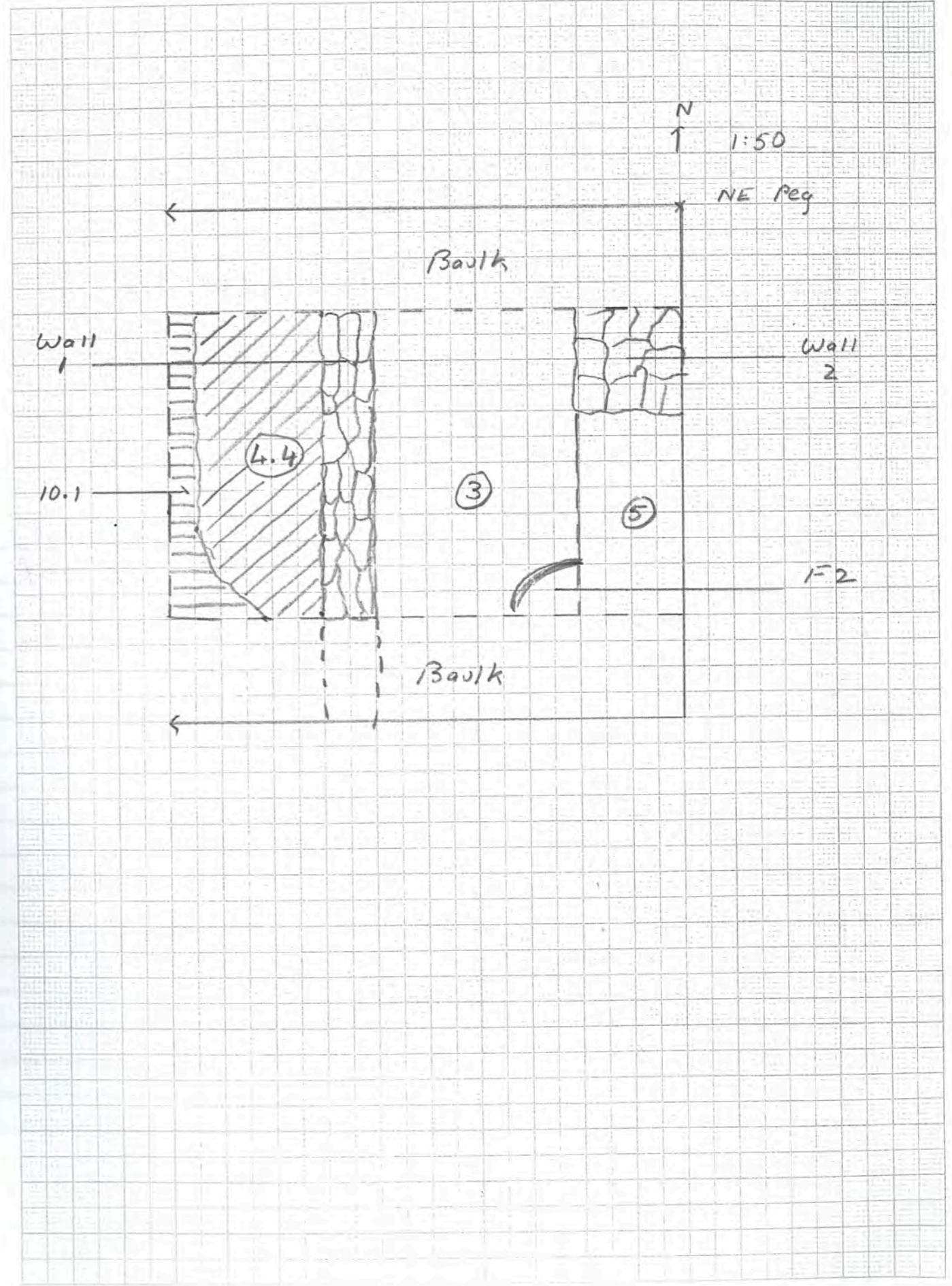

Trench.....A 101.....Initials...JCT.....Date...8/5 Page...28
 Locus.....6.....Spit.....1..... Locus.....Spit..... Feature/s.....

	No. of bags	Cont 6.1 8/5	Cont 6.1 10/5
Pottery		1	1
Bone		2	1
Charcoal			
Other (Tile)			
Photos bw			
Photos col.			

No.	Object	Cont	Cont

Context	Report
6.1	5 th Baulk Rest of Wall 1 - Tumble
	It is above: 6.2
	It is below: -
	Removal of 5 th baulk - starting with tumbled fieldstone first But much of underlying soft brown fill (level 2) also included.
	10/5/08 Continuation of removal of 6.1 in order to free Pit 2 (F2) below Tumble removed ∴ → 6.2 → page 30
	pottery
	10/5/08 Unred CW

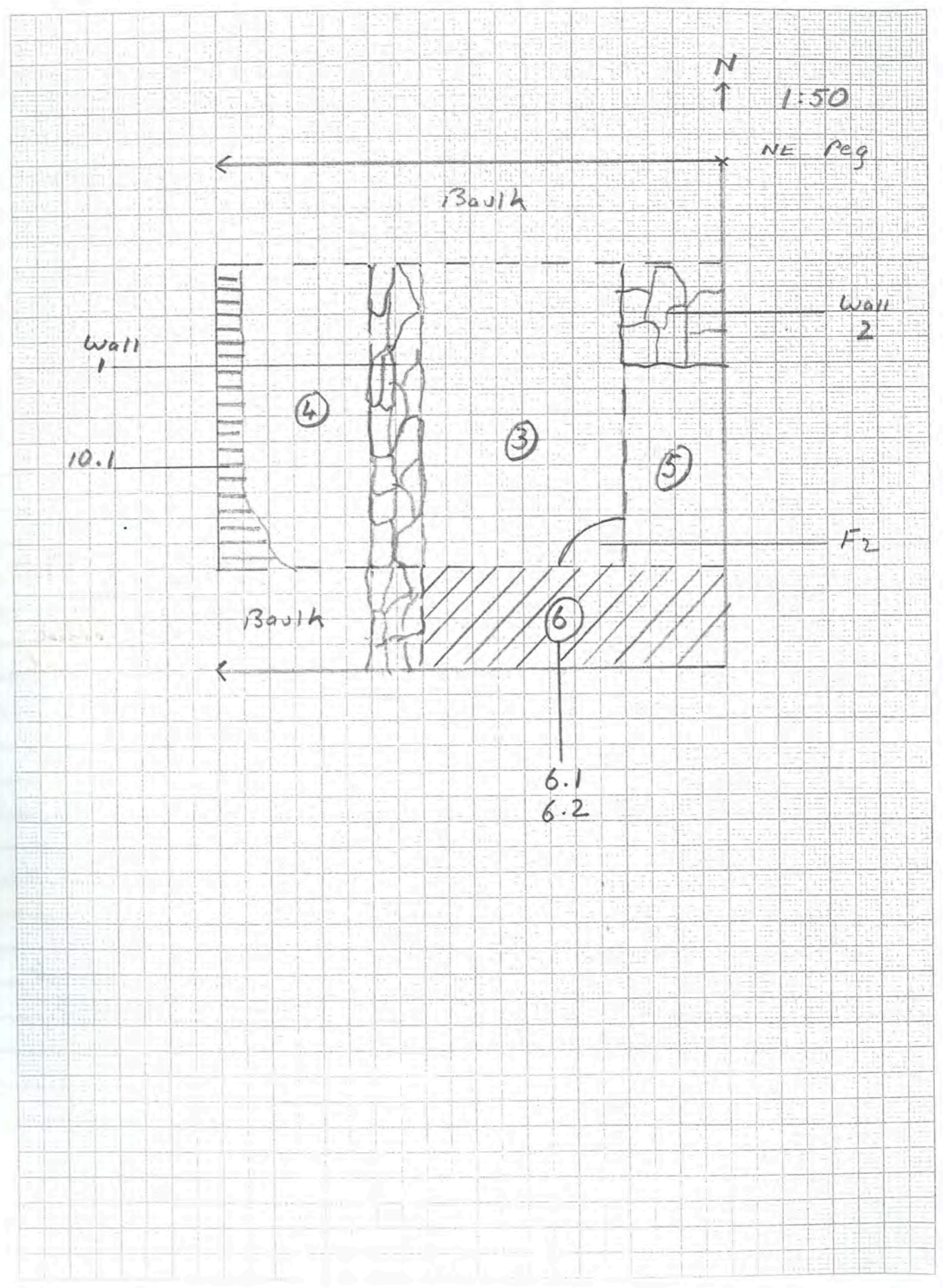

Trench... A 101 ... Initials... JT ... Date... 10/5 ... Page... 30

Locus... 6 ... Spit... 2 ... Locus... .. Spit... .. Feature/s... ..

6.2

	No. of bags	Cont <u>6/2</u> <u>10/5</u>	Cont
Pottery		1	
Bone		1	
Charcoal			
Other (Tile)	<u>reel</u>	1	
Photos bw			
Photos col.	<u>2036-42</u>		<u>F2</u>

No.	Object	Cont	Cont

Context Report

<u>6.2</u>	<u>Soft Brown</u>
	<u>It is above: 7.1</u>
	<u>It is below: 6.1</u>
	<u>Layer removed around pit (F2) - similar to 3.2 and 5.2.</u>
	<u>Pit (F2) to be photographed in situ - clearly arsy layer within to be removed tomorrow</u>
	<u>Photos - J.T. - 11/5/08</u>
	<u>2036 - 2042</u>
	<u>Once photographed (done) Wolf H will remove arsy content from within while we still continue to excavate around - new locus or new include area previously covered by loc 5 & 6.</u>
	<u>→ p 34 for 7.1</u>

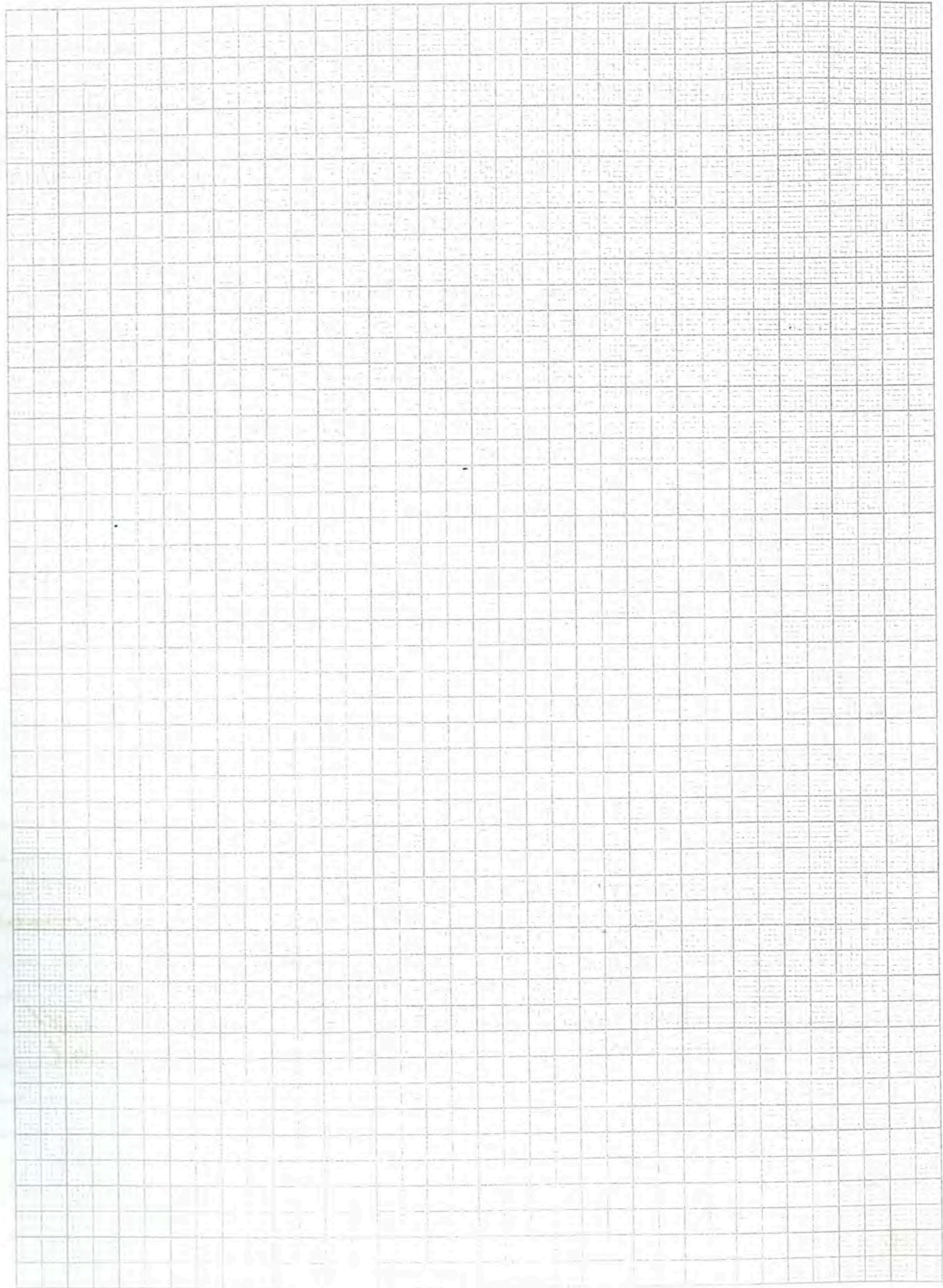

Trench... A 101 ... Initials... JCF ... Date... 8/5 ... Page... 32
 Locus... 4 ... Spit... 4 ... Locus... .. Spit... .. Feature/s.....

	No. of bags	Cont 4.4 10/5	Cont
Pottery	8	1	
Bone		1	
Charcoal			
Other (Tile)			
Photos bw			
Photos col.			

No.	Object	Cont	Cont
10	Figure fr	4.4	08.409
11	Bone pipe/pe 4.4	4.4	08.375

Context

Report

4.4	(Continuation from page 26)
	Very large amount of bone coming up in this level. Also ash & charcoal. I suspect this may be part of a similar level uncovered in Tr 100 in 2006 but will need to check.
	Figure fr - S.F 10
	10/5/08
	Continuation of 4.4
	Fragmentary loom weight (not kept)
	Frag of bone pipe (Zimarra) - missed = SF 11 = 08.375
	Several large ashlar blocks from this level - maybe associated with F1. As yet, nothing to suggest lintel
	Fragmentary pestle

Ceased for term whilst western half of trench 101 opened [10.1 etc]

Pottery

10/5 Unred CW

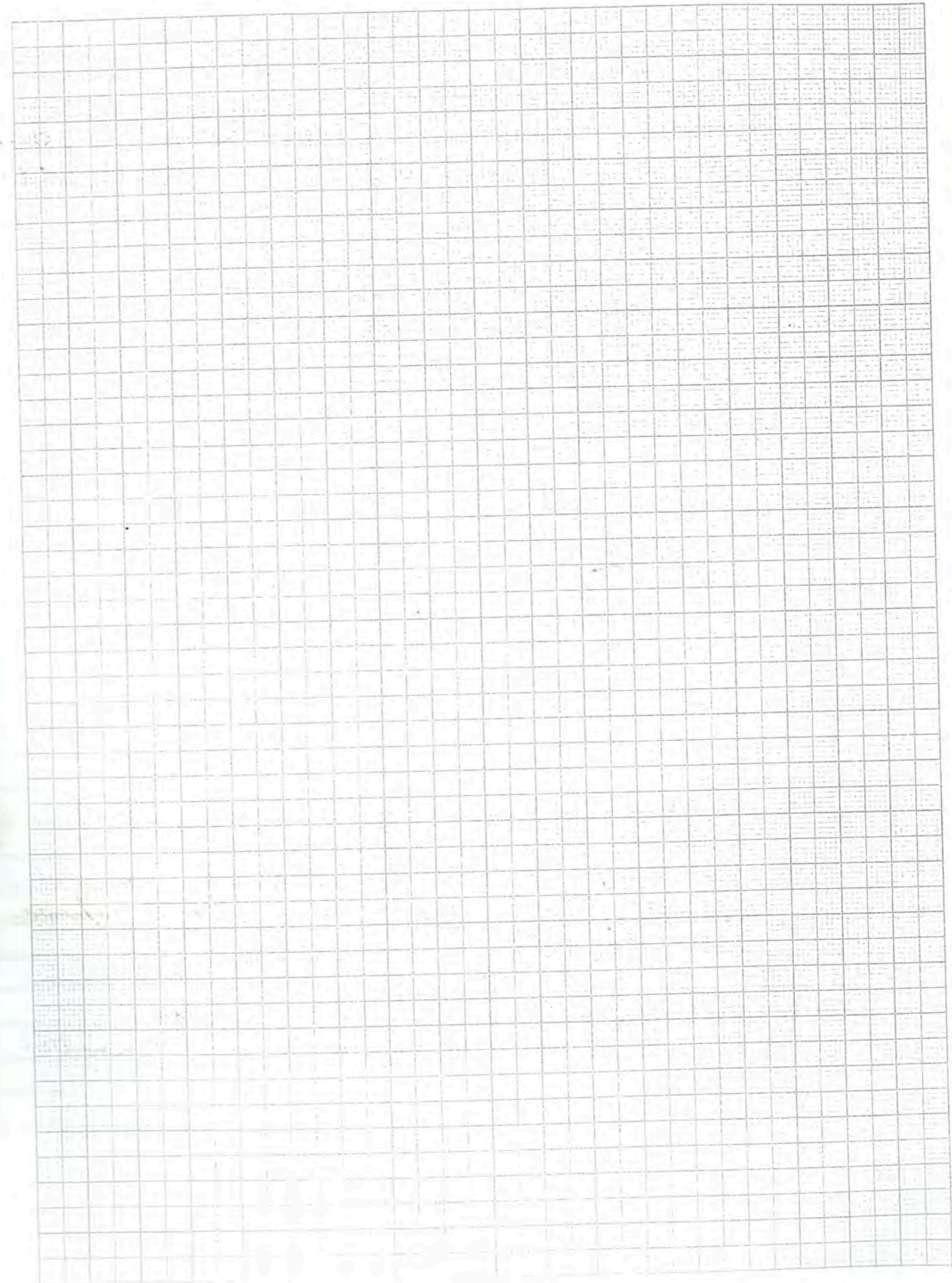

Trench... A 101... Initials... JCT... Date... 11/5... Page... 34
 Locus... 7... Spit... 1... Locus... Spit... Feature/s... F2

	No. of bags	Cont 7-1	Cont F2
Pottery		1	
Bone		1	1
Charcoal			
Other (Tile)	Mixed	1	
Photos by	digit		2036
Photos col.			2042

No.	Object	Cont	Cont
12	CU Coil	7.1	08.415
13	Worked bone (?) point	7.1	08.438
16	Lamp for (from pottery)	7.1	08.513
	Late 2 nd / early 1 st C		

Context	Report
7.1	Occupation Surfaces "squatter phase" It is above 7.2 It is below: 3.2; 5.2; 6.2 CU Coil - SF 12 = 08.415 Worked bone (?) point - SF 13 = 08.438 → p 42 Lamp for SF 16 - from pottery for continuation of 7.1
F2	It is clear that the pithos (F2) was being used as a crude oven - its base had been cut off & the plentiful ash within (sample taken) confirmed the function. As well as J.Tr photos, Michael Parkin has taken various digital photos. Levels (top & bottom) taken before dismantled. → p 35

JEREB KH
 2000
 11-5-02

Acropolis
 A102
 F2
 PITHOS
 in situ

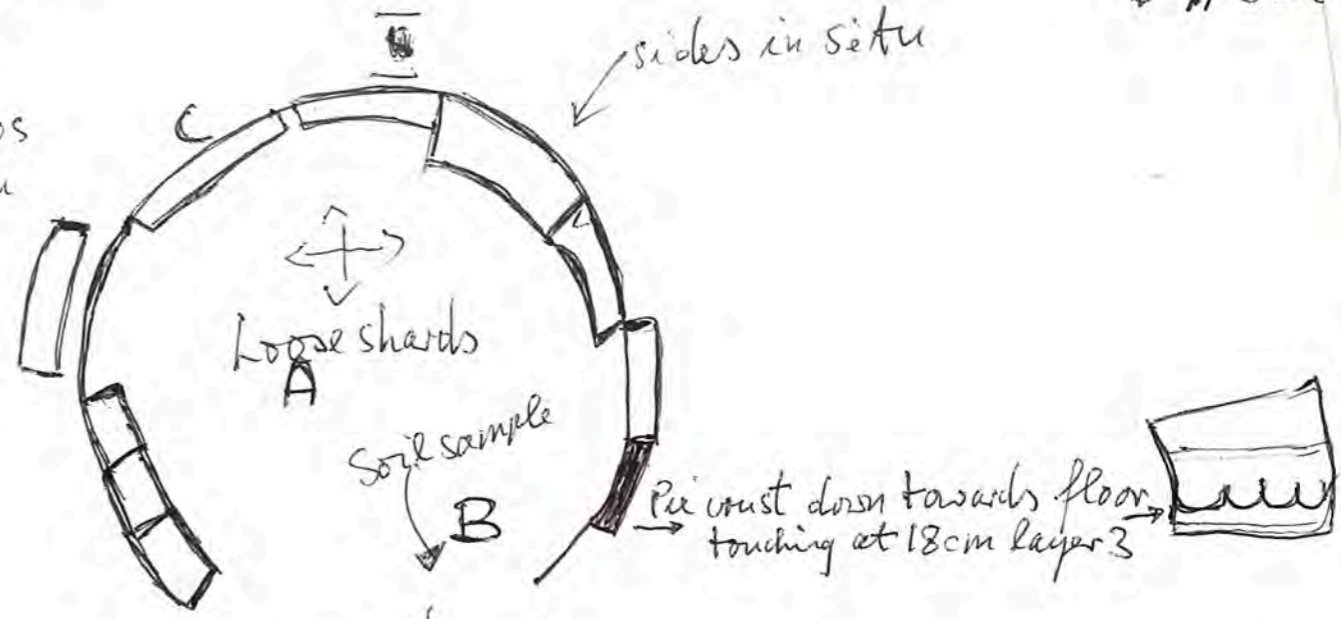

Procedure:

- a) soil sample from area B
- (1) loose shards removed from area A
- (2) Centre of Pithos removed = Layer 1 - 9cm from top, 'top soil'
 Layer 2 - ~~9cm~~ 18cm, 'ash' soil
 Layer 3 - 23cm, Brown soil
- (4) Picrust shard positioned 18cm
- (5) 30cm; 1x small piece of E. sigillata.
- (6) ≈ 32cm, Pithos edge freed, free 'hanging'.
- (7) All shards removed, edge (all picrust) facing down.

Note: Bones and black smoke marks W. wall

Pithos diameter = 0.60m

Centre of Pithos to doorway = 1.8m
 N doorway to centre of Pithos = 1.7m
 East bulk to centre = 1.53m

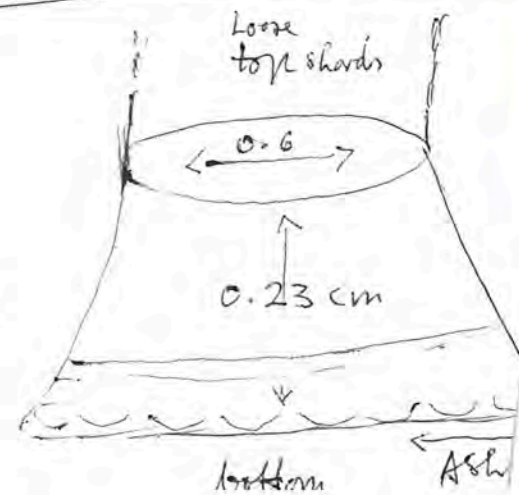

Trench A 101 Initials JCT Date 11/5 Page 34
 Locus 7 Spit 1 Locus Spit Feature/s F2

	No. of bags	Cont 7.1	Cont F2
Pottery		1	
Bone		1	1
Charcoal			
Other (Tile)	Metal	1	
Photos by	digit		2036
Photos col.			2042

No.	Object	Cont	Cont
12	CU COIL	7.1	08.415
13	Worked bone(?) point	7.1	08.438
16	Lamp fr (from pottery)	7.1	08.513
	Late 2 nd / early 1 st C		

Context	Report
7.1	Occupation Surfaces "squaller phase" It is above 7.2 It is below 3.2; 5.2; 6.2 CU COIL - SF 12 = 08.415 Worked bone (?) point - SF 13 = 08.438 → p 42 Lamp fr - SF 16 - from pottery for continuation of 7.1
F2	It is clear that the pitthos (F2) was being used as a crude oven - its base had been cut off & the plentiful ash within (sample taken) confirmed this function As well as J.Tr photos, Michael Parkin has taken various digital photos. Levels (top & bottom) taken before dismantled. → p 35

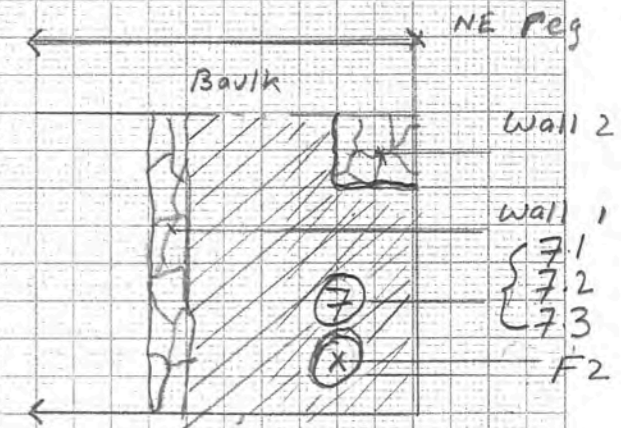

F2 (Tabun Pitthos) - cleared by Wolf Herрман 11/5
 Loose sherd removed from area A
 Soil sample from area B
 Contents removed:
 Level 1 - to 9 cm - 'top soil'
 Level 2 - 9-18 cm - ash (sample taken)
 Level 3 - 18-23 cm - brown soil
 Pie crust stand at 18 cm
 Cut off pitthos edge 32 cm from top
 Bones - collected
 Burning marks w wall

Trench...101.....Initials...JCT.....Date...10/5/08 Page...36
Locus...16.....Spit...1..... Locus.....Spit..... Feature/s.....

	No. of bags	Cont	Cont
Pottery			
Bone			
Charcoal			
Other (Tile)			
Photos bw			
Photos col.			

No.	Object	Cont	Cont

Context	Report
16.1	Topsoil : Western Half of Trench
	It is above: 15.2
	It is below: -
	The west sector of Trench 101 is commenced:
	The N ⁴ x 5 ¹ 1 metre baulks will be retained and a 0.5 metre baulk will be left between East & West sectors
	∴ initial area under excavation will be 3m (N-S) x 4.5m (E-W)
	We should be able to pick up the line of the wall which is presumably the same as Wall 2 in Tr 100 and Wall 5 in Tr 102.

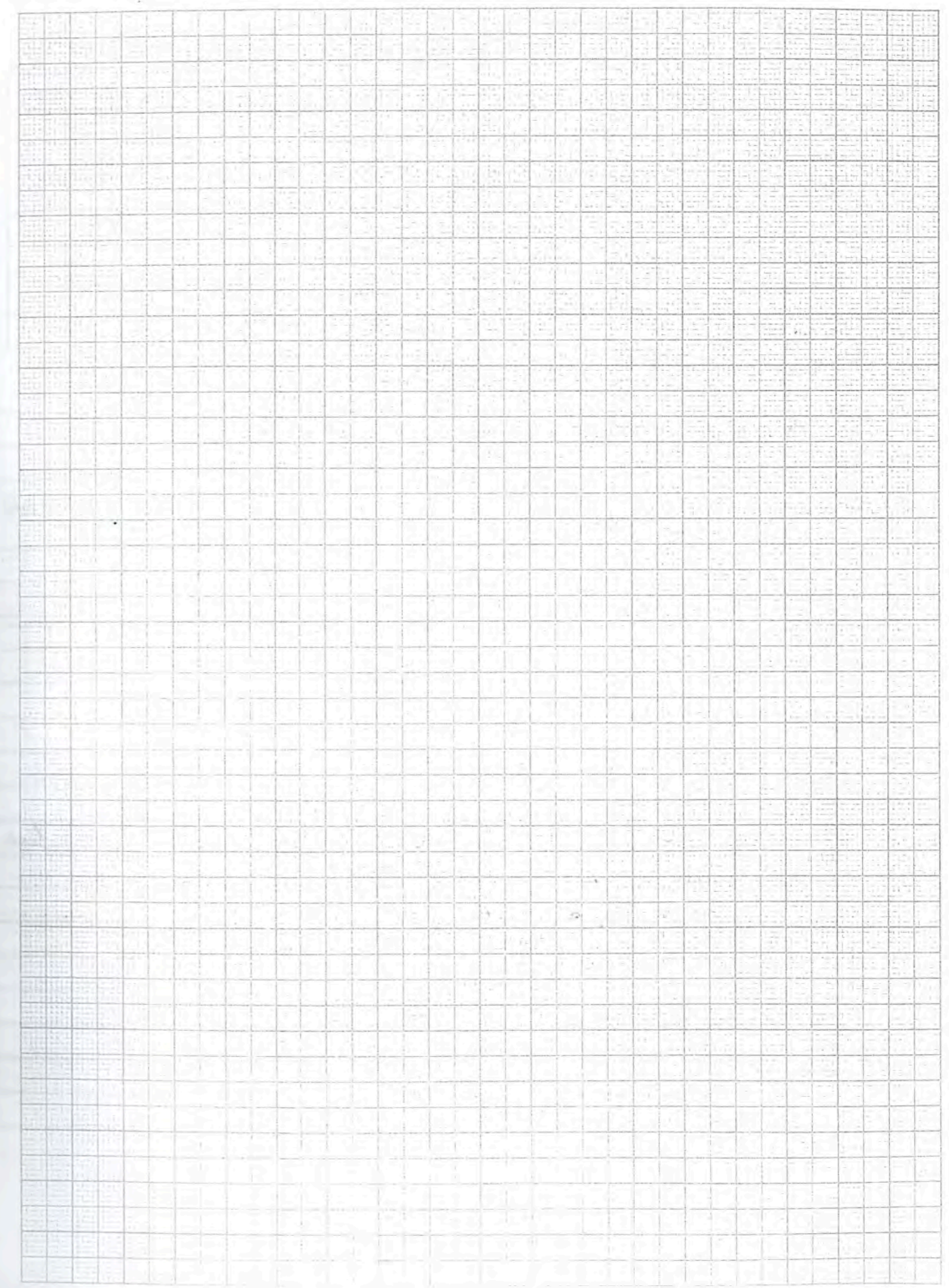

Trench *A 101* Initials *JCT* Date *11/5* Page *38*
 Locus *16* Spit *1* Locus *17* Spit *1* Feature/s

	No. of bags	Cont i7-1	Cont
Pottery		1	
Bone		1	
Charcoal			
Other (Tile)			
Photos bw			
Photos col.			

No.	Object	Cont	Cont

Context Report

Context	Report
16.1	Topsoil (continued) Thick layer of tumbled fieldstones from the start. New line of Wall 3 differs ∴ dig only on East → 17.1
17.1	Wash + Tumble (East of Wall 3) It is above 17.2 It is below: 16.1 The usual layer of tumbled fieldstones. Becoming more ashy in lower parts but still mixed with fieldstones. → page 40

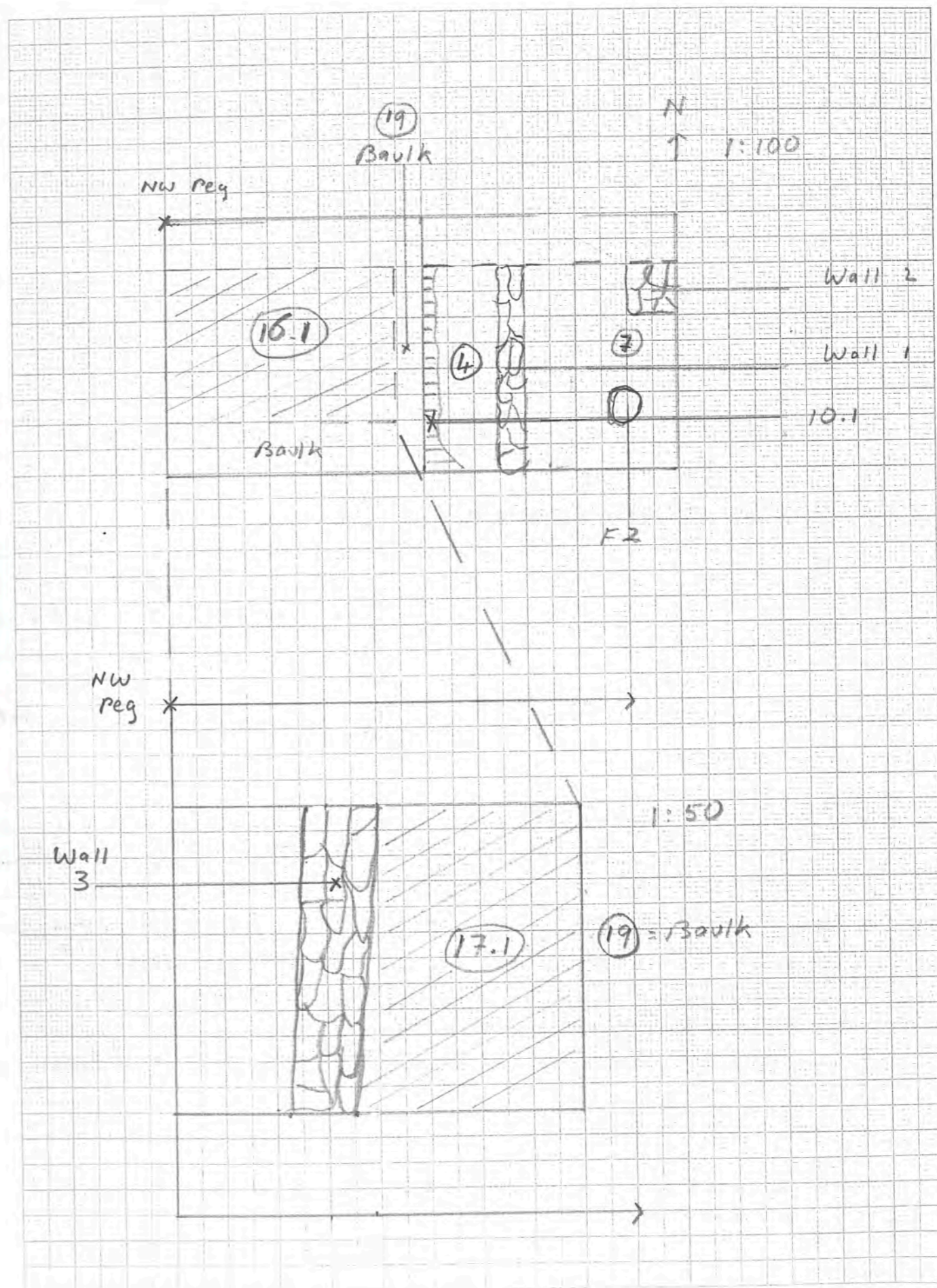

Trench... A.101 Initials... JY Date 12/5 Page... 40
 Locus... 17 Spit... 2 Locus..... Spit..... Feature/s.....

	No. of bags	Cont 12/5 17.2	Cont 13/5 17.2
Pottery		1	1
Bone		1	1
Charcoal			
Other (Tile)			1/1/1/1
Photos bw			
Photos col.			

No.	Object	Cont	Cont

Context	Report
17.2	Asky
	It is above 18.1; 20.1
	It is below: 17.1
	Now very asky level - similar to many asky layers throughout Acropolis area.
	Very thick ash layer indeed - but very little bone (? consistent with wash from above to the N th).
	stop 13/5/08
	Continued - still very asky with virtually NO stones
	Getting on to 18.1 - hard surface equivalent to 10.1 on East of Wall 3. level.
	Deposits of 18.1
	Now to remove baulk (19) between loci 17 & 4.
	Will dig to West of 18.1 →

Locus 20
 → pass 54 for locus 20

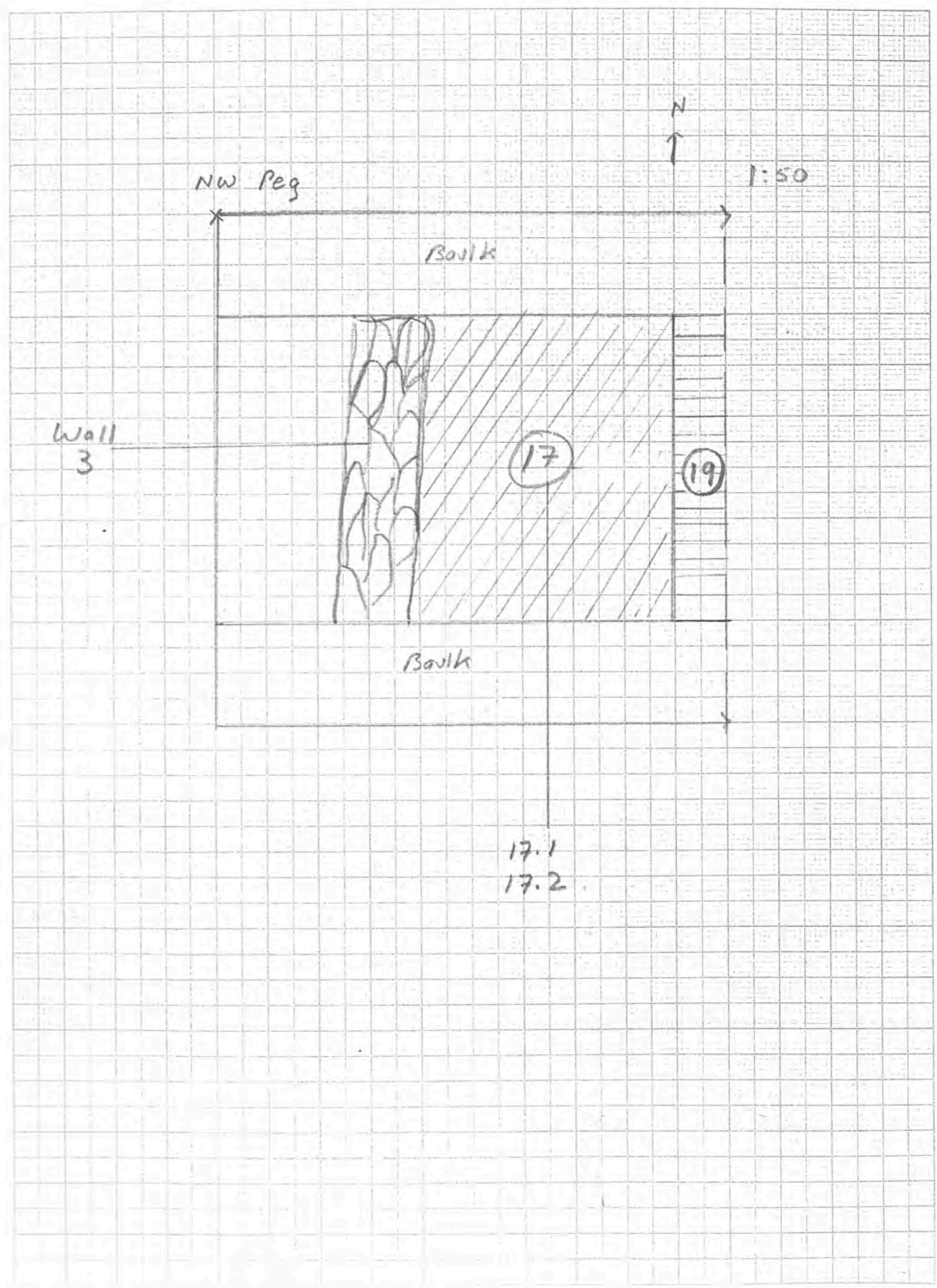

Trench... A... 101... Initials... JCT... Date... 12/5... Page... 42
 Locus... 7... Spit... 1... Locus... Spit... Feature/s...

	No. of bags	Cont 7/1	Cont
Pottery		1	
Bone		1	
Charcoal			
Other (Tile)			
Photos bw			
Photos col.			

No.	Object	Cont	Cont
14	AE ^{NOT A} Cun	7.1	08.458
15	AE Ring	7.1	08.475

Context	Report
7.1	12/5/08 (Continued from page 34)
	NOT A AE Cun - SF 14 08.458
	It now appears that the N ^d end of Wall 6 in Tr 100 was roughly packed in its upper courses - presumably in the "squatter occupation" phase and thus prob associated with Pit 6 (F2) and Wall 7 + 8 (?) in Tr 100.
	Half AE ring - SF 15 = 08.475
	Now coming down on to tumbled fieldstone level - below "squatter phase" level ∴ → 7.2 (page 44)

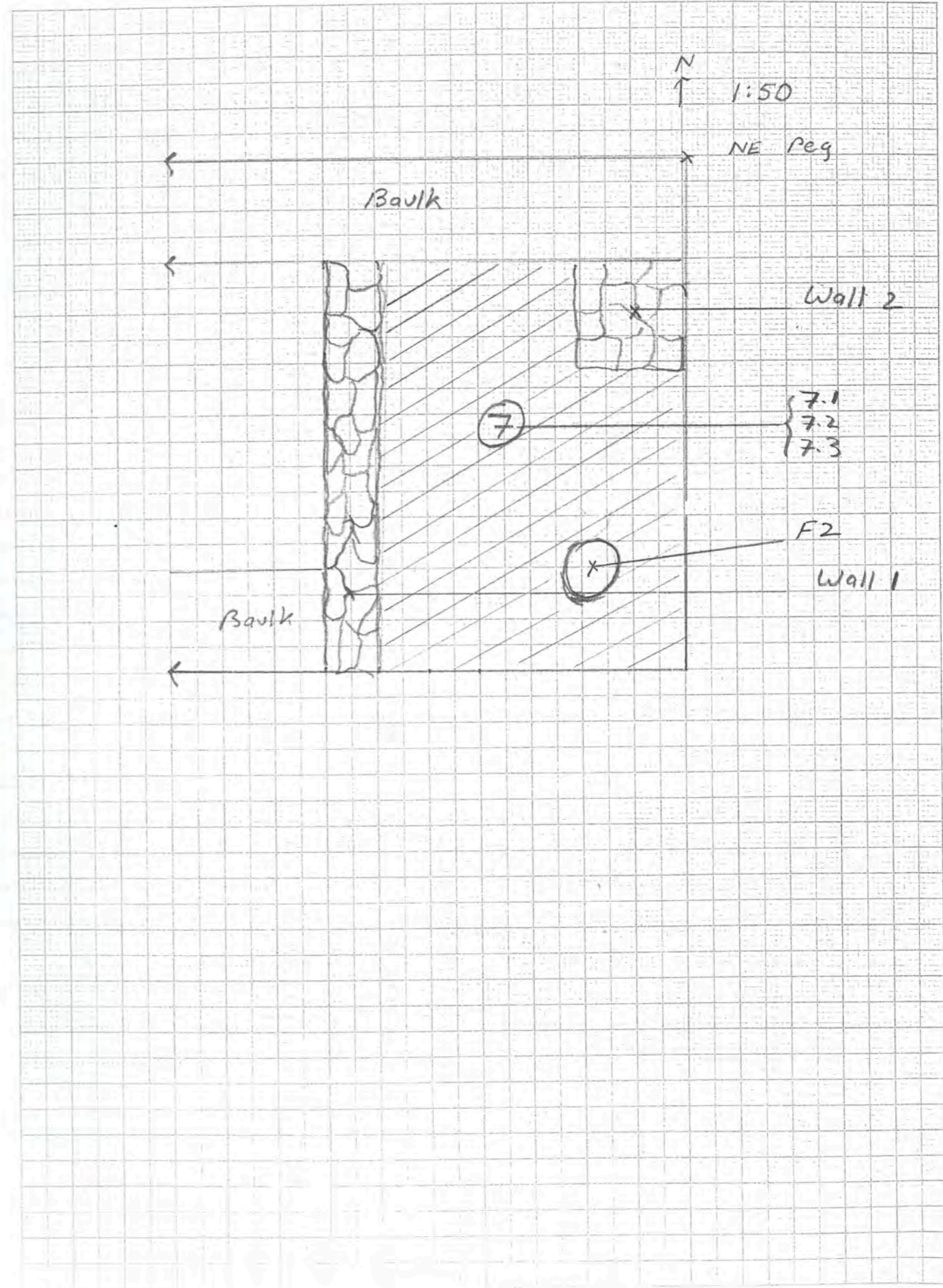

Trench...^{A101}.....Initials...^{JY}.....Date...^{12/5}.....Page...⁴⁴
Locus...⁷.....Spit...².....Locus.....Spit.....Feature/s.....

	No. of bags	Cont 7/2	Cont 7/5	No.	Object	Cont	Cont
Pottery		1					
Bone		1					
Charcoal							
Other (Tile)			1 msp				
Photos bw							
Photos col.							

Context Report

7.2	Tumble - yellow
	It is above: 7.3
	It is below: 7.1
	This level lies directly below "squatta occupation" level.
	Coming on to a more orangey - ashy level ∴ clean above it & then change to 7.3 → page 46 for 7.3
	Also possible tabun comes up within doorway = F3 - to be investigated tomorrow
	12/5/08 M. Conlon

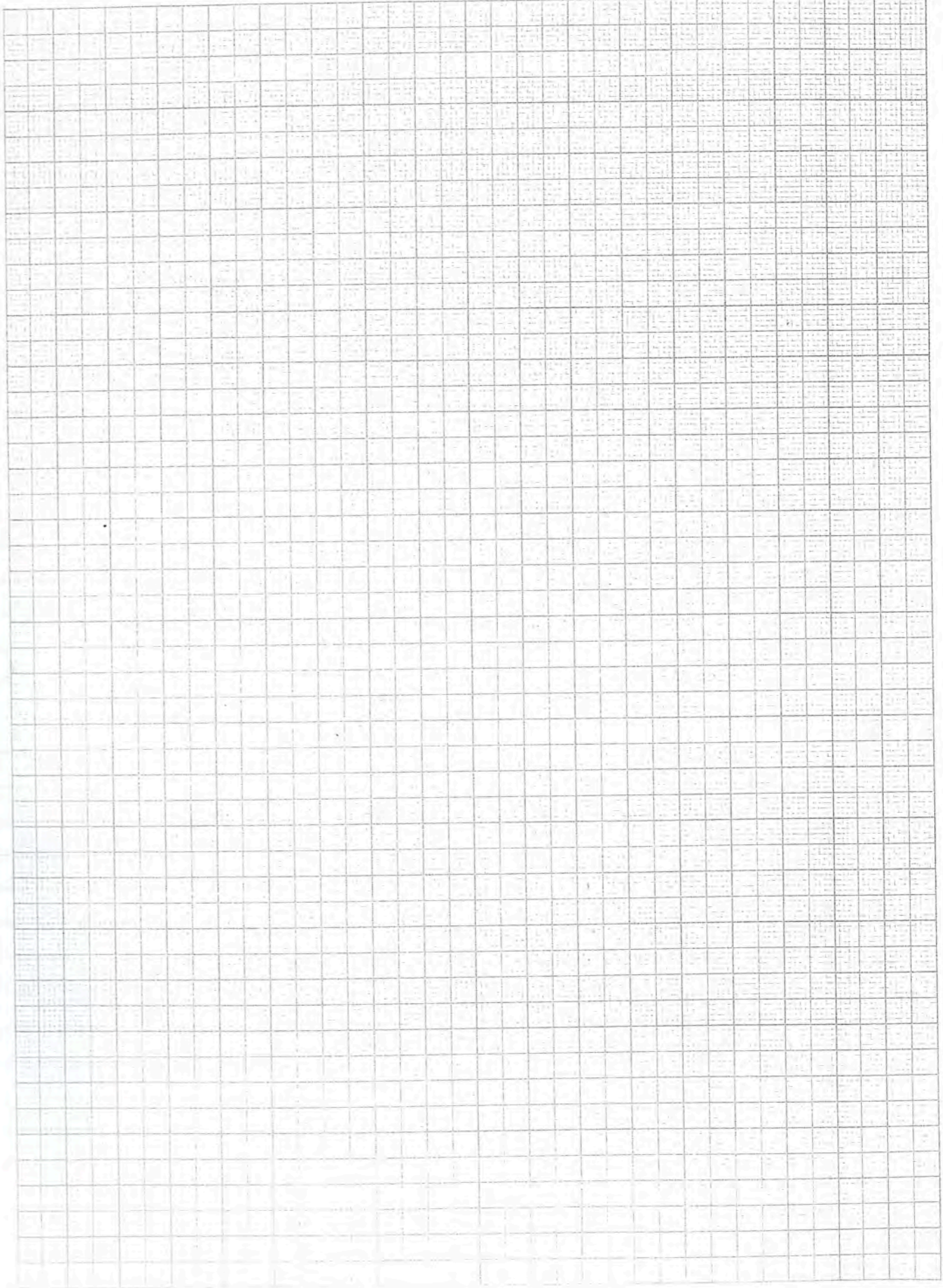

Trench A 101.....Initials JCT.....Date 13/5 Page 46
Locus 7 Spit 3 Locus.....Spit..... Feature/s.....

	No. of bags	Cont 7/3	Cont
Pottery		1	
Bone		1	
Charcoal			
Other (Tile)		1 met	
Photos bw			
Photos col.			

No.	Object	Cont	Cont

Context

Report

7.3	Ashy - Orange
	It is above : 8.1
	It is below : 7.2
	Continue digging - to also define extent of tabun which should be on floor.
	Further E-W wall 4 coming up in centre of trench - extending from wall 1 (or almost) to New tabun (F3).
	Will dig to N ^o of this as locus 8
	→ page 50 for locus 8
	→ page 48 for F3

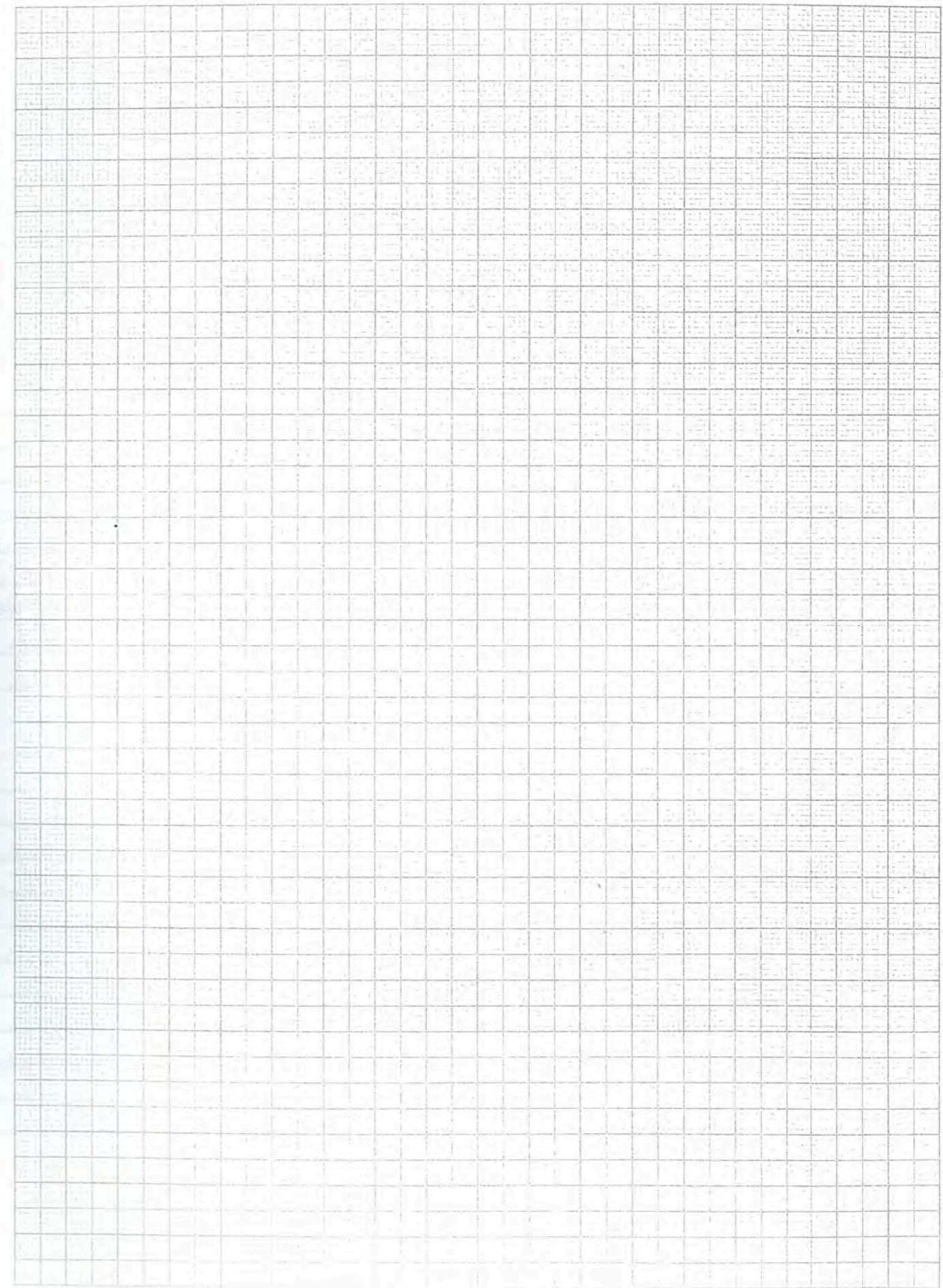

Trench...T 101...Initials...JCF...Date..... Page...48
Locus.....Spit..... Locus.....Spit..... Feature/s...F 3

	No. of bags	Cont	Cont
Pottery			
Bone			
Charcoal			
Other (Tile)			
Photos bw			
Photos col.			

No.	Object	Cont	Cont

Context Report

Context	Report
<u>F 3</u>	<u>Tabun</u>
	<u>It is above</u>
	<u>It is below: 7.2</u>
	<u>Excavated by W. H</u>
	<u>Diameter 0.63m, lining compressed dark brown material</u>
	<u>Top of tabun at \approx 7.1 level, \approx 1.07m from top, grassed.</u>

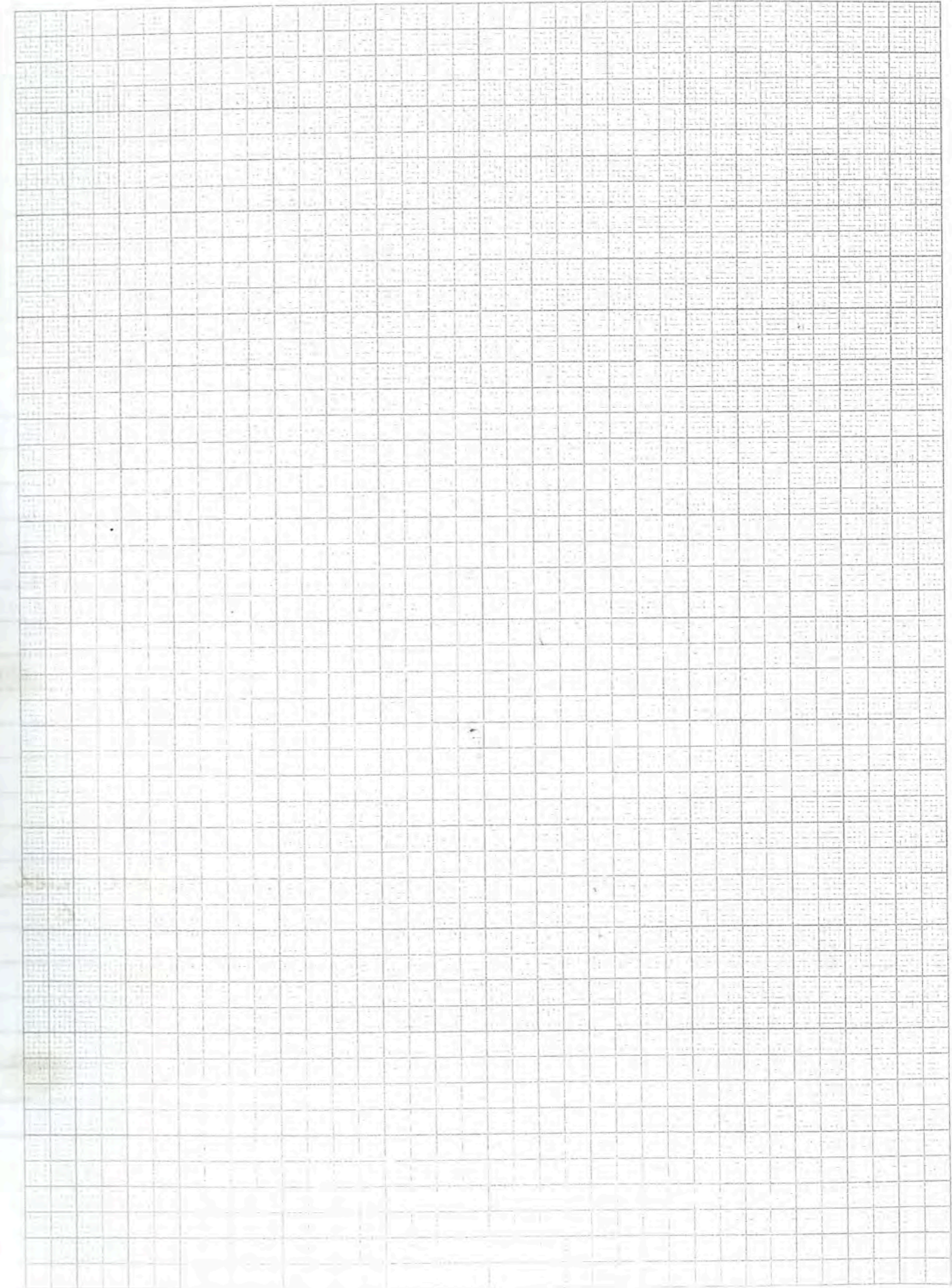

Trench.....A 101.....Initials.....JY.....Date.....11/5.....Page.....50
Locus.....8.....Spit.....1..... Locus.....Spit..... Feature/s.....

	No. of bags	Cont 8.1	Cont
Pottery		1	
Bone		1	
Charcoal			
Other (Tile)			
Photos bw			
Photos col.			

No.	Object	Cont	Cont

Context	Report
8.1	Firm yellow (Surface?) - N ^d of Wall 4.
	It is above : 8.2
	It is below : 7.3
	A quite hard yellow level - 8 surface
	Backsight NE peg A 102 24.70
	Top of 8.1 : 41.50
	" " "
	Top of Tabung (F3) 40.50
	Top of Wall 4 40.40
	Backsight - NE peg again A 102 24.60
	Bottom of T/c Wall of Tabung 42.15
	No definite surface - ashy pocket within it just north of Wall 4 adjacent to Wall 1
	→ page 58 for 8.2

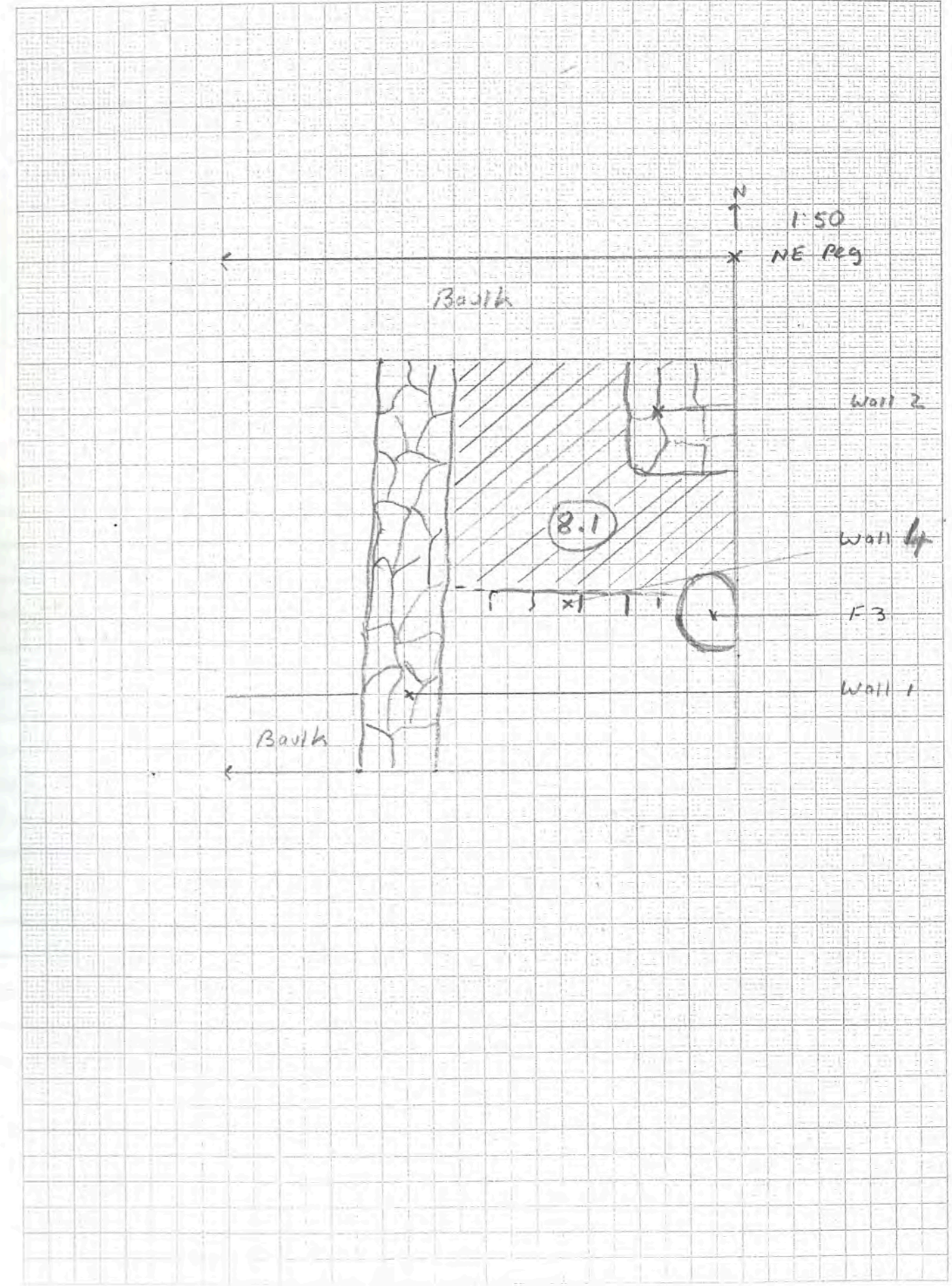

Trench...A101.....Initials...JCL.....Date...14/5 Page...52
Locus...19...Spit..... Locus.....Spit..... Feature/s.....7.....

	No. of bags	Cont	Cont
Pottery			
Bone			
Charcoal			
Other (Tile)			
Photos bw			
Photos col.			

No.	Object	Cont	Cont

Context Report

19.1	Baulk between loci 17 & 4
	It is above : F7 (10.1/18.1)
	It is below : —
	Removal of baulk — once again multiple tumbled fieldstones. Aim is to remove baulk down to 10.1/18.1
	Have completed this
	No useful pottery ∴ None kept
	To clean & photograph surface of 10.1/18.1. Also to plan & level
	F7 = 10.1/18.1

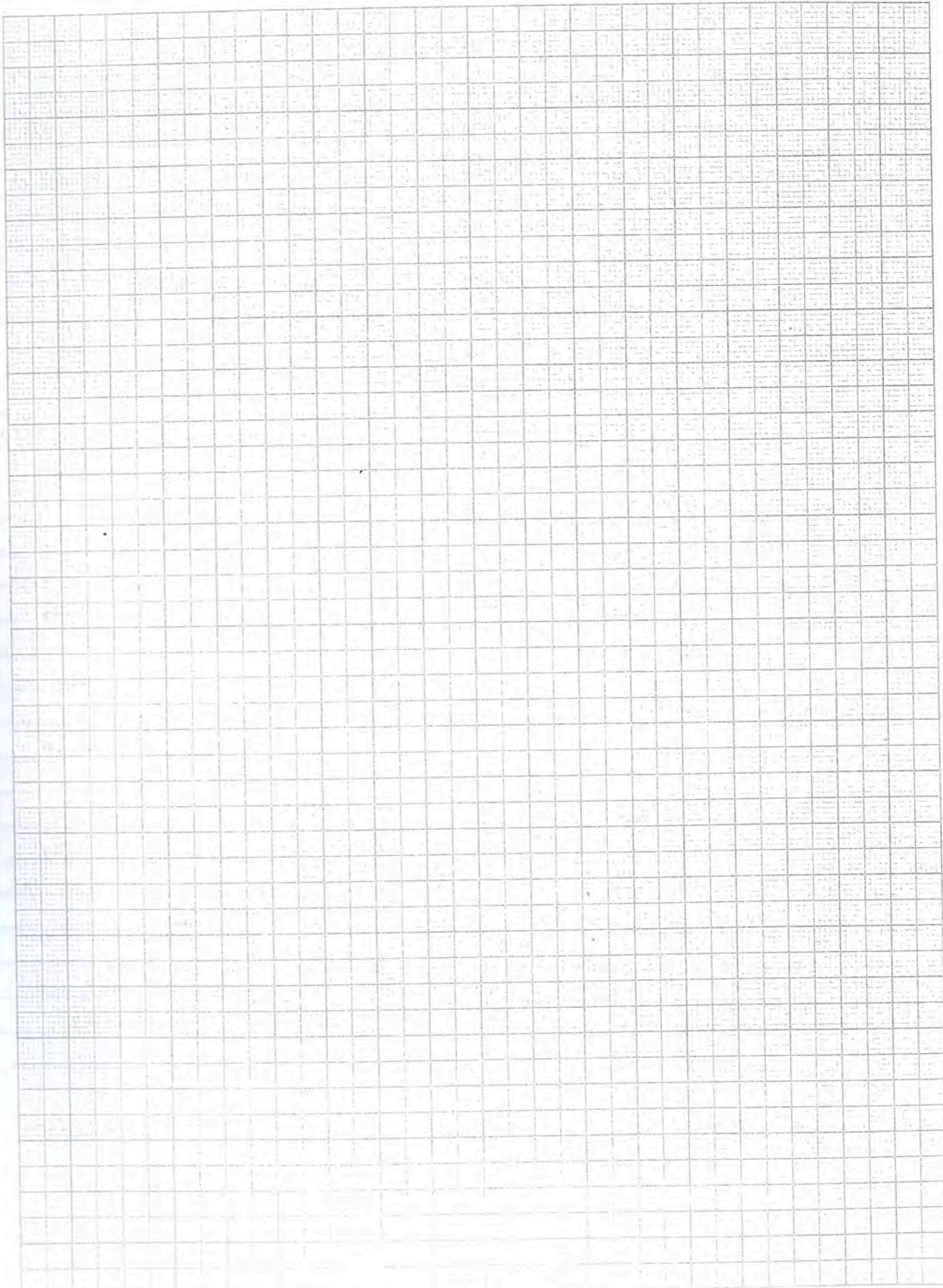

Trench... *A 101* Initials *JG* Date *14/5* Page *54*
 Locus *20* Spit *1* Locus Spit Feature/s

	No. of bags	Cont 20.1	Cont
Pottery		1	
Bone		1	
Charcoal			
Other (Tile)	<i>metal glass</i>	1	1
Photos bw			
Photos col.			

No.	Object	Cont	Cont
17	<i>megaron fr</i>	20.1	08.541

Context Report

Context	Report
20.1	<i>Ashy Layer - west of 10.1/18.1 (F4)</i>
	<i>It is above: 21.1; 22.1; 23.1; 24.1 → includes F4</i>
	<i>It is below: 17.2</i>
	<i>To dig west of 10.1/18.1 (F4) to investigate what supports F4 → however:</i>
	<i>It soon becomes clear that F4 is NOT a deliberate plaster floor or surface ∴ it can be removed and 20.1 is extended to include it.</i>
	<i>F4 & similar appear due to accumulation of ashy & lumpy debris when getting wet & fusing</i>
	<i>Megaron fr - [SF 17] = 08.541</i>
	<i>Digging through F4 confirms it is purely tumble - multiple fieldstones as before.</i>
	<i>With time available it is clear we cannot complete the trench ∴ restrict to are</i>

*3.0m from west wall
 → Locus 21 (page 56)*

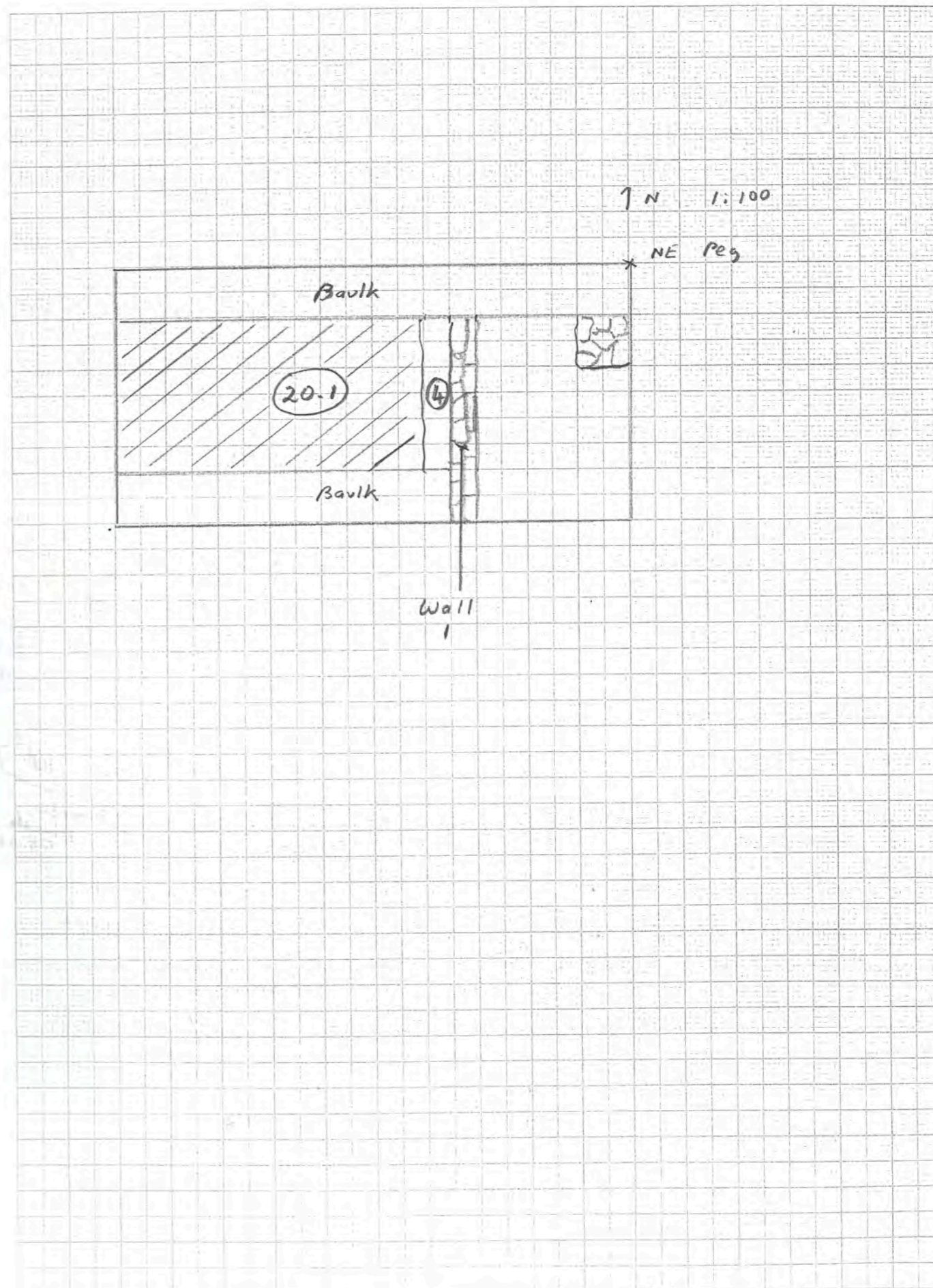

Trench... A 101 ... Initials... JCT ... Date... 14/5 ... Page... 56
 Locus... 21 ... Spit... 1 ... Locus... .. Spit... .. Feature/s.....

c.132

	No. of bags	Cont 21.1 14/5	Cont 21.1 15/5
Pottery		1	1
Bone		1	1
Charcoal			
Other (Tile)			1 mill glass
Photos bw			
Photos col.			

No.	Object	Cont	Cont
18	Stamped amph	21.1	08.531
19	Lamp fr. Plaster fr.	21.1	08.589
20	ESA cup E ruer	21.1	08.593
21	Stamped amph	21.1	08.585

1st half of 2nd c

Context	Report
21.1	Ashy
	It is above : 21.2
	It is below : 20.1
	In order to trace path of Walls 2 and (especially) 4 have restricted digging to 3m from west bank due to time constraints - but completed later as 21.1 (page 76)
	<u>Backsight</u> NE for A 102 24.60 solar level 33.85
	15/5/08 (Continued) SF 18 Start of 11/5/08 08.531
	Will continue down through check ash layer → large amt of bone & pottery. Dump!
	Lamp fr - SF 19 = 08.589
	Plaster fr - SF 20 - similar to palace frs?
	ESA cup - H22 - will refer ruer - SF 20 = 08.593

Now yellow level → 21.2
 → Page 64 for 21.2
 Stamped amph handle - SF 21 08.585

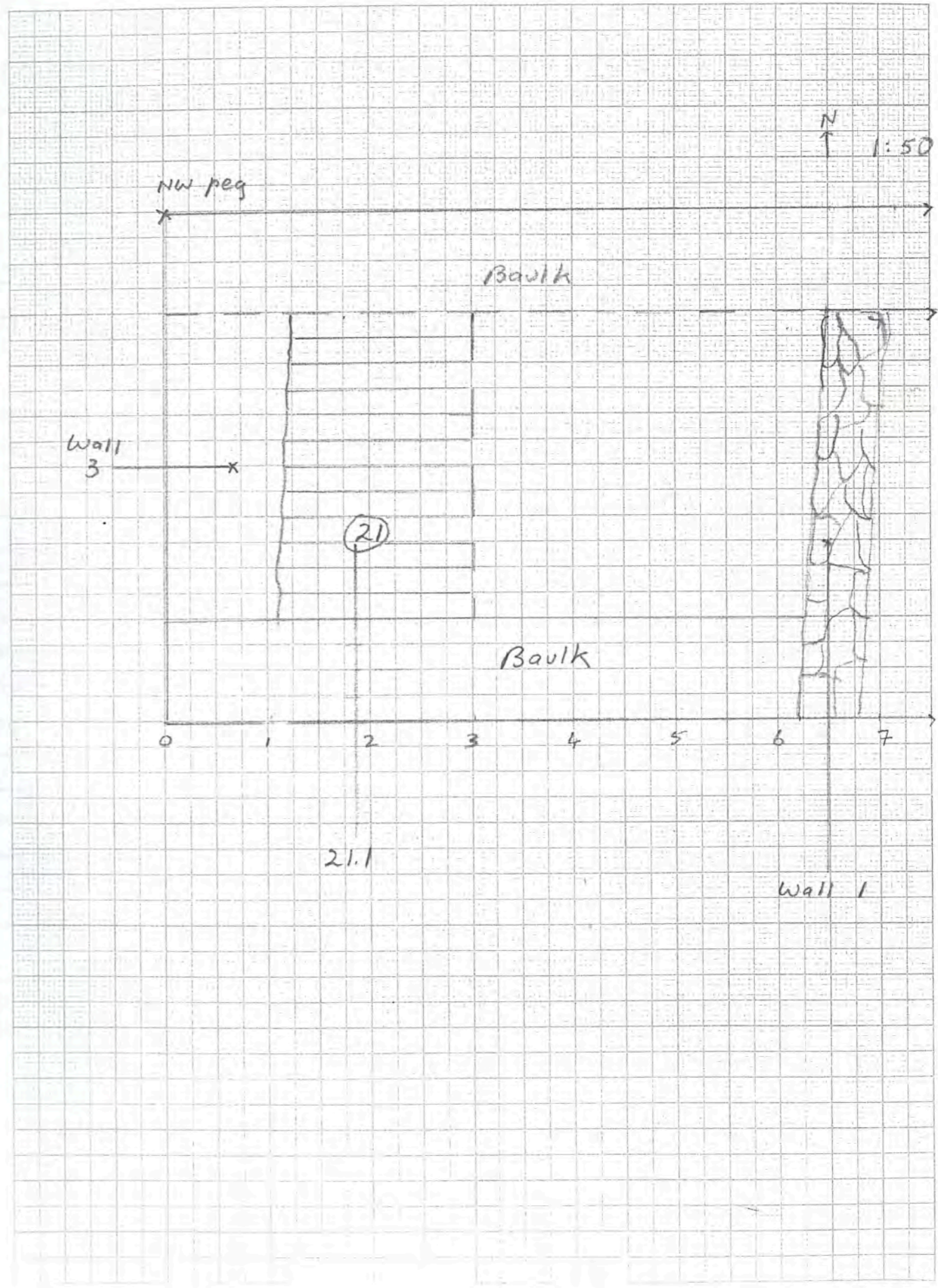

Trench A101 Initials JY Date 15/5 Page 58
 Locus 8 Spit 2 Locus Spit Feature/s

	No. of bags	Cont	Cont
Pottery		1	
Bone		1	
Charcoal		1 melt	
Other (Tile)			
Photos bw			
Photos col.	2271-2282	F3	

No.	Object	Cont	Cont
22	Glass rim	8.2	08.626

Wall 4
Loc 8

Context Report

Context	Report
8.2	(contd)
	Above Floor
	It is above 8.3
	It is below 8.1
	About 5cm above plaster floor - therefore changed level
	Sieving.
	Some claud, some Fe pr, not a lot of pottery.
	(NB) Wall 2 seems to bottom out ~ level of top of Wall 4 - check!
	16/5/08
	To clear floor, taken, and Wall 4 for photography.
	→ 8.3 (floor) on page
	Backstop NE Peg A102 24.00
	Top 8.2 (floor) 44.00
	On white plaster with tuber 45.10
	Cleaning outside of tuber - glass ground bowl nr h - [SF 22] = 08.626

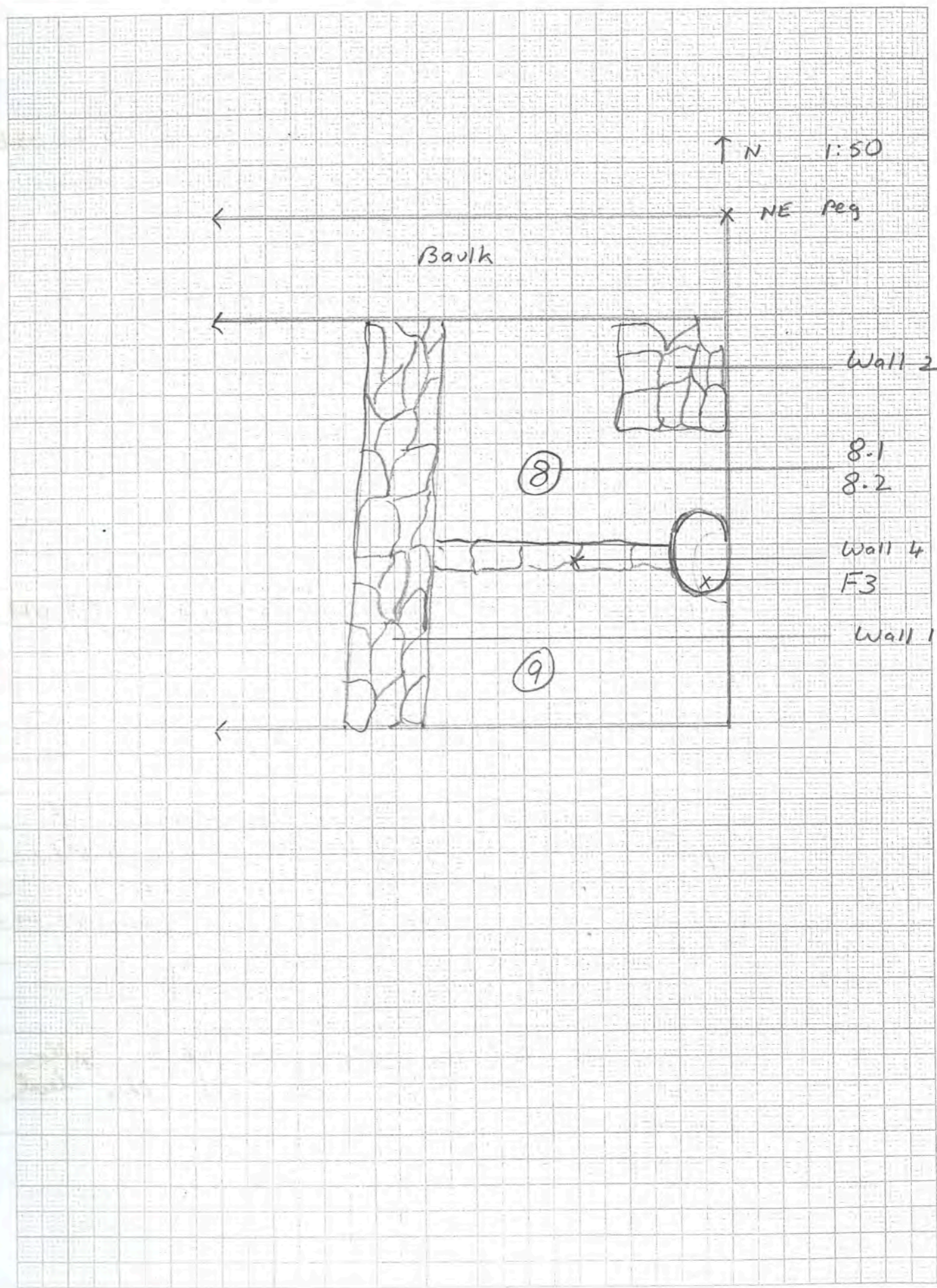

Image 17/5 2271-2282 JY
 Image 19/5 MP

Trench... *A 101* ... Initials... *JCT* ... Date... *17/5* ... Page... *60*
 Locus... *9* ... Spit... *1* ... Locus... .. Spit... .. Feature/s... ..

	No. of bags	Cont 17/5	Cont 18/5
Pottery		1	1
Bone		1	1
Charcoal			
Other (Tile)			
Photos bw			
Photos col.			

No.	Object	Cont	Cont
23	Worked Bone (17/5)	9-1	08.621

Context	Report
9.1	Grey soil
	It is above 9.2
	It is below 7.3
	Digging S ^d of Wall 4
	Worked Bone Point - $\boxed{SF 23} = 08.621$
	18/5 - continues
	Removal of rubble from this level - the S ^d face of Wall 4 being defaced
	In locus 8, Wolf noticed outline of further bin (= F4) following last night's rain - also another to N ^d (= F5)
F4	Ext diam 40cm Int dia 27cm Ext a 57 Int 43
	Depth 16cm
	Plastic-lined. No trace of burning
	Coming on to usual earthen phase yellow layer. ∴ → 9.2 after all this level removed.

→ page 62 for 9.2

30 = Wall 4
 20 = Wall 4
 40 = Wall 1
 60 = Wall 1
 63

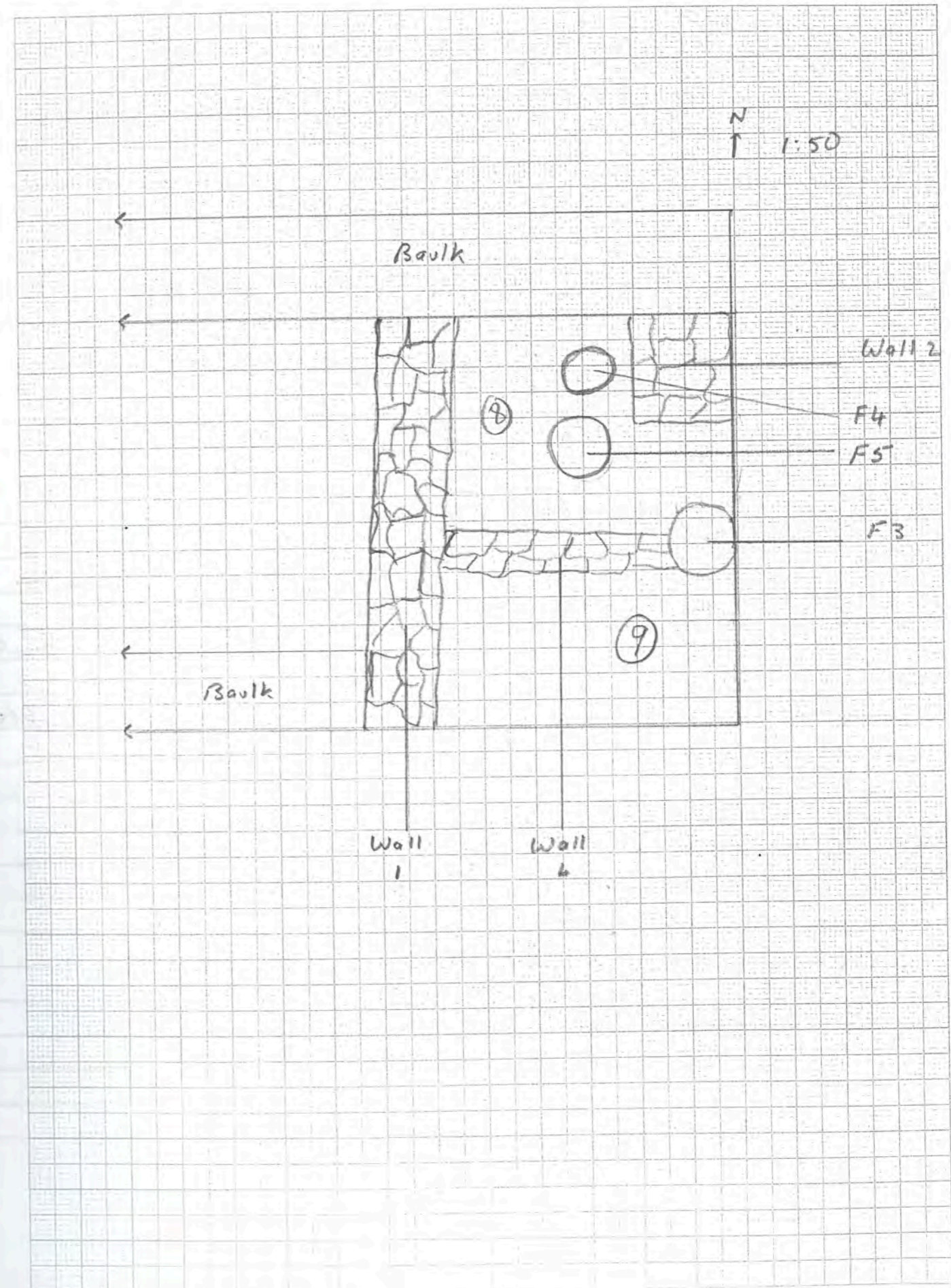

Trench...A 101...Initials...D...Date...18/5...Page...62
 Locus...9...Spit...2...Locus.....Spit..... Feature/s.....

	No. of bags	Cont	Cont
Pottery		1	
Bone		1	
Charcoal			
Other (Tile)			
Photos bw			
Photos col.			

No.	Object	Cont	Cont

Context	Report
9.2	Yellow
	It is above : 9.3
	It is below : 9.1
	Quite a lot of tumbled fieldstones - from wall presumably.
	No evidence of plaster floor ∴ interior room whereas locus 8 probably plastered courtyard (see cooking facilities)
	Backings 24.25
	Plaster floor 8.2 44.65
	Tamped earth floor 9.3 45.00
	Change to 9.3 - larger earth occupation ↳ page 80 for 9.3

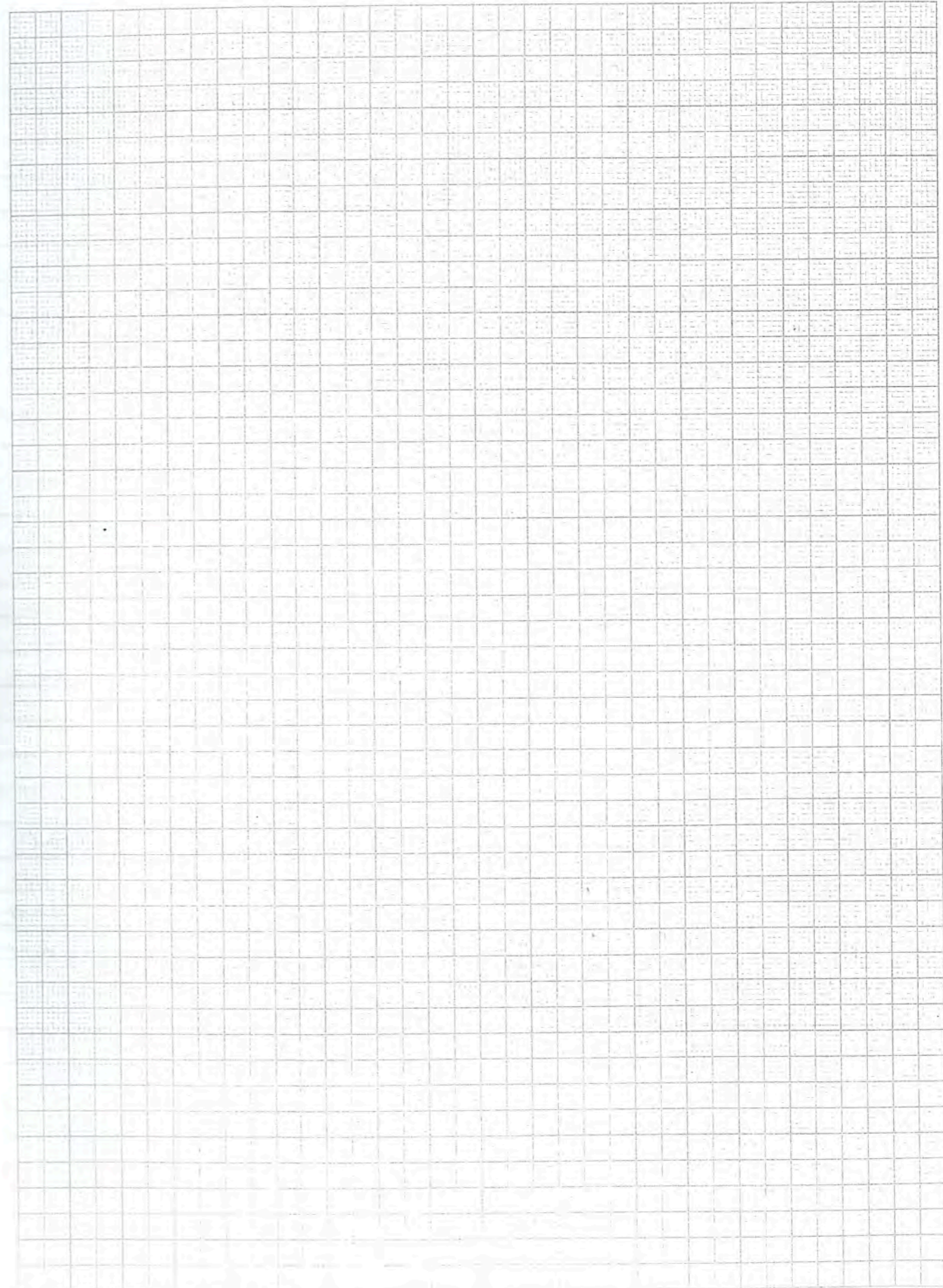

Trench... A 100 Initials..... Date... 15/5 Page... 64
 Locus... 21 Spit... 2 Locus..... Spit..... Feature/s.....

	No. of bags	Cont	Cont
Pottery		1	
Bone		1	
Charcoal			
Other (Tile)			
Photos bw			
Photos col.			

No.	Object	Cont	Cont

Context	Report
21.2	Yellow level = Earlier Phase
	It is above : 21.3
	It is below : 21.1
	Now yellow level level — Not wash as much then pottery & bone.
	* Once again, associated with comba phase — Wall 5 appearing — same as Wall 4 in A100 — earliest phase
	∴ Will clear upper part of this yellow level as 21.2 and then change to (hopefully) not contaminated 21.3.
	Possible cross wall leading to east from Wall 5 in S th part of trench but will need to check next day.

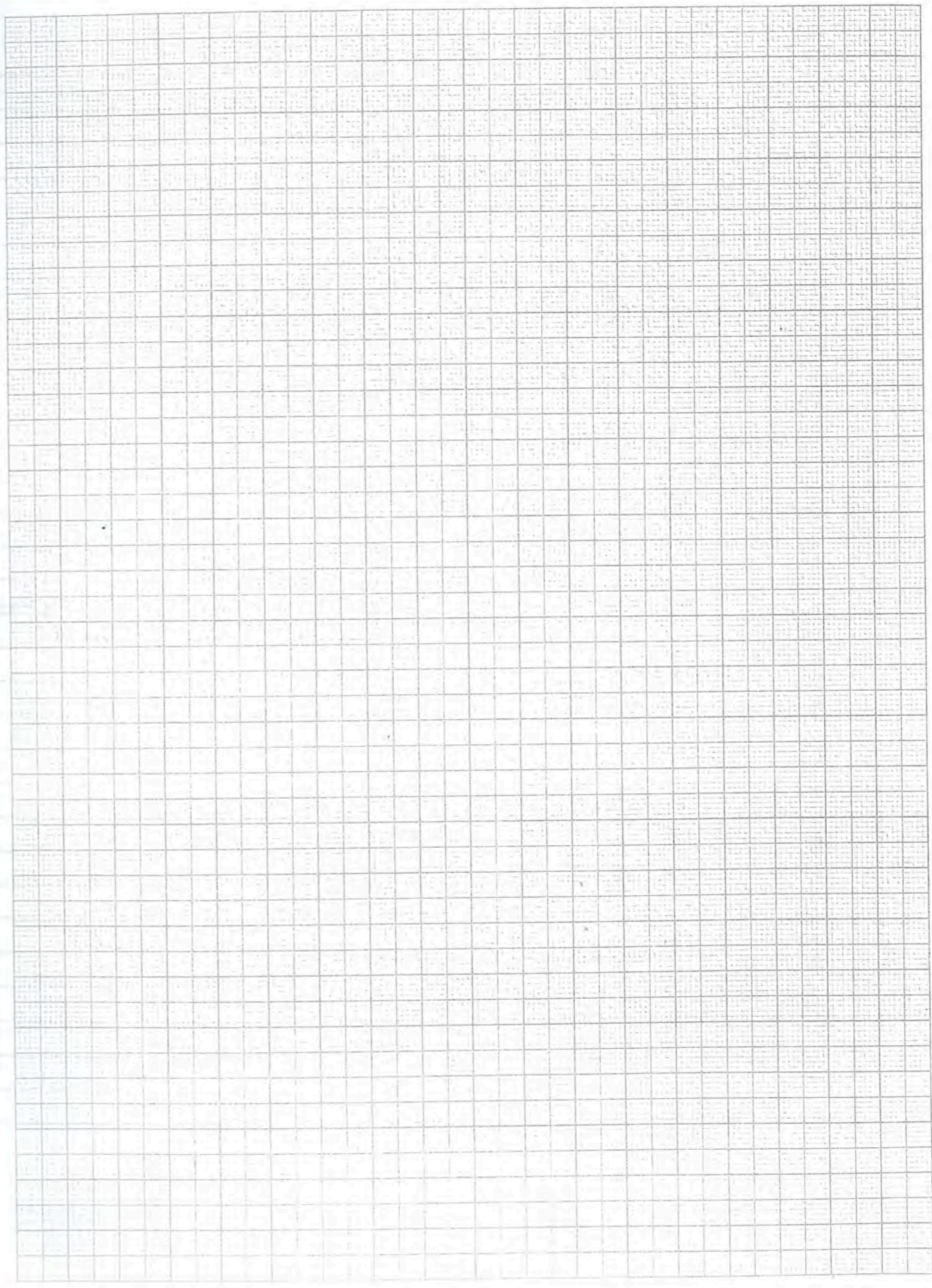

Trench... A 100 Initials... JG Date... 17/5 Page... 66
 Locus... 21 Spit... 3 Locus..... Spit..... Feature/s.....

	No. of bags	Cont	Cont
Pottery		1	
Bone		1	
Charcoal			
Other (Tile)			
Photos bw			
Photos col.			

No.	Object	Cont	Cont

Context	Report
21.3	Yellow
	It is above 21.4
	It is below 21.2
	Now into earlier phase level - removing some rubble from wall 5 & defining its possible doorway - Not doorway - wall clearly continues to east = Wall 6
	Backsight NE Peg A 102 24.00
	Top of 21.3 38.65
	Quite a lot of tumbled stone
	One larger well worked block on tamped earth surface on jebel. To remove last 5cms above jebel change to 21.4 → page 68
	Pottery:
	Includes ESA studs

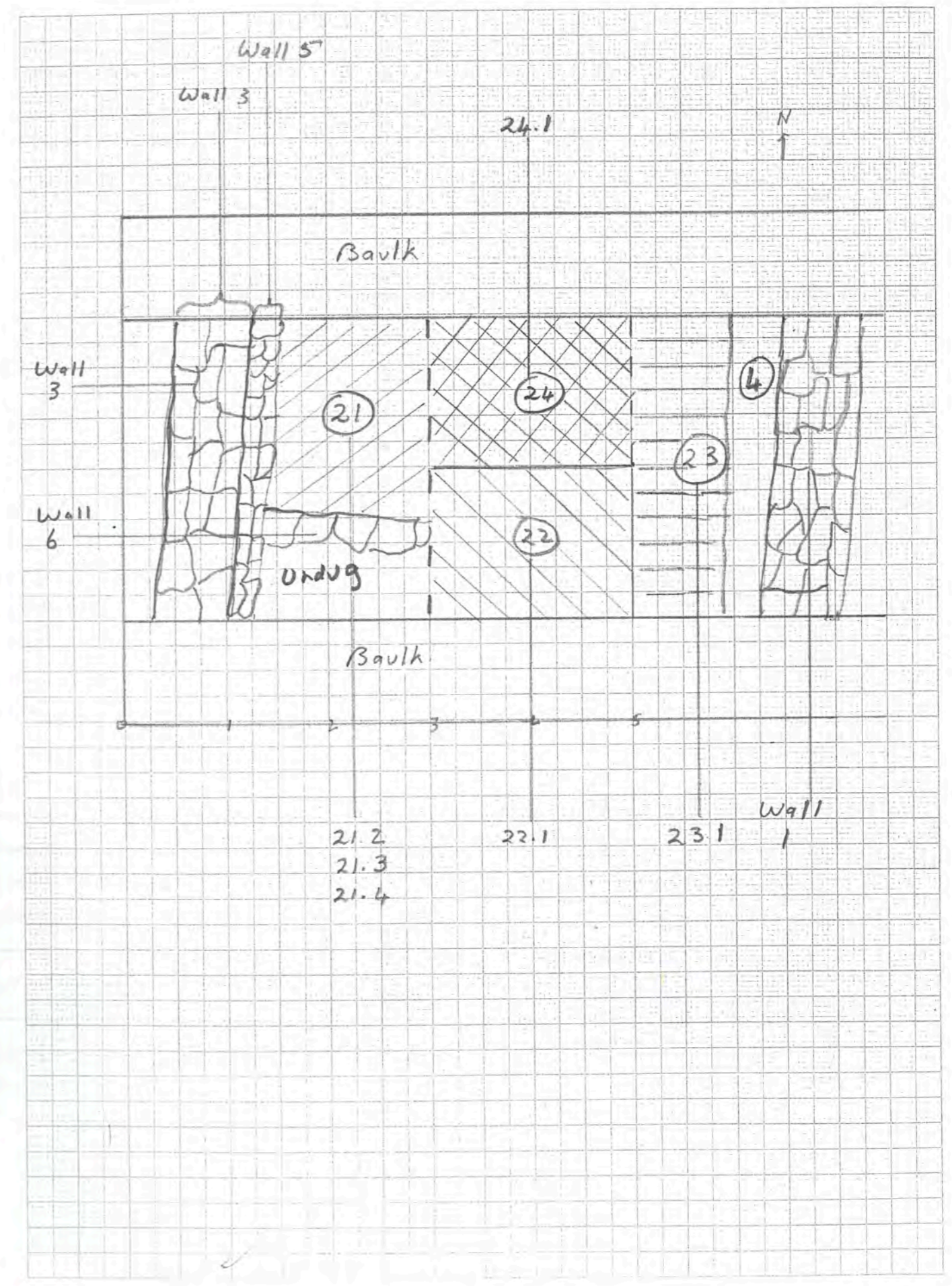

Trench.....A101.....Initials.....JCT.....Date.....17/5 Page.....68
 Locus.....21.....Spit.....4..... Locus.....Spit..... Feature/s.....

	No. of bags	Cont	Cont
Pottery		1	
Bone		1	
Charcoal			
Other (Tile)			
Photos bw			
Photos col.			

No.	Object	Cont	Cont

Context	Report
21.4	Tamped Earth Floor
	It is above : Jebel
	It is below : 21.3
	Removal of tamped earl floor from jebel. Jebel reached - has been cut into for wall 6 but stente cleaned.

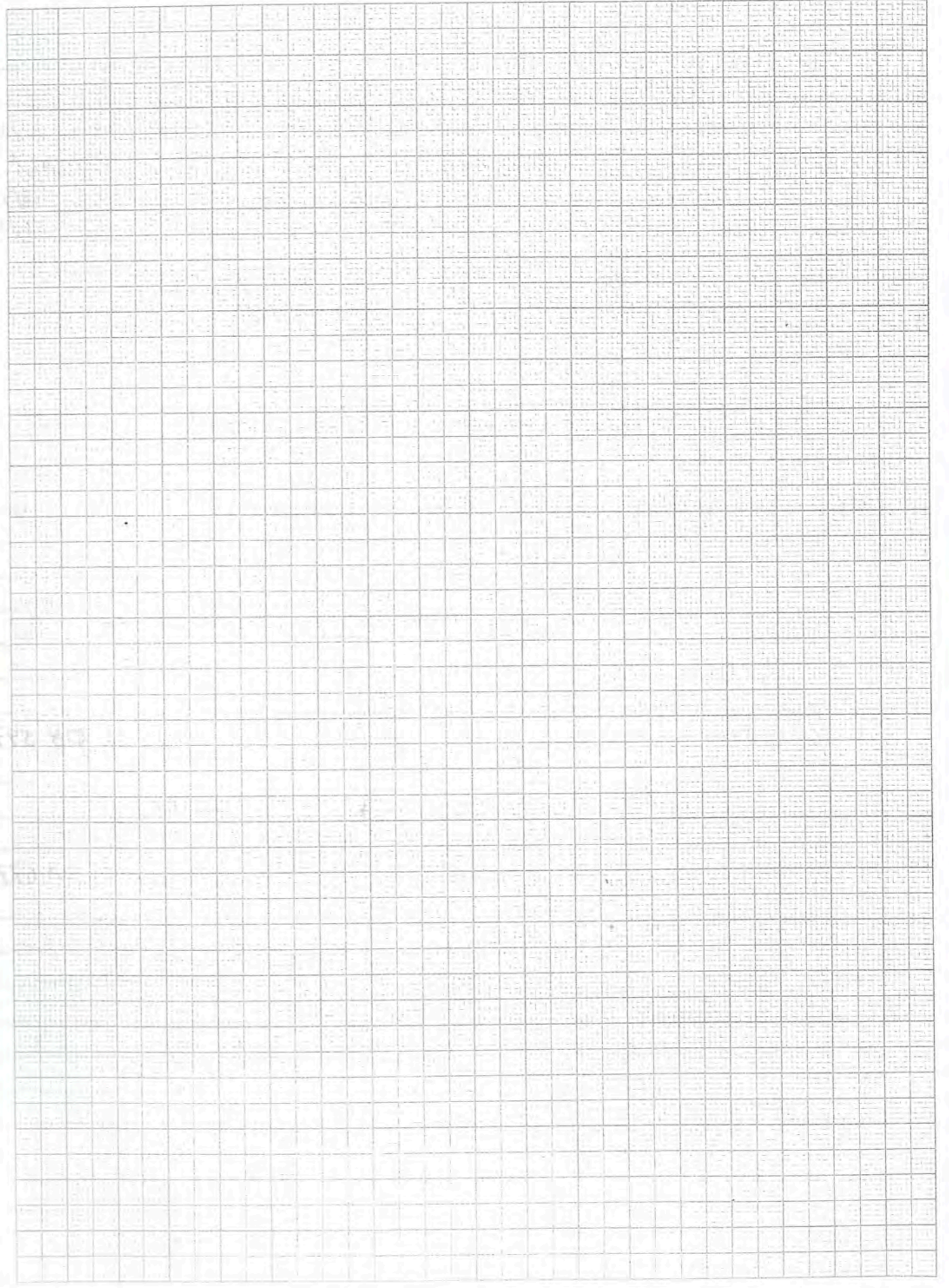

Trench... A 101 ... Initials... JG ... Date... 18/5 Page... 70
 Locus... 22 Spit... 1 ... Locus... Spit... Feature/s...

Local

	No. of bags	Cont. 17/5 22.1	Cont. 18/5 22.1
Pottery		1	1
Bone		1	1
Charcoal			
Other (Tile)			1 pellet
Photos bw			
Photos col.			

No.	Object	Cont	Cont
24	Stamped amph Ladle	22.1	17/5 08.597
25	Fe peg	22.1	18/5 08.689
26	T/c loom weight	22.1	18/6 08.677

Context	Report
22.1	Ashy
	It is above 24.2
	It is below 20.1
	Same as 21.1 + 23.1 + 24.1
	Extended across the trench - 1.50 m to N ⁴ of the S ⁴ bank and 5.0 m to E of West bank (i.e. 2m from eastern edge of locus 21).
	Stamped amphora handle - [SF 24] = 08.597
	18/5/08 - Continued
	Iron peg - [SF 25] → 08.689
	T/c loom weight - [SF 26] = 08.677
	Coming on to yellow layer indicative of earlier phase - also of nature underlying yellow in old loci 49, 19.
	Cease & dig in old 49 19 = 23
	—

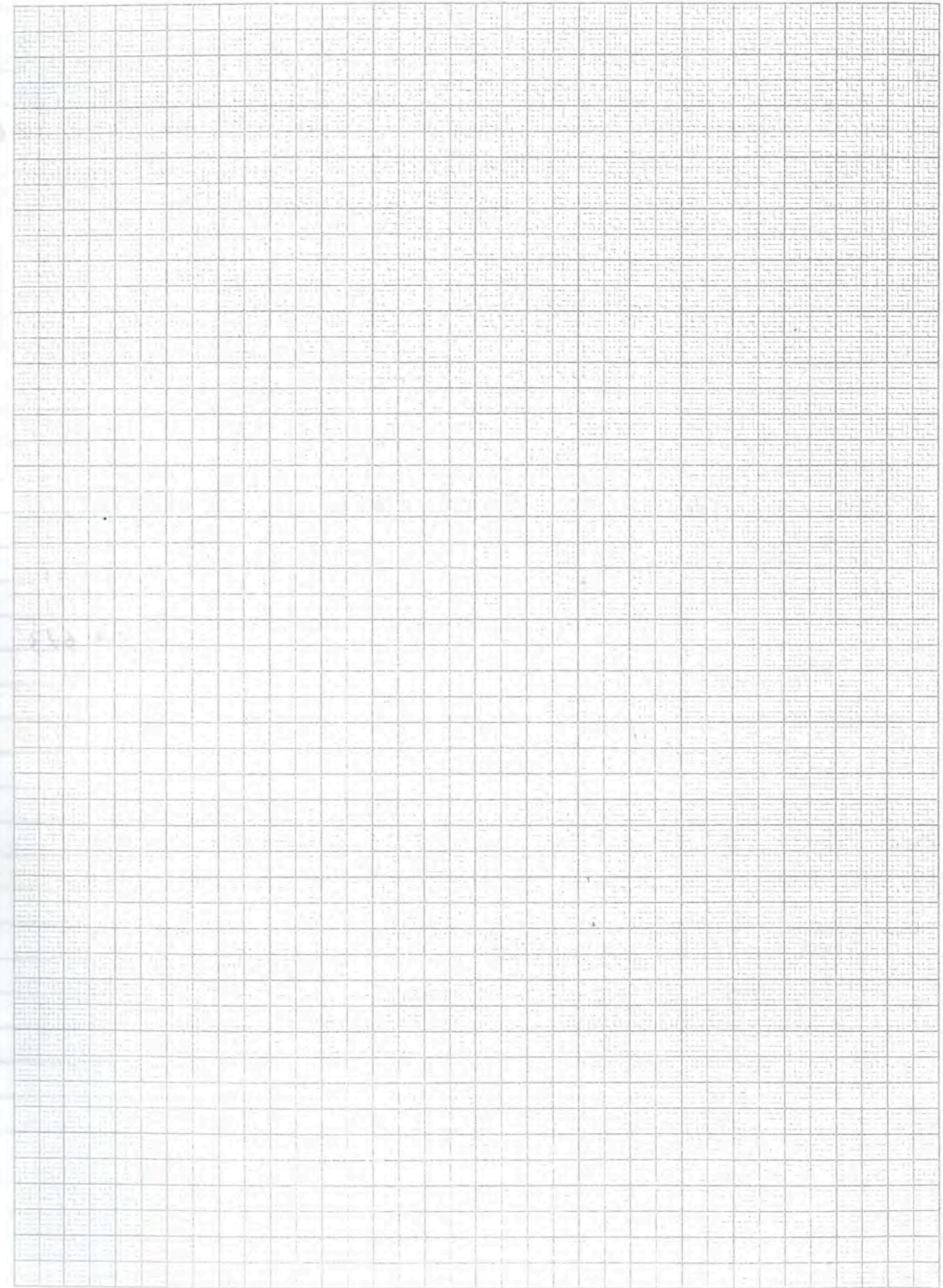

18/5

Trench A.101 Initials JG Date 18/5 Page 72
 Locus 23 Spit 1 Locus Spit Feature/s

	No. of bags	Cont 23/1 18/5	Cont
Pottery		1	
Bone		1	
Charcoal			
Other (Tile)		mult 1	
Photos bw			
Photos col.			

No.	Object	Cont	Cont
27	Worked bone	23.1	08.673

Context	Report
23.1	Ashy
	It is above: 23.2
	It is below: 20.1
	Clearing remains of ashy wash / fill from old loc 4 + 19
	Finely worked bone [SF 27] = 08.673
	Small amt slag
	Yellow now → 23.2

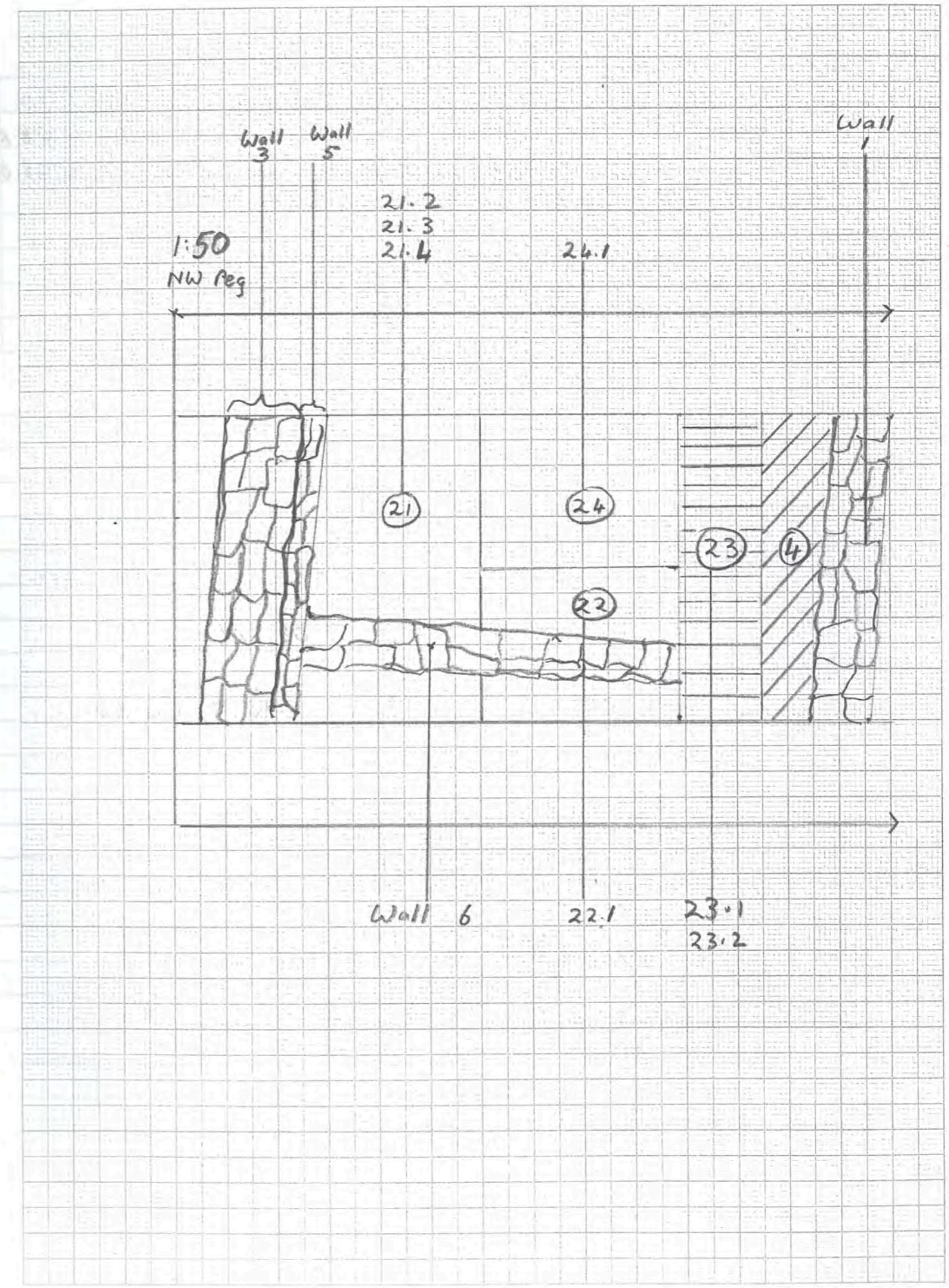

Trench... A 101 Initials..... Date 18/5- Page 74
 Locus 23 Spit 2 Locus Spit Feature/s.....

	No. of bags	Cont 23.2	Cont
Pottery		1	
Bone		1	
Charcoal			
Other (Tile)		meat 1	
Photos bw			
Photos col.			

No.	Object	Cont	Cont
28	FE Corn	23.2	08.646
29(b)	Figure head	23.2	08.661
	Anthracite III (22-187)		

Context

Report

23.2	Yellow
	It is above
	It is below 23.1
	* Still some ash from 23.1 ∴ possible contamination
	FE Corn - SF 28 = 08.646
	Figure head t/c - SF 29(b) = 08.661

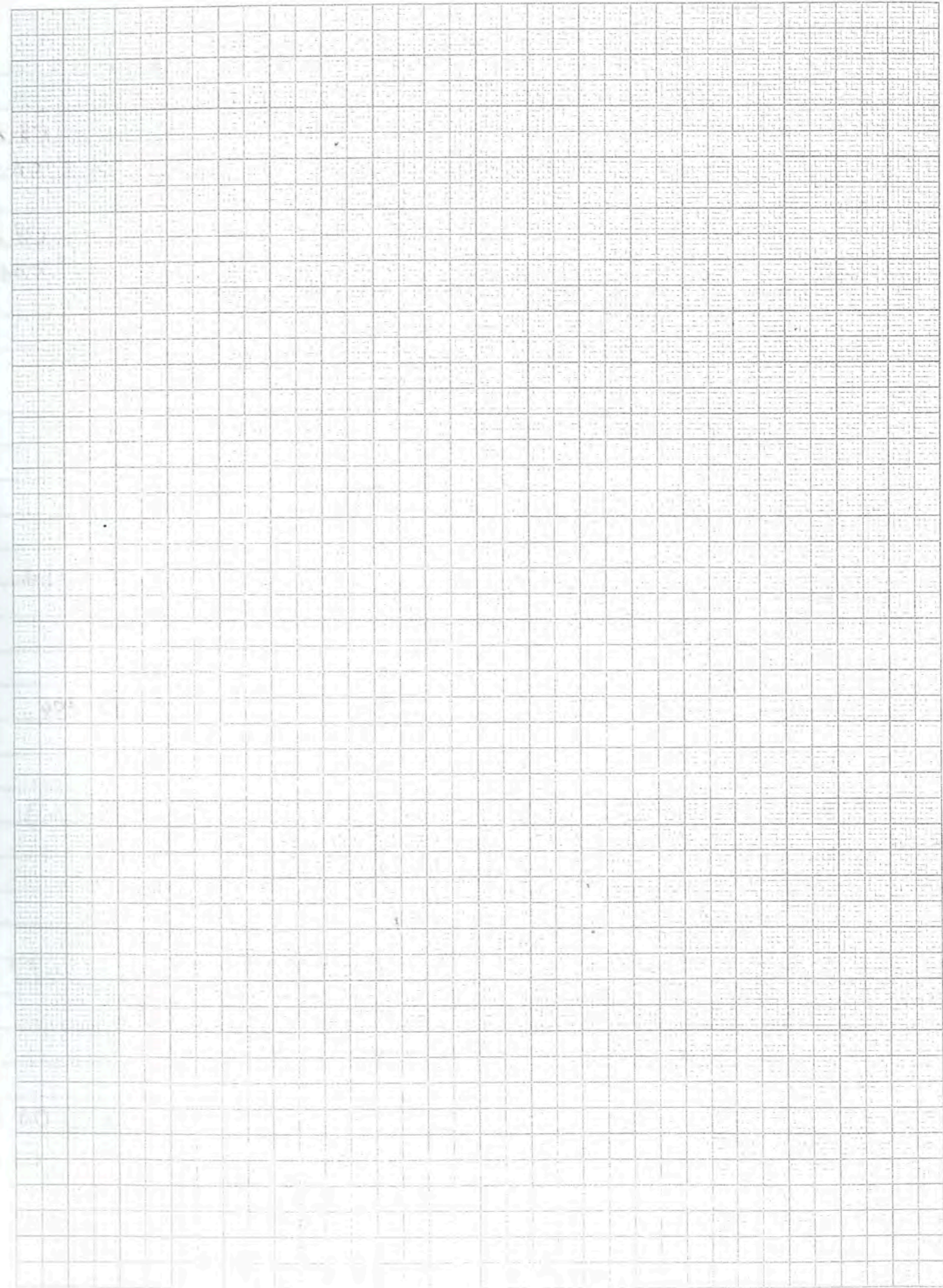

Trench... A101 ... Initials... JY ... Date... 19/5 ... Page... 76
Locus... 24 ... Spit... 1 ... Locus... Spit... Feature/s...

2nd 1/4
2nd C

	No. of bags	Cont	Cont
Pottery		1	
Bone		1	
Charcoal			
Other (Tile)	Brick FR	1	
Photos bw			
Photos col.			

No.	Object	Cont	Cont
29 (a)	Bead	24.1	08.703
30	Millefiori glass	24.1	08.704
42 (b)	Stamped amph	24.1	08.804
43	No Stamp	24.1	08.805

Context Report

Context	Report
24.1	Ashy
	It is above 24.2
	It is below ? 20.1
	Removal of remainder of ashly layer - really just an extension of 21.1
	Bead - SF 29(a) = 08.703
	Millefiori glass - SF 30 = 08.704
	Large quantity of smashed jars and multiple small stones (but not chips) ∴ this rubbish layer must have commenced after earliest phase finished but before Wall 1 in A102 built (then built up to N ^o).
	So many jars that look like deliberate fill!
	Continued page 78

SF 42(b)	- stamped amph handle	08.804
SF 43	- No stamp	08.805

from military scribbles

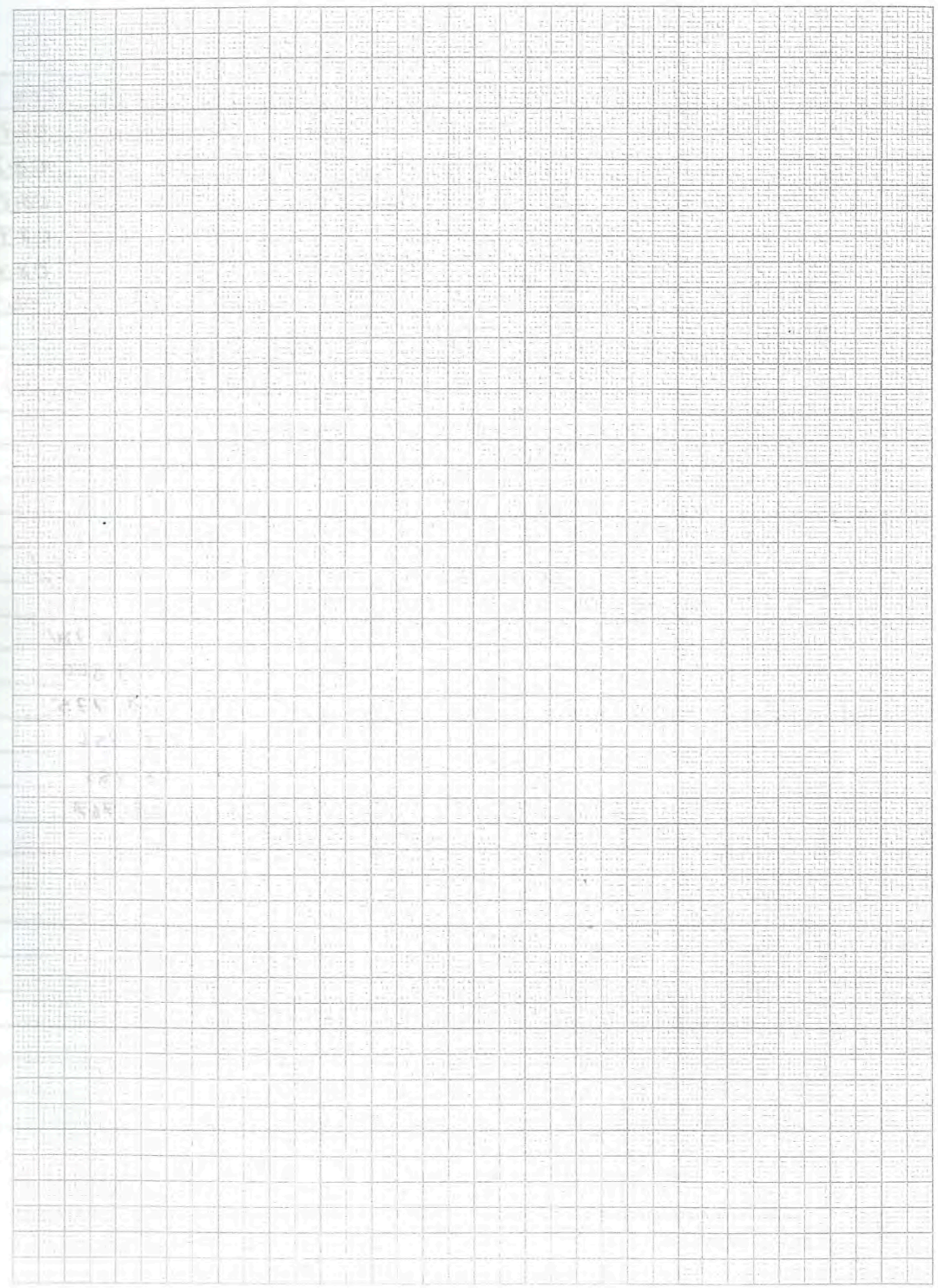

Trench... *A 101* Initials... *JCF* Date... *20/5* Page... *78*
 Locus... *24* Spit... *1* Locus..... Spit..... Feature/s.....

	No. of bags	Cont	Cont
Pottery		<i>1</i>	
Bone		<i>1</i>	
Charcoal			
Other (Tile)		<i>1 mch</i>	
Photos bw			
Photos col.			

No.	Object	Cont	Cont
<i>33</i>	<i>T/C Loomweight</i>	<i>24.1</i>	<i>08.780</i>
<i>34</i>	<i>Spindle Whorl</i>	<i>"</i>	<i>08.800</i>
<i>35</i>	<i>Spindle Whorl</i>	<i>"</i>	<i>08.775</i>
<i>36</i>	<i>AE Coin</i>	<i>"</i>	<i>08.754</i>
<i>37</i>	<i>AE Coin</i>	<i>"</i>	<i>08.755</i>
<i>38</i>	<i>Spindle Whorl</i>	<i>"</i>	<i>08.767</i>

Solences III [225-227]
Arduchus III [222-187]

Context	Report
<i>24.1</i>	<i>20/5/03</i>
	<i>Continued from page 76</i>
	<i>More ash, bone, smacked pottery.</i>
	<i>There appears to be NO return of</i>
	<i>Wall 6.</i>
	<i>T/c Loomweight - SF 33 08.780</i>
	<i>Spindle Whorl - SF 34 08.800</i>
	<i>Spindle Whorl - SF 35 08.775</i>
	<i>AE Coin - SF 36 08.754</i>
	<i>AE Coin - SF 37 08.755</i>
	<i>Spindle Whorl - SF 38 08.767</i>

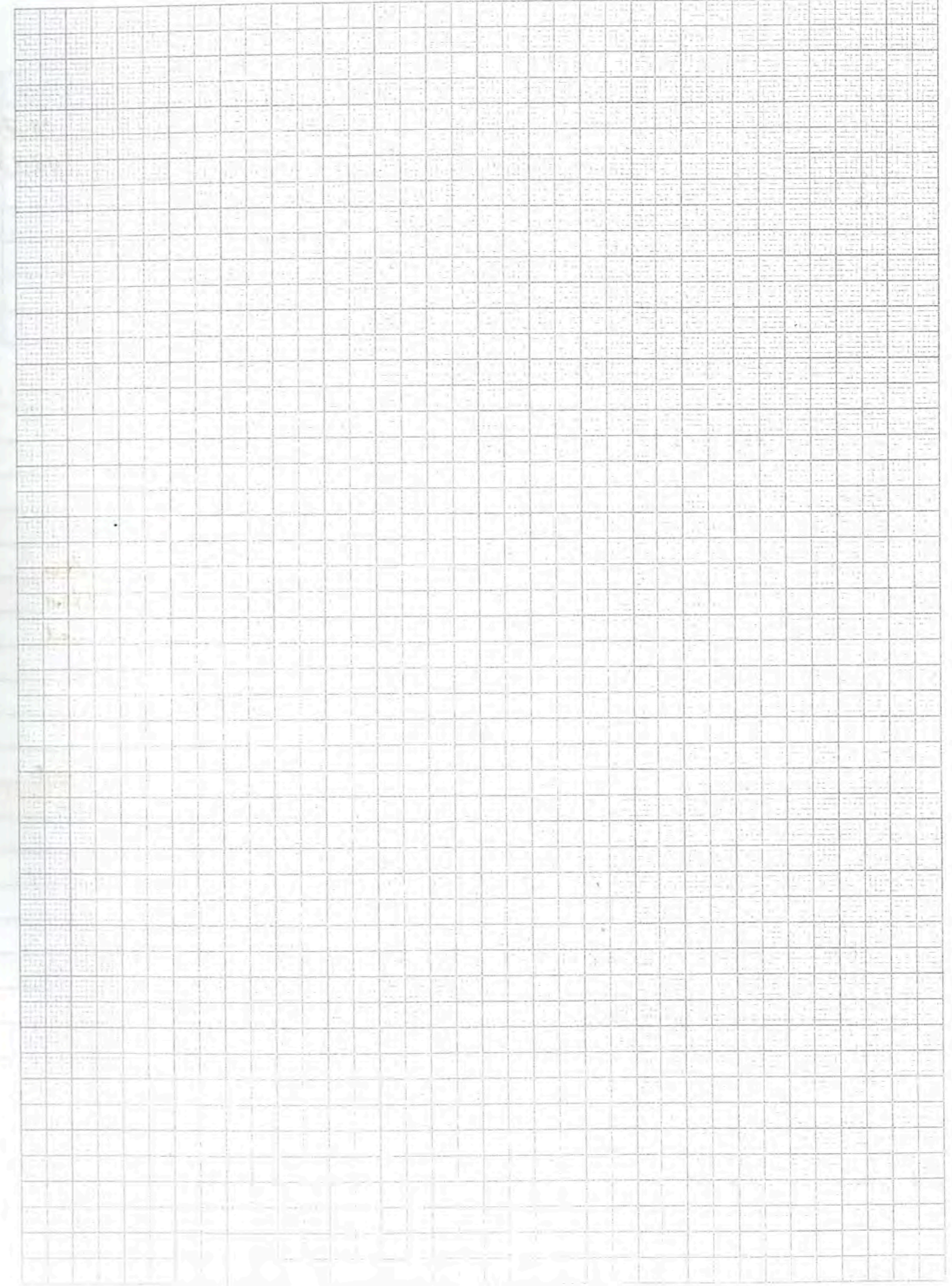

Trench... A 101 ...Initials.....Date 19/5 Page 80
 Locus... 9 ...Spit... 3 ...Locus.....Spit..... Feature/s.....

	No. of bags	Cont	Cont
Pottery		1	
Bone		1	
Charcoal			
Other (Tile)			
Photos bw			
Photos col.			

No.	Object	Cont	Cont
31	AE Pins	9.3	08.701
32	AE Coin?	9.3	08.731

Selected - unidentified

Context	Report
9.3	Occupation Debris
	It is above
	It is below: 9.2
	Tamped earth - but within this there is now quite a lot of small tumbled fieldstones again as well as charcoal & bone.
	AE Pins - SF 31 = 08.701
	No further definite surface but continues down - much lower than plaster floor of 8.3
	AE Coin ?? - SF 32
	Cease digging for term - (to continue next season)
	Wall 8 = ? blocked doorway (A 100)

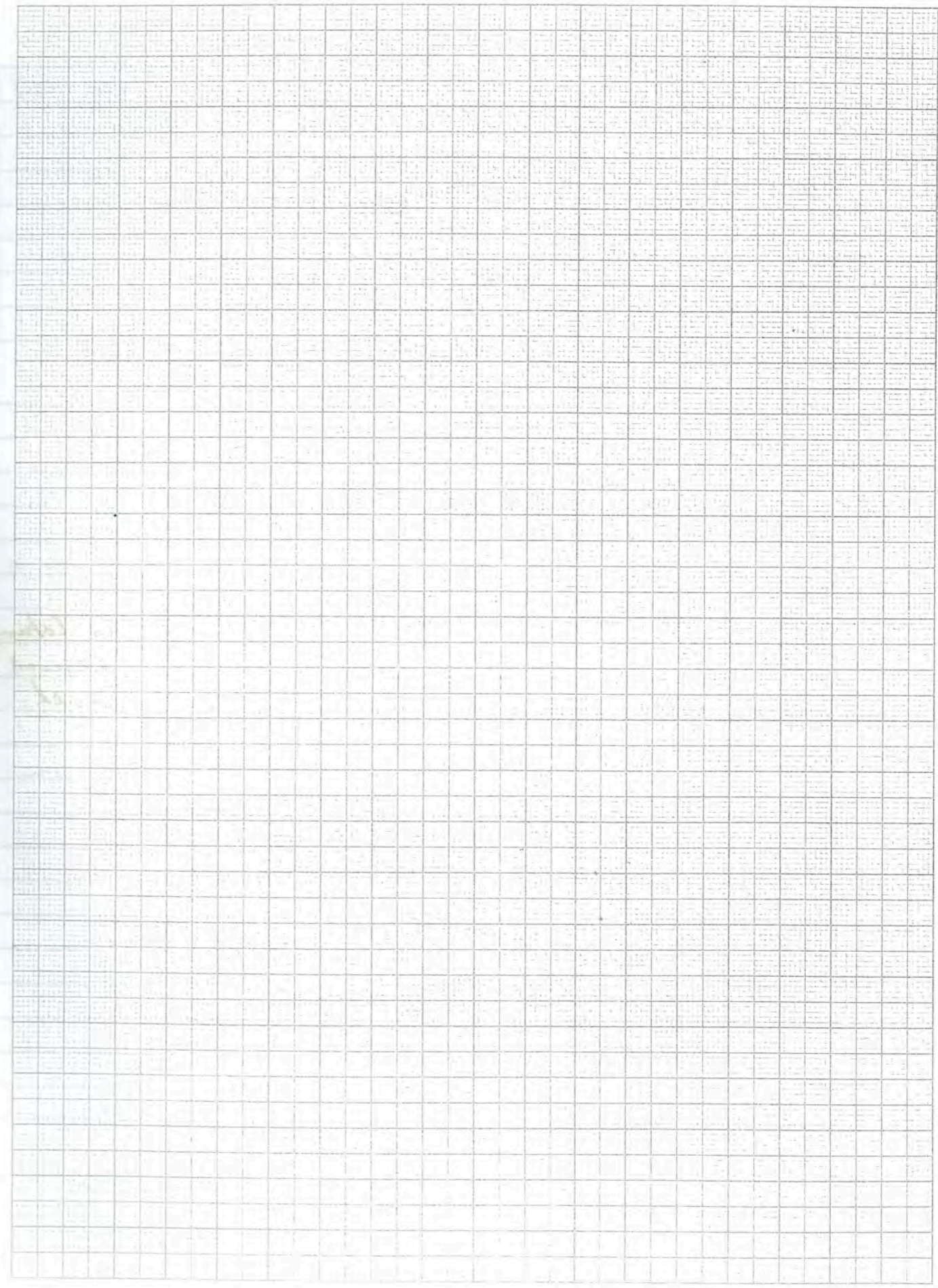

Trench... *A 101* Initials... *JG* Date... *19/5* Page... *82*
 Locus... *8* Spit... *3* Locus..... Spit..... Feature/s.....

	No. of bags	Cont 19/5	Cont 20/5
Pottery		1	1
Bone		1	±
Charcoal			
Other (Tile)			
Photos bw			
Photos col.			

No.	Object	Cont	Cont

Context Report

8.3	Plaster Flow removal
	It is above 8.4
	It is below 8.2
	Images (MP) taken of plaster flow + Wall 4 + F4 + F5.
	Then flow scraped away — Wolf is taking detailed notes but some bone & charcoal were latched earth immediately beneath plaster.
	Much thicker plaster than expected on NE sector
	20/5/08
	Continuation of plaster removal
	Finished
	Very little pottery — no bone

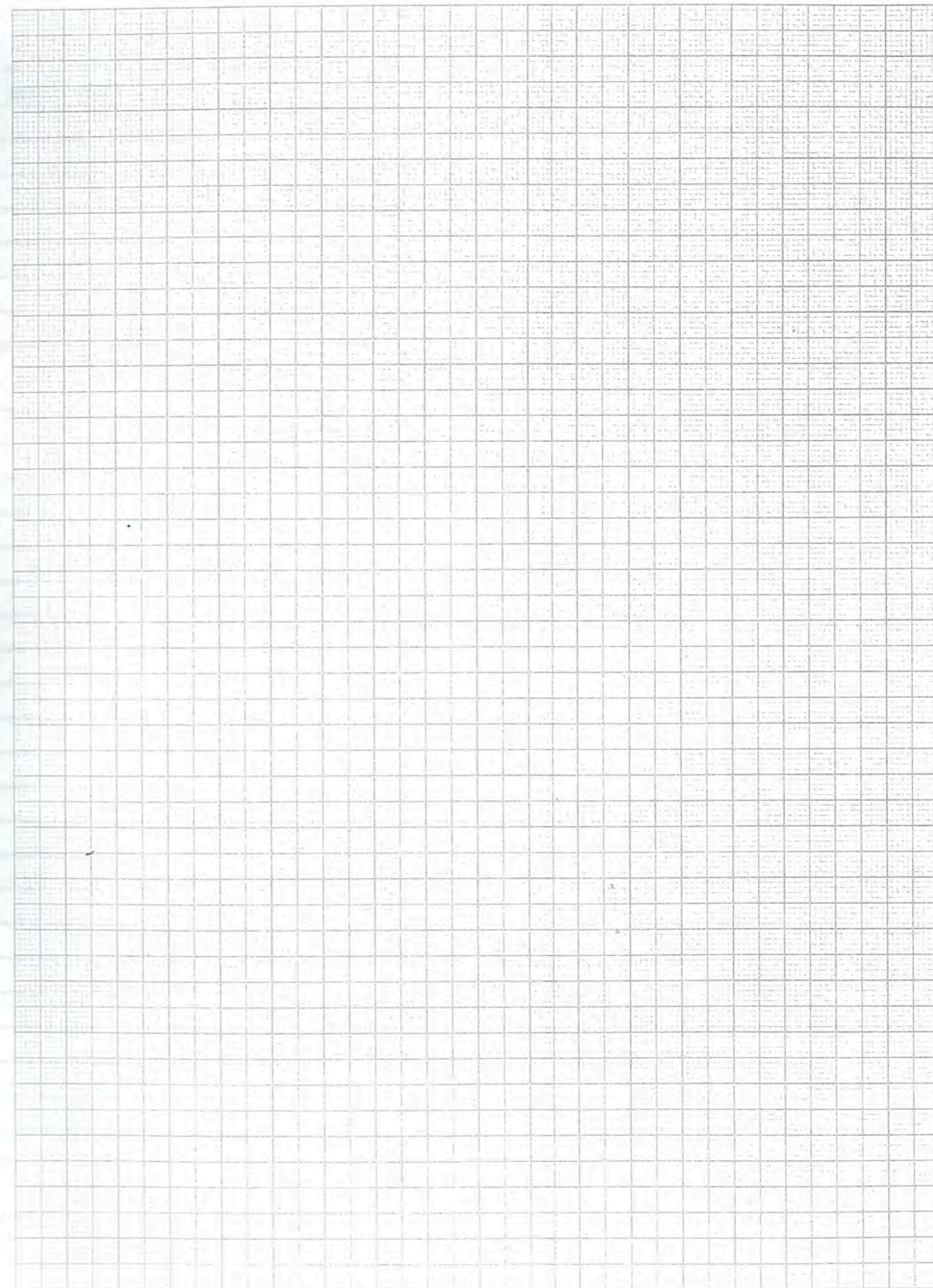

Trench A 101 Initials JG Date 20/5 Page 86
Locus 24 Spit 2 Locus.....Spit..... Feature/s.....

	No. of bags	Cont 20/5	Cont 21/5
Pottery		1	1
Bone		1	1
Charcoal			
Other (Tile)			
Photos bw			
Photos col.			

No.	Object	Cont	Cont
39	7/c frag loomesh	24.2	08.796
40	7/c splr loomesh	24.2	08.799
41	AE Corn	24.2	08.757
42 (a)	AE Corn	24.2	08.758
44	Lamp b 2nd c	24.2	08.835

Selected - unidentified

Context	Report
24.2	Yellow
	It is above
	It is below 24.1
	Partial cleaning of earlier yellow "occupation" level but will be unable to get down to bedrock in all places - needs to be done in following season. - NO! - can finish tomorrow
	21/5/08
	Continued
	SF 39 - 7/c pyramidal loom weight 08.796
	SF 40 - 7/c splered = 08.799
	SF 41 - AE Corn = 08.757
*	SF 42 (a) - AE Corn - right on bedrock = 08.758

24.2
20/5
SF 44 | Lamp b | 08.835
↳ 2nd c

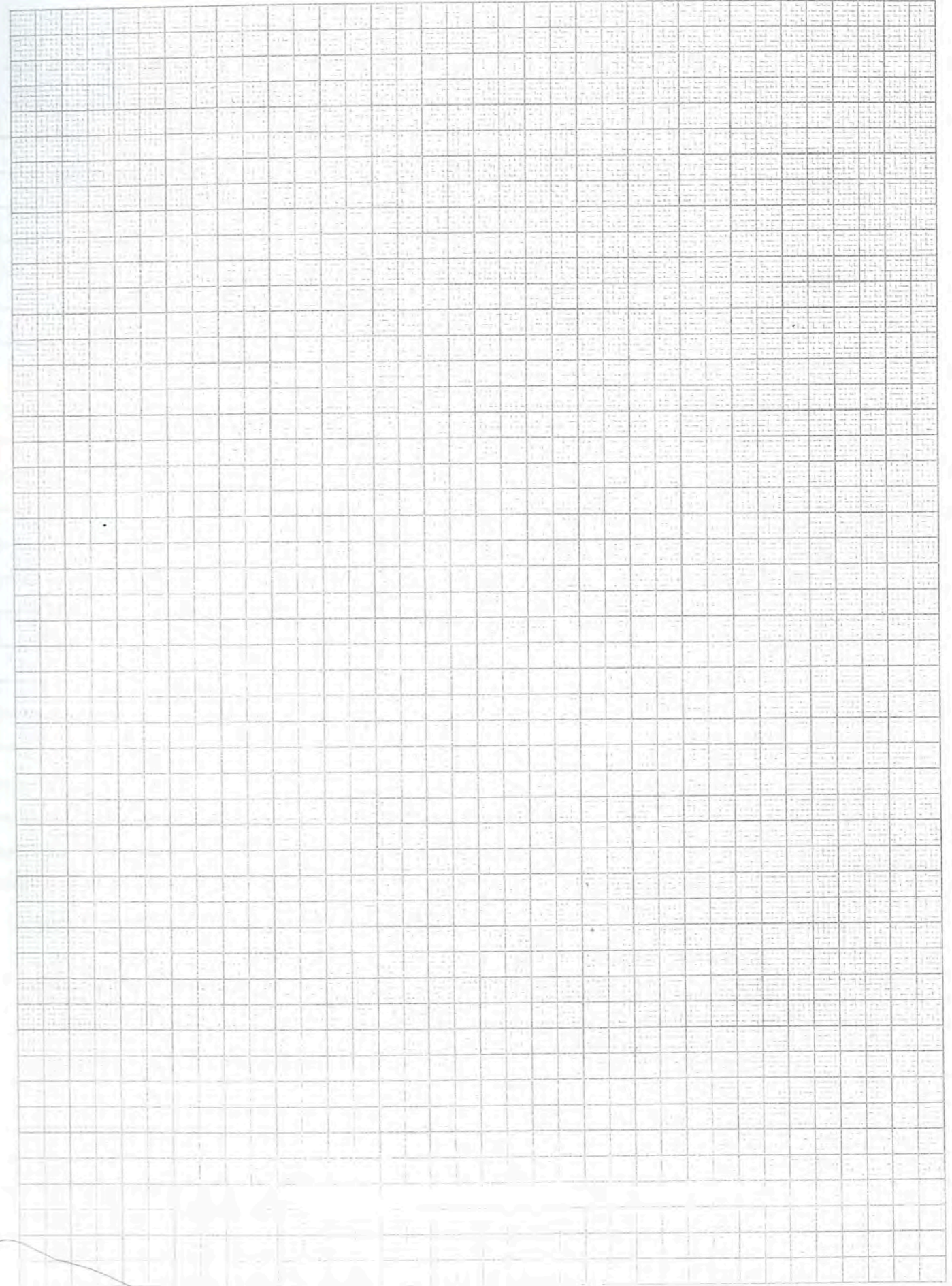

Trench.....Initials.....Date..... Page...**88**
Locus.....Spit..... Locus.....Spit..... Feature/s.....

	No. of bags	Cont	Cont
Pottery			
Bone			
Charcoal			
Other (Tile)			
Photos bw			
Photos col.			

No.	Object	Cont	Cont

Context	Report

A large grid of 1mm squares, intended for drawing or detailed notes. The grid is approximately 35 columns wide and 65 rows high.

Trench.....Initials.....Date..... Page ⁹²
Locus.....Spit..... Locus.....Spit..... Feature/s.....

	No. of bags	Cont	Cont
Pottery			
Bone			
Charcoal			
Other (Tile)			
Photos bw			
Photos col.			

No.	Object	Cont	Cont

Context	Report

Continued

Locus 9 - start 9.4 (cleaning)

Locus 8 - start 8.5 (cleaning)

22 - start 22.2 (")

23 - start 23.3 (")

24 - " 24.3 (")

South of Wall 6
West of Wall 3

Completed

21

2

} rest of loc

Trench.....Initials.....Date..... Page...94
 Locus.....Spit..... Locus.....Spit..... Feature/s.....

	No. of bags	Cont	Cont
Pottery			
Bone			
Charcoal			
Other (Tile)			
Photos bw			
Photos col.			

No.	Object	Cont	Cont

Context	Report
	all fieldlines worked on one face 20-40cm
	Definite H20 course in A102
	A102 - Wall 1 built over Wall 7 (∴ earlier)
	A100: W2 + W 6 + W1 run north of to Aladel wall
	<u>Phase 3</u> still using existing phase 2 wall
	Wall 9 in A100 - only protrudes up to 10cm
	Level in A100 - 75cm into S built - 85cm above current hollow level - hollow base.

Planning Corner

Wall 8 - A101 - abut Wall 1 in same phase (2)

Wall 6 - A100 - sits on early phase wall 9

- Worked architrave block as lintel

- not end built up (3?)

A101 - door (? blocked) between early phase Wall 6 + 7



A100 - Wall 8 - 2nd phase - cut off across to loc 22

∴ need architrave block as lintel for door

A102 - street: + watercourse + W 7

Trench.....Initials.....Date..... Page... 96
Locus.....Spit..... Locus.....Spit..... Feature/s.....

	No. of bags	Cont	Cont
Pottery			
Bone			
Charcoal			
Other (Tile)			
Photos bw			
Photos col.			

No.	Object	Cont	Cont

FINAL
PHOTOS

Context	Report
	A102 - locus 1 complete - from W 2520-22
	- " 21/22 + last year - " " 2523-30
	↳ F1 = watercourse
	A101 - locus 24 for W/E/S 2531-43
	A100 - locus 22 2544 - 49
	- locus 17 2550 - 56
	A101 - loc 8 & 9 2557-69
	with F6 etc 70-71 Wall 2
	A100 - wall 7 from N - partially 2572-76
	Overall from N 2577-83
	A102 - F1 2584-85

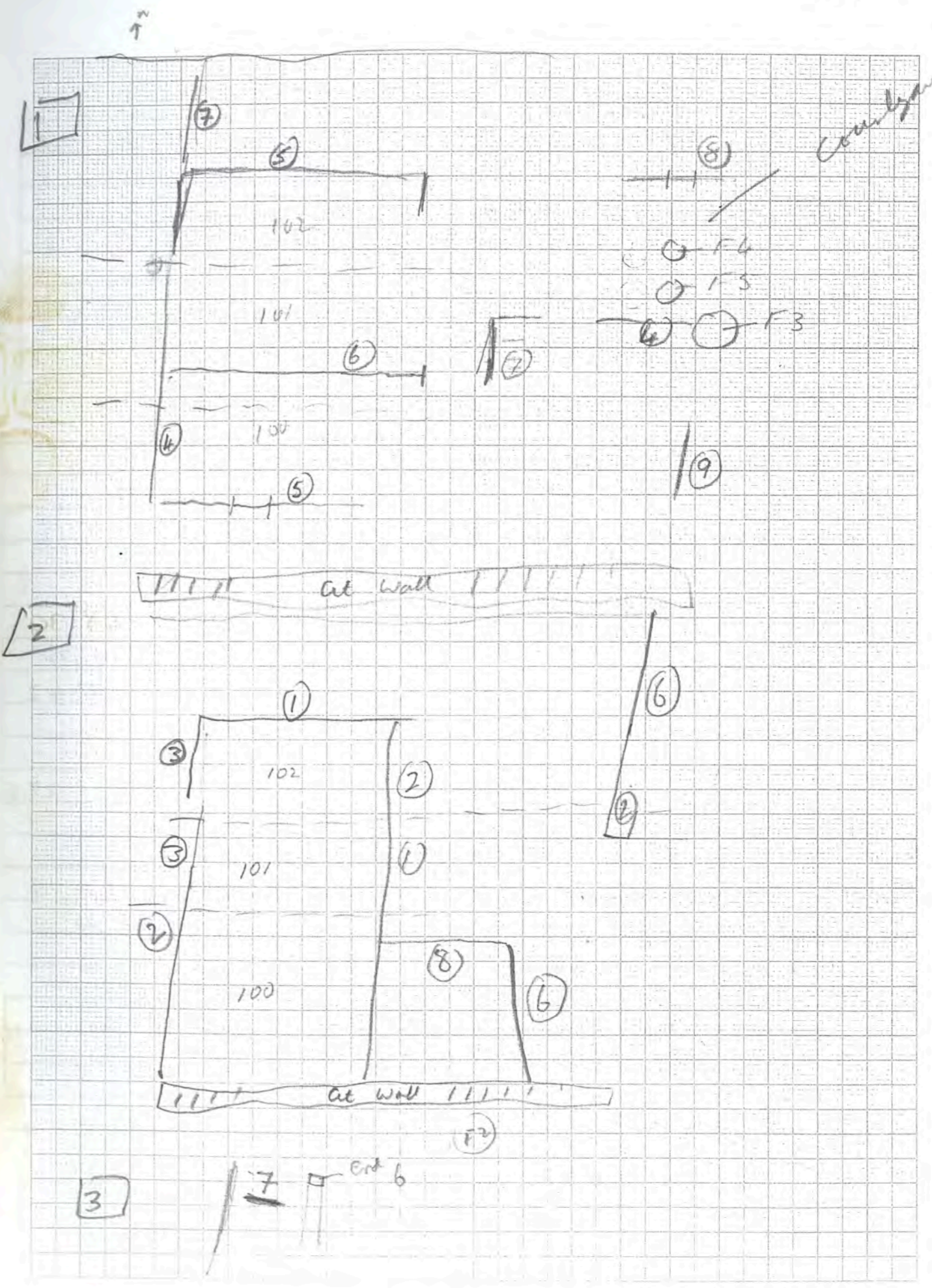

Trench.....Initials.....Date..... Page....
 Locus.....Spit..... Locus.....Spit..... Feature/s.....

	No. of bags	Cont	Cont
Pottery			
Bone			
Charcoal			
Other (Tile)			
Photos bw			
Photos col.			

No.	Object	Cont	Cont

Context	Report
7/5	LEVELS
	Back Sight NE peg 102 21.25
	Levels: A101 : floor bottom 3.2 33.55
	A100 : floor - jebel 22.6 -48.30
	bottom Wall 7 29.10
	" 17.5 48.42
	Back Sight : NE peg 102 21.20
	A101 Top of hard level on loc 4 27.9
	A100 : Bottom Wall 30.2
	Bottom locus 17 : 48.2

Alu Guma
 ⊕
 Alwad
 Issa - Sabha Saq
 +
 Alwad
 2009
 Shusa!!!
 1mm Squares

LEVELS A101

7/5
 Back Sight NE peg 21.25
 A102
 Floor bottom 3.2 33.55

Back Sight NE peg 21.20
 A102

Top of hard level (10-1) on loc 4 27.90

① Plaster cement ⑧ + 1-4+5 + F3 (on plaster floor)
 Walls 4
 5
 6
 4(102) + 5^{sd} column - allow buttresses to sit on L
 4(100) + 5(100)
 9(100)

② Wall 1 - cuts Wall 4 - finish above plaster
 finish above plaster
 Walls 2, 8(?), 6
 Walls 2(100) + 1(102)
 8(102) + 6(102)

③ Wall 7
 Over F2
 Wall 3(100)

scribble into plaster
 not really cutting wall
 finish above plaster
 finish above plaster

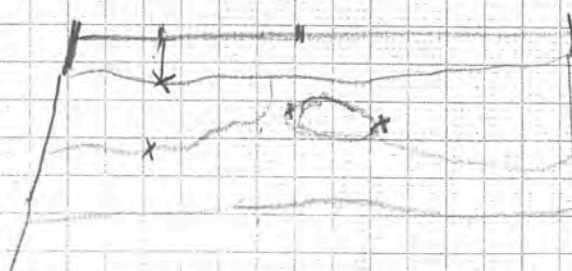

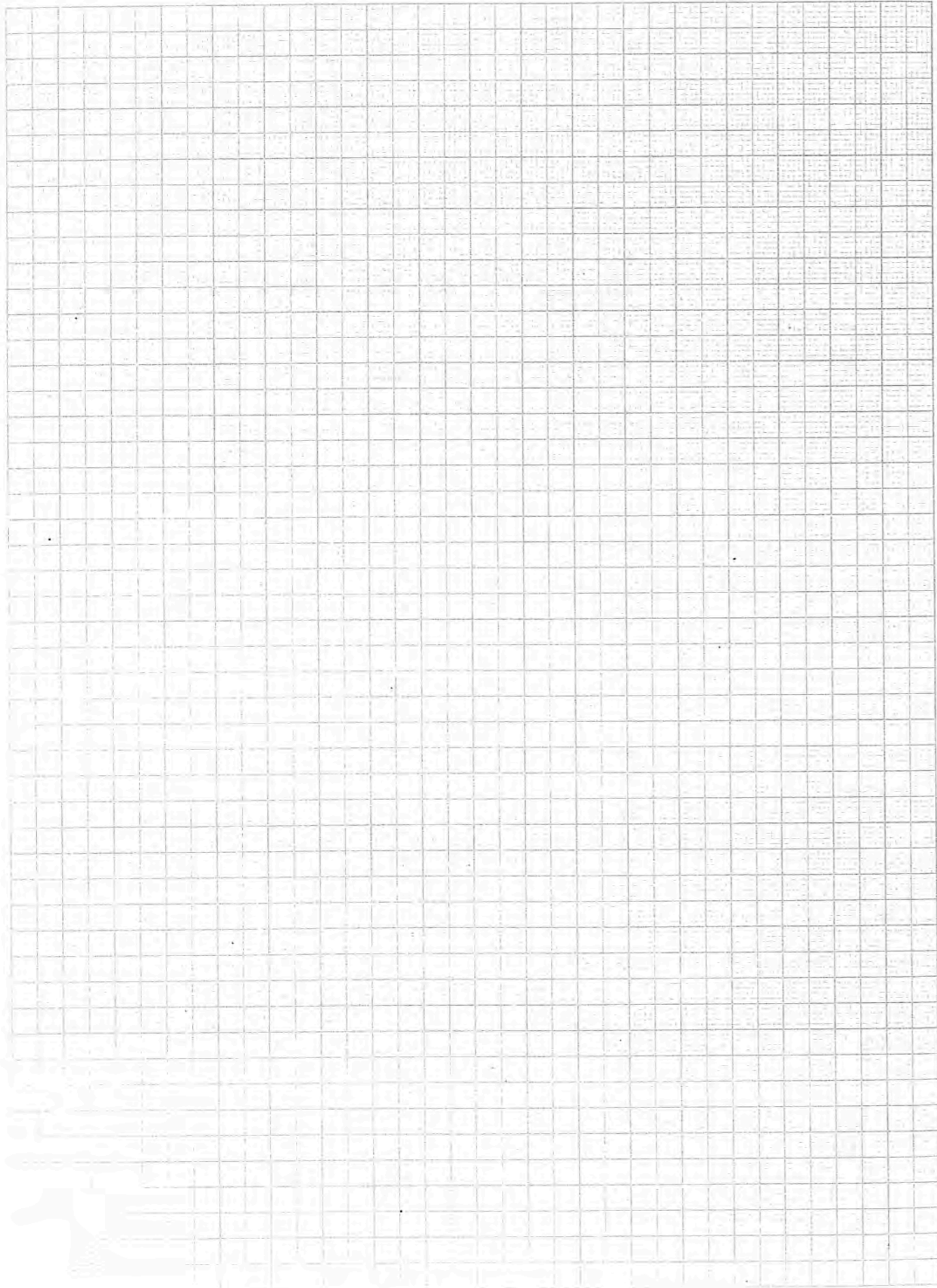

Inventoried objects

	Trench	Context	No.	Description	Inv. No.	IMAGE
1/5	101	Surface	1	Megaman bowl fr	08.125	1948
1/5	101	Surface	2	" " "	08.129	2241-2
7/5	101	4.2	3	Æ Coin	08.311	2932-3
7/5	101	5.1	4	stone sling shot ball	08.310	
7/5	101	4.3	5	Stone Spindle Wheel	08.314	2644
7/5	101	4.3	6	Æ Probe	08.323	
8/5	101	4.4	7	Æ Coin	08.406	
8/5	101	4.4	8	Ping bezel?	08.407	
8/5	101	4.4	9	Æ coin	08.405	2940-1
8/5	101	4.4	10	Figure fr.	08.409	
10/5	101	4.4	11	Bone pipe (mound)	08.375	2395-7
11/5	101	7.1	12	Æ Coin	08.415	
11/5	101	7.1	13	Worked bone (?) point	08.438	2405-6
12/5	101	7.1	14	Æ coin (5) - NO!	08.458	
12/5	101	7.1	15	Æ ring (half)	08.475	
11/5	101	7.1	16	Lamp fr	08.513	2587-8
14/5	101	20.1	17	Megaman bowl fr.	08.541	2867
14/5	101	21.1	18	Stamped amphora handle	08.531	
15/5	101	21.1	19	Lamp fr	08.589	
15/5	101	21.1	20	ESA cup & pb met	08.543	2869
15/5	101	21.1	21	Stamped amphora handle	08.585	
17/5	101	8.1	22	Glass bowl fr	08.626	
17/5	101	9.1	23	Worked bone point	08.621	2880-1
17/5	101	22.1	24	Stamped amphora handle	08.597	
18/5	101	22.1	25	Fe Peg	08.689	
18/5	101	22.1	26	T/c Lucernweigh	08.677	
18/5	101	23.1	27	Worked bone	08.673	2882-3
18/5	101	23.2	28	Æ Coin	08.646	3021-2
19/5	101	24.1	29(a)	Bead	08.703	
19/5	101	24.1	30	Millefiori glass	08.704	2861-3
19/5	101	9.3	31	Æ Ring	08.701	
19/5	101	9.3	32	Æ Coin ??	08.731	
20/5	101	24.1	33	T/c Lucernweigh	08.730	
20/5	101	24.1	34	Spindle Wheel	08.800	
20/5	101	24.1	35	Spindle Wheel	08.775	
20/5	101	24.1	36	Æ Coin	08.754	3023-4
20/5	101	24.1	37	Æ Coin	08.755	
20/5	101	24.1	38	Spindle Wheel	08.767	
21/5	101	24.2	39	Pyramided lucernweigh T/c	08.796	
21/5	101	24.2	40	Diplomed " " T/c	08.799	
21/5	101	24.2	41	Æ Coin	08.757	
19/5	101	24.1	42(a)	Stamped amph handle	08.804	
19/5	101	24.1	43	NO-stamp amph handle	08.805	
				Lamp fr	08.835	
				T/c figure head	08.661	
				Æ Coin	08.758	3017-8
				Fire wave	08.528	2864

3 - sam
and

Booth site NE Jct A102 = 21.75
(290.76)

Trench	Context	No.	Description	Inv. No.
A101	19.88		Top wall 3 - N ^u	
	23.05		- S ^u	0.13
	32.83		Top wall 5 - N ^u	1.13
	31.18		- S ^u	0.94
	34.95		Top mid wall 6	1.32
	34.92		Top wall 6 - east	1.32
	36.81		Top wall 7 - S ^u	1.50
	39.05		Top " - N ^u	1.73
	42.03		Bottom " 7 - N ^u - Jebel	2.03
	41.95		- S ^u - "	2.02
	40.28		Mid locus 24 - Jebel	1.85
	42.64		Bottom drain front of wall 7	2.09
	26.35		17.2 - Top	0.46
	29.55		21.1 - Top	0.78
	28.68		4.3 - Top	0.69
	31.10		4.4 - Top	0.94
	43.20		8.4 - N ^u bottom	2.15
	41.92		F4 - Top of wall	2.02
	43.65		- bottom	2.19
	44.40		8.4 bottom below F4 & F5	2.27
	42.00		F5 - Top of wall	2.03
	43.85		- bottom	2.21
	44.95		8.4 - S ^u bottom	2.31
	26.86		Wall 2 - Top	0.51
	37.72		- bottom	1.60
	42.10		8.3 - Top	2.04
	37.34		F3 - Top	1.56
	42.70		- bottom	2.10
	42.32		F6 - N ^u top	2.06
	42.75		- S ^u "	2.20
	42.24		Wall 1 Bottom - 8 - S ^u	2.05
	42.20		Wall 1 " - " - N	2.05
	40.56		Wall 4 - W near to W 1 - Top	= 1.88
	37.30		- E Top	0.96
	44.53		9.3 bottom	2.28
A100	31.95		Wall 8 Top	2.02
	33.21		" 7 bottom	1.15
	26.75		" 7 Top	0.50
	48.88		22 - bedrock	2.71
	46.55		22.4 Top	2.48
	44.02		Wall 9 - Top (between W 6)	= 17 = 2.23
	48.90		17 bottom	2.72
	36.97		Top level in W 6	1.52
	39.97		Bottom " W 6	1.82
	36.95		Bottom F 1	1.52
	23.73		Top F 1	0.20

1.89
11
3.2
Tops
40.65
15.21.15
at Cot. 23 45
at bottom west lot
22.55
middle bar 26.55

= 0.23

= 0.14

= 0.54

= 1.88

= 2.23