

# Jebel Khalid

## Field Record Book

|               |                    |
|---------------|--------------------|
| Name.....     | STAN FOSTER        |
| Trenches..... | B.40 - B39 Locus 6 |
| Dates.....    | 4-06               |

STAN FOSTER

TEAM

Mohamid HUSSEIN

Macmood ALI

Macmood Kamid

Turkea Hasha - Mother

→ ~~Kazah~~ Hasha - has the small baby - squarish face

Hadija Hasha - slender face -

Zalek Mohamid -  - green hat - young

~~Malkeh~~ Malkeh - young girl - some toe (substitute)

Ahyeh -  - blue hat

~~Fazeh~~ - فايزة

~~Malkeh~~ Malkeh 

محمود محمد  
محمود الفاي  
محمود الكمان

تركية الخطة  
فايزة الخطة  
فادية الخطة  
زلك محمد

شكرًا

STAN - ستان

ADVICE to TRENCH SUPERVISORS

1. Take a **new page** for each day. (Each day may take several pages).
2. Draw a **scale plan** of the trench **each day** on the graph paper (essential), with North at the top (if this is not convenient, mark North direction clearly).  
Mark depth from surface at the beginning of each day, at designated points.  
When starting a square, this plan may be nearly empty but draw it all the same and mark in emerging tumble.
3. Draw arrows on your plan to indicate **direction** in which you are excavating.
4. Every time you designate a new context, (on the occasion of a new spit, a new feature, a new soil colour) fill in the **Context Record Sheet** for that trench, as well as describing it in your report. Store the accumulated context record sheets in the plastic sleeve in your record book.
5. **Structures** . Measure carefully any structure (wall, doorway, threshold, ovens, pit, any large dressed stones or columns) and record exact location, height, width in your report as well as on the scale plan.
6. **Floors** - marked by very hard tough surface or layer of white crushed limestone. May be softer adjacent to wall. Record thickness of floor, if we decide to dig through it.  
If your floor is particularly good, collect a few bags of surface material - there may be seeds.
7. **Objects**. e.g. glass, figurine or lamp fragments, metal, stucco, loomweights, spindle whorls, beads, graffito-ed sherds, coins, gold jewellery ( some hope). Mark in the location and depth of any objects clearly and accurately. If necessary, draw another sketch plan as the day progresses. A quick sketch of the object in the report would be helpful, if it is too mysterious to name e.g. Mattie's metal blobs.
8. **Pottery**: label bags clearly in waterproof pen, with one label inside the bag and one outside. **Record daily the number of bags per context** . Be very careful to separate pottery from different contexts.  
**It is absolutely essential to double-bag the pottery. A broken bag of pottery without context is useless.**
9. **Bone**: Collect all bone and label as for pottery. Record number of bags per context daily.
10. **Charcoal**: Collect all charcoal and label as for pottery. Record number of bags per context daily.
11. **Tile**: it is important to record the location and amount of tile.
12. **Very important**: at the completion of a trench, draw to scale:
  - i Draw a section of the exposed baulk, with details of stratigraphy clearly marked.
  - ii Draw a top plan of the completed trench, with contexts clearly marked.
  - iii Write a short summary with your interpretation of the trench.











Trench... B 40 ..... Initials... SF ..... Date... 26/4/06 ..... Page... 5 .....

Locus... 1: ..... Spit... 2 ..... Locus... 1 ..... Spit... 2 ..... Feature/s

|          | No. of bags | Loc/spit | Loc/spit |
|----------|-------------|----------|----------|
| Pottery  | 1           | 1:2      |          |
| Bone     |             |          |          |
| Charcoal |             |          |          |
| Plaster  |             |          |          |
| Tile     |             |          |          |

| No. | Object                  | Loc/Spit |
|-----|-------------------------|----------|
| 7   | V. corroded metal obj   | 1:2      |
| 8   | " " " "                 | 1:2      |
| 9   | Metal arrow head        | 1:2      |
| 10  | Coin<br>Ant. IV 175-164 | 1:2      |

Photographs:

| Context | Report   |
|---------|--|
| 1:2     | Objects 7 8 9 10 found in fill                         |
|         | Walls are well defined                                 |
|         | Excavating from the west baulk to the east             |
|         | P.S. $\triangle 9$ was found in N <sup>th</sup> trench |

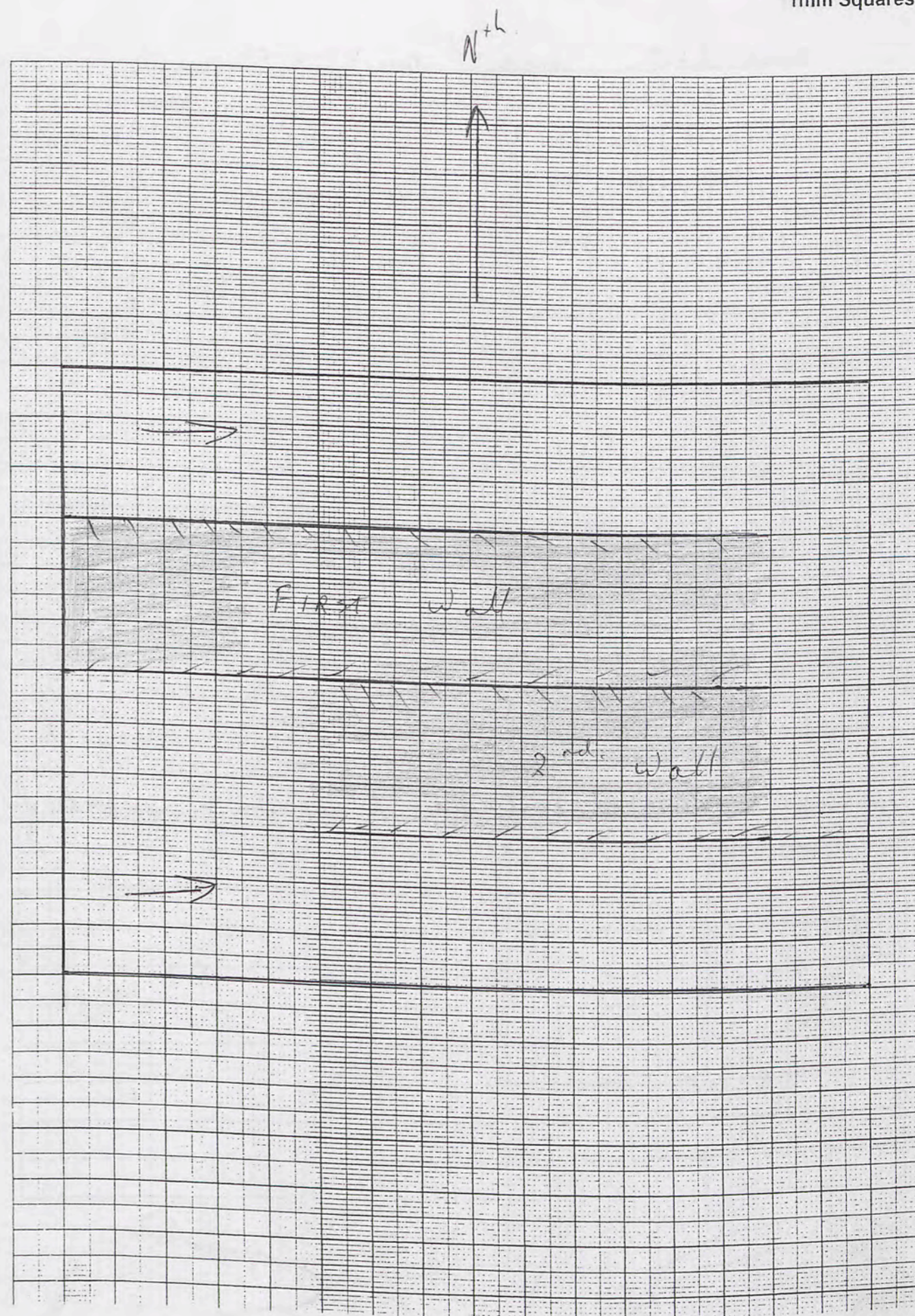









Trench... B40 ..... Initials... SF ..... Date... 1/5/06 ..... Page.....  
 Locus... 1 ..... Spit... 3 ..... Locus..... Spit..... Feature/s

|          | No. of bags | Loc/spit | Loc/spit |
|----------|-------------|----------|----------|
| Pottery  |             |          |          |
| Bone     |             |          |          |
| Charcoal |             |          |          |
| Plaster  |             |          |          |
| Tile     |             |          |          |

  

| No. | Object                   | Loc/Spit |
|-----|--------------------------|----------|
| 18  | Coin <i>unid. (set.)</i> | 1:3      |
| 19  | Metal obj                | 1:3      |
| 20  | " "                      | 1:3      |

Photographs: JT0438 - 0454 - full context plus detailed images of loci either side of E-W wall.

| Context | Report   |
|---------|--|
| 1:2     | Team has cleared into the floor to RL 93.13<br>ceased work in 1:2  |
| 1:3     | The trench has been subdivided 1 1/2m from end parallel to Western edge of baulk.  |
|         | In the spit a coin <u>18</u> has been fd at RL 92.34   |
|         | Definite wall in SE corner.  |
|         | All fill has been removed in 5th trench<br>Plaster remains fd between the two major E-W walls  |
|         | + The northern trench after cleaning looks as though the eastern wall is just tumble and not a wall at all. To pull it down though would probably collapse <del>the</del> a greater part of the NE corner. Cleaning also revealed some plaster wall - a level has been taken at the top of the wall - RL 94.08 |

The end.  
S.F.

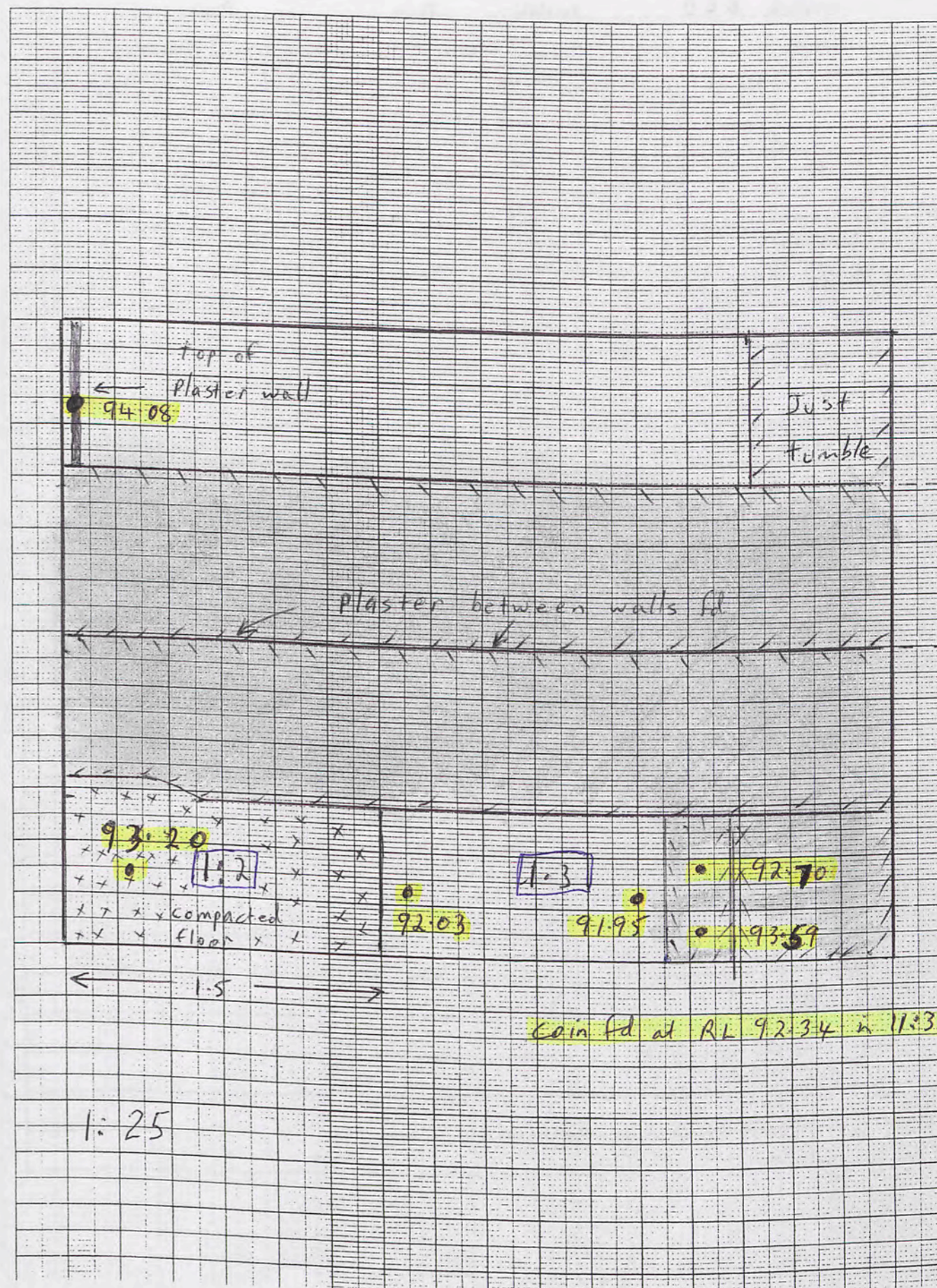
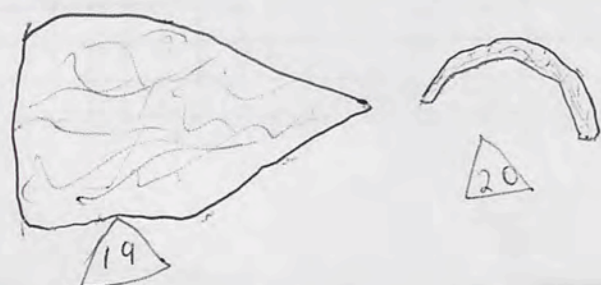







Trench..... B39 ..... Initials SF ..... Date 6/5/06 ..... Page 4 .....  
 Locus..... 6 ..... Spit 3 ..... Locus..... Spit..... Feature/s

|          | No. of bags | Loc/spit | Loc/spit |
|----------|-------------|----------|----------|
| Pottery  | 1           | 1        |          |
| Bone     |             |          |          |
| Charcoal |             |          |          |
| Plaster  |             |          |          |
| Tile     |             |          |          |

| No. | Object    | Loc/Spit |
|-----|-----------|----------|
| 7   | Metal obj | 6:3      |
| 8   | Metal obj | 6:3      |
|     |           |          |
|     |           |          |
|     |           |          |

Photographs:

| Context | Report  |
|---------|---|
| 6:3     | Still continuing to clear out at level 6:3 taking quite a while as there is quite a bit of tumble/rock fill at the moment, and is a deep spit<br>* A rock fine basalt pounding stone has been found.<br>* Metal obj. fd $\triangle 7$ - round about the size of shape of a marble<br>* Metal obj. fd. $\triangle 8$ blob. |
|         |   |
|         |   |
|         |   |
|         |   |
|         |   |
|         |   |
|         |   |
|         |   |
|         |   |

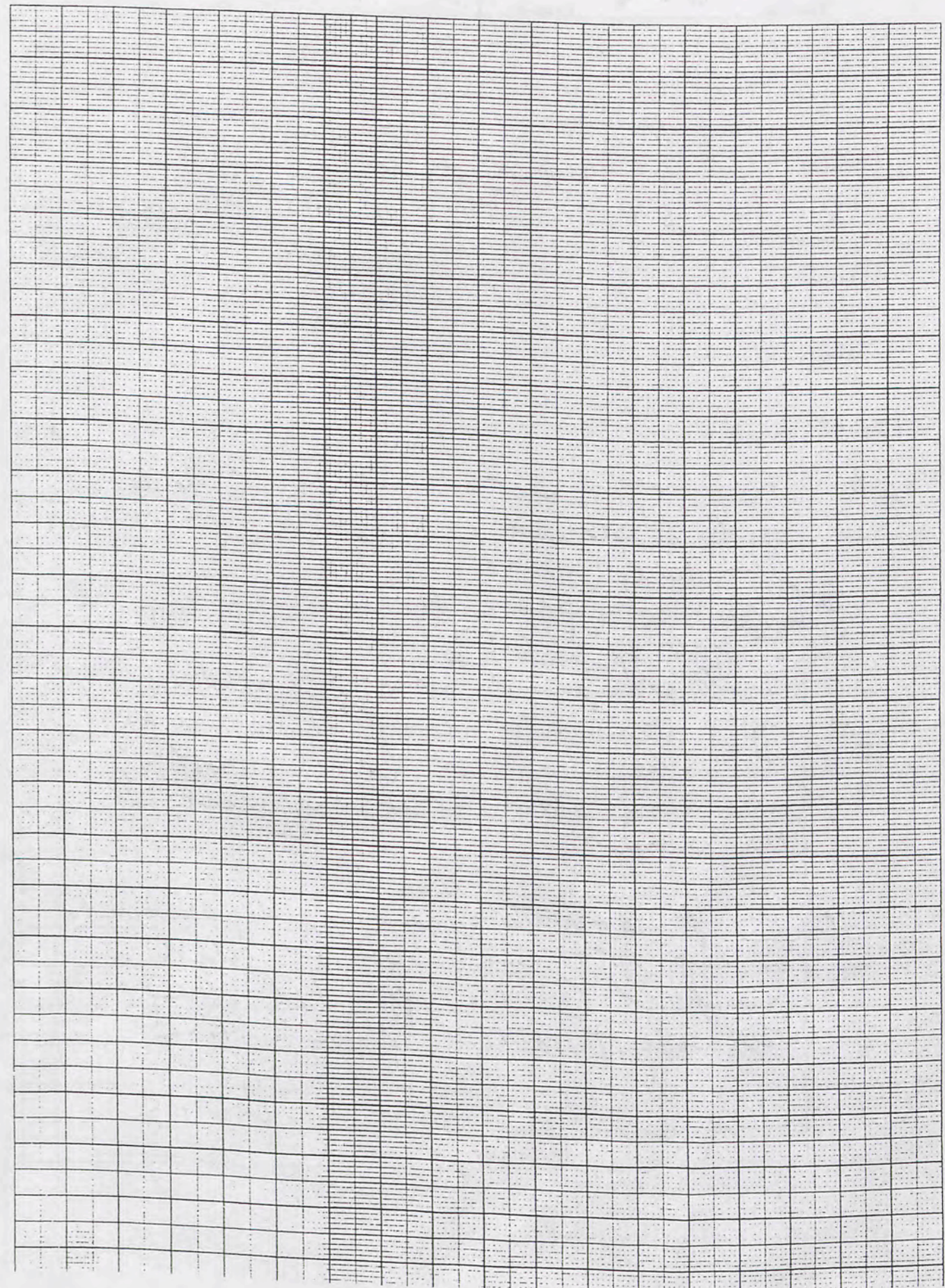



Trench B39 Initials J.T. Date 7-5-06 Page 5  
 Locus 6 Spit 3 Locus          Spit          Feature/s         

|          | No. of bags | Loc/spit | Loc/spit                | No.    | Object                                       | Loc/Spit |
|----------|-------------|----------|-------------------------|--------|--|----------|
| Pottery  | 2           | 6.3      | Levelling @ east border | 6.3.9  | Coin <i>sketch marking on top Roman [58]</i> | 6.3      |
| Bone     | 1           | 6.3      |                         | 6.3.10 | Coin <i>Ant. III 225-187</i>                 | 6.3      |
| Charcoal | 1           | 6.3      |                         | 6.3.11 | Mica (2 pieces)                              | 6.3      |
| Plaster  | /           |          |                         | 6.3.12 | Coin   | 6.3      |
| Tile     | /           |          |                         | 6.3.13 | Iron "Blot"                                  | 6.3      |

Photographs:

| Context | Report   |
|---------|--|
| 6.3     | Finishing off east end of trench to level out $\bar{c}$ present spit (6.3) - coin lifted from here (bronze) -<br>Note: coin from context more likely consistent $\bar{c}$ upper spit 6.2.<br>Small coin found along side altar line approx 500mm into the fill below the altar line blocks. - another (6.3.12) located also along altar line to the west of the context. |
|         | * Plan for 8-5-06: (1) continue to excavate in deep spits until floor or jebel encountered. (2) clear up jebel along west side of context, for definitions.  |

J. Harris

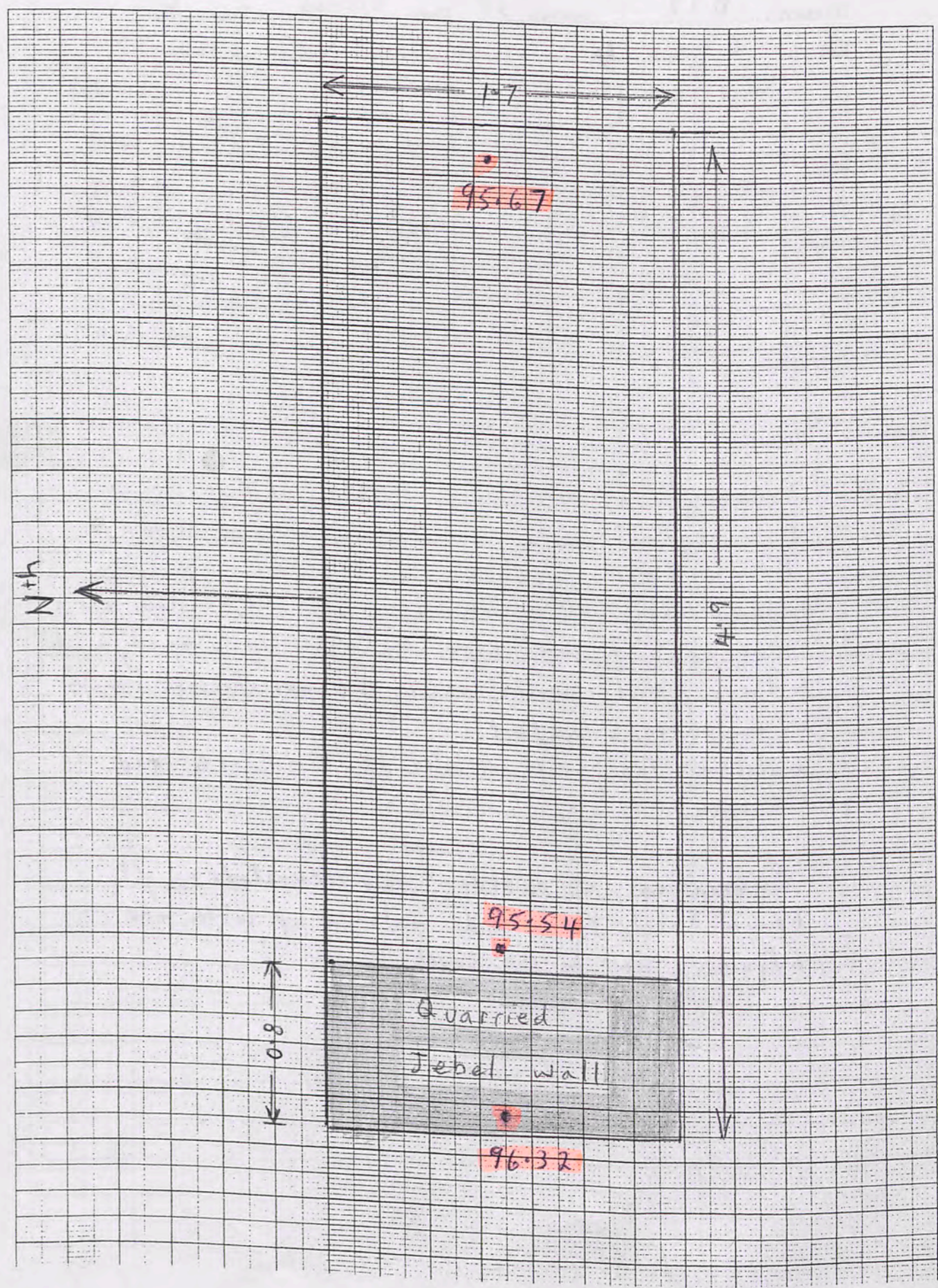

Trench... B39 ... Initials... SF ... Date... 8/5/06 ... Page... 6

Locus... 6 ... Spit... 4 ... Locus... ... Spit... ... Feature/s

|          | No. of bags | Loc/spit | Loc/spit |
|----------|-------------|----------|----------|
| Pottery  | 4           | 6.4      |          |
| Bone     | 1           | 6.4      |          |
| Charcoal | 1           | 6.4      |          |
| Plaster  |             |          |          |
| Tile     |             |          |          |

| No. | Object                      | Loc/Spit |
|-----|-----------------------------|----------|
| 14  | Lamp <i>ob. 444</i>         | 6:4      |
| 15  | Metal obj                   | 6:4      |
| 16  | Metal obj                   | 6:4      |
| 17  | Lamp frag <i>ob. 445</i>    | 6:4      |
| 18  | Lamp 9 holes <i>ob. 445</i> | 6:4      |
| 19  | " " <i>ob. 446</i>          | 6:4      |

Photographs:

| Context | Report   |
|---------|--|
| 6:4     | Excavating at new level at last, objects 14, 15, 16, 17 uncovered in quick succession at approx RL of 95.4.  |
|         | * Lamp complete with "9" holes fd. - eastern end. Charcoal deposits have also been uncovered, with a large pithos remains nearby that has charcoal remains on the surface int/ext. |
|         | * Another lamp with 9 holed fd. RL. 95.3 @ mid trench.   |
|         | end  |
|         | Excavations at eastern end has revealed a roughly hewn Jebel 800mm wide matching up with the adjoining wall to the south   |

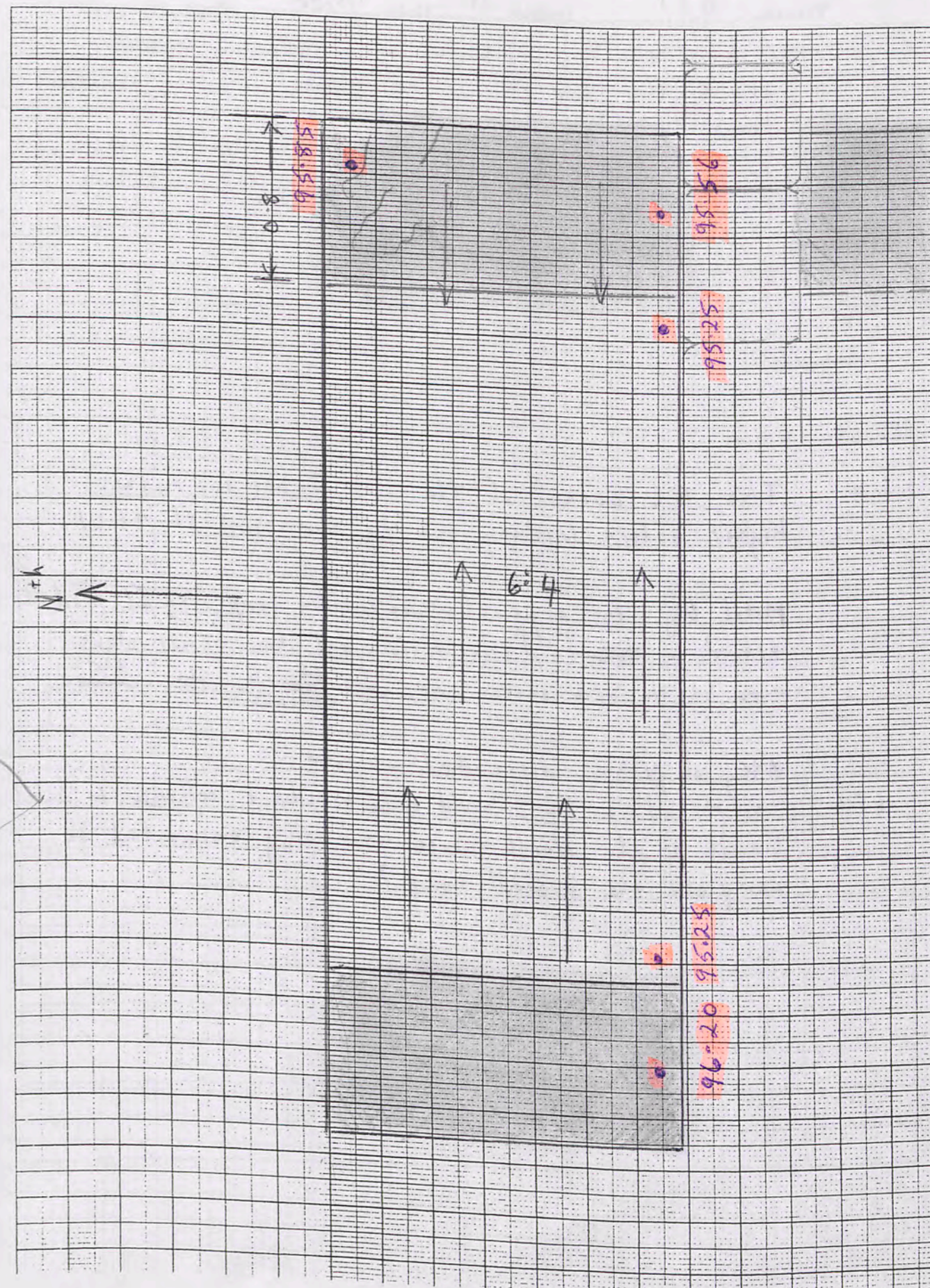

Trench..... B39 ..... Initials..... SF ..... Date..... 9/5/06 ..... Page..... 7 .....  
 Locus..... 6 ..... Spit..... 4 ..... Locus..... Spit..... Feature/s

|          | No. of bags | Loc/spit | Loc/spit |
|----------|-------------|----------|----------|
| Pottery  |             |          |          |
| Bone     |             |          |          |
| Charcoal |             |          |          |
| Plaster  |             |          |          |
| Tile     |             |          |          |

| No. | Object               | Loc/Spit |
|-----|----------------------|----------|
| 20  | Metal Obj            | 6:4      |
| 21  | Lamp frag<br>061.492 | 6:4      |
|     |                      |          |
|     |                      |          |
|     |                      |          |

Photographs:

| Context | Report   |
|---------|--|
| 6:4     | The NE corner of the cut Jebel is rather higher before leveling out by mid point RL 95.67  |
|         | Metal Obj the size of a marble and a lamp frag fd. mid trench - <del>mid</del> At the western end two basalt slabs were fd the more eastern one was <del>flat</del> the other <sup>flat</sup> <del>concave</del> concave |
|         | 2 <sup>1</sup> / <sub>2</sub> Kg of pithos discarded on site   |
| 6:4     | completed - NB. Should only be about 100/200mm to Jebel. Baulk to the North 3.10 is being excavated to complete the overall room?  |
|         |  |
|         |  |
|         |  |
|         |  |
|         |  |
|         |  |
|         |  |
|         |  |
|         |  |

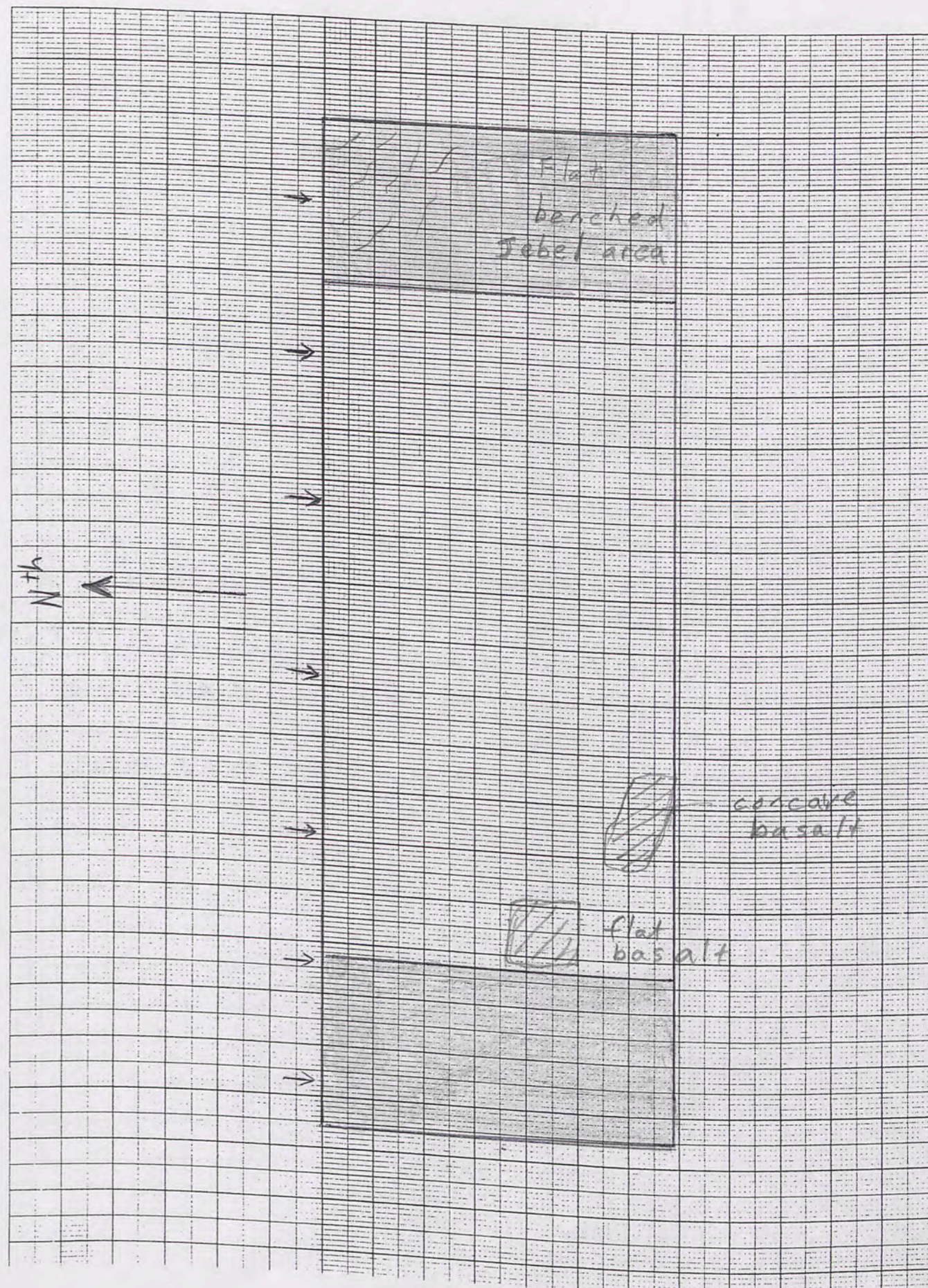

Trench B 39 Initials SF Date 10/5/06 Page 8

Locus 6 Spit 5 Locus..... Spit..... Feature/s

|          | No. of bags    | Loc/spit          | Loc/spit          |
|----------|----------------|-------------------|-------------------|
| Pottery  | <del>3</del> 3 | <sup>2x</sup> 6:4 | <sup>1x</sup> 7:1 |
| Bone     | 1              |                   | 7:1               |
| Charcoal |                |                   |                   |
| Plaster  |                |                   |                   |
| Tile     |                |                   |                   |

| No. | Object    | Loc/Spit |
|-----|-----------|----------|
| 22  | Metal Obj | 6:5      |
|     |           |          |
|     |           |          |
|     |           |          |
|     |           |          |
|     |           |          |

Photographs:

| Context | Report   |
|---------|--|
| 6:4     | Cleaned out the purposely collapsed wall and now beginning to go down to <del>new</del> <sup>new spit</sup> level. |
| 6:5     | On starting at new level spit we have a metal obj (nail) <u>(22)</u> on floor level.                               |
|         | Have hit a very hard floor surface. RL 95.25 * <sup>DISCARD</sup> 6:5  |
| 7:1     | Cutting a section below the floor level 800mm wide running N <sup>th</sup> S <sup>th</sup> .                       |
|         | Of note is a green glazed twisted handle <del>fd</del> in 7:1  |
|         |  |
|         |  |
|         |  |
|         |  |
|         |  |
|         |  |
|         |  |

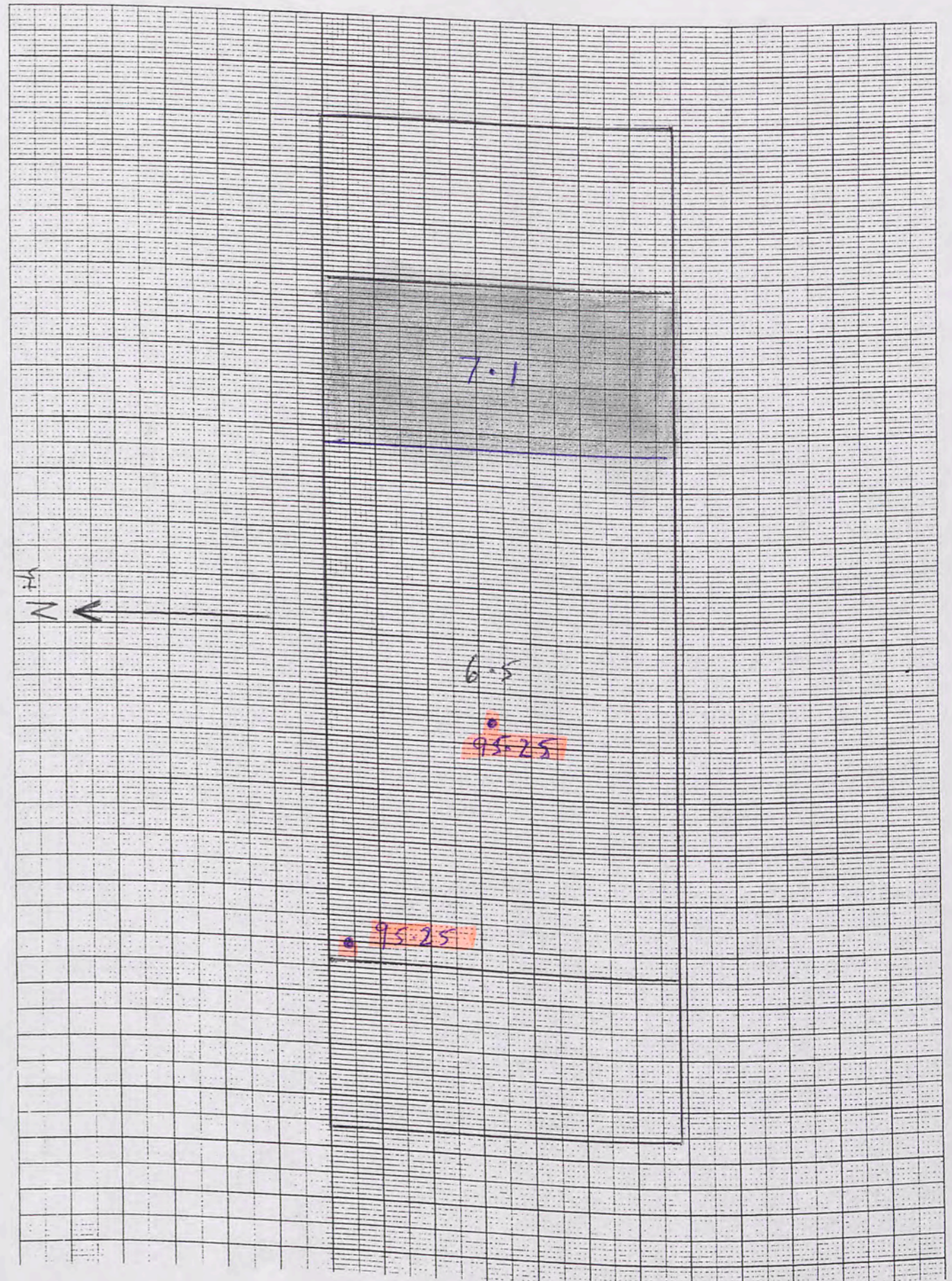

Trench.....Initials.....Date..... Page.....

Locus.....Spit..... Locus..... Spit..... Feature/s

|          | No. of bags | Loc/spit | Loc/spit |
|----------|-------------|----------|----------|
| Pottery  |             |          |          |
| Bone     |             |          |          |
| Charcoal |             |          |          |
| Plaster  |             |          |          |
| Tile     |             |          |          |

Photographs:

| Context | Report |
|---------|--------|
|         |        |
|         |        |
|         |        |
|         |        |
|         |        |
|         |        |
|         |        |
|         |        |
|         |        |
|         |        |
|         |        |
|         |        |
|         |        |
|         |        |
|         |        |
|         |        |
|         |        |
|         |        |
|         |        |
|         |        |
|         |        |
|         |        |
|         |        |
|         |        |
|         |        |
|         |        |
|         |        |
|         |        |
|         |        |
|         |        |
|         |        |
|         |        |
|         |        |
|         |        |
|         |        |
|         |        |

| No. | Object | Loc/Spit |
|-----|--------|----------|
|     |        |          |
|     |        |          |
|     |        |          |
|     |        |          |
|     |        |          |
|     |        |          |
|     |        |          |
|     |        |          |
|     |        |          |
|     |        |          |
|     |        |          |
|     |        |          |

B39

Loc/USV PD N<sup>o</sup>

|                        |   |     |         |
|------------------------|---|-----|---------|
| 06.203                 | - <del>one</del> Cu alloy ring/bezel frag.                  | 4.1 | 2       |
| 06.218                 | - Fe sq. sectioned bolt                                     | 2.3 | 3       |
| 06.221                 | - Cu alloy wire frag.                                       | 4.3 | 2       |
| 06.222                 | - Cu alloy sq. sectioned rod                                | 5.1 | 1       |
| 06.236                 | - Cu alloy pierced hemisphere (from earring)                | 5.2 | 3       |
| 06.246                 | - Fe blade frag.  | 5.2 | 1       |
| 06.251                 | - Fe amorphous lump   | 2.4 | 2a      |
| 06.252                 | - Cu alloy wire frag.                                       | 2.4 | 2b      |
| 06.254                 | - Bone pointed spatula                                      | 6.1 | 3       |
| 06.263                 | - Poss. ferric slag frags                                   | 6.1 | 2       |
| 06.264                 | - Cu alloy rectang. band-end frag.                          | 5.2 | 4       |
| 06.265                 | - Fe rod or cramp frag.                                     | 5.2 | 5       |
| 06.269                 | - Cu alloy cut-out <sup>attachment</sup> <del>cut-out</del> | 2.5 | 3       |
| 06.270                 | - Fe nail/tack head bolt frag.                              | 3.5 | 2       |
| 06.271                 | - Fe nail/tack head   | 3.5 | 2 (bis) |
| 06.272                 | - Fe amorphous lump   | 3.5 | 2 (ter) |
| 06.275                 | - Fe arrowhead  | 5.2 | 7       |
| 06.280                 | - Slag  | 5.2 | 6       |
| 06.289                 | - tile frag.  | 6.1 | 1       |
| 06.293                 | - lamp frag.  | 5.2 | -       |
| 06. <del>295</del> 295 | - plaster frag.   | 5.3 | 6       |
| 06.298                 | - Cu alloy coin   | 5.3 | 5       |
| 06.317                 | - Cu alloy needle frag.                                     | 4.6 | 5       |
| 06.318                 | - glass bead  | 4.6 | 4       |
| 06.319                 | - Cu alloy pin frag.  | 4.6 | 7       |
| 06.320                 | Cu alloy spatula/stylus frag.                               | 2-6 | 2       |
| 06.321                 | - 3 Fe nails w/WOOD <sup>sq. sect.</sup>                    | 2.6 | 2       |
| 06.322                 | - 2 Fe nails w/WOOD <sup>round-sect.</sup>                  | 2.6 | 2       |
| 06.323                 | - 3 frags nails   | 2.6 | 2       |

B29

|        |   |     |    |        |
|--------|---|-----|----|--------|
| 06.073 | - polychrome frag, ceramic w-made             | 2.1 | 1  | 200.00 |
| 06.077 | - Cu alloy coin                               | 2.1 | 2  | 215.00 |
| 06.205 | - Cu alloy flat band - poss. textile attached | 2.2 | 3  | 255.00 |
| 06.253 | - lug-handled m-made t/c flask frag           | 2.2 | 4  | 285.00 |
| 06.254 | -   | 2.2 | 5  | 300.00 |
| 06.255 | -   | 2.2 | 6  | 315.00 |
| 06.256 | -   | 2.2 | 7  | 330.00 |
| 06.257 | -   | 2.2 | 8  | 345.00 |
| 06.258 | -   | 2.2 | 9  | 360.00 |
| 06.259 | -   | 2.2 | 10 | 375.00 |
| 06.260 | -   | 2.2 | 11 | 390.00 |
| 06.261 | -   | 2.2 | 12 | 405.00 |
| 06.262 | -   | 2.2 | 13 | 420.00 |
| 06.263 | -   | 2.2 | 14 | 435.00 |
| 06.264 | -   | 2.2 | 15 | 450.00 |
| 06.265 | -   | 2.2 | 16 | 465.00 |
| 06.266 | -   | 2.2 | 17 | 480.00 |
| 06.267 | -   | 2.2 | 18 | 495.00 |
| 06.268 | -   | 2.2 | 19 | 510.00 |
| 06.269 | -   | 2.2 | 20 | 525.00 |

JK06 SF Running List

|        |         | P.O. |                              |
|--------|---------|------|------------------------------|
| 06.013 | 1.1     | 1    | - glass frags                |
| 06.035 | 1.2     | 8    | - Cu alloy band frag         |
| 06.036 | 1.2     | 7    | - Fe nail                    |
| 06.037 | 1.2     | 4    | - ? metal                    |
| 06.038 | 1.2     | 5    | - glass frag                 |
| 06.040 | - 1.2 - | 6    | - Lamp frag                  |
| 06.041 | - 1.2 - | 10   | - Cu alloy coin              |
| 06.042 | - 1.2 - | 9    | - arrowhead Fe               |
| 06.069 | - 1.2 - | 11   | - Fe nail frag               |
| 06.070 | - 1.2 - | 13   | - ceramic t/c fig. frag      |
| 06.098 | - 1.2   | 15   | - Fe nail frag               |
| 06.204 | 1.2     | 14   | - Cu alloy wire frag         |
| 06.238 | - 1.2 - | -    | - Cu alloy coin              |
| 06.261 | - 1.3   | 19   | - Cu alloy twisted wire frag |
| 06.262 | - 1.3   | 20   | - Fe lump                    |

SF Runny List

B 38

- |          |      |    |  |
|----------|------|----|--|
|          |      | Pa |  |
| 06.010 - | 1.2  | 2  | - stamped amph. handle                   |
| 06.014 - | 2.2  | 2  | - Cu alloy coin                          |
| 06.016   | 2.2  | 3  | - Fe nail                                |
| 06.018   | 2.3  | 1  | - Cu alloy needle, complete              |
| 06.019   | 1.2  | 1  | - Fe nail frag.                          |
| 06.021   | 1.1  | 1  | - Cu alloy earring frags + Fe band frag. |
| 06.026   | 2.3  | 2  | - limestone pierced disk                 |
| 06.031   | 2.3  | 9  | - nail                                   |
| 06.032   | 2.3  | 3  | - Cu alloy coin                          |
| 06.043   | 2.3  | 10 | - Fe frags                               |
| 06.044   | 2.3  | 7  | - Fe frags                               |
| 06.045   | 2.3  | 6  | - Fe tack w/rosette head                 |
| 06.046   | 2.3  | 11 | - glass frags                            |
| 06.053   | 2.3  | 8  | - t/c fig frag                           |
| 06.058   | 2.4  | 3  | - t/c fig frag                           |
| 06.059   | 2.3  | 4  | - Fe nail frag                           |
| 06.061   | 1.3  | 1  | - Fe nail                                |
| 06.062   | 2.3  | 5  | - lamp frag                              |
| 06.063   | 2.4  | 2  | - 1/2 loom wt                            |
| 06.064   | 2.4  | 1  | - lamp frag                              |
| 06.071   | 1.3  | 2  | - Fe frags, + Cu alloy spatula frag.     |
| 06.074   | 2.4  | 5  | - Fe vessel handle                       |
| 06.090   | 2.4  | 6  | - lamp frag                              |
| 06.091   | 2.4  | 4  | - lamp frag                              |
| 06.093   | 3.1  | 1  | - Fe strap frag                          |
| 06.094   | 2.4  | 7  | - Cult stand frag, t/c                   |
| 06.095   | 1.4  | 1  | - lamp frag.                             |
| 06.097   | 1.4  | 4  | - Fe nail frag                           |
| 06.210   | 1.4  | 3  | - lamp frag                              |
| 06.230   | 2.4a | -  | - lamp frag                              |
| 06.287   | 2.3a | -  | - lamp frag                              |

JOB No.: B 39  
 SURVEYOR: S. Foster  
 DATE: 2-5-2006  
 Locus 6.1  
 Temple Area

079

①

| Backsight | Inter. | Foresight | Rise | Fall | Reduced Levels | Chainage | REMARKS                      |
|-----------|--------|-----------|------|------|----------------|----------|------------------------------|
| 2.74      | 1.74   |           |      |      | 95.31          |          | BM                           |
|           | 1.54   |           |      |      | 96.31          |          | SE Cnr                       |
|           | 1.48   |           |      |      | 96.51          |          | NE                           |
|           | 1.52   |           |      |      | 96.57          |          | NW                           |
|           | 1.68   |           |      |      | 96.53          |          | SW                           |
|           |        |           |      |      | 96.37          |          | Fig. frame head $\Delta$ fl. |
| 2.72      | B 39   |           |      |      |                | 6:2      |                              |
|           | 1.75   |           |      |      | 95.31          |          | BM                           |
|           | 1.63   |           |      |      | 96.28          |          | SE Cnr                       |
|           | 1.76   |           |      |      | 96.40          |          | NE                           |
|           | 1.62   |           |      |      | 96.27          |          | Mid "                        |
|           | 1.62   |           |      |      | 96.41          |          | NW "                         |
|           | 1.62   |           |      |      | 96.41          |          | SW "                         |
| 2.56      | B 39   |           |      |      |                | 6:3      |                              |
|           | 2.29   |           |      |      | 95.31          |          | BM                           |
|           | 2.33   |           |      |      | 95.67          |          | Mid E end                    |
|           | 1.55   |           |      |      | 96.54          |          | " W " In from wall           |
|           |        |           |      |      | 96.32          |          | " & varied wall              |

SC29/44

JOB No.: B 39  
SURVEYOR: SF  
DATE: 8-5-2006

| Backsight | Inter. | Foresight | Rise | Fall    | Reduced Chainage Levels | Reduced Levels | REMARKS                          |
|-----------|--------|-----------|------|---------|-------------------------|----------------|----------------------------------|
| 2.53      | 2.54   |           |      |         | 95.31                   | 95.31          | BM<br>Lamp  object Ed.           |
| 2.56      | B 39   | 6.4       |      | 10/5/06 | 95.30                   | 95.31          | BM                               |
|           | 1.67   |           |      |         | 96.20                   | 96.20          | SW<br>bottom of trench           |
|           | 2.62   |           |      |         | 95.25                   | 95.25          | SW<br>Bottom of Jebel.           |
|           | 2.31   |           |      |         | 95.25                   | 95.25          | SE<br>Top of Jebel               |
|           | 2.02   |           |      |         | 95.56                   | 95.56          | BE<br>high point of Jebel NE end |
|           |        |           |      |         | 95.85                   | 95.85          |                                  |

SC29/44

JOB No.: Temple B40 1.1  
SURVEYOR: Stan Foster

DATE: 23-4-06

| Backsight | Inter. | Foresight | Rise | Fall | Reduced Chainage Levels | Chainage | REMARKS                  |
|-----------|--------|-----------|------|------|-------------------------|----------|--------------------------|
| 1.75      | 1.25   |           |      |      | 93.78                   |          | BM on step above cistern |
|           | 0.13   |           |      |      | 94.28                   |          | SE CNR. 1.1              |
|           | 0.49   |           |      |      | 95.40                   |          | NW "                     |
|           |        |           |      |      | 95.04                   |          | SW "                     |
| 3.08      |        |           |      |      | 93.78                   |          | BM                       |
|           |        |           |      |      | 94.27                   |          | SE CNR 1.1               |
|           |        |           |      |      | 94.84                   |          | NW "                     |
|           |        |           |      |      | 94.50                   |          | SW "                     |
| 2.71      |        |           |      |      | 93.78                   |          | BM                       |
|           |        |           |      |      | 93.94                   |          | SE CNR 1:2               |
|           |        |           |      |      | 93.78                   |          | SW "                     |
|           |        |           |      |      | 93.85                   |          | NW "                     |
|           |        |           |      |      | 93.96                   |          | NE "                     |

SC29/44



2

079

JOB No.: B 40 1.2

SURVEYOR: SF

DATE: 29-4-06

| Backsight | Inter. | Foresight | Rise    | Fall | Reduced Levels   | Chainage | REMARKS           |
|-----------|--------|-----------|---------|------|------------------|----------|-------------------|
| 2.55      |        |           |         |      | 93.78            |          | BM                |
|           | 2.82   |           |         |      | 93.51            |          | sw trench Cnr 1:2 |
|           | 2.87   |           |         |      | 93.46            |          | " "               |
|           | 2.45   |           |         |      | 93.88            |          | SE Cnr            |
|           | 2.57   |           |         |      | 93.76            |          | " "               |
|           | 3.02   |           |         |      | 93.31            |          | NE trench cnr     |
|           | 3.00   |           |         |      | 93.33            |          | NW Cnr            |
|           | 1.70   |           |         |      | 94.63            |          | Top of wall       |
| <hr/>     |        |           |         |      |                  |          |                   |
|           | B 40   |           | 30.4-06 |      | <del>93.78</del> |          | BM                |
| 2.60      |        |           |         |      | 93.78            |          | BM                |
|           | 3.06   |           |         |      | 93.32            |          | SW Cnr 1:2        |
|           | 3.49   |           |         |      | 92.89            |          | SE " - trench     |
|           | 3.25   |           |         |      | 93.13            |          | Bottom " NE cnr   |
|           | 2.62   |           |         |      | 93.76            |          | Top NE Cnr.       |
|           | 3.29   |           |         |      | 93.09            |          | NW Cnr - trench   |
|           | 2.28   |           |         |      | 94.10            |          | Middle of wall    |

SC29/44

3

079

JOB No.: B 40

SURVEYOR: SF

DATE: 1-5-2006

| Backsight | Inter. | Foresight | Rise   | Fall | Reduced Levels   | Chainage         | REMARKS                            |
|-----------|--------|-----------|--------|------|------------------|------------------|------------------------------------|
| 2.96      |        |           |        |      | 93.78            | 93.78            | BM                                 |
|           | 3.81   |           |        |      | 92.93            | 92.93            | Floor level - Southern trench 1:2  |
|           | 4.40   |           |        |      | 92.34            | 92.34            | Approx coin level                  |
| <hr/>     |        |           |        |      |                  |                  |                                    |
|           | B 40   |           | 1-5-06 |      | <del>93.78</del> |                  | BM                                 |
| 2.87      |        |           |        |      | 93.78            | 93.78            | BM                                 |
|           | 4.62   |           |        |      | 92.03            | <del>92.03</del> | Southern trench - Western end. 1:3 |
|           | 4.70   |           |        |      | 91.95            | <del>91.95</del> | " "                                |
|           | 3.06   |           |        |      | 93.59            |                  | " "                                |
|           | 3.96   |           |        |      | 92.69            |                  | " " Low wall                       |
|           |        |           |        |      |                  |                  | " " Top of wall                    |
|           |        |           |        |      |                  |                  | " " - Eastern end                  |
| <hr/>     |        |           |        |      |                  |                  |                                    |
|           |        |           |        |      |                  |                  | BM                                 |
| 3.00      |        |           |        |      | 93.78            |                  | Top of plaster in Northern Trench  |
|           | 2.70   |           |        |      | 94.08            |                  | West wall. ↘                       |

SC29/44

