

Jebel Khalid

2006
DQ T28
AREA S

Field Record Book

2006

Name... *Laurinda Di Pietro*

Trenches... *DQ 28; St 4; St 11; St 17* *Stn 01 South*

Dates.....

ADVICE to TRENCH SUPERVISORS

1. Take a **new page** for each day. (Each day may take several pages).

2. Draw a **scale plan** of the trench **each day** on the graph paper (essential), with North at the top (if this is not convenient, mark North direction clearly).
Mark depth from surface at the beginning of each day, at designated points.
When starting a square, this plan may be nearly empty but draw it all the same and mark in emerging tumble.

3. Draw arrows on your plan to indicate **direction** in which you are excavating.

4. Every time you designate a new context, (on the occasion of a new spit, a new feature, a new soil colour) fill in the **Context Record Sheet** for that trench, as well as describing it in your report. Store the accumulated context record sheets in the plastic sleeve in your record book.

5. **Structures** . Measure carefully any structure (wall, doorway, threshold, ovens, pit, any large dressed stones or columns) and record exact location, height, width in your report as well as on the scale plan.
6. **Floors** - marked by very hard tough surface or layer of white crushed limestone. May be softer adjacent to wall. Record thickness of floor, if we decide to dig through it.
If your floor is particularly good, collect a few bags of surface material - there may be seeds.
7. **Objects**. e.g. glass, figurine or lamp fragments, metal, stucco, loomweights, spindle whorls, beads, graffito-ed sherds, coins, gold jewellery (some hope). Mark in the location and depth of any objects clearly and accurately. If necessary, draw another sketch plan as the day progresses. A quick sketch of the object in the report would be helpful, if it is too mysterious to name e.g. Mattie's metal blobs.
8. **Pottery**: label bags clearly in waterproof pen, with one label inside the bag and one outside. **Record daily the number of bags per context** . Be very careful to separate pottery from different contexts.
It is absolutely essential to double-bag the pottery. A broken bag of pottery without context is useless.
9. **Bone**: Collect all bone and label as for pottery. Record number of bags per context daily.
10. **Charcoal**: Collect all charcoal and label as for pottery. Record number of bags per context daily.
11. **Tile**: it is important to record the location and amount of tile.

12. **Very important**: at the completion of a trench, draw to scale:
 - i Draw a section of the exposed baulk, with details of stratigraphy clearly marked.
 - ii Draw a top plan of the completed trench, with contexts clearly marked.
 - iii Write a short summary with your interpretation of the trench.

Trench... 28 Initials LD Date 24/04/06 Page.....

Locus... 1 Spit... 1 Locus... 2 Spit... 1 Feature/s

	No. of bags	Loc/spit	Loc/spit
Pottery	3	2.1	
Bone			
Charcoal			
Plaster			
Tile			

No.	Object	Loc/Spit
△	Nail	2
△	Lamp Fragment	2
△	Lamp fragment	2

6.004
6.076
6.078

Photographs: JT 0301-0303

Context	Report
	Trench is split between 2 levels; 2 previously dug floors. The high floor is locus 1. The low floor is locus 2. Lots of loose soil, small rocks & weeds being removed from both loci.
L1	Quick flat after top soil removed
L2	Includes the slope b/w 2 loci, so is very uneven after top soil was removed.
L2	Clearing to south wall. Very loose soil, wall crumbling & unstable; previously undercut. Lots of pottery being found, mostly large wares. Small patch of blackish soil near doorway (b) & - also very dark patch @ @. Lots of bone fragments, some fit together. Still lots of pottery.
	Black patch @ (b) quite substantial now.
△	Nail found.
L2	Lots of bone fragments; some quite large.
L2	Clearing north side to create straight cut b/w loci 1 & 2. - removing some big stones. Not much pottery. Soil colour rich.
	F1 - broken pot found, covered/uncovered in black soil!

L2 Rough bank created between loci
Photos taken of F1 (pot) & rocks near entrance (may be part of door way, ex situ).

Area 28

24/04/06 LD

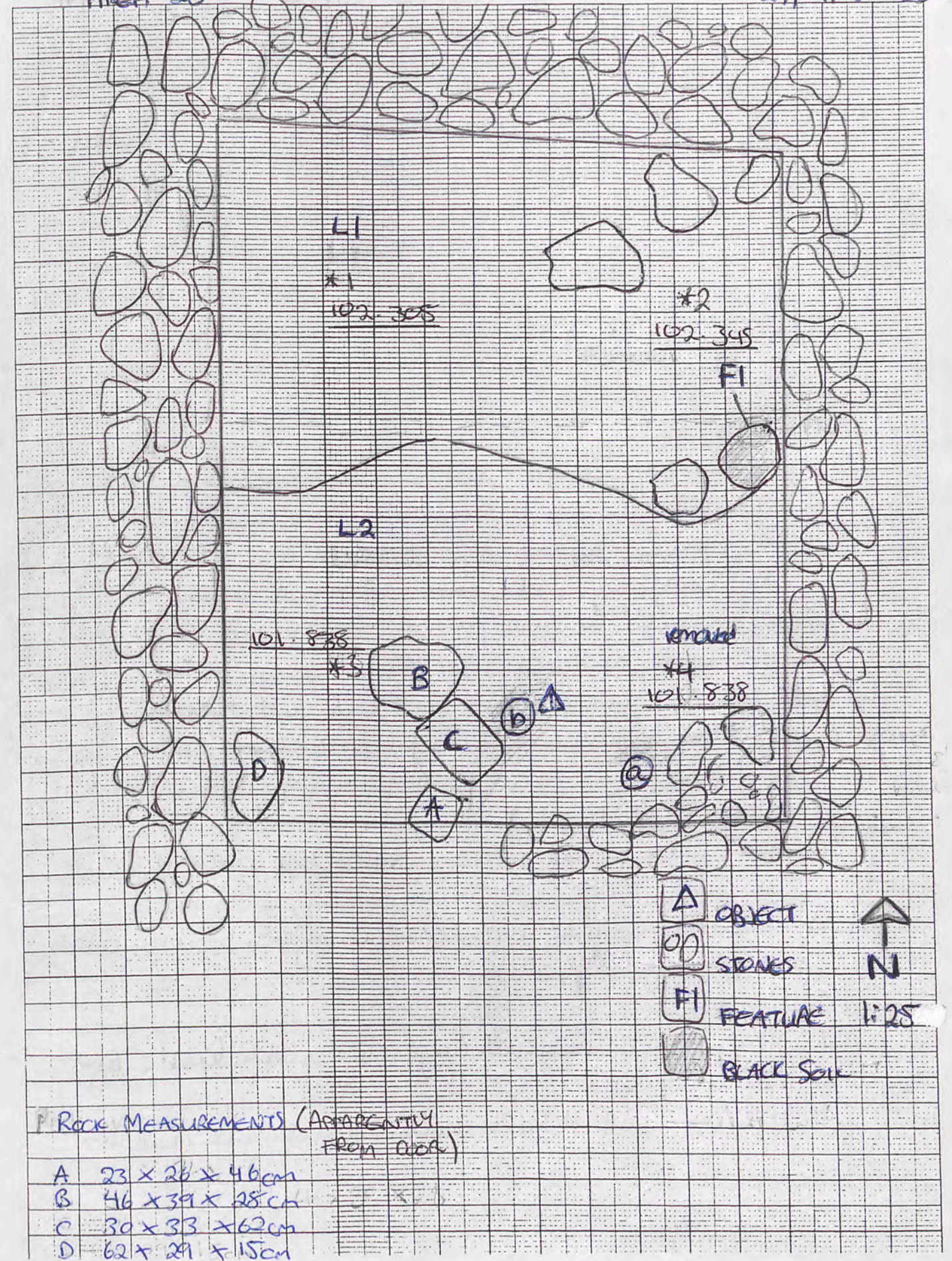

Trench... Area 28.....Initials... LO...Date... 25/04/06... Page.....

Locus... 1.....Spit... 1..... Locus... 2.....Spit... -..... Feature/s F1

	No. of bags	Loc/spit	Loc/spit
Pottery	4	1.1, 1.2	2
Bone			
Charcoal			
Plaster			
Tile			

No.	Object	Loc/Spit
2	Lamp	1.1
1		
1		
1		

Photographs:

Context	Report
1.1	Clear, first spit Ground damp from right wall underneath, dry, grey brown soil. Some pottery - One big green glaze piece - most pottery on east side. Soil very loose, not very rocky - about A. bit of tone.
1.2	F1 - possible oven with partial pot - measured at 27x30cm - level taken at - 101.859
1.2	Stone A, previously thought to be part of the door structure is now identified as the matching part to another stone in Area 27, adjoining. The stones (A) been relocated to Area 28.
1.1	Green glaze actually doesn't really look green. Think it's just burnt. = Bor
1.1	Found complete round pottery object. 3 small holes in rim. - LAMP, small.
1.2	New spit
2	Stones A, C, C removed. Large rocky patch found & bagged. From underneath.
1.2	Stones in wall noted to have hollows made in them.

OTO

AREA 28

25/04/06 LO

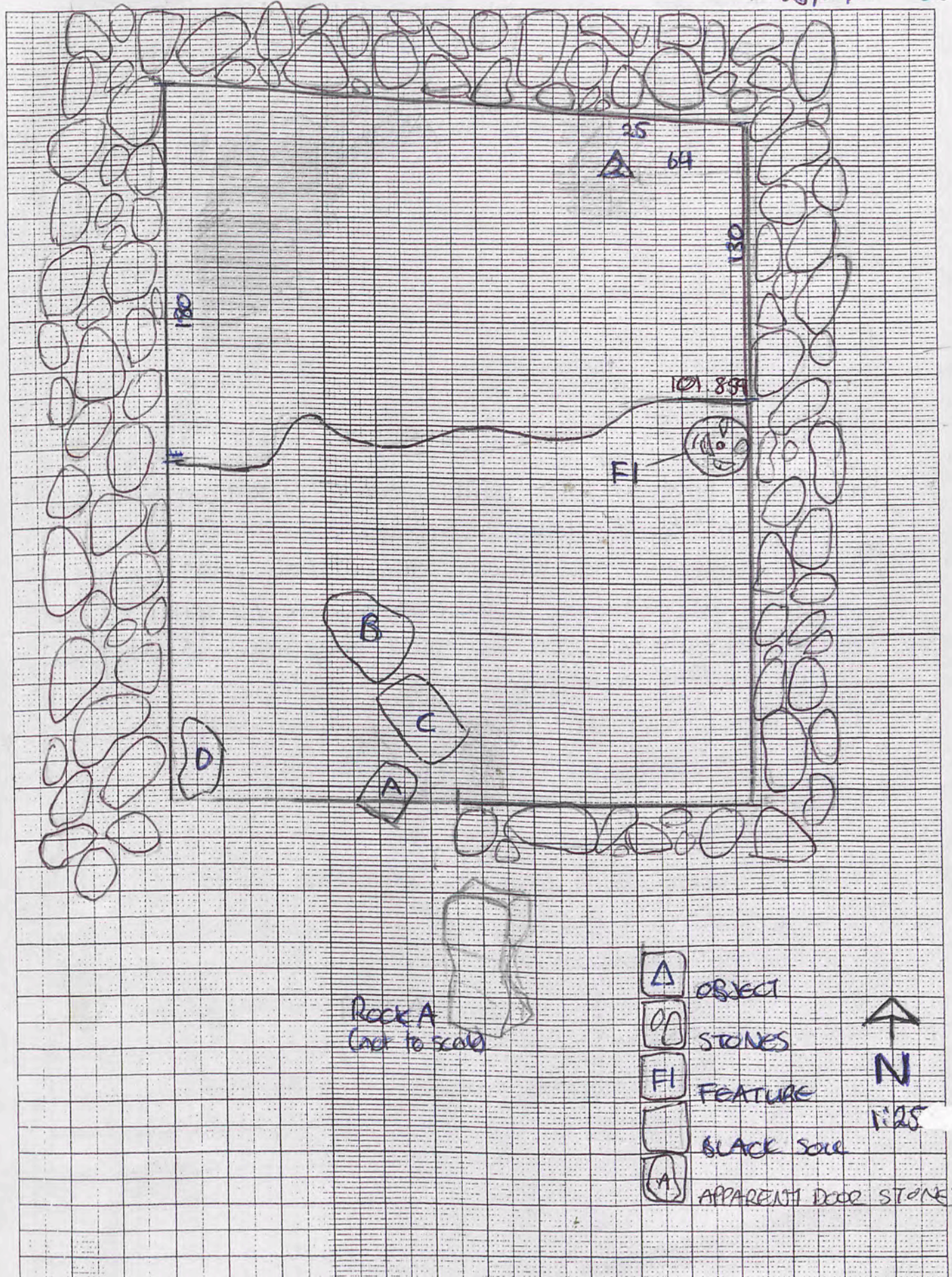

Trench... Area 28... Initials... LD... Date... 25/4/08... Page.....

Locus... L1... Spit... 2... Locus... 2... Spit... 1... Feature/s

	No. of bags	Loc/spit	Loc/spit
Pottery	4	1,1,2	2
Bone			
Charcoal			
Plaster			
Tile			

No.	Object	Loc/Spit
2	lamp	1.1

b.d.S

Photographs:
Soil | 3 | Cleaning

Context	Report
1.2	Three sites on West wall, appear to have been pre-used & reused for building material.
2	Fl removed, soil sample taken. Ashy soil circle remains. Will be removed in next 12 spit, I think.
1.2	Still digging spit. Soil the same. Few pieces of pottery seen. Still bits of bone though.

CROSS SECTION WALL - WEST.

1mm Squares

AREA 28

25/4/08 LD

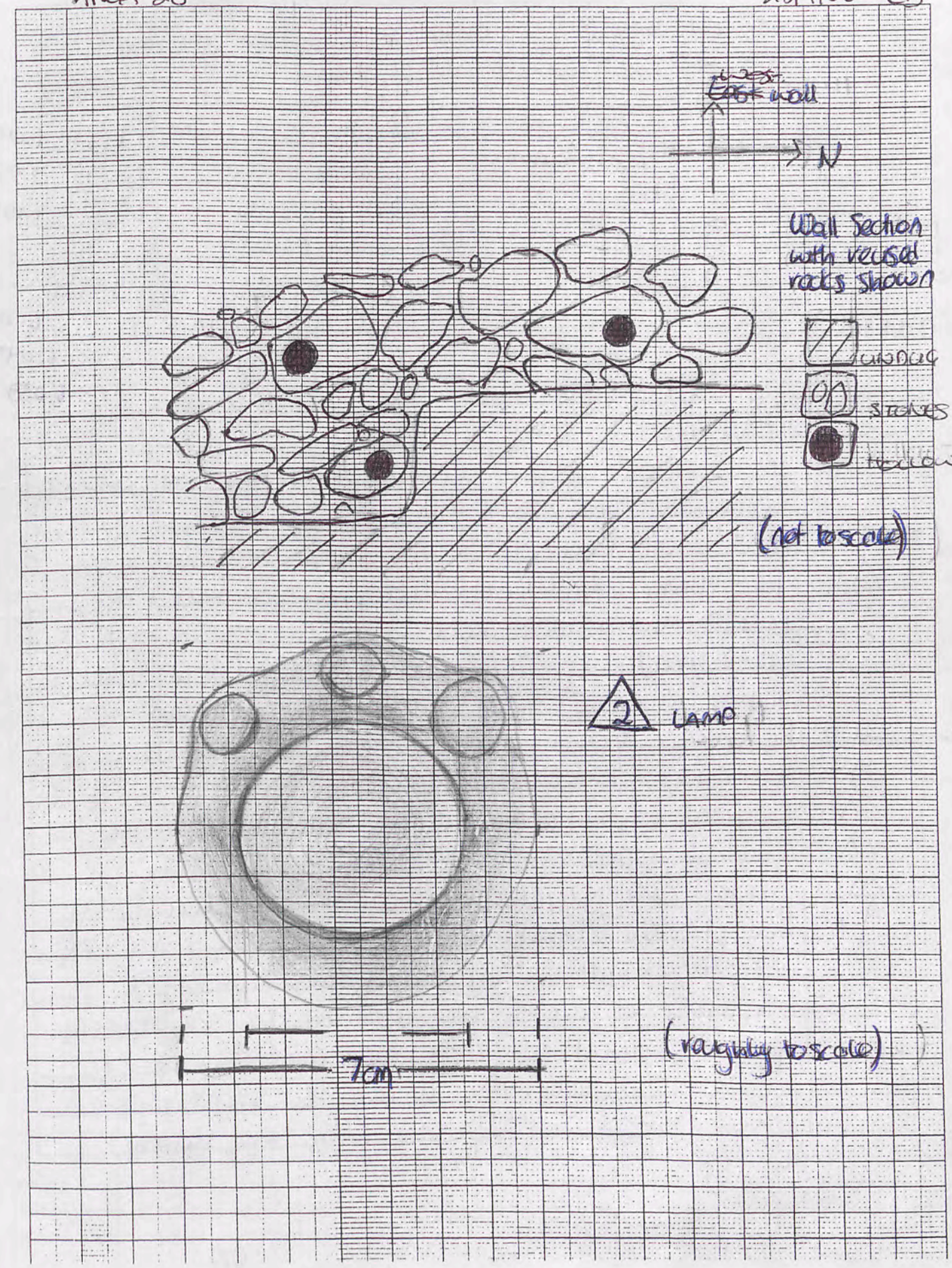

4

Trench..... 28 Initials.. CD Date... 26/4/06 Page.....

Locus..... 1 Spit..... 3 Locus..... 2 Spit..... 1 Feature/s

	No. of bags	Loc/spit	Loc/spit
Pottery	8	1, 2, 3	2 cleaning
Bone	1	1, 3	
Charcoal	3	1, 3	
Plaster	± 5	1, 3	
Tile			

No.	Object	Loc/Spit
3	Red plaster	1, 3
4	Red plaster	1, 3
5	Red plaster	1, 3
6	Charcoal	1, 3
7	Charcoal	1, 3
8	Crumbly Plaster	1, 3
9	Red Plaster	1, 3
10	Bronze	1, 3
11	Charcoal	1, 3

Photographs:

Context	Report
	Levels taken for both loci at *1 & *2. Consecutively they were 3101.755 & 9102.114
1.3	New spit in locus 1.
1.3	Red plaster found. Very small piece, at level of Locus 2 measurement above.
	Spit progressing quickly because lots of fair sized stones (< 25cm), and larger, being removed.
1.3	Red plaster found
1.3	Move red plaster - larger piece
1.3	Charcoal, lots of crumbly bits dotted through soil.
1.3	Charcoal, more sparse but still in tiny bits.
1.3	Plaster, crumbly/yellow in colour. one piece only
1.3	Red plaster found. Appears that north wall was plastered as all pieces are in close proximity
1.3	A ring of rocks was appeared (or semi circle rather) against the north wall. Unfortunately it's not complete. I'm hoping the rocks that are missing were not in situ before they started digging

CD

4a

1mm Squares

26/4/06 CD

BIO-ORCO1 DETAILS

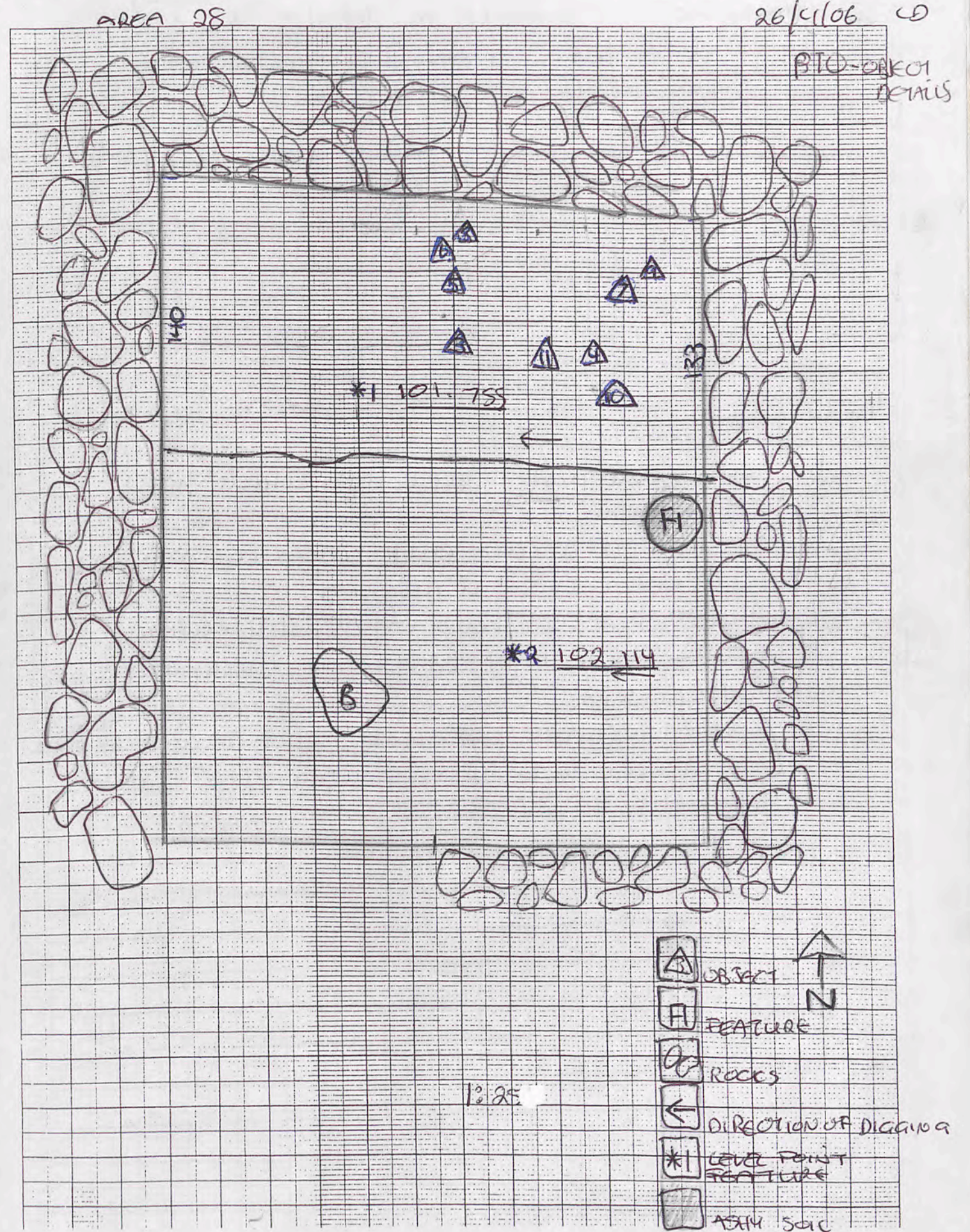

Trench.....28.....Initials.....(4).....Date.....26/04/06.....Page.....

Locus.....1.....Spit.....3..... Locus.....2..... Spit..... Feature/s

	No. of bags	Loc/spit	Loc/spit
Pottery	8	12, 13	2 clearing
Bone	1	1.3	
Charcoal	3	1.3	
Plaster	5	1.3	
Tile			

Photographs:

No.	Object	Loc/Spit
③	Red plaster	1.3
④	Red plaster	1.3
⑤	Red plaster	1.3
⑥	Charcoal	1.3
⑦	Charcoal	1.3
⑧	Orangey plaster	1.3
⑨	Red plaster	1.3
⑩	Bronze	1.3
⑪	Charcoal.	1.3

Context	Report
1.3	Semi circle just concentric to tumbler, now being cleared.
⑩ 1.3	Small, thin piece of green coated bronze fragment.
⑪ 1.3	Charcoal, very small amount.
1.3	Almost reached level of 12, still clearing tumbler , loose light brown soil. Hardly any pottery; some bone.
2 (Clearing)	Clearing South wall @ above, down to ^{floor} bedrock. Floor appears to be level to that in 27 - lots of pottery and tumbler.

OBJECT POSITIONS

AREA 28

26/4/06 (D)

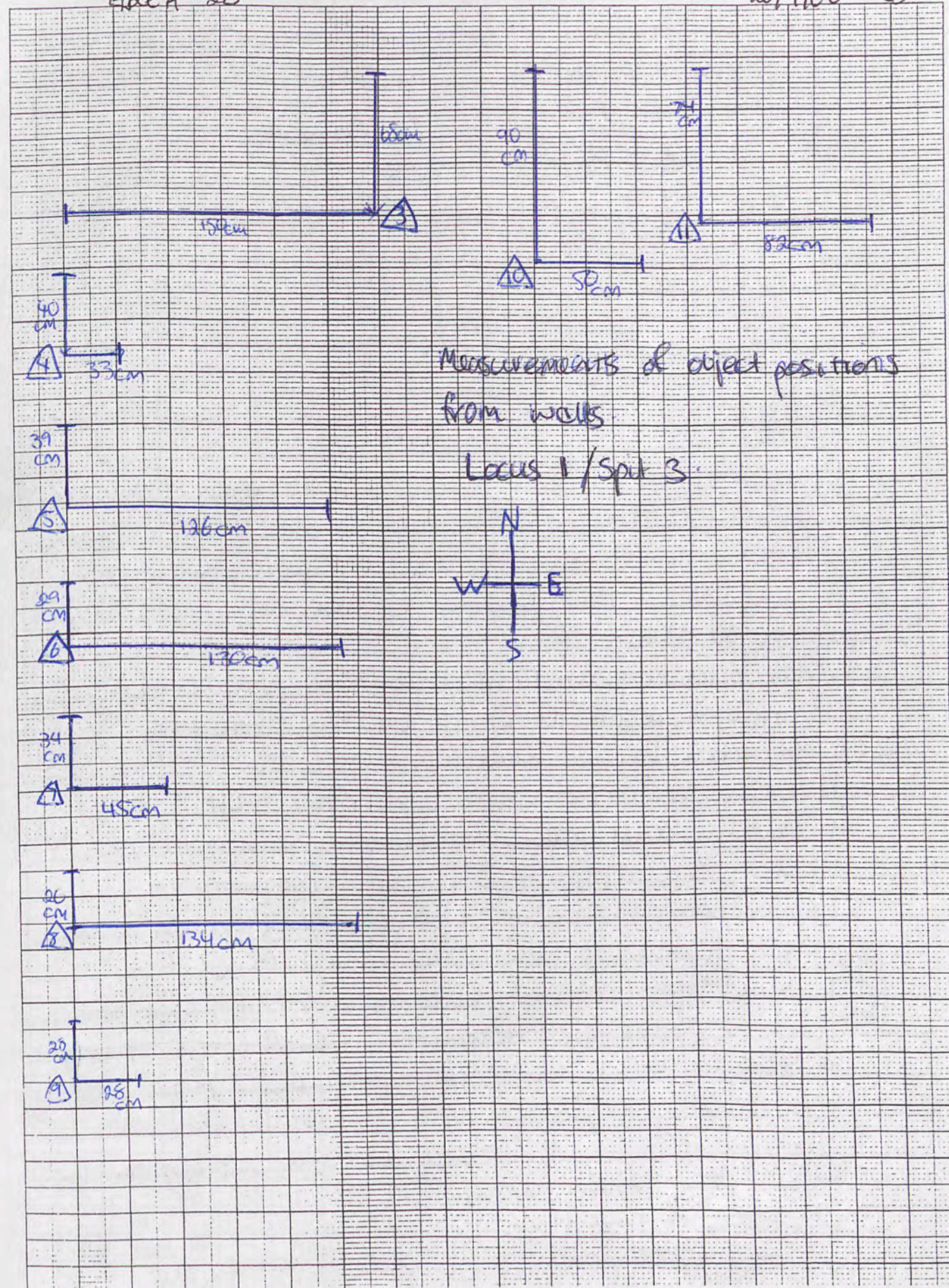

6

Trench.....28.....Initials...en...Date...27/4/06...Page...6.....

Locus.....1.....Spit...4..... Locus.....3..... Spit.....1... Feature/s

	No. of bags	Loc/spit	Loc/spit
Pottery	2	3.1	3.2
Bone	2	3.1	3.2
Charcoal	1	3.1	
Plaster			
Tile			

No.	Object	Loc/Spit
12	Charcoal	3.1
13	Large Nail	3.2

Photographs: J10324 J0325

Context	Report
1.4	Have reached floor across whole room. Level is (2) same in Area 27. Preparing to have photo; clearing floor on gradual slope, uneven. floor level @ *1 101.868 floor level @ *2 101.772.
1.4/L2	Photos taken.
3.1	New locus started at 1 m from North wall. Trying to establish what wall is sitting on.
3.1	Charcoal found. Small bits
4.1	South section of trench now called L4.
3.1	Hardly any pottery. All medium coarse/carse ware; actually, a few medium appearing.
3.1	Reached bedrock in NW corner. Digging same spit further to find level in vest of 3.
3.1	Found level across whole locus 3. North, east & west walls are all on bedrock. A couple of large 25cm stones embedded in the rock. Appears to be hard packed soil. Only part of it (NW) was bedrock. Digging to bedrock now. was possibly another floor only 20cm under 3.1.

3.2 very little pottery, so for only 1 rough pile
 3.2 large nail found.
 3.2 level of highest level:

6a

1mm Squares

AREA 28

27/4/06 14

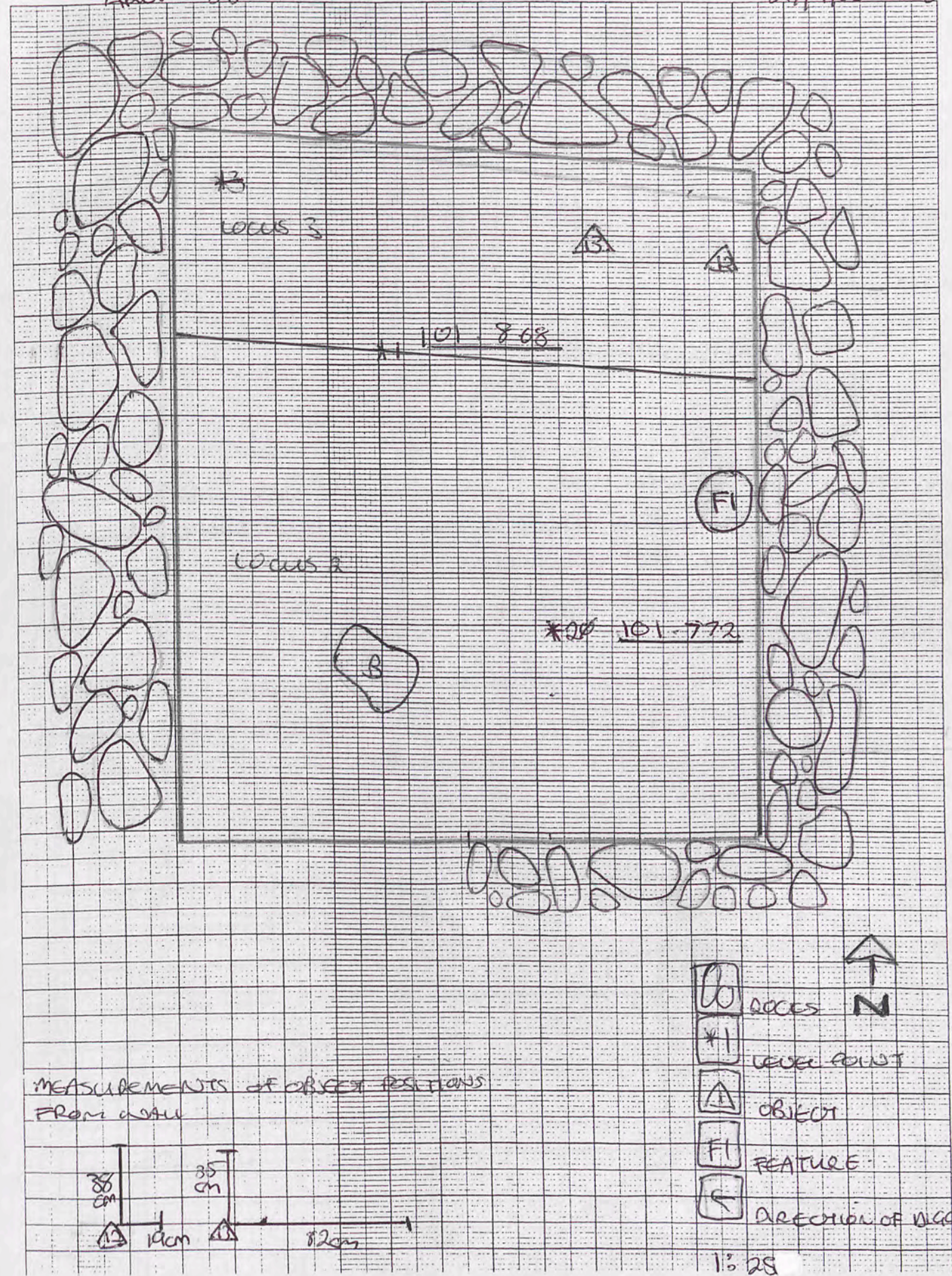

Trench..... 28..... Initials..... W..... Date 27/4/06..... Page 7.....
 Locus..... 3..... Spit 2..... Locus..... 2..... Spit 1..... Feature/s

	No. of bags	Loc/spit	Loc/spit
Pottery	2	3.1	3.2
Bone	2	3.1	3.2
Charcoal	1	3.1	
Plaster			
Tile			

No.	Object	Loc/Spit

Photographs: 5T0 324-0325

Context	Report
3-2	A bit more pottery coming out now, one green glaze base. More pebbles reached further east in L3.

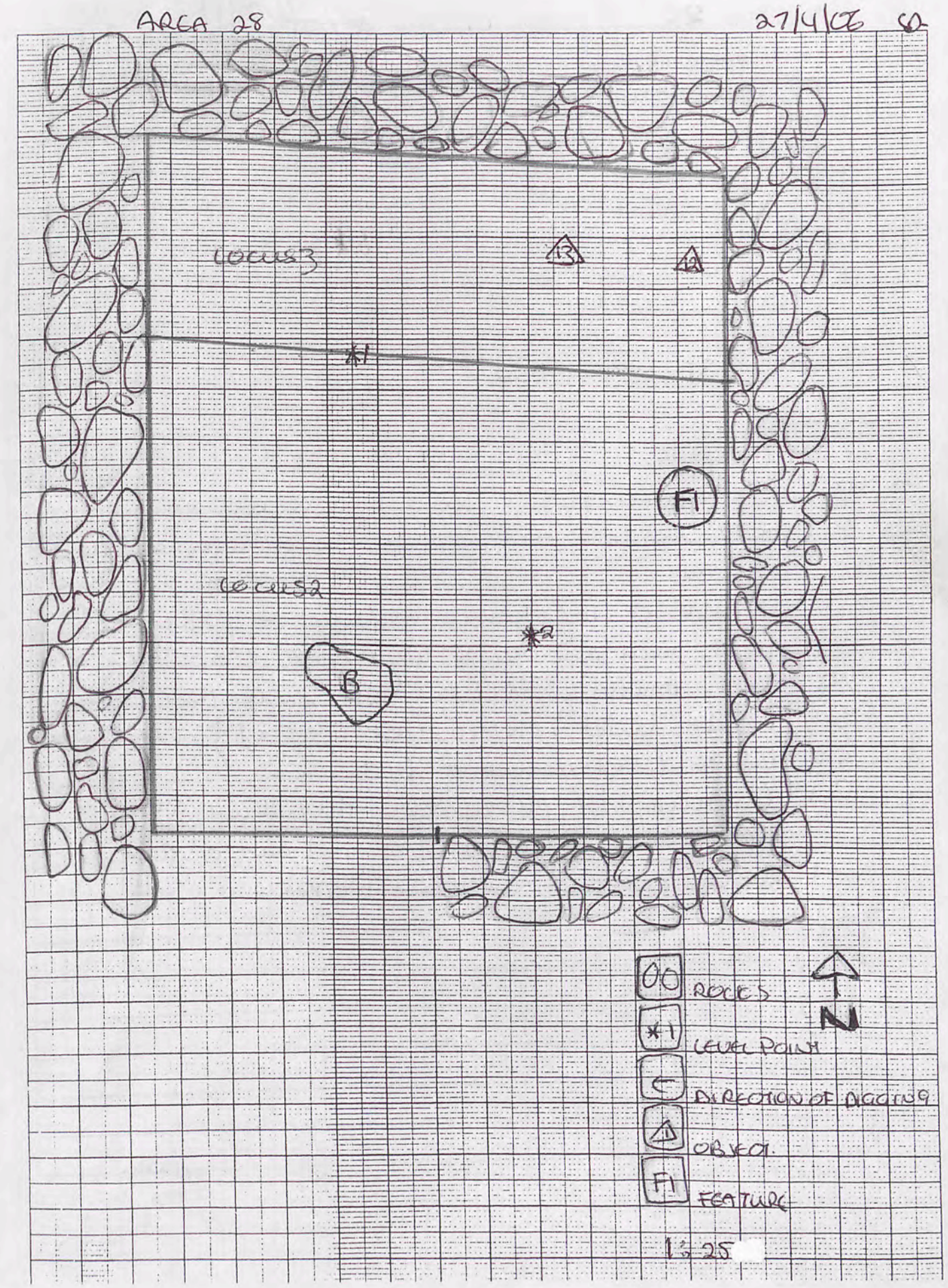

Trench.....28.....Initials...L.D.....Date...29/4/6.....Page...8.....
 Locus.....2.....Spit...1..... Locus...3.3.....Spit...3..... Feature/s

	No. of bags	Loc/spit	Loc/spit
Pottery			
Bone			
Charcoal			
Plaster			
Tile			

No.	Object	Loc/Spit
14	Shell	3.3

Photographs: ST0350 - 0352.

Context	Report
3.3	Just clearing 3.3 now Bedrock reached in parts, evident that bedrock is the base for M, S, & W. walls
3.3	Spit had a very small amount of pottery, = 5 pieces, only one diagnostic, the rest coarse/m. coarse.
3.3	Shell found, looks like clam shell. Bone found
3.3	lowest level reached (not bedrock) *3
3.3	lowest level reached of bedrock
2.1	Clearing for photograph. dug down ~4cm around rock B to show it's not part of floor.
3.3/2.1	Photo taken of completed trench.

101.508 bedrock floor?
 101.868 floor
 101.772
 / 96

AREA 28

29/4/06

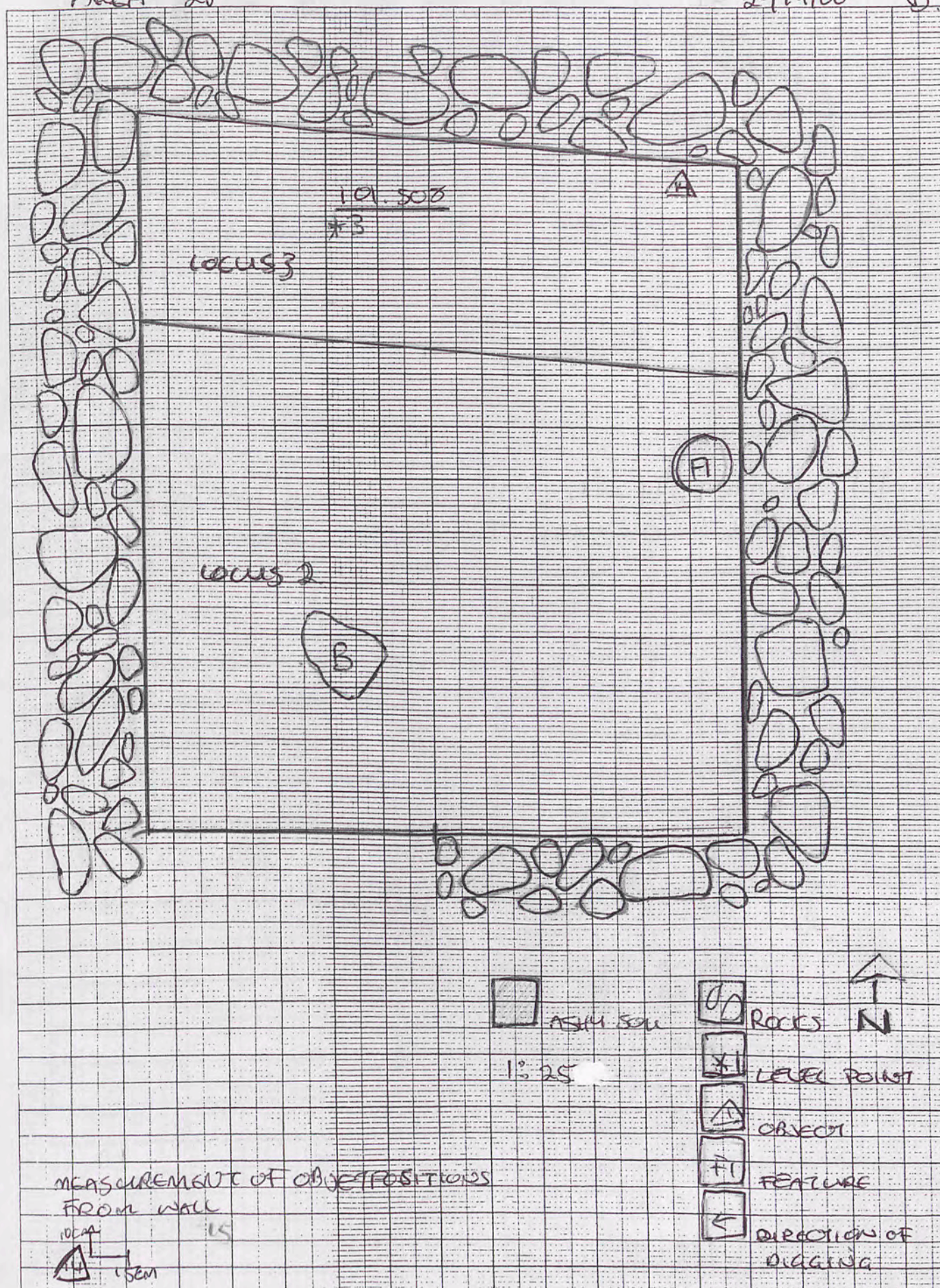

Trench..... 4 Initials..... LO Date..... 30/4/06 Page..... 9

Locus..... 1 Spit 1 Locus..... Spit..... Feature/s

	No. of bags	Loc/spit	Loc/spit
Pottery	1	1	1
Bone			
Charcoal			
Plaster			
Tile			

No.	Object	Loc/Spit

Photographs:

Context	Report
1.1	Clearing topsoil. Very rocky. A few bits of pottery, one small greenware. Light brown soil.

INITIAL TOP VIEW

1mm Squares

AREA S/4

29/4/06 LO

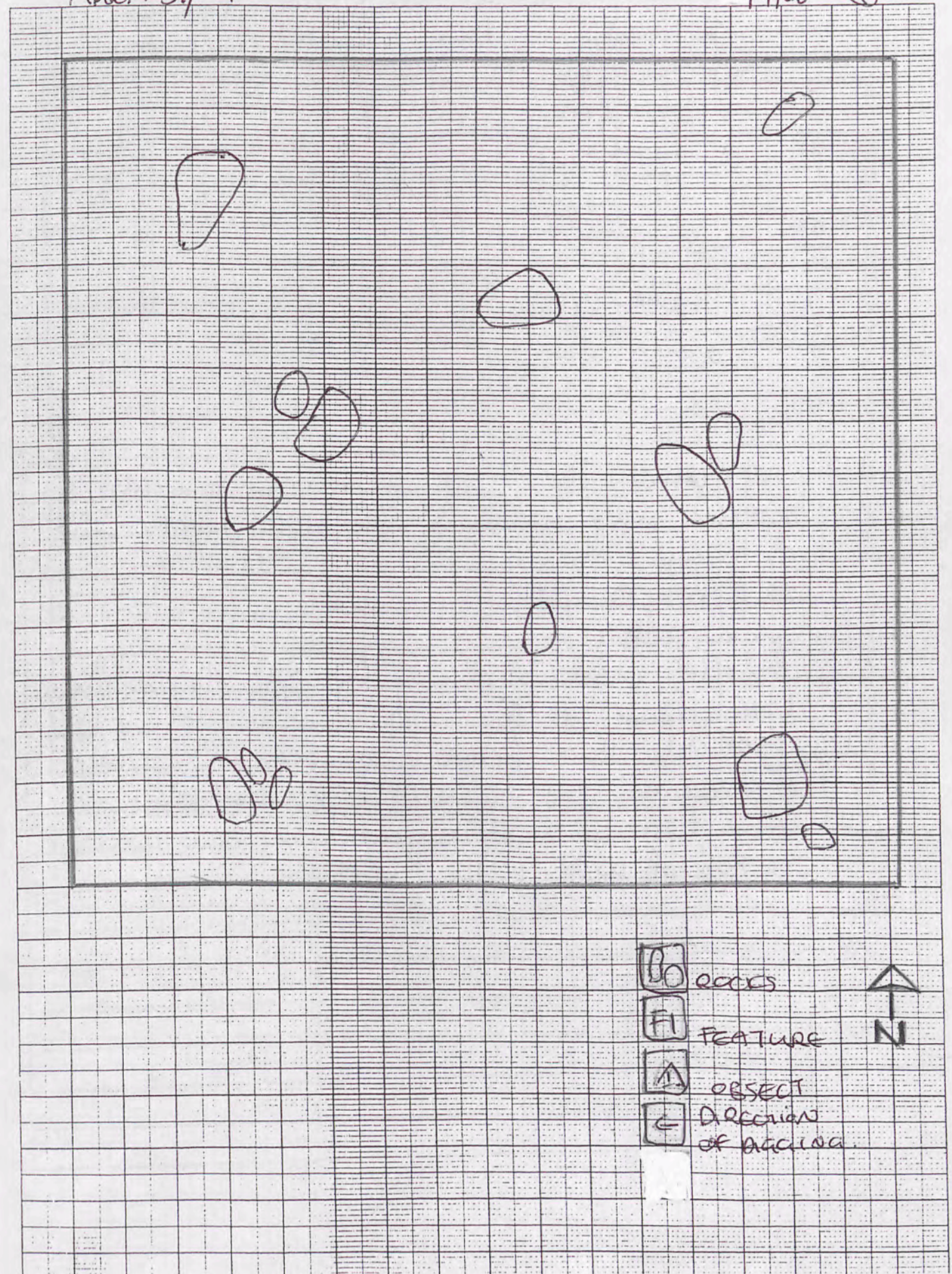

Trench. 4 Initials. LD Date. 30/4/06 Page. 10...

Locus..... 2 Spit. 1 Locus..... 1 Spit..... 2 Feature/s

	No. of bags	Loc/spit	Loc/spit
Pottery	2	1.2	2.1
Bone			
Charcoal			
Plaster			
Tile	1 in pottery bag	2.1	

No.	Object	Loc/Spit

Photographs: J0405 - 0406

Context	Report
1.2	Soil clearing top soil, light brown in tumbler. Possible wall running E/W along North side of trench. No pottery as yet. Some pottery. Possible wall running S/N. May continue from trench to South.
1.2	Roof tile found (photo was taken at top layer of trench, 1.3 is new spit). Roof tile
1.2/2.1	Wall running S/N is continued. New locus to east of wall (L2)

AREA S/4

30/4/06 W

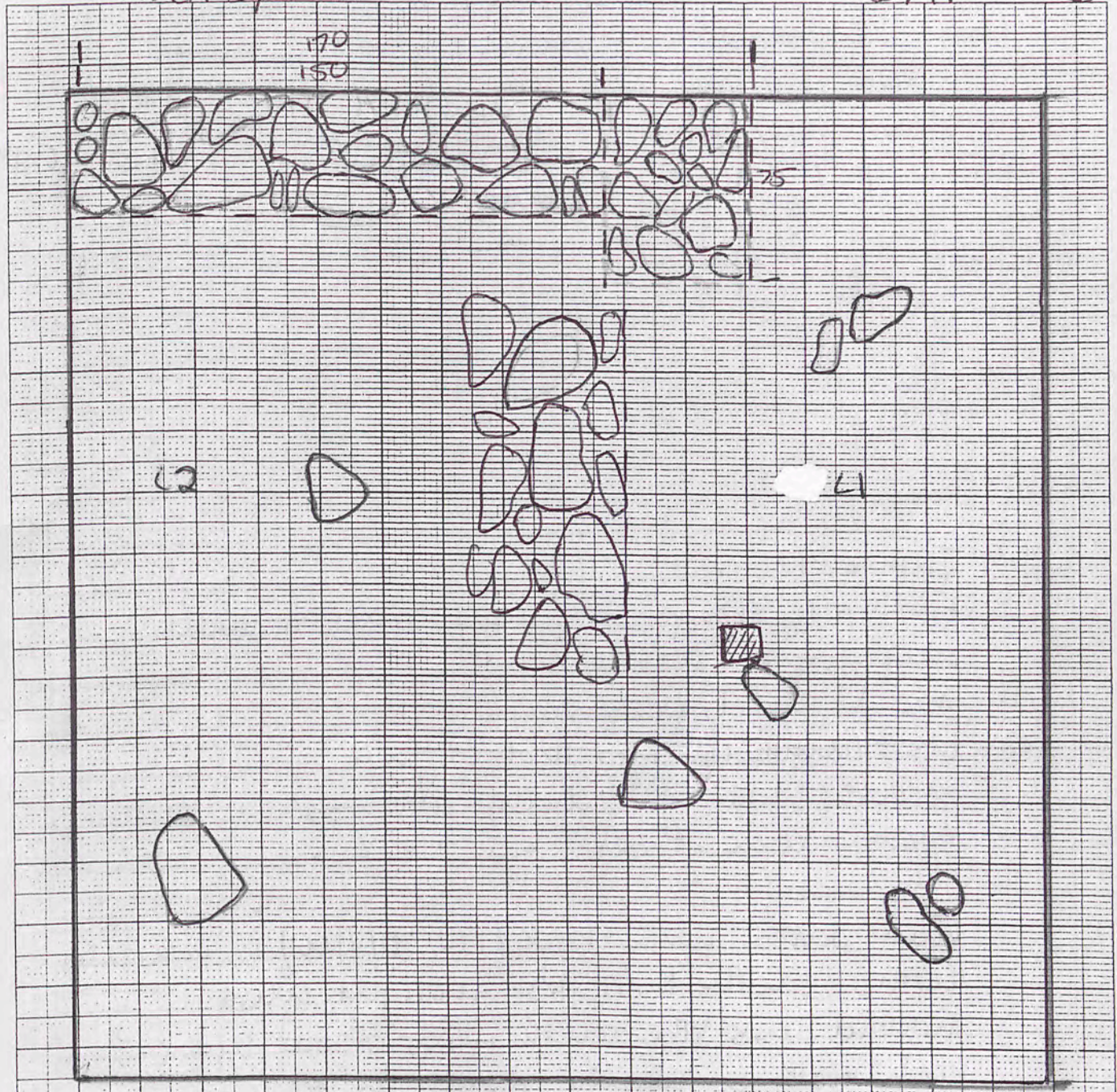

STONES
 DIRECTION OF DRILLING
 POSSIBLE WALL
 ROOF TILE

↑
 N

Trench.....4.....Initials..LO...Date..1/5/06...Page.....

Locus.....1.....Spit..2..... Locus..... Spit..... Feature/s

	No. of bags	Loc/spit	Loc/spit
Pottery	1	1	
Bone			
Charcoal			
Plaster			
Tile			

Photographs:

No.	Object	Loc/Spit
△	lamp frag	1.2

6.244

Context	Report
1.2	Tumble cleared Fine pale brown soil, small stones, a small amount of pottery △ mid N of L.1, lamp frag
1.3	second layer of tumble underneath . approx 30cm of soil; fine pale brown
	Wall across north balk (P10, 30/4/06) is actually further south than first thought. What I thought was the south side of one by the north balk is actually probably the north side of one further south. Intersects with NS wall. (Just see diagram)Ⓜ

1mm Squares

AREA S/4

1/5/06 LO

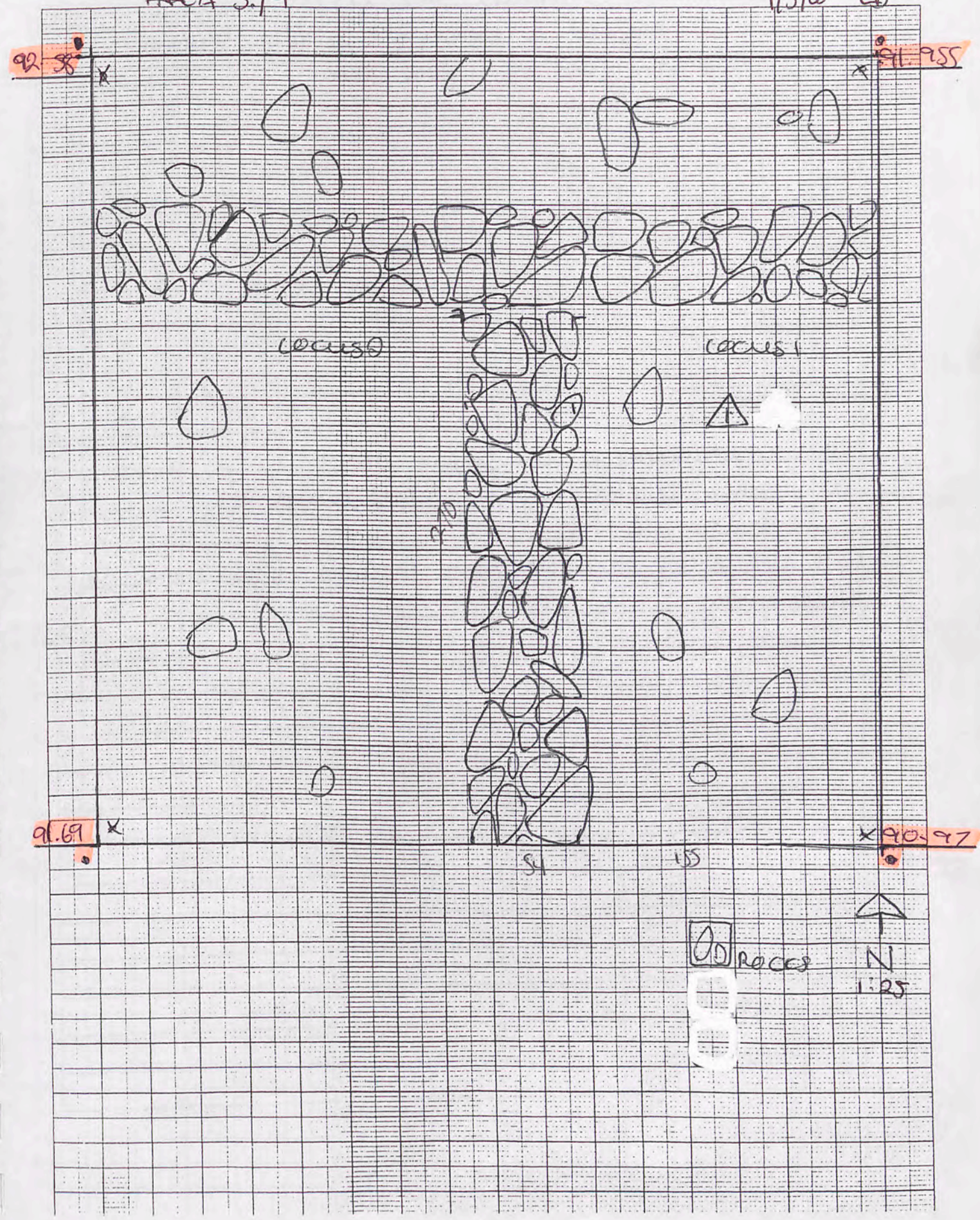

Trench.....4.....Initials..W.....Date..3/5/06.....Page.....
Locus.....2.....Spit..2,3.....Locus.....Spit.....Feature/s

	No. of bags	Loc/2 spit 2	Loc/2 spit 3
Pottery	3	1	2
Bone			
Charcoal			
Plaster			
Tile			

No.	Object	Loc/Spit

Photographs:

Context	Report
2.2	Still clearing. Not much tumble now. Not much pottery, or bone. Soil colour unchanged.
2.2	A bit more pottery appearing, not many big stones.
2.3	Spit very similar to 2.2, a bit less tumble though. More lining.
2.3	Getting alot of pottery.
2.3	possibly reaching a floor.

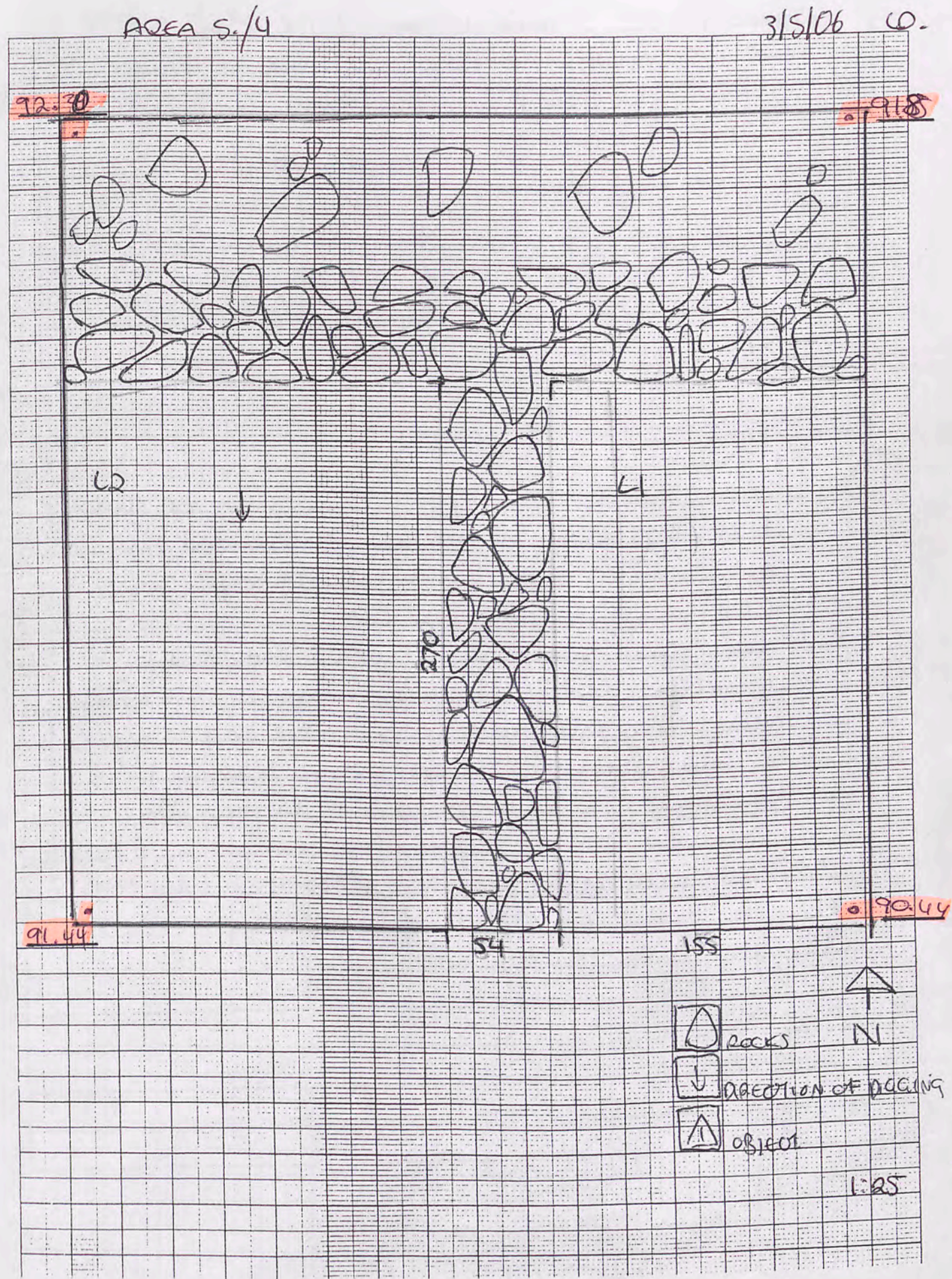

Trench... 4 Initials... 10 Date... 4/5/06 Page... 14

Locus... 2 Spit... 4 Locus... 1 Spit... 5 Feature/s

	No. of bags	Loc/2 spit 4	Loc/1 spit 5
Pottery	2	1	1
Bone	1		
Charcoal			
Plaster			
Tile			

No.	Object	Loc/Spit
1	Coin / Copper alloy	

Photographs: JT 0477-79

Context	Report
2.4	Have reached possible floor. cleaning for photo. Floor (?) is hard on east side of locus but still quite soft on west, hence uncertainty
1.45	cleaning west wall of L1.
2.4	Now that trench is cleaned there is an apparent horizontal line running ≈ 5 cm above current floor level in the dirt. Line is a white unicy colour and is between 1.2 & 2 centimeters thick, depending on location. Photo now being taken. This is the resurfacing of Floor 1
N3 1.5	Still tumble, very large rocks. One coin.
	1 coin found in rubble. Very tiny.
1.5	less dense tumble now

AREA S.14

4/5/06 CO.

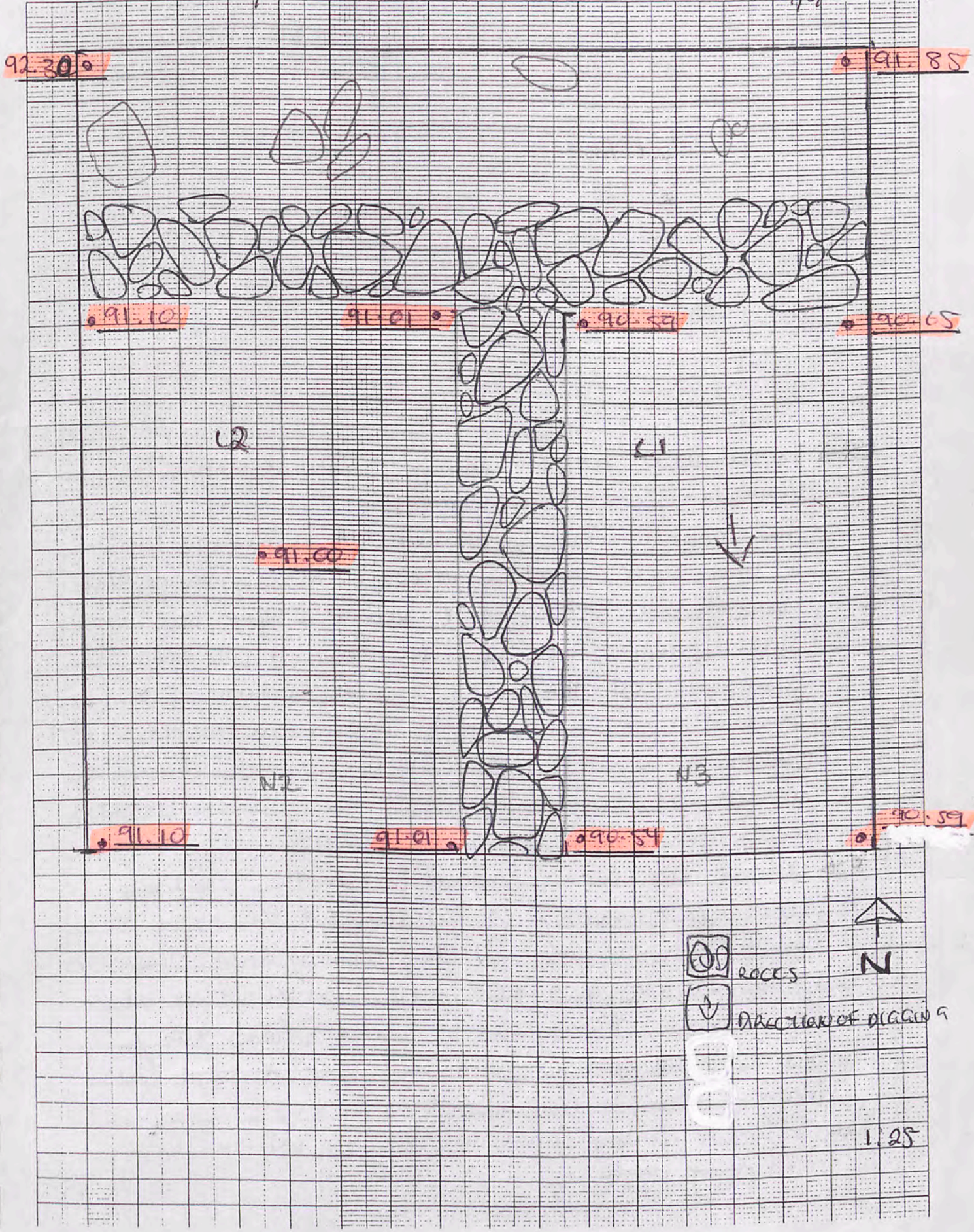



Trench.....4.....Initials...LD...Date.6/5/06.....Page.15.....

Locus.....L2...Spit...5..... Locus.....1.....Spit...5b..... Feature/s

	No. of bags	Loc/spit	Loc/spit
Pottery	1	1.6	
Bone	1	1.6	
Charcoal			
Plaster			
Tile			

No.	Object	Loc/Spit

Photographs:

Context	Report
1.6	Started new spit. Not much pottery emerging. Very large stones emerging - 30-40 cm. The central wall, running S/N is looking like a very well constructed wall, many large, flat stones used. Still yet to reach a floor and still cleaning tumbler. Therefore it has been suggested that locus 2 may actually be part of a courtyard (??). The room (courtyard?) appears to continue into 2 other trenches. ok not a courtyard! (oven found in adjoining trench!) Plus it would have been much too small!
1.7	Bedrock has been reached in L2. The Jebel has been cut away to the slope of the room so as to form as base for the existing walls. Therefore it is probable that there once existed a floor at this level. There was no sign of a floor though. Still digging down to find full bedrock base.

1.7 Soil still covering Jebel has taken a rather a color. Soil - still large rocks but no pottery or bone.

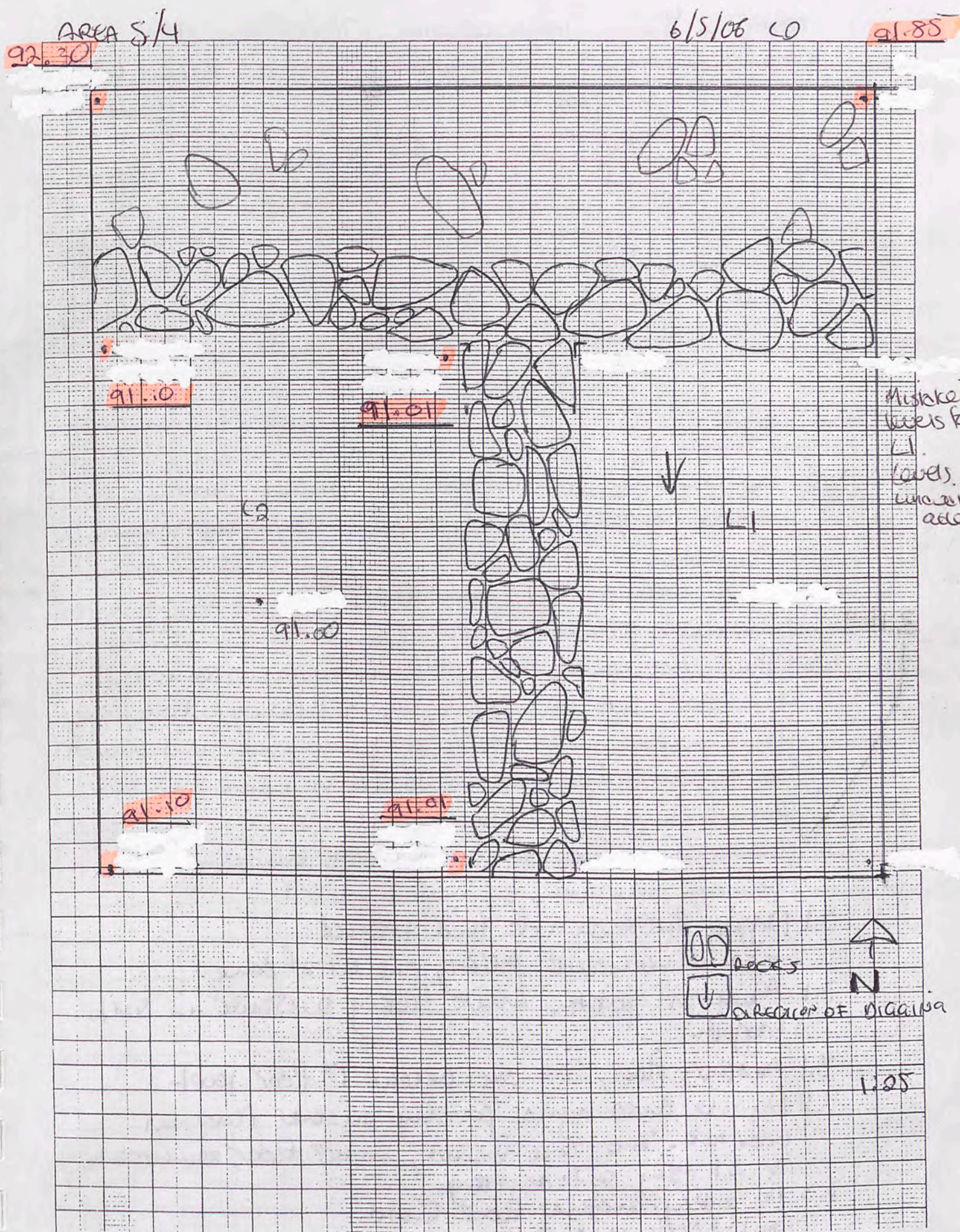

6/5/06 L0 91.85

00 rocks
 ↓ direction of digging
 N
 1.25

Trench.....4.....Initials...LD...Date...7/5/06...Page...16...

Locus.....2.....Spit...5..... Locus.....1.....Spit...8..... Feature/s...L3S1

	No. of bags	Loc/spit	Loc/spit
Pottery			
Bone			
Charcoal	1	1/5	
Plaster			
Tile			

No.	Object	Loc/Spit
△	Charcoal	

Photographs:

Context	Report
1-8	Soil reddish colour, wearing Jebel. Smaller rocks being removed, only a very small amount of pottery.
1-8	Have reached floor, now clearing.
△	Charcoal found scattered (3.1)
1-8	There was obviously a communication error and the floor has been partly dug through. Fortunately it is necessary to make a sondage to find bedrock so the sondage will definitely be where the whole has been made - North side of L1.
3.1	Charcoal was in new dug whole which will become sondage, so new locus - 3.
3.1	Digging further down to find bedrock - small amount pottery, one bit of bone
3.1	Ashy soil patch, white, fibrous substance in soil, bugged.
3.1	Another floor, 10 cm below 1 st floor level -
3.2	Digging down again, possibly another floor on bedrock. Some bone found, under floor, some possible, as 3.1 ashy soil: no pottery
3.3	No pottery, another floor found. Soil becoming red, medium texture. Saw bone with teeth found.

AREA S-14

7/5/06 CO.

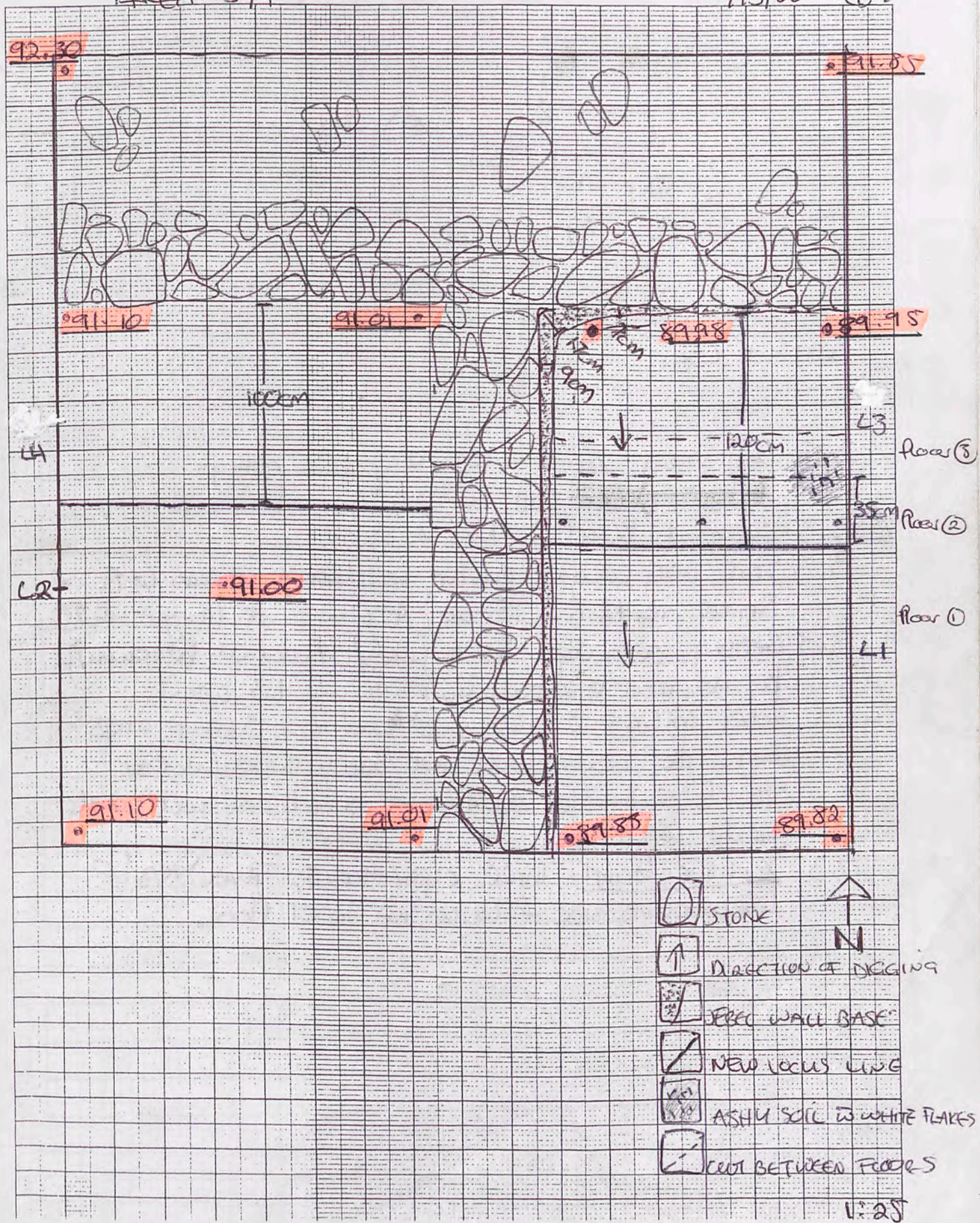

Trench... 4 Initials... L.D. Date... 7/5/06 Page... 17.....

Locus..... Spit..... Locus..... Spit..... Feature/s

	No. of bags	Loc/3 spit 3	Loc/1 spit 8	
Pottery	3	1/8, 1	3/1-2, 1	3/3 11
Bone	2	3/3, 1	3/1-2, 1	
Charcoal	2	3/3, 1	1/8, 1	
Plaster				
Tile				

No.	Object	Loc/Spit
2	Charcoal	3.3

Photographs:

Soil - 1 L3 51

Context	Report
3.3	Soil very coarse here. 2 pieces pottery. Still no label.
2 3.3	Charcoal found in NW of 3.3.
3.3	Soil very coarse darker red/brown colour. Lots of small rocks (≈ 15cm) A couple of larger ≈ 25cm.
3.3	Getting very deep; some level reached. Becoming too narrow to excavate; cleaning L3 now. Level appears to have been cut into 3 large steps down the walls, will not see if there's another step before the flat surface of level we anticipate should be beneath.
3.3	So, have found Three clear floors, Three steps of level around side of locus, no level floor.

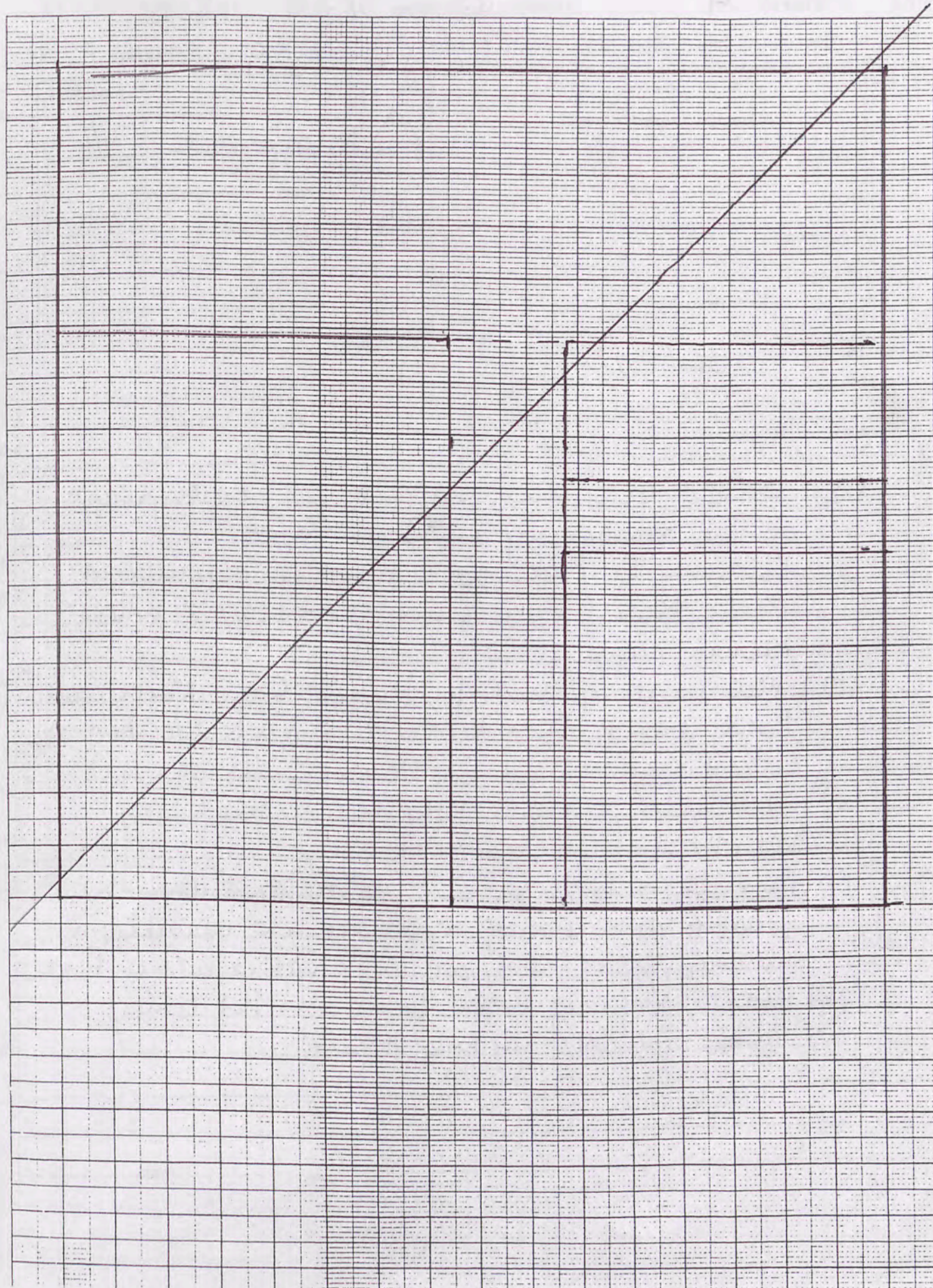

Trench... 4 Initials... W Date... 8/8/06 Page... 18.....

Locus... 4 Spit... 1 Locus... 1/3 Spit... 8 Feature/s

	No. of bags	Loc/spit	Loc/spit
Pottery			
Bone			
Charcoal			
Plaster			
Tile			

No.	Object	Loc/Spit
1	Fig fragment complete head	4/1
2	Charcoal	4/1

Photographs: JT 0539-41

Context	Report
L3	extended spits southwards to get better picture of floor stratigraphy and level stepping. Cleaning for photo. 3rd floor had to be removed photos taken. Small amount of bone & pottery taken in cleaning
L4	New locus created, 1m. spongy from North wall. Digging down to assess further floor levels 2' or bedrock. Lots of pottery. Soil unchanged. Small rocks.
4.1	1 Full head of small clay figurine found
4.1	2 Charcoal found, very scattered
L5	New locus w/in locus 3, site of 'well'. Now digging down to assess nature of bedrock below. Very deep, no further 'jebel' steps. Soil very red in colour. Fine
4.1	pottery emerging from locus 4. Not unique
L5	Think I'm losing my lady Hessein!

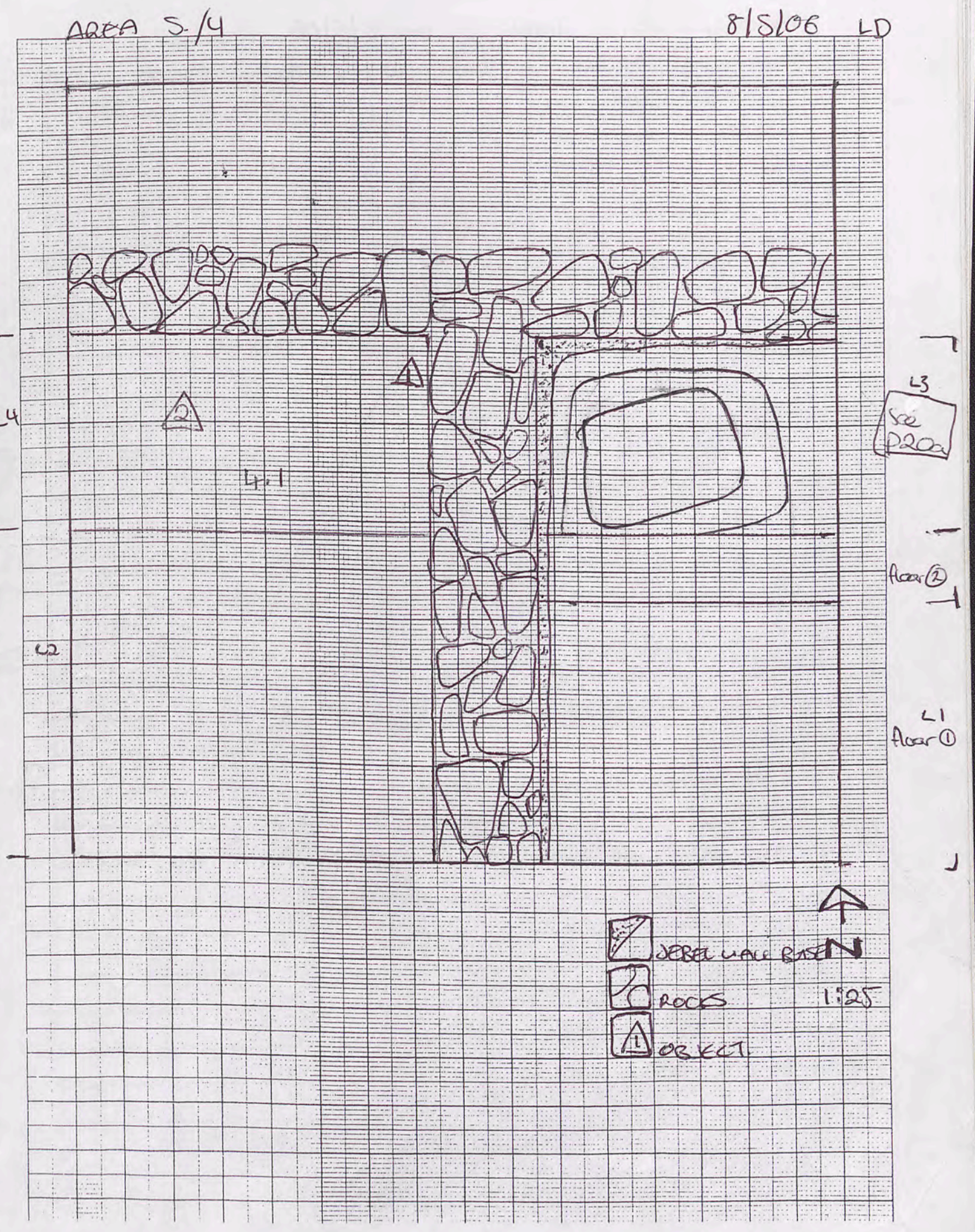

Trench 4 Initials W Date 9/5/06 Page 21

Locus 4 Spit 2 Locus Spit Feature/s

	No. of bags	Loc/spit	Loc/spit
Pottery			
Bone			
Charcoal			
Plaster			
Tile			

No.	Object	Loc/Spit
1	Charcoal	4, 2/1
	Bronze pin = needle	

Photographs:

Context	Report
4.2	No levels today. dumpie left. Digging down, some pottery 1 st line. Many small stones. Fill under and (including one square in bank) floor. Soil has lots of crumbly stone out otherwise light brown in colour.
2nd 3rd ?	1 st Floor. Charcoal found scattered just above floor level.
4.2	extending sandage southwards to new space to dig below floor Pit found in new extended locus 4. Dig into bedrock floor must have been hard packed on level Extending sandage further to ascertain nature of pit. Pit takes any real soil colour change, it is all over. No pottery in pit.
1	Small bronze pin found in pit.
4.2	Pit is 38 deep x 40 x 48.

AREA 5/064

9/5/06 CD

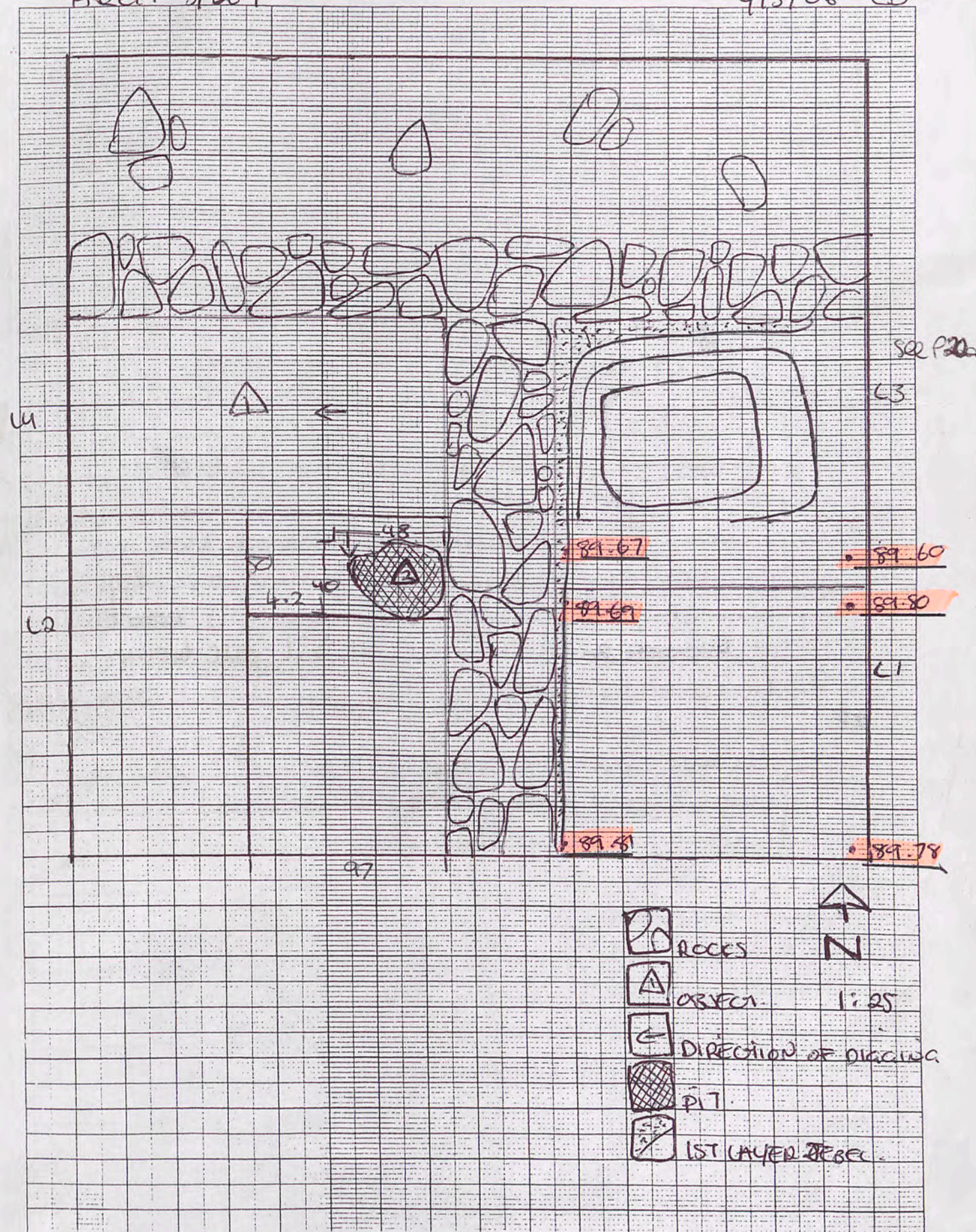

Trench 4 Initials LD Date 10/5/06 Page 22

Locus 4 Spit 3 Locus Spit Feature/s

	No. of bags	Loc/spit	Loc/spit	No.	Object	Loc/Spit
Pottery	1	4/3				
Bone	1	4/3				
Charcoal						
Plaster						
Tile						

Photographs: L2 & 4 JT0609-11
 L1 & 3 JT0607-08
 JT0612-16.

Context	Report
4.3	Digging in south of locus to find ^{same} level as bedrock in North of L4.
4.3	Previous jebel assumption incorrect. Floor not on jebel level much lower. South of trench now at jebel. North of same locus is still at 3rd floor level. Soil pale brown.
4.3	Cleaning for photo.
25 & 43	Cleaned and photographed. (with pit)
18 & 33	Cleaned and photographed (with well)
2 & 5.1	

AREA S. 1/4

10/5/06 60

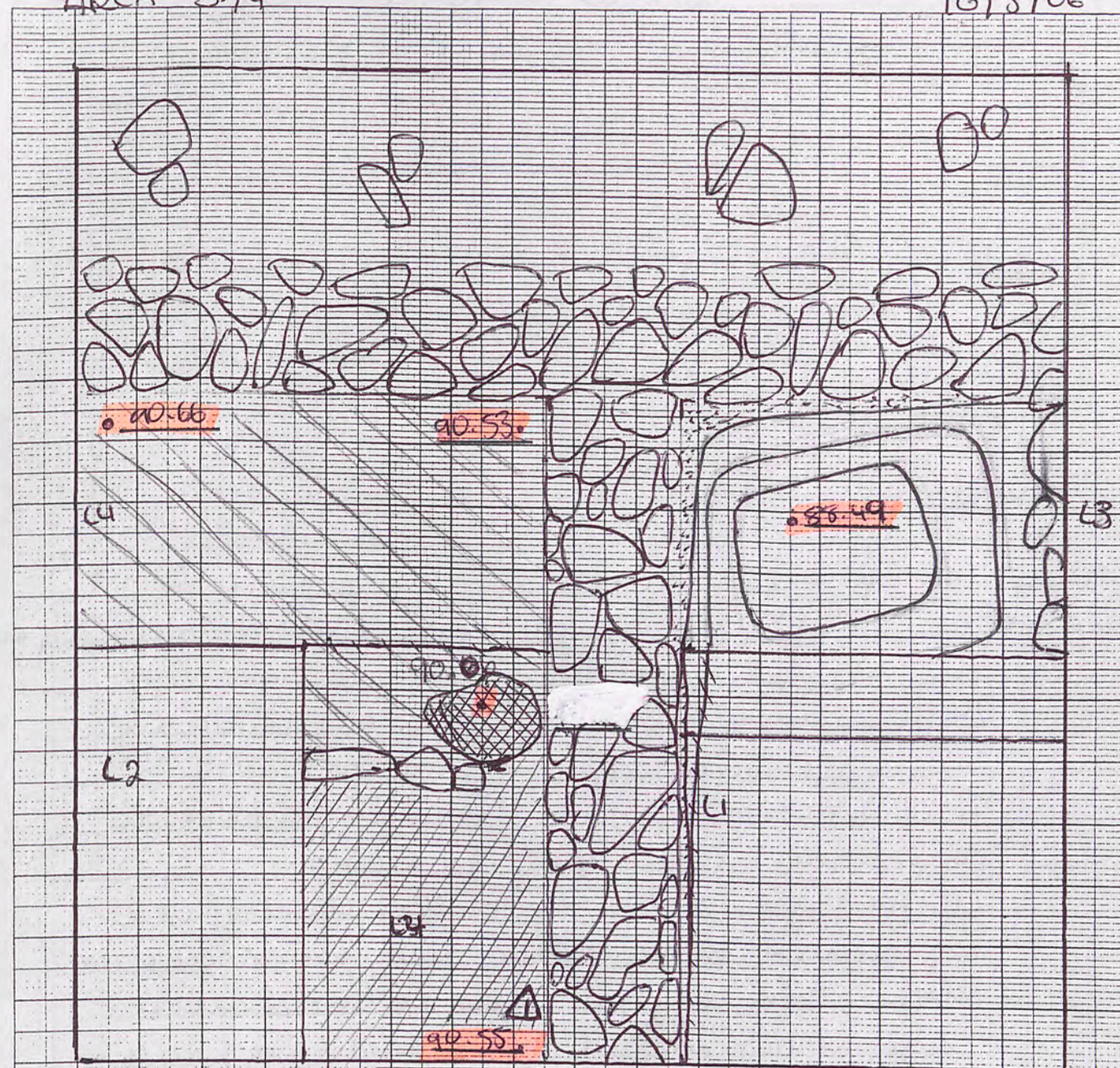

schultz plumbing
 Tel: (03) 9432 5666

Levels? 4.3 bedrock said to be much lower than Floor 3 but here only 2cm. lower?
 N2 (loc 2)
 Pit base 90.06 = level of jebel



Trench 4 Initials. W Date 11/5/06 Page 23

Locus 2 Spit 3 Locus 1 Spit 3 Feature/s

	No. of bags	Loc/spit	Loc/spit
Pottery			
Bone			
Charcoal			
Plaster			
Tile			

No.	Object	Loc/Spit

Photographs:

Context	Report
FINAL OVERVIEW	<p>Trench is completed. Split by a central wall running NS. L2 showed evidence of 2 floors, ^(one resurfaced) and was later split to create a new locus (L4). L4 gave another floor (very rough but hard) which had a pit 38cm deep - to jebel. South of the pit in L4 has been excavated to jebel, north of the pit remains at the ^{2nd} third floor level. L1 has been left at the 1st floor level & L3 was created to dig further down. We encountered another floor level just below the first, of which a small section was left, and a third level, which is no longer there. Just below this 3rd floor was stepped jebel, descending in 3 stages to eventually form a stone hole approx 50x70cm in size, with its base being bedrock. See pg 22a for details of L3. There is a double wall running E/W across the North of the trench. This is possibly due to the steep slope causing a need for reinforcement, or it may mark the northern boundary of this complex.</p>

FINAL TRENCH-AREA S. 1/4

11/5/06 W

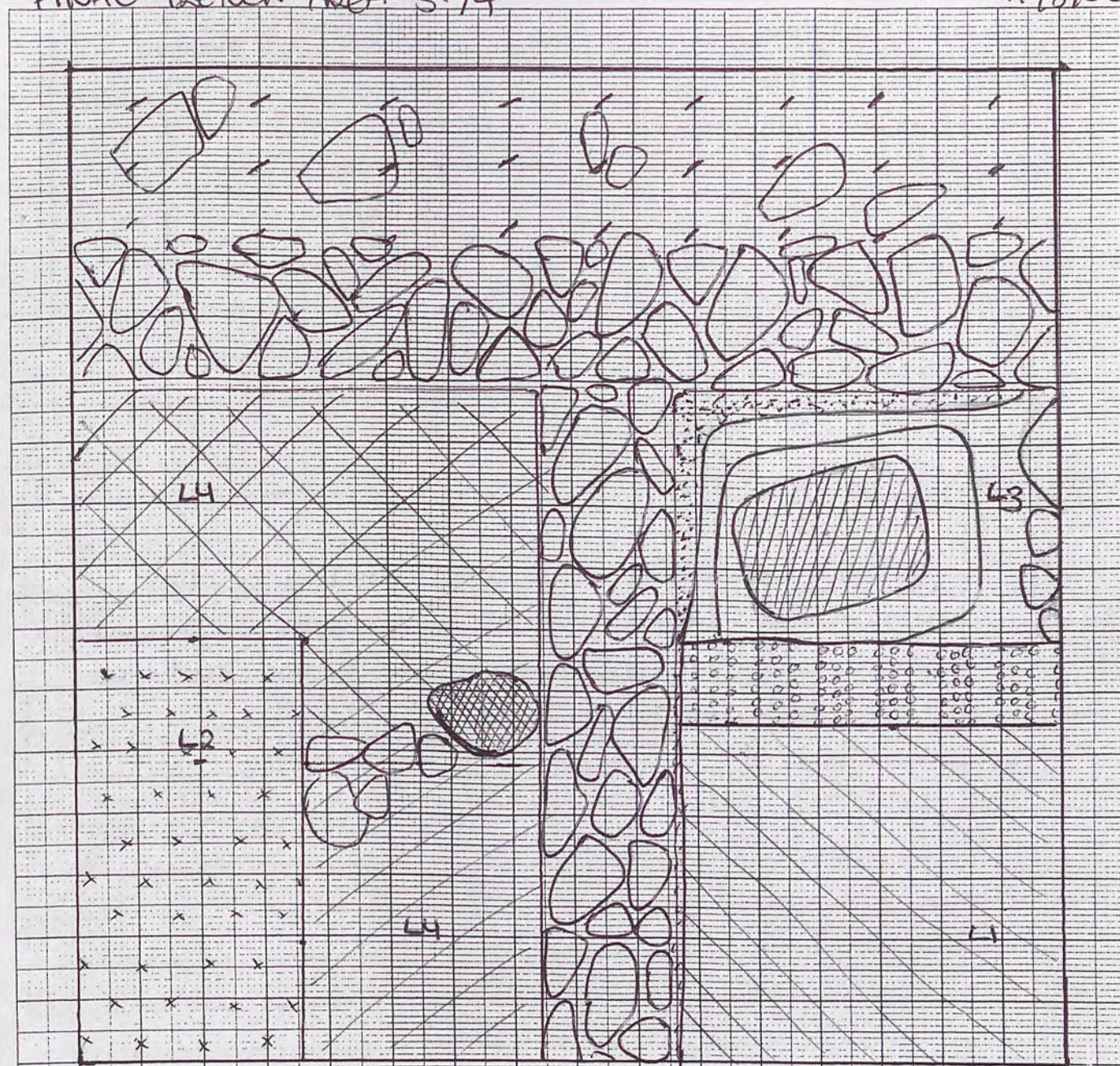

- L4 3RD FLOOR LEVEL
- L4 BEDROCK LEVEL
- PIT & BEDROCK BOTTOM
- JOBBA
- L3 2ND FLOOR LEVEL
- PROBABLE DOUBLE WALL (UNEXCAVATED)
- LAYERS OF JEBEL
- ROCKS
- BEDROCK BOTTOM OF 'WELL'
- L3 2ND FLOOR LEVEL
- L1 1ST FLOOR LEVEL
- 1ST CAMERA OF JEBEL (LOCAL SIZE)

1:25

(24)

Trench... 11 Initials... 40 Date... 10/5/06 Page... 24

Locus..... Spit..... Locus..... Spit..... Feature/s

	No. of bags	Loc/spit	Loc/spit
Pottery			
Bone			
Charcoal			
Plaster			
Tile			

No.	Object	Loc/Spit

Photographs:

Context	Report
1.1	Clearing top soil, not a lot coming up no pottery, no obvious walls although 2 should exist judging by trenches 5 to the south and 4 to the west.

INITIAL TOPVIEW

1mm Squares 24

Area 5.11

10/5/06

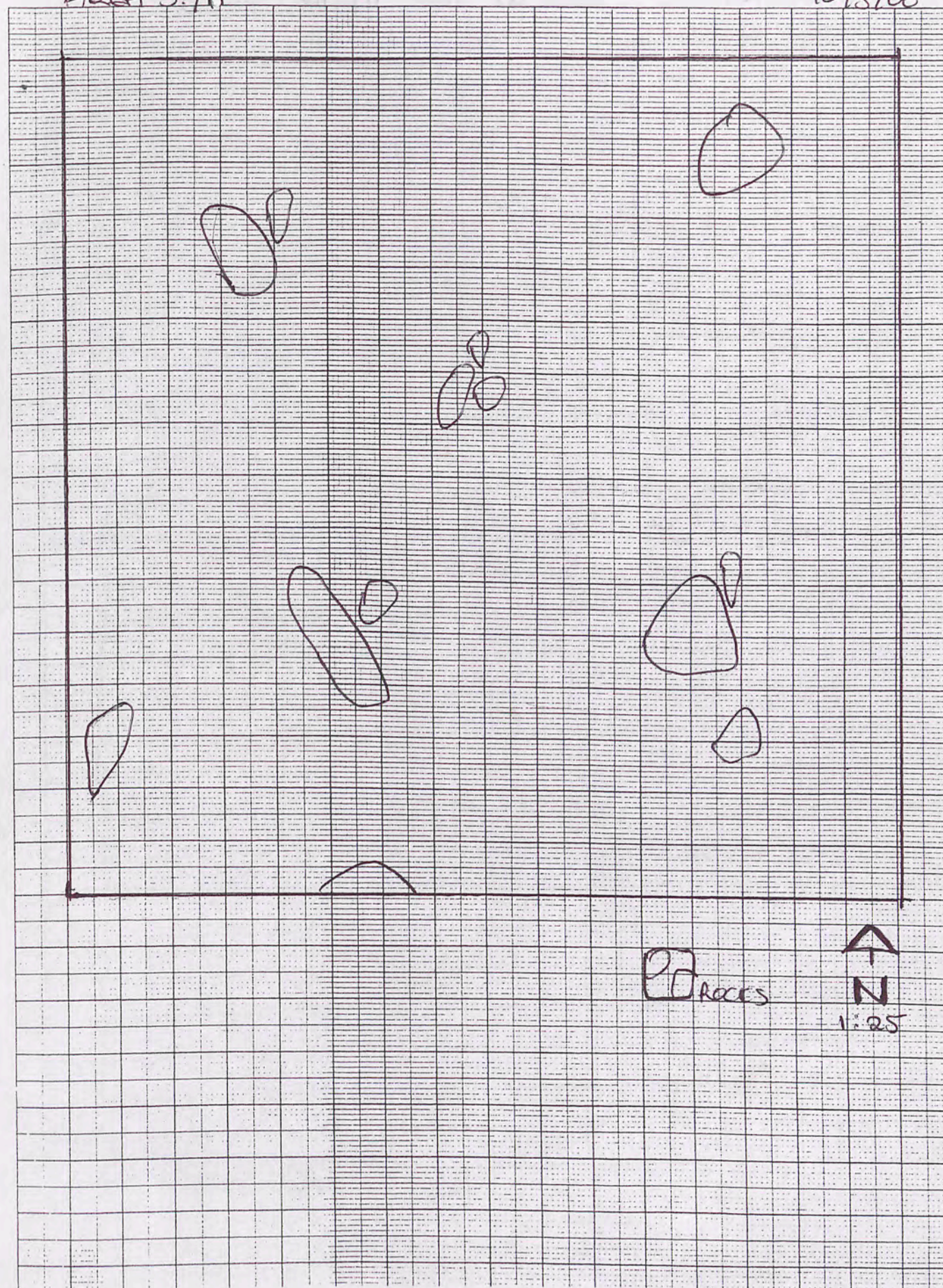

Trench.....11.....Initials.....W.....Date.....15/5/06.....Page.....27.....

Locus.....1.....Spit.....3.....Locus.....Spit.....Feature/s

	No. of bags	Loc/spit	Loc/spit
Pottery	1	1.4	
Bone	1	1.3	
Charcoal			
Plaster			
Tile			

No.	Object	Loc/Spit

Photographs: 0035 W->E
0036 S->N
0037 N->S

Context	Report
1.3	Still clearing topsoil from trench very little happening
1.3	Cleaning for photo.
1.4	Photo taken change of spit. Topsoil is cleared, now moving trench, wall structure still unclear. Soil fine, pale brown, medium sized rocks. Very little pottery of any form.

AREA S. / 11

15/5/06

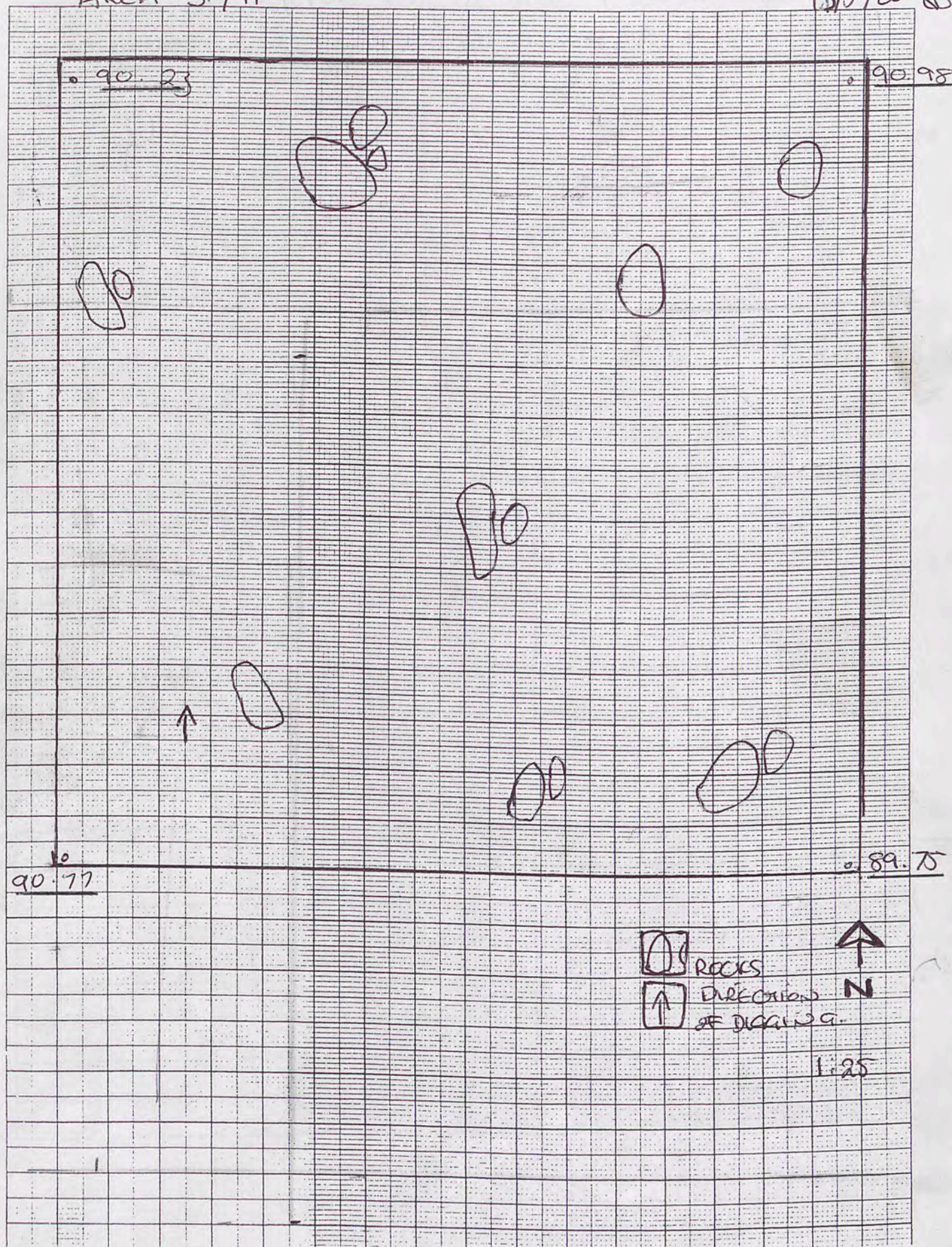

Trench..... Trench 4.....Initials... W.....Date.... 15/5/06... Page... 28...

Locus..... Spit..... Locus..... Spit..... Feature/s

	No. of bags	Loc/spit	Loc/spit
Pottery			
Bone			
Charcoal			
Plaster			
Tile			

No.	Object	Loc/Spit

Photographs:

Context	Report

15/5/06
L.

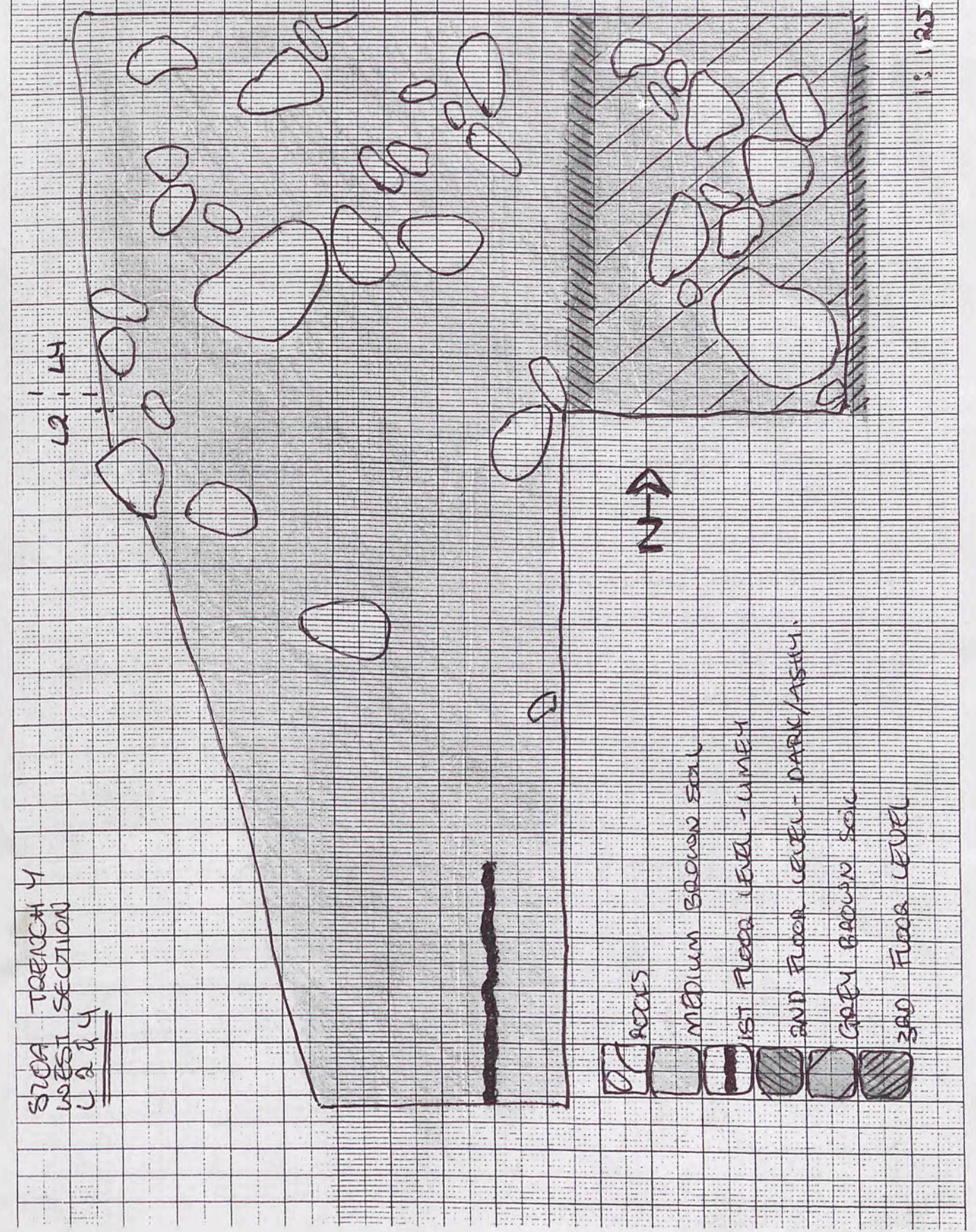

Trench.....11.....Initials...CQ...Date...17/5/06...Page...32..

Locus.....1.....Spit 6..... Locus..... Spit..... Feature/s

	No. of bags	Loc/spit	Loc/spit
Pottery	1	1/6	
Bone			
Charcoal			
Plaster			
Tile			

No.	Object	Loc/Spit

Photographs:

Context	Report
1.6	Still clearing rubble, but not so dense. Fairly large rocks emerging, from fine, medium brown soil. Very small locus at present because of intersection of walls.
1.6	Not much pottery emerging

AREA 5/11

17/5/06

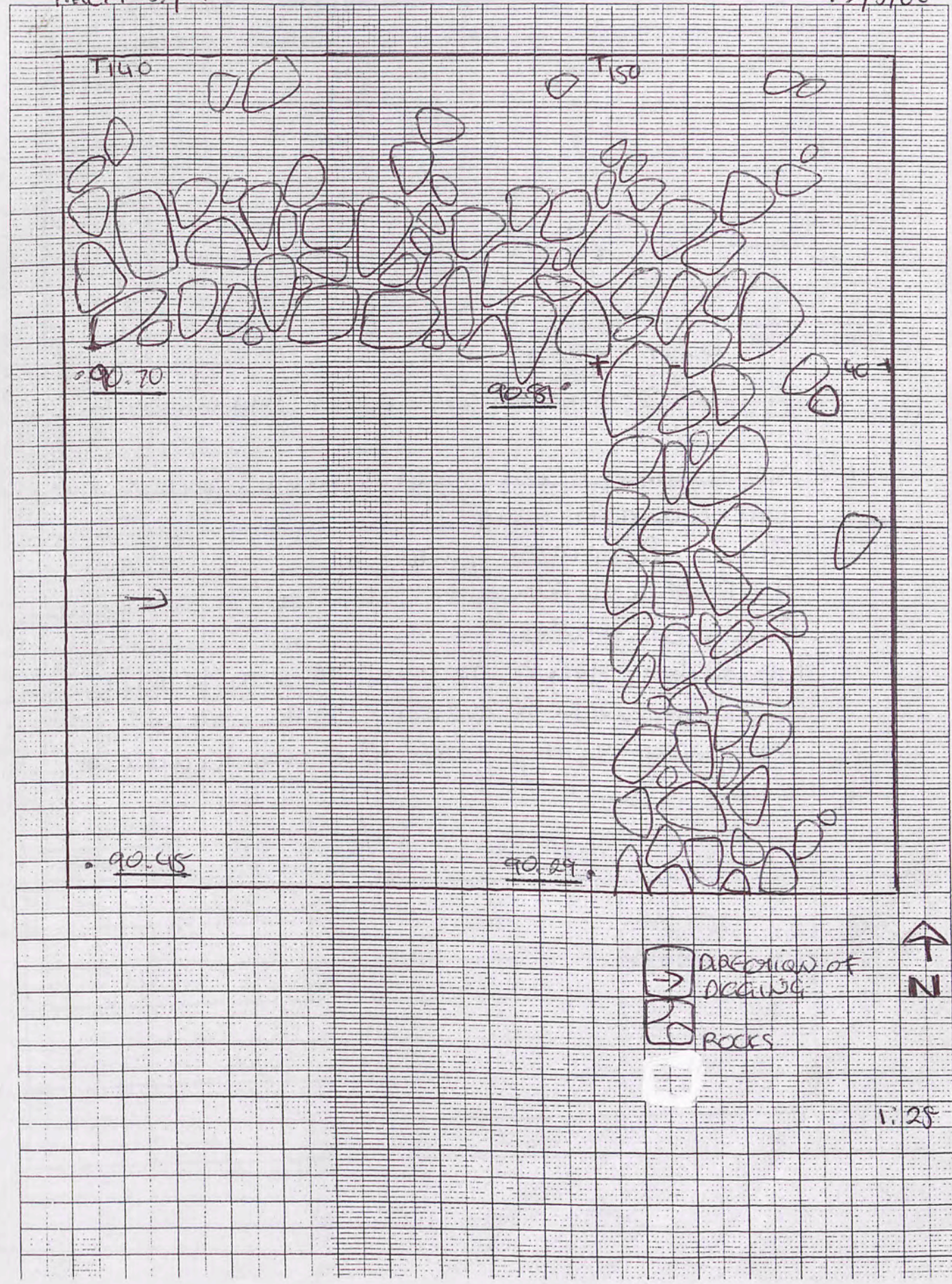

Trench.....11.....Initials...^{(VF+CS)4}...Date...21-5-06...Page...35...

Locus.....1.....Spit.....9..... Locus..... Spit..... Feature/s

	No. of bags	Loc/1 spit 9	Loc/ spit
Pottery		1	
Bone		1	
Charcoal			
Plaster			
Tile			

Photographs:

Context	Report
1-9	- fine reddish brown soil, some pottery, a small amount of bone. Some large rocks.
	- There is possibly a wall emerging, running N/S, slanting diagonally slightly towards the west, further excavation will reveal whether or not this actually is a wall.
	- Floor level reached. Spoil from above this level is being sieved.

1:25 AREA S/11 +S+TF+CS+10 21/5/06

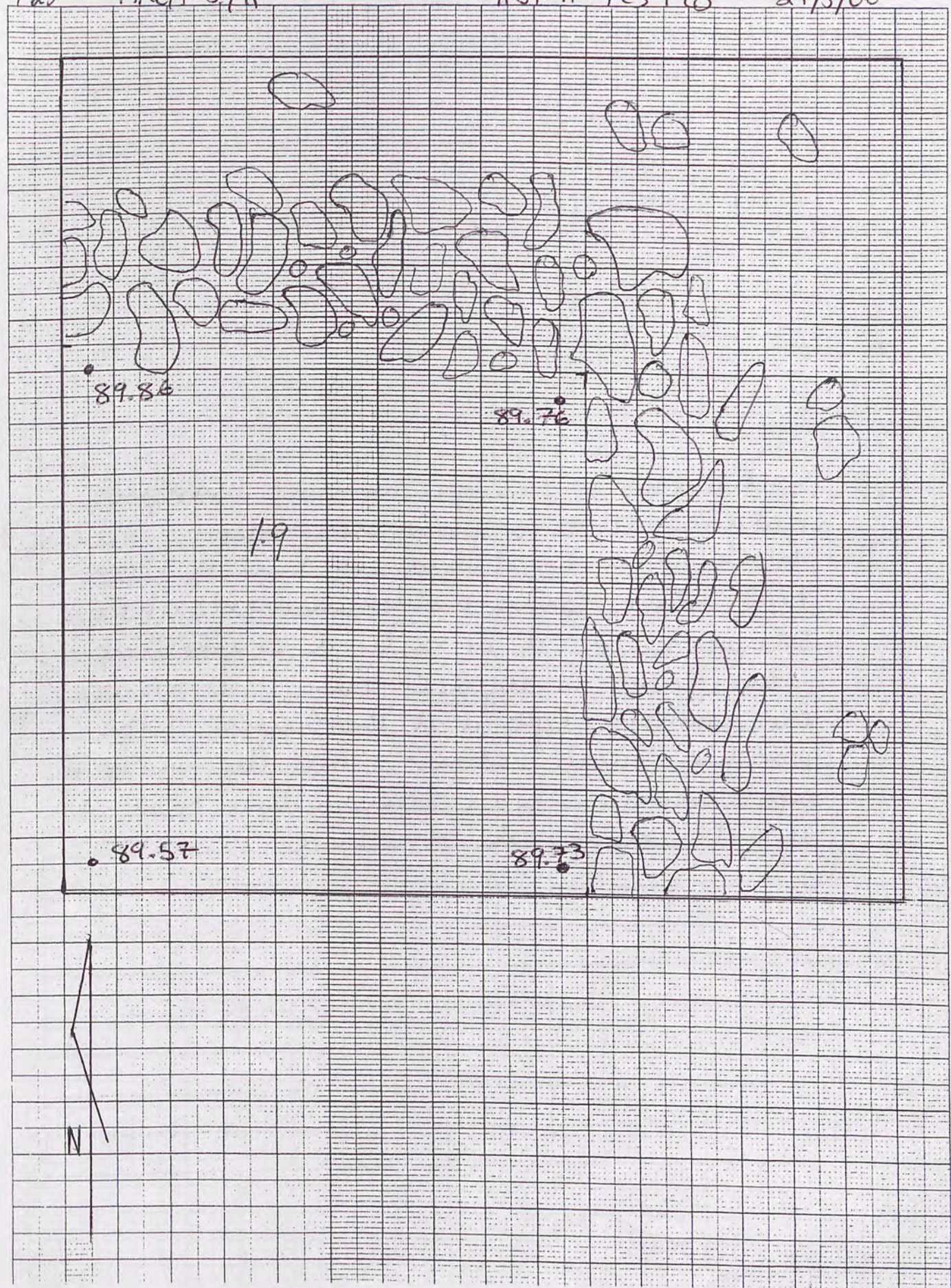

Trench..... H Initials..... HS
 Date 21/5/06 Page 36
 Locus..... 1 Spit..... 10 Locus..... 1 Spit..... 11 Feature/s

	No. of bags	Loc/ spit	Loc/ spit
Pottery	1+1	1.10	1.11
Bone	1+1	1.10	1.11
Charcoal			
Plaster			
Tile			

No.	Object	Loc/Spit

Photographs:

Context	Report
1.10	Spit below 1.9. Spit number changed because this is floor clearing.
1.11	Working on west side of line of stones N/S which looks unlike a wall, at this stage, since it is only a simple line. This level is higher than 1.10 as the workers left it at the height of the possible "wall" stones. Will dig from west up to stones, clean stones, then remove if not a deliberate structure.

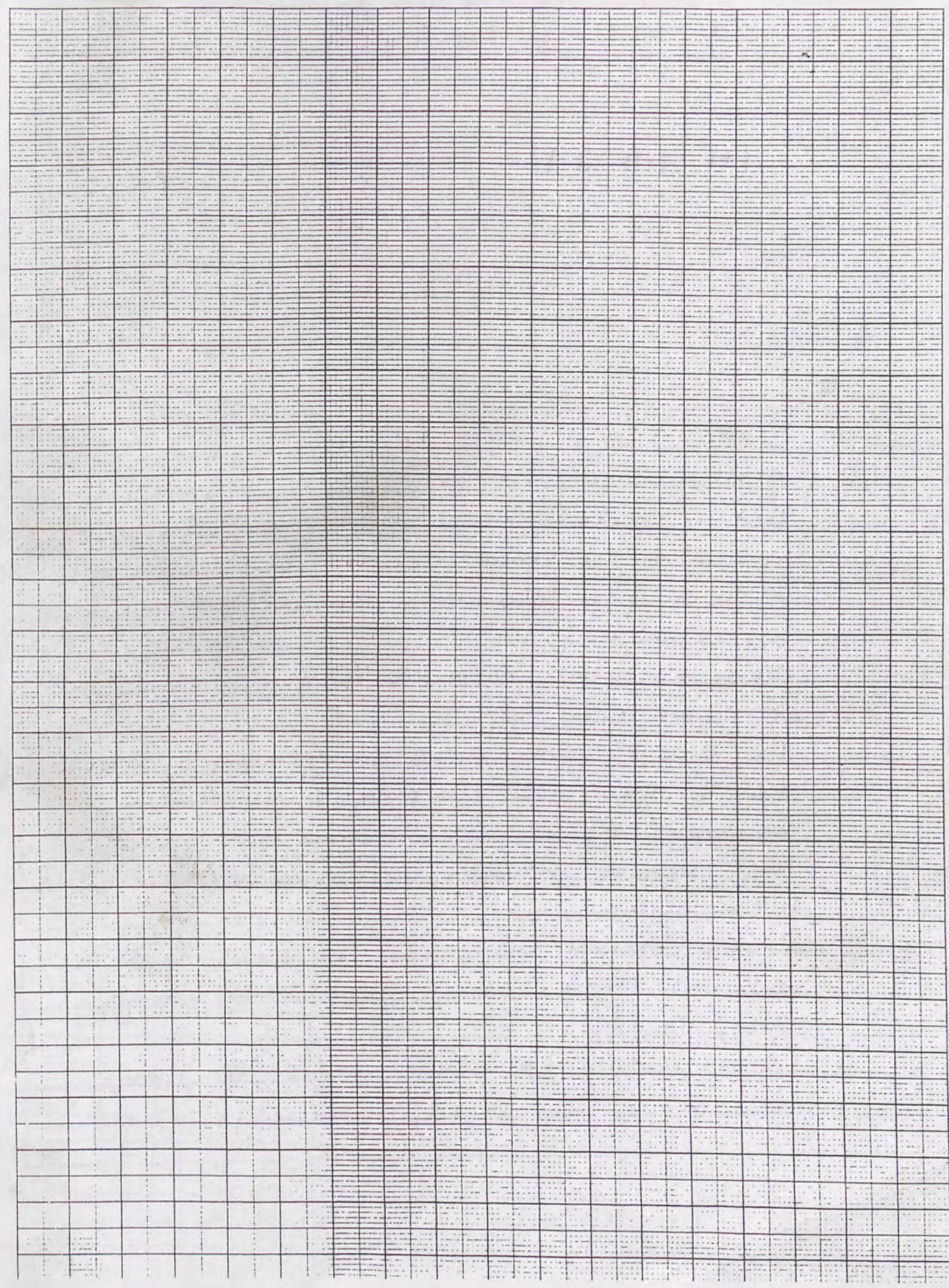

Trench.....11.....Initials.....G.....Date.....22/5/06 Page.37....

Locus.....1.....Spit..1.1..... Locus..... Spit..... Feature/s

	No. of bags	Loc/spit	Loc/spit
Pottery	1+1	1.11	2.1
Bone			
Charcoal			
Plaster			
Tile			

No.	Object	Loc/Spit

Photographs:

Context	Report
1.11	A new wall-like structure is apparent, running NS in trench. Although it's in a fairly straight line 2' at this stage appears rather deliberate, it is only 1 stone high the whole way, so is strange. Cleaning now for photo or to ascertain nature of these new stones
2.1	The East 2' north walls are not clearly defined due to their close proximity to the trench boundaries. We are now clearing the tops of these sections to show the nature of these walls before moving on.
3.1 & 2.1	2 new locuses created for the clearing of the chert of the walls. Some pottery emerging from 2.1. (A0521 on 22/5/06) -> trench cleaned for photos, new locuses not really continued on 23rd.

ARCA 5.11

22/5/06 G

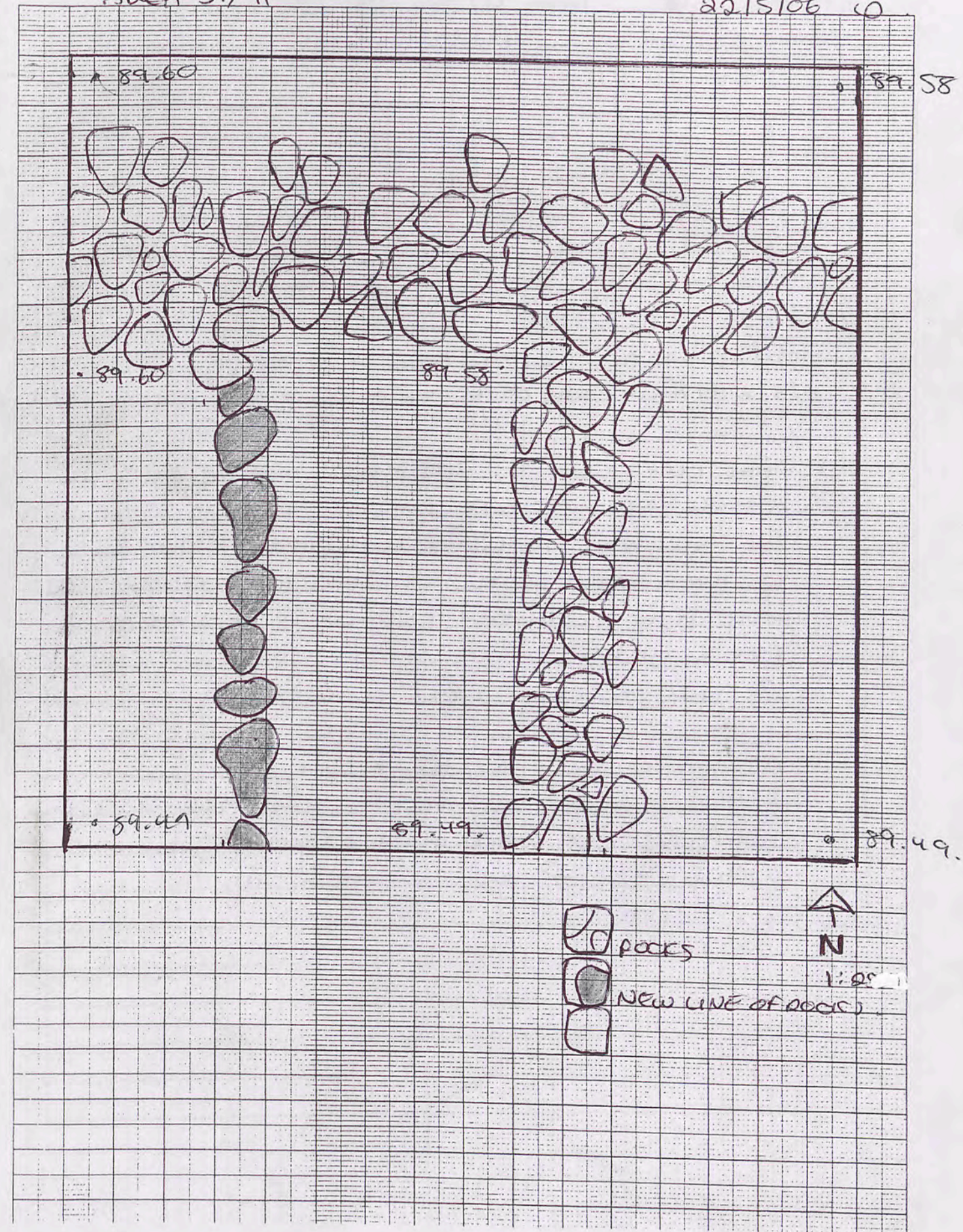

Trench.....¹⁷.....Initials...LO...Date...23/5/06...Page...38

Locus.....Spit..... Locus..... Spit..... Feature/s

	No. of bags	Loc/spit	Loc/spit	No.	Object	Loc/Spit
Pottery	1	1.1				
Bone	1	1.1				
Charcoal						
Plaster						
Tile						

Photographs: (TU)

0472-3 → N floor; 0474 - S face of N BLK (E corner) → N;
0475: N/S wall/floor → N; 0476: → E along double wall @ N; {0477: → }
0478.

Context	Report
1.1	After cleaning of T11, team moved to new trench T16, clearing topsoil. The square is rather badly eroded to the north so the double wall E/W seen in adjacent T11 may have collapsed here - or is it a robber pit? Levels taken. As yet, no clear wall lines emerging. A considerable depth of soil, as expected, in the sinker section to north. Still no clear wall lines, but we should expect some continuation of the walls in T11.

INITIAL TOPVIEW

1mm Squares

AREA S. / 117

23/5/06 LO

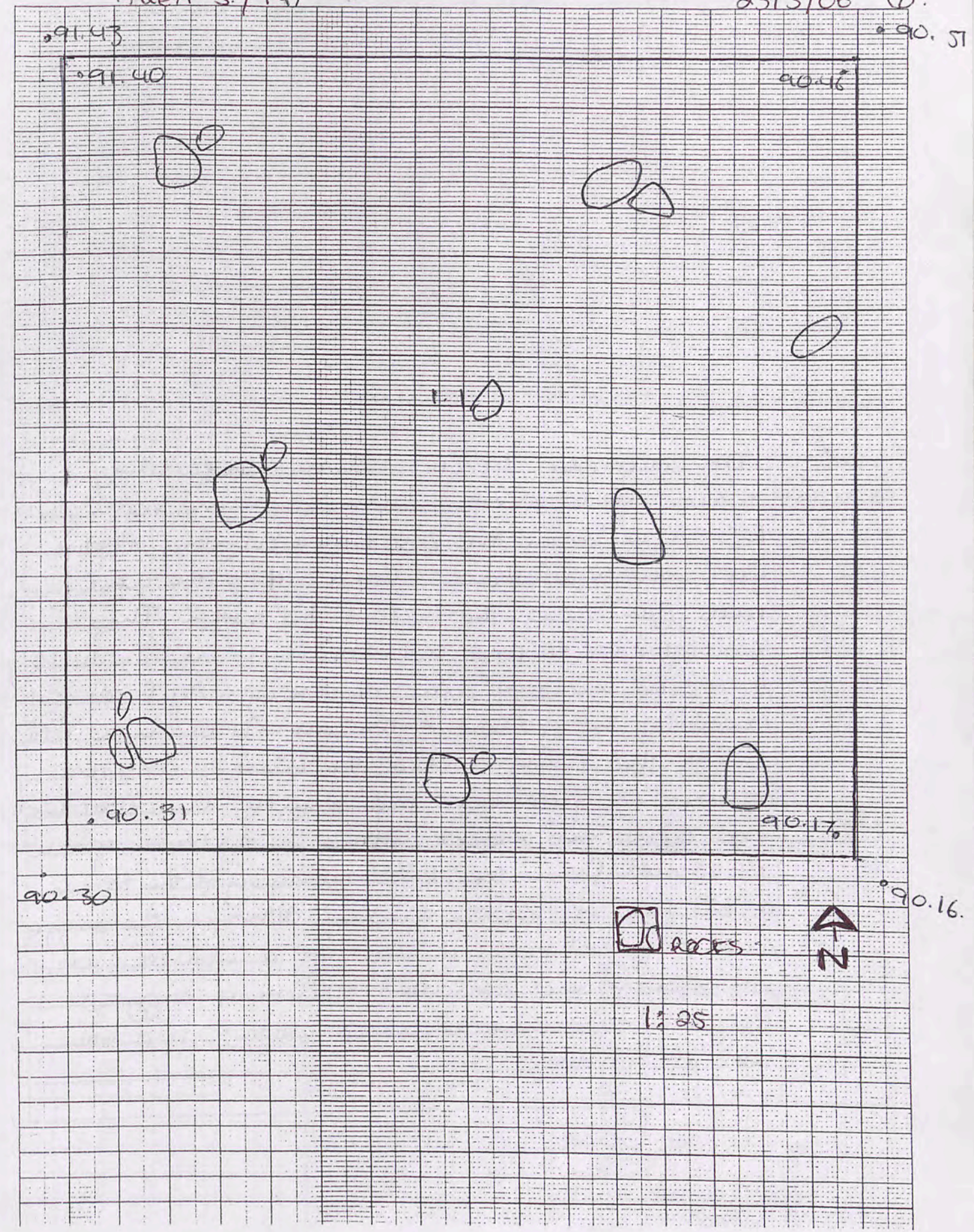

Trench.....11.....Initials...LD.....Date...24/5/06...Page...39...

Locus.....Spit..... Locus..... Spit..... Feature/s

	No. of bags	Loc/spit	Loc/spit
Pottery			
Bone			
Charcoal			
Plaster			
Tile			

No.	Object	Loc/Spit

Photographs:

Context	Report
FWA1 creavies	<p>The completed trench showed a relatively simple structure of a room, with one wall running NS \approx 70cm from the East trench boundary. Another wall, which continues from T4 to the west, runs E/W along the north of the trench. This wall appears to have been a double wall, indicating a possible boundary wall, or simply reinforcement considering the gradient of the slope. Although the Eastern part of the wall is clear, the west is considerably collapsed & just looks like tumble. One floor level was found, on bedrock. Sitting on the floor, approx. 64-75 cm from the West boundary of the trench, a NS line of rocks appeared. Although the single rock level indicates it was not a 'wall' as such, its straight and consistent structure suggests it was a deliberate construction & so it has been left in situ.</p>

1mm Squares

AREA S/11
FINA4 TRENCH

24/5/06 CD

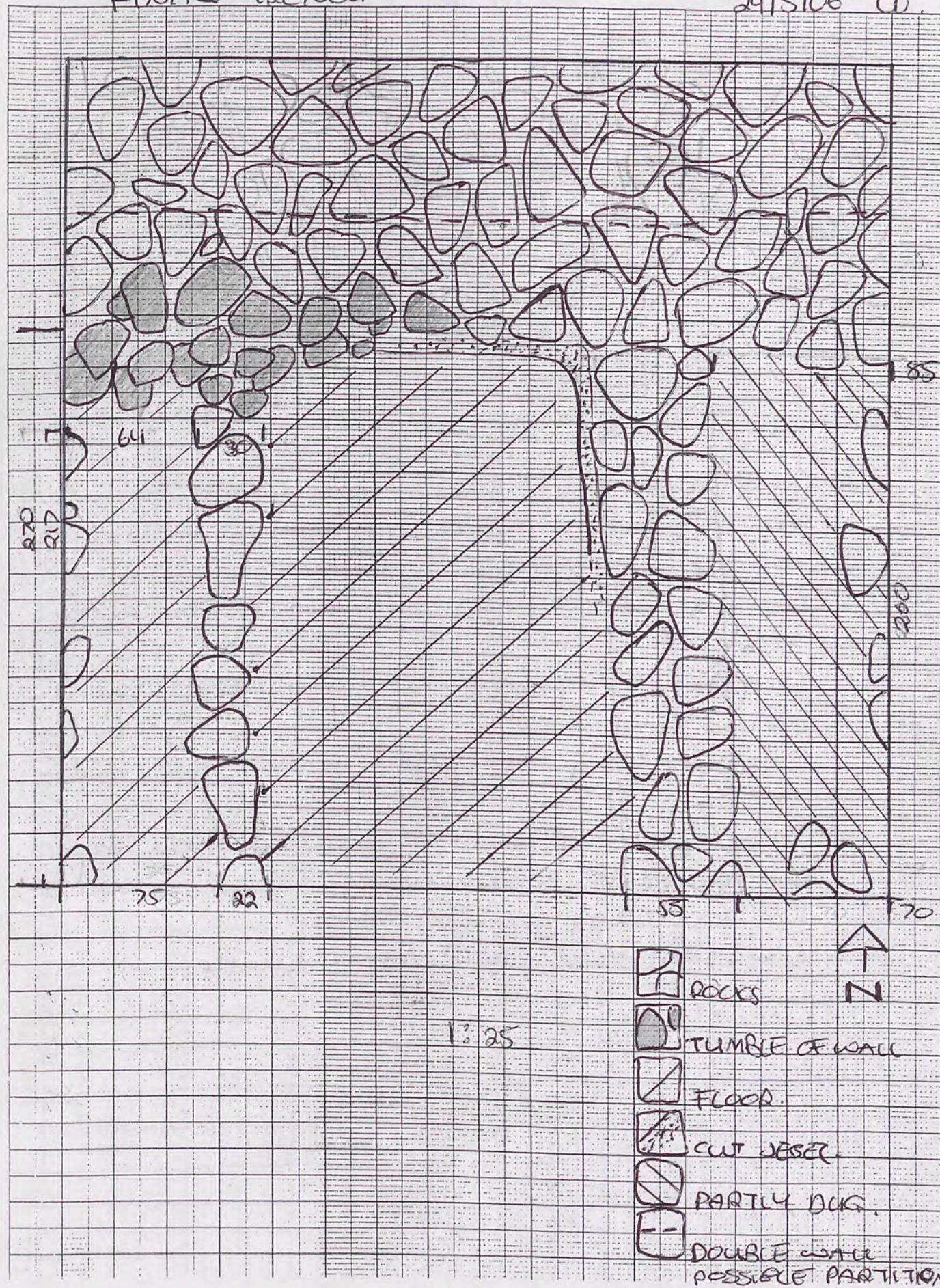

Trench 4617 Initials LO Date 29/5/06 Page 40

Locus Spit Locus Spit Feature/s

	No. of bags	Loc/spit	Loc/spit	No.	Object	Loc/Spit
Pottery	1+1	1.2	1.3	1	Cu alloy nail	1.2
Bone				2	Broad piece of frothy Cu alloy	1.2
Charcoal						
Plaster						
Tile						

Photographs: 9932 -> South; 9933 East; 9934 East along wall

Context	Report
1.2	Clearing topsoil. Some pottery emerging from trench. Soil is of loose consistency, light to medium brown in colour.
1.2	Cu alloy nail found in mid North section of trench.
1.2	Clearing for photo, removing last of topsoil above tumbler. Slightly ashy soil patch in north of trench.
1.2	Small, broad piece of Cu alloy found in Southeast of trench. Top soil cleared, photos taken.
1.3	New spit started, new clearing tumbler.

AREA S-1 107

LO 24/5/06

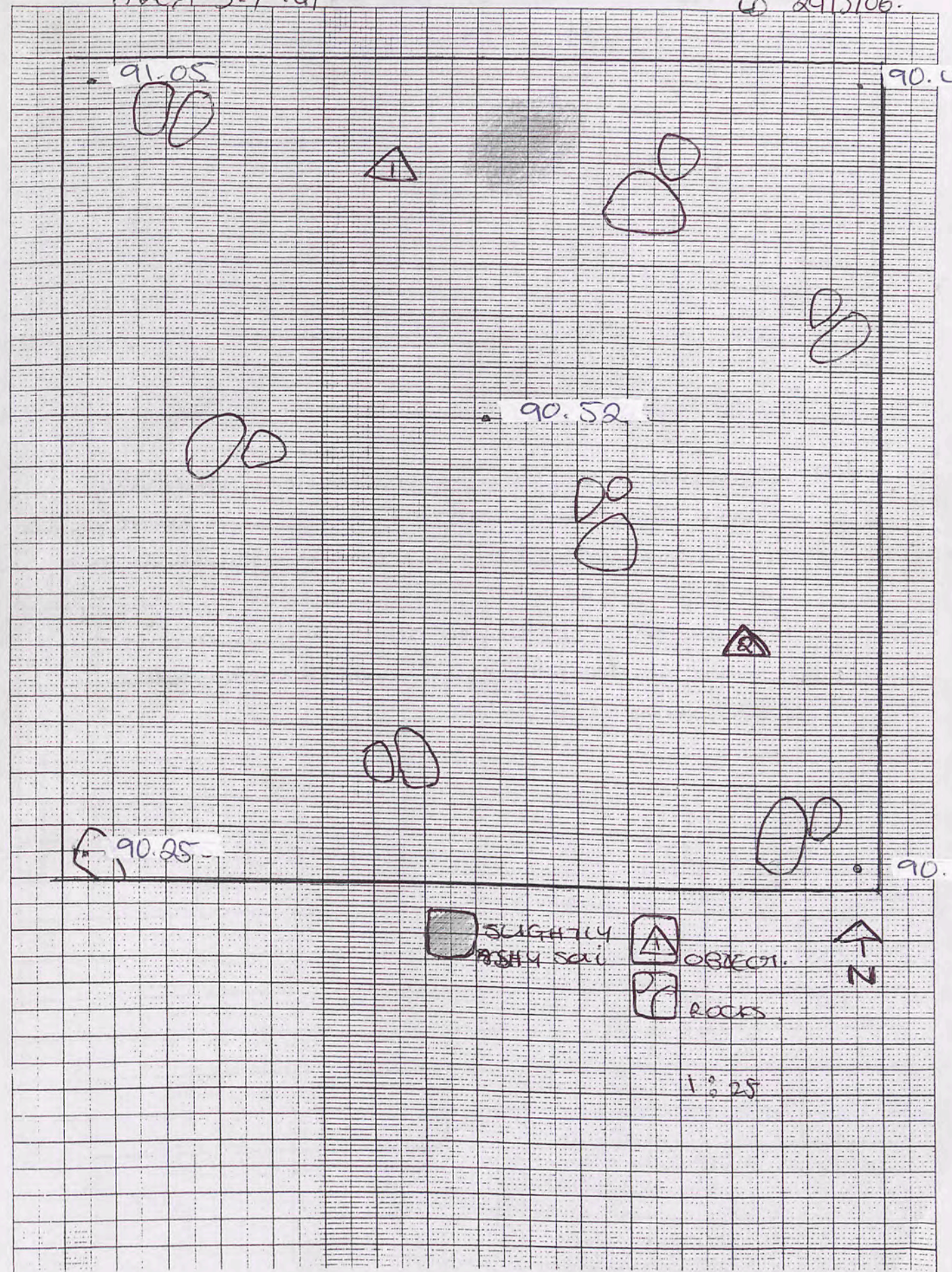

Trench.....17.....Initials...W.....Date...27/5/06.....Page...42..

Locus.....1.....Spit...5..... Locus..... Spit..... Feature/s

	No. of bags	Loc/spit	Loc/spit
Pottery	1	1.5	
Bone			
Charcoal			
Plaster			
Tile			

No.	Object	Loc/Spit
796	Bronze band fr	1.5





Photographs:

Context	Report
1.5	Clearing trouble. The rock size is still quite large, difficult to remove. As yet no more distinguishing features of this trench have been exposed, only ^{the} one semi collapsed double wall running <u>W/E</u> in the North.
1.5	2 lines of rocks present, as marked in diagram, very unclear as to what they are, possible low walls
1.5	Things are moving very slowly!
1.5	Soil colour consistent in 1.9

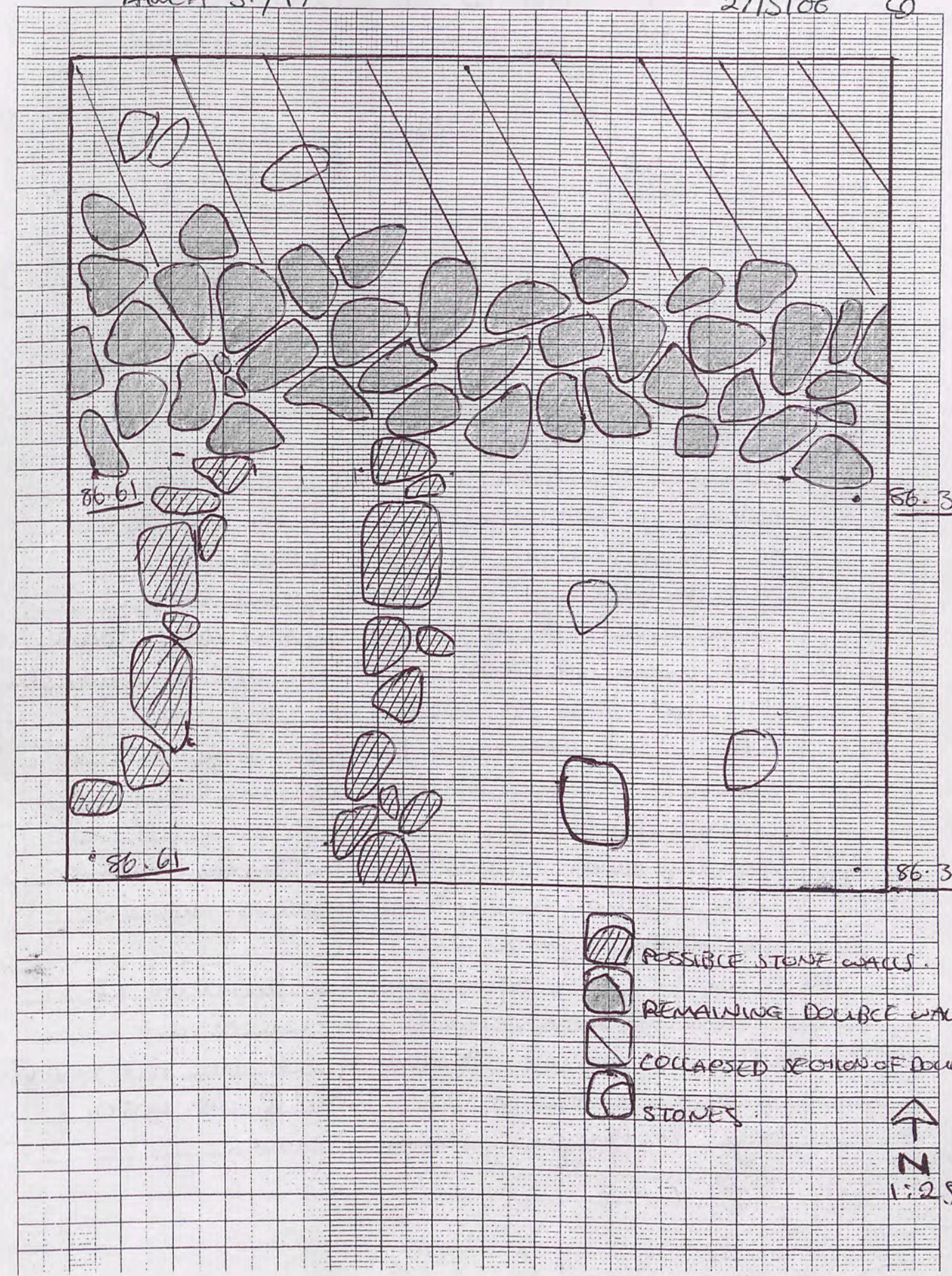
AREA 3.17

27/5/06 40



-  POSSIBLE STONE WALLS
-  REMAINING DOUBLE WALL
-  COLLAPSED SECTIONS OF DOUBLE WALL
-  STONES

↑
N
1:2.5

Trench.....17.....Initials.....Date..28/5/06...Page..43...

Locus.....1.....Spit.6..... Locus..... Spit..... Feature/s

	No. of bags	Loc/spit	Loc/spit
Pottery	1	1.6	
Bone			
Charcoal			
Plaster			
Tile			

No.	Object	Loc/Spit
A&B	2 Glass frags burnt together	1.6

Photographs:

Context	Report
1.6	Soil is taking on a greyer colour, some places appear more silty than others but no significantly distinct regions. Still removing large, and some very large rocks from trench; soil rather coarse.
1.6	Two walls rock structures are appearing, more closely both are possible walls of same sort. Both built roughly NNE/SW. One on the left of the trench and one roughly central. (A) & (B)
1.6	Digging down to ascertain the watered these walls, although adjacent trenches show no sign of their presence.
1.6	A very large, squarish stone found in NE of trench, (1) measurements unclear as not fully uncovered. Another quite large cut stone (2) in mid south of (1). 'Wall' (B) also has a large rectangular stone in place.

1mm Squares

AREA 5/17

28/5/06

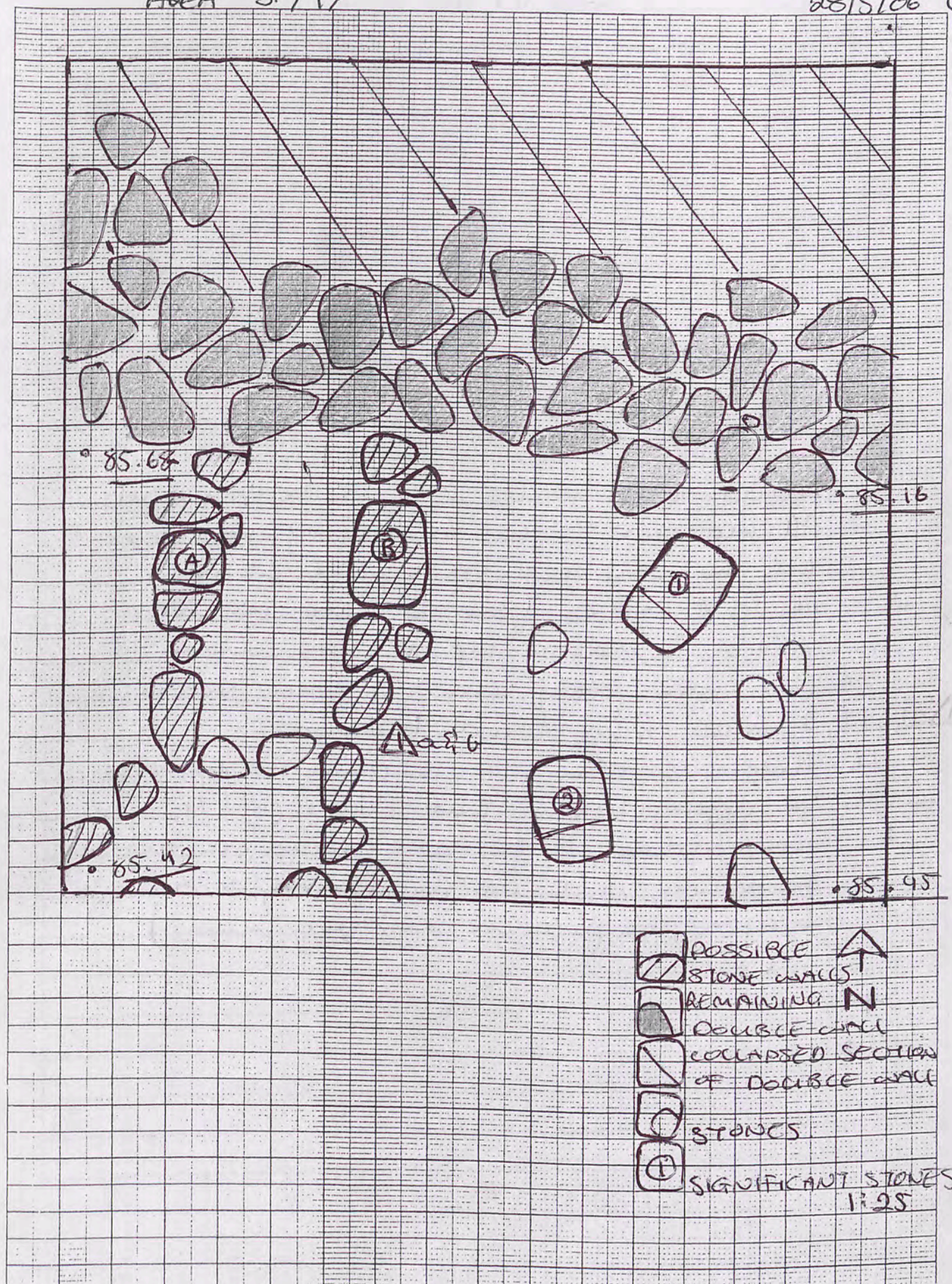

Trench.....17.....Initials...LO...Date 29/5/06...Page 45....

Locus.....1.....Spit.....7..... Locus..... Spit..... Feature/s

	No. of bags	Loc/spit	Loc/spit
Pottery	1	1	
Bone	1	1	
Charcoal			
Plaster			
Tile			

No.	Object	Loc/Spit
△	Spindle wheel	1.7.

Photographs:

Context	Report
1.7	Digging through more tumbled. Mostly large rocks in fairly loose light/medium brown soil
1.7	Found that North wall is built on a cut faced base, as was the wall in T4
△ 1.7	Spindle wheel found near North wall in East of trench.
	Trench is still very difficult for teams to navigate.
1.7	Rock in previous 'wall (B)' appears to have been partly worked. A small, poor quality protrusion on top.
1.7	Found floor, still difficult to assess because of several large rocks still on top. Cleaning for photographs.
	Tomorrow will split 1 to 2 loci because most work has been in East of trench due to large stone separating the 2 sides.
1.7	Rock ① is not on floor, but sitting on other large rocks

AREA 5.17

LO 29/5/06

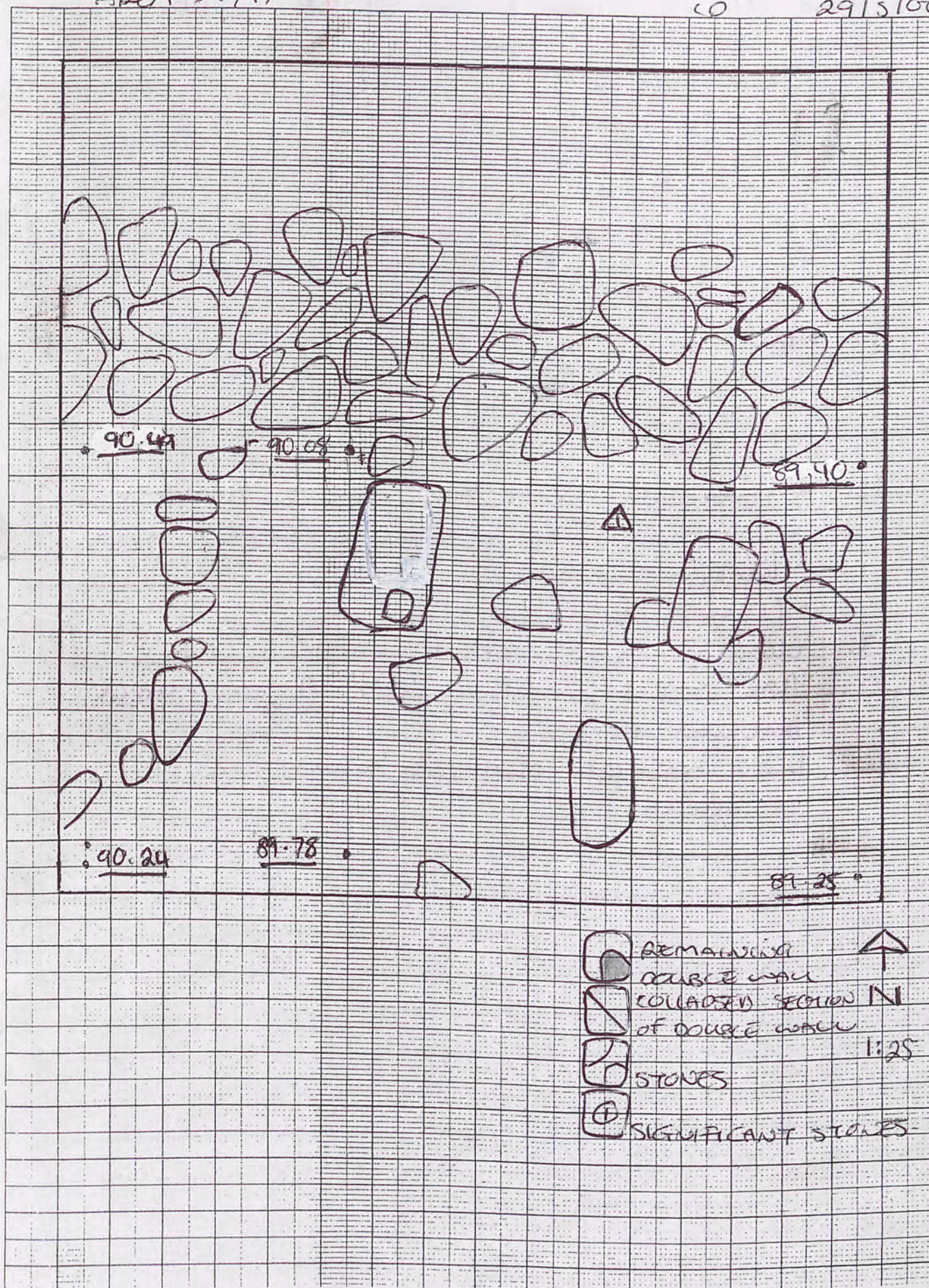

50

Trench T1 South Initials..... Date 30/5/06 Page.....

Locus..... S Spit 1 Locus..... Spit..... Feature/s

	No. of bags	Loc/S spit	Loc/spit
Pottery	1	1	
Bone			
Charcoal			
Plaster			
Tile			

No.	Object	Loc/Spit
△	cu alloy piece	S.1

Photographs:

Context	Report
S.1	Clearing previously found floor away including over. Floor is ashy, quite dark in over where there is some pottery. Otherwise soil is quite fine and pale brown in colour.
△ S.1	Small bronze alloy object found, 1/2 round with small hole in bottom.
S.1	Soil becoming more grey in colour, probably because over is being disturbed.

T1 SOUTH
INITIAL VIEW
AREAS

50a

1mm Squares

30/5/06
LO

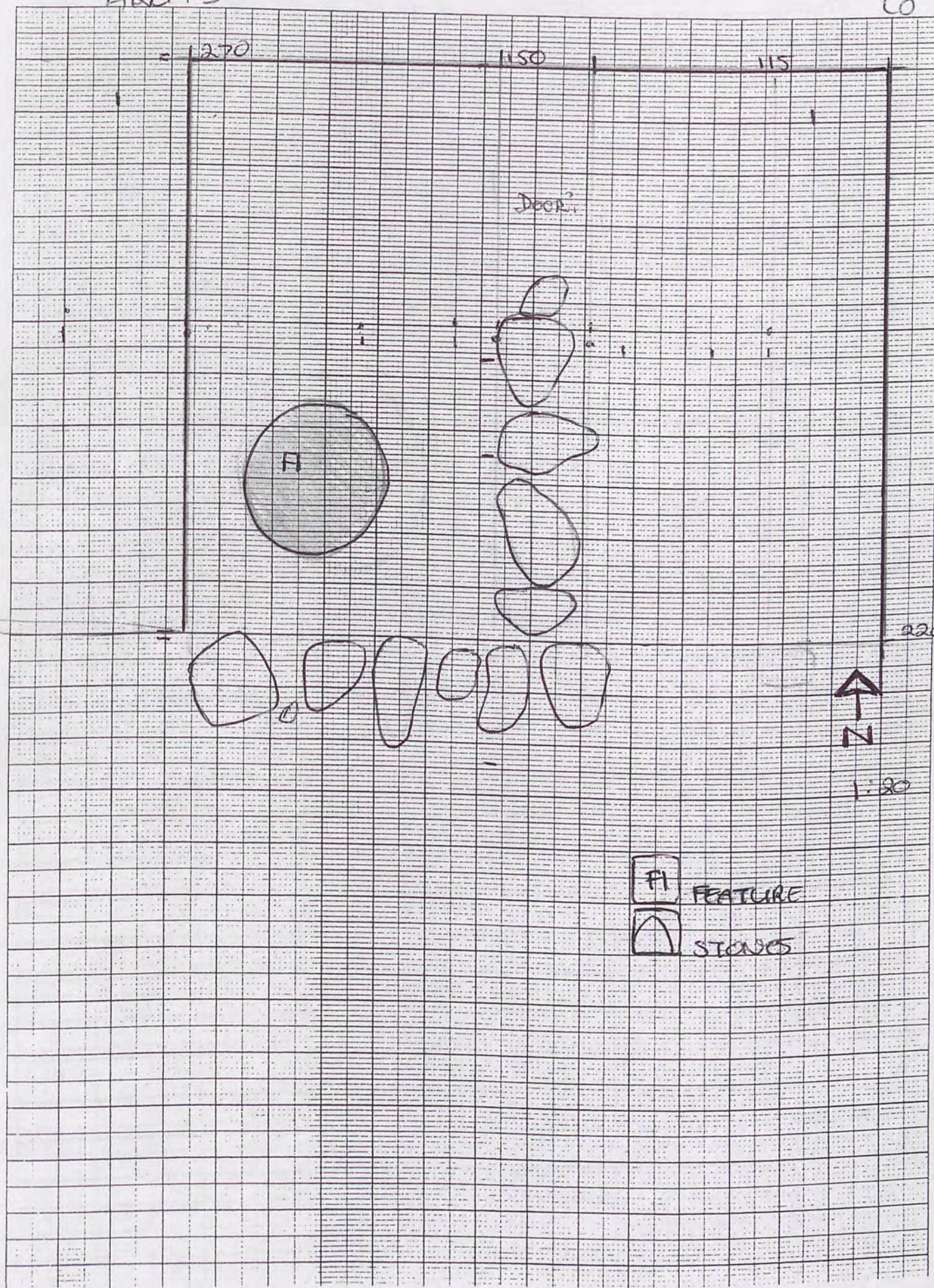

Trench... ⁸ T1 South Initials... W... Date 31/5/06 Page.....

Locus... 5 Spit 2 Locus... 5 Spit 3 Feature/s 5/4

	No. of bags	Loc/5 spit 2	Loc/5 spit 3	5/4	No.	Object	Loc/Spit
Pottery	11115	1	118	118	1	Fe. Piece	5.4
Bone	2	1					
Charcoal							
Plaster							
Tile							

Photographs:

Context	Report
5.2	Still clearing floor from previous day. Soil conditions therefore the same as yesterday.
5.3	Through floor on North side of locus, soil becoming a bit coarser. Fist sized rocks, fill under floor. Soil medium brown colour. Lots of pottery!
5.3	Through floor on south also, soil becoming very coarse, lots of small rocks. More pottery.
5.4	Another floor reached. Hard packed soil! Digging through floor, soil coarse, medium red brown in colour. Not many stones. Ashy layer appearing - only in North of trench.
5.4	Iron piece found.

ARET 5
T1 SOUTH

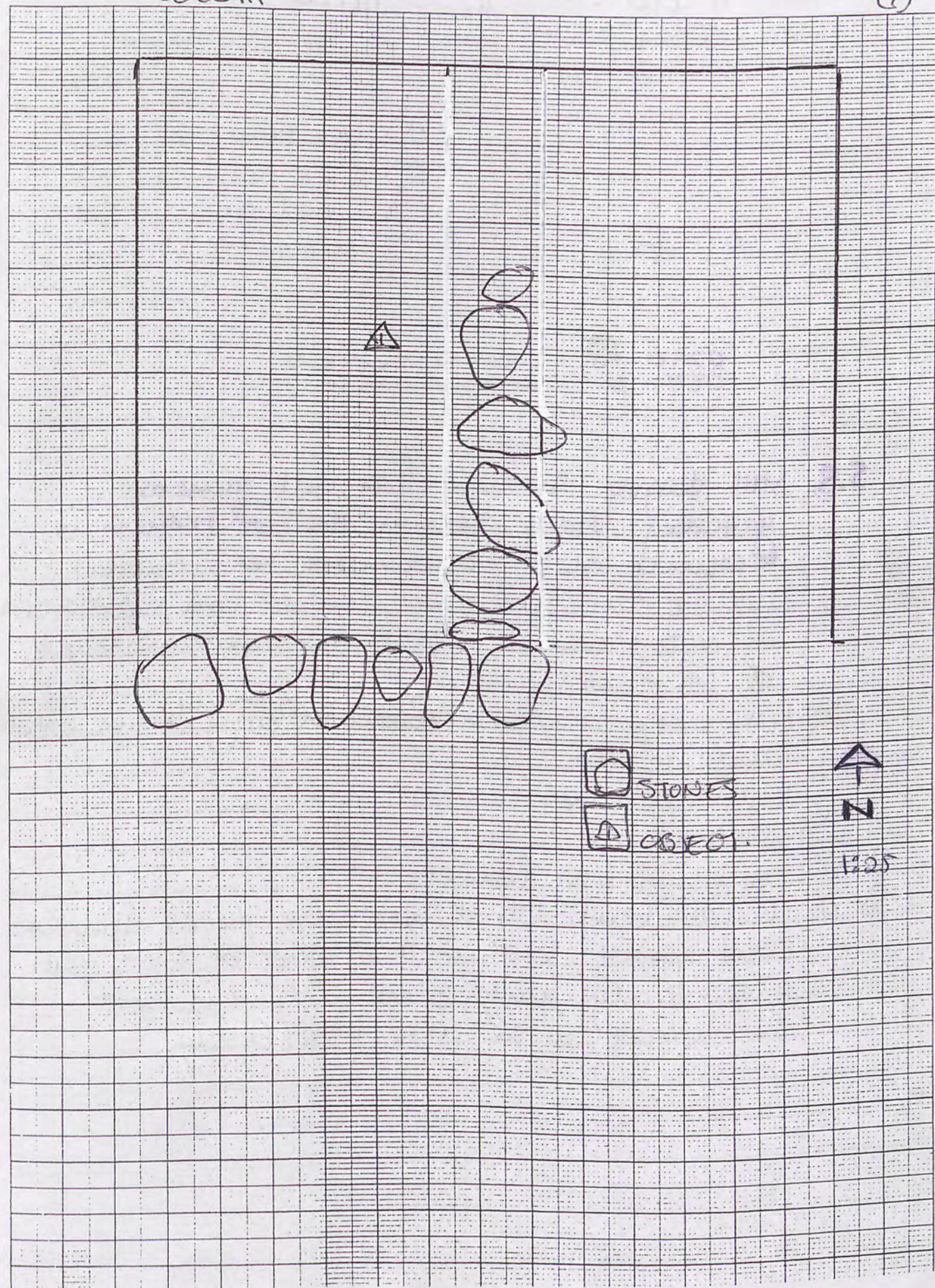

Trench... T1 South... Initials... D... Date... 1/6/06... Page.....

Locus... 5... Spit... 5, 6... Locus... Spit... Feature/s

	No. of bags	Loc 5 spit 6	Loc/ spit
Pottery			
Bone			
Charcoal	2	2	
Plaster			
Tile			

No.	Object	Loc/Spit
1	Iron frog	S. 5
2	Iron nail	S. 5
3	Cu alloy	S. 5
4	Charcoal	S. 6

Photographs: 0790-91 - wall Northern end
0834-36 - exposed drain.

Context	Report
S.5	still digging through floor, soil same as yesterday. Ashy patch in north of trench is becoming more pronounced. Heaps of pottery
S.6	changing spit. Now below floor on South side of drain. Soil colour medium red/brown. Medium texture. Still lots of pottery
	Drain now visible in trench, extending from rest of trench, to west.
1 S.5	Iron frog found
2 S.5	Iron nail found.
3 S.5	cu alloy frog found
4 S.6	Charcoal found. lots of very large pieces. thinned out. Right against south wall of corner of West wall. Walls actually quite black with remains of the charcoal in the corner here.

T1 SOUTH
FINAL VIEW
AREA 5

1mm Squares

1/6/06
D

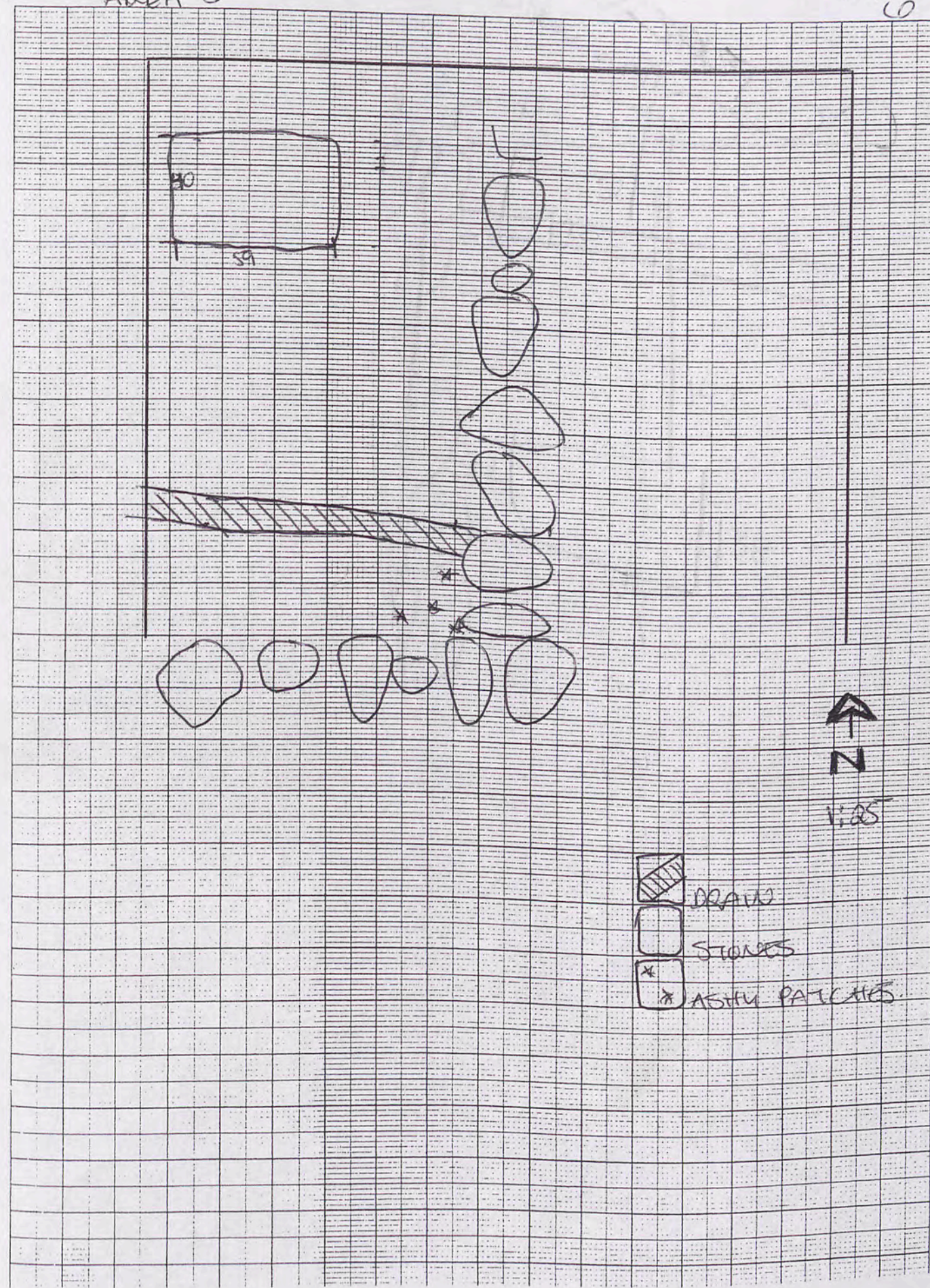

- DRAIN
- STONES
- IRON FROG
- IRON NAIL
- ASHY PATCHES

JOB No.: ST0A T4
 SURVEYOR: Laurinda
 DATE: 6/5/06

Backsight	Inter.	Foresight	Rise	Fall	Reduced Levels	Chainage	REMARKS
3.50					89.65		BMA Sta.
	1.36				91.81		NE CW trench
	0.66				92.51		NW " "
	2.08				91.09		L2 SW
	2.13				91.04		" NW
	2.17				91.00		" NE
	2.19				90.98		" SE
	3.05				90.12		L1 NW bedrock stuff
	3.18				89.99		" SW "
	ST0A T4				7/5/06		
3.00	2.49				87.65		BMA
	3.05				89.65	89.88	L1 SW
	2.92				89.88	89.82	" DE
	2.89				89.82	89.95	" NE
					89.95	89.98	" NW
					89.98		

JOB No.: ST0A 4
 SURVEYOR: Laurinda
 DATE: 8/5/06

Backsight	Inter.	Foresight	Rise	Fall	Reduced Levels	Chainage	REMARKS
3.78					87.65		BMA.
	3.63				89.20		L1 Floor ① NE
	3.65				89.78		" " " SE
	3.62				89.81		" " " SW
	3.74				89.69		" " " NW
	3.83				89.60		L1 Floor ② E
	3.76				89.67		" " " W
	3.95				89.48		L1 Floor ③ E
	3.83				90.20		L1 JEBEL - from top ① NW
	3.87				89.56		" " " ② NE
	3.82				89.61		" " " NW
	4.09				89.34		" " " ③ NE
	4.11				89.34		" " " NW
	4.35				89.52		" " " SW
					87.08		Current bottom of pt.

JOB No.: ST0A T17
SURVEYOR: HS
DATE: 23/5/06

Backsight	Inter.	Foresight	Rise	Fall	Reduced Levels	Chainage	REMARKS
2.15					89.65		B.M.
	1.80				90.30		SW ext
	1.49				90.31		" int
	0.37				91.43		NW ext
	0.40				91.40		" int
	1.29				90.51		NE ext
	1.34				90.46		" int
	1.64				90.16		SE ext
	1.65				90.15		" int
2.47		ST0A 17		24/5/06	89.65		B.M.
	1.99				90.13		SE
	1.87				90.25		SW
	1.07				91.05		NW
	1.71				90.41		NE
	1.60				90.5A		Centre

JOB No.: ST0A 17
SURVEYOR: Lowriada
DATE: 25/5/06

Backsight	Inter.	Foresight	Rise	Fall	Reduced Levels	Chainage	REMARKS
2.34					89.65		B.M.
	1.53				90.46		NE
	1.80				90.17		SE
	1.71				90.28		SW
	0.70				91.09		NW
	1.53				90.46		L1 NW
	1.81				90.18		" NE
0.14		ST0A 17			87/5/06		
					89.65		B.M.
	3.18				86.61		L1 NW
	3.44				86.35		" NE
	3.44				86.36		" SE
	3.18				86.61		" SW

JOB No.: S10A 17
 SURVEYOR: Laurinda
 DATE: 28/5/06

Backsight	Inter.	Foresight	Rise	Fall	Reduced Chainage Levels	REMARKS
2.29					87.65	B.M.1
	1.94				85.42	SW
	1.91				85.45	NW
	2.00				85.16	NE
	1.68				85.68	SE
1.11	S10A 17		29/5/06		87.65	B.M.2
	0.52				90.24	SW
	0.87				90.49	NW
	1.36				89.40	NE
	1.47				89.25	SE
	0.96				87.78	S central
	0.68				90.08	N central
0.58	S10A 17		31/5/06		87.65	B.M.2
	0.99				89.24	NE
	1.10				89.13	SE
	0.98				89.25	NW
	0.89				89.34	SW

Trench Context Record

Trench Area 28.....Initials...L...Date started 24/4/06...Date finished 29/4/06

Context	Location (below, beside, on)	Structure (tumble, fill, floor, wall, pit, oven)	Soil colour	Soil texture	Depth	Thick	Pages
1.1	beside 1A	1st floor	light grey/brown	box			2
1.2	below 1.1	bottom of floor	"	"			2,3
1.3	below 1.2 (floor)	fill	"	"			4-5
1.4	below 1.3; = to 2.1	2nd floor (tumble)	light brown	"			1-3, 5-6
2	beside 4	topsoil & 2nd floor	clay patches	"			6
3.1	joined 1.1 & 1.2	2nd floor level	light brown	hard			6-7
3.2	below 3.1	possible 2nd floor or bottom of 3rd floor	clay patches	hard			8
3.3	below 3.2	bedrock	light brown	hard			2-3
F1	in 1.2/1.3; beside 1.1 wall	possible small oven (partially pot)	Ashey	loose			

T4
leaf 2.

Trench Context Record
Trench: Site 4.....Initials: LD.....Date started: 29/4/06.....Date finished: 11/5/06

Context	Location (below, beside, on)	Structure (tumble, fill, floor, wall, pit, oven)	Soil colour	Soil texture	Depth	Thick	Pages
1.1	Topsoil	topsoil & tumble	pale brown	Rocky			9
1.2	below 1.1	tumble	"	loose but rocky			10
1.2	below 1.1	soil below tumble	"	fine to small stones			11
1.3	below 1.2	tumble	"	fine			11
1.4	below 1.3	"	"	"			12
2.1	beside 1.1	"	"	Rocky			12
2.2	below 2.1	"	"	"			13
2.3	below 2.2	"	"	"			13
2.4	below 2.3	floor	"	Hard pieces on east side soil beside west wall			14
1.5	below 1.4	tumble	Very large stones				14
1.6	below 1.5	"	"				15
1.7	below 1.6	Artificial bedrock under walls					15
1.7	below 1.6	Soil partially still on bedrock	Asbestos	Rocky			15
1.8	below 1.7	Soil over floor → floor	"	Smaller rocks → hard soil			16
3.1	1/2 section of 1.1 (North end)	2nd floor (at base of first)					16
3.2	below 3.1						16
3.3	below 3.2	3rd floor on and west bedrock	Dark reddish brown	Coarse			16
3.3	below 3.2						17
5.1	within 1.3 (north end)	bedrock 'well'	Red/brown	Fine			18
4.1	Sandage within 1.2	floor	light brown	Hard packed			18

T4 leaf 2.

Trench Context Record
Trench: Site 4.....Initials: LD.....Date started: 29/4/06.....Date finished:

Context	Location (below, beside, on)	Structure (tumble, fill, floor, wall, pit, oven)	Soil colour	Soil texture	Depth	Thick	Pages
4.2	below 4.1	fill under 2nd floor	pale brown	lots of crumbling stone			21
4.2	"	floor level 3 found	pale brown	hard packed			21
4.3	below 4.2	floor level, cement	rose brown	"			22
Site T1 South LD 30/11/06 - 1/6/06							
5.1	floor level	floor	grey in oven pale brown elsewhere	fine			50
5.2	below 5.1	floor	"	"			52
5.3	below 5.2	fill under floor	med brown	coarse			50
5.4	below 5.3	2nd floor	hard packed				"
5.4	below 5.3	digging through floor	med brown coarse				"
5.4	"	"	" → oblong med med brown				"
5.5	below 5.4	"	"	coarse			53
5.6	below 5.5	below floor on south of drain	"	medium - lots of charcoal			53

Trench Context Record
 Trench...11.....Initials...LD.....Date started...10/5/06.....Date finished...24/5/06

Context	Location (below, beside, on)	Structure (tumble, fill, floor, wall, pit, oven)	Soil colour	Soil texture	Depth	Thick	Page/s
1.1	topsoil	topsoil					24
1.2	below 1.1	topsoil	med/pale brown	fine			26
1.3	below 1.2	"	"	"			27
1.4	below 1.3	tumble	rose brown	fine → med rocks			27
1.5	below 1.4	tumble	"	"			29
1.6	below 1.5	tumble; less dense	med brown	fine → large rocks			30
1.7	below 1.6	tumble	light brown	fine			33
1.8	below 1.7	tumble	pale brown	fine			34
1.9	below 1.8	tumble → floor	grey reddish brown	fine → large rocks			35
1.10	below 1.9	floor - clearing					36
1.11							

Trench Context Record
 Trench...20...17.....Initials...LD.....Date started...23/5/06.....Date finished.....

Context	Location (below, beside, on)	Structure (tumble, fill, floor, wall, pit, oven)	Soil colour	Soil texture	Depth	Thick	Page/s
1.1	topsoil	topsoil					38
1.2	below 1.1	topsoil					40
1.3	below 1.2	tumble		base			40
1.4	below 1.3	tumble					41
1.5	below 1.4	tumble					48
1.6	below 1.5	tumble					43-44
1.7	below 1.6	"					45
2.1	below 1.7 (LI splitting)	floor					46
3.1	west side of 1.7 (no spirit)	tumble					46

Trench Context Record
 Trench Area 4 Initials L.D. Date started 29/4/06 Date finished 11/5/06

Context	Location (below, beside, on)	Structure (tumble, fill, floor, wall, pit, oven)	Soil colour	Soil texture	Depth	Thick	Page/s
1.1	Topsoil	topsoil & tumble	dark brown	Rocky			9
1.2	below 1.1	tumble	"	loose but rocky			10
1.3	below 1.1	soil below tumble	"	fine to small stones			11
1.4	below 1.3	tumble	"	fine			11
2.1	beside 1.1	"	"	"			12
2.2	below 2.1	"	"	Rocky			12
2.3	below 2.2	"	"	"			13
2.4	below 2.3	floor	"	"			13
1.5	below 1.4	tumble	"	Hard patches on east side beside west wall			14
1.6	below 1.5	"	Very large stones	"			14
1.7	below 1.6	"	"	"			15
1.7	below 1.6	Artificial bedrock under walls	"	"			15
1.8	below 1.7	Soil partially still on bedrock	Reddish	Rocky			15
3.1	1/2 section of 1.1 (North end)	Soil over floor -> floor	"	Smaller rocks -> hard soil			16
3.2	below 3.1	2nd floor (at base of first)	"	"			16
3.3	below 3.2	3rd floor on and over bedrock	Dark Reddish brown	Coarse			16
3.3	below 3.2	"	"	"			16
5.1	within 1.3 (North end)	bedrock 'well'	Red/brown	Fine			17
4.1	Sandage within 1.2	floor	light brown	Hard packed			18

Trench Context Record
 Trench Area 2.8 Initials L.D. Date started 4/4/06 Date finished 29/4/06

Context	Location (below, beside, on)	Structure (tumble, fill, floor, wall, pit, oven)	Soil colour	Soil texture	Depth	Thick	Page/s
1.1	beside 1.2	1st floor	light grey/brown	loose			2
1.2	below 1.1	bottom of floor	"	"			2,3
1.3	below 1.2 (floor)	fill	"	"			4-5
1.4	below 1.3, = to 2.1	2nd floor tumble	light brown	"			1-3, 5-6
2	beside 1.1	topsoil & 1st floor	grey patches	"			6
3.1	joined 1.1 & 1.2	2nd floor level	light brown	hard			6
3.2	below 3.1	pressure and floor at bottom of 3rd floor	grey patches	hard packed			6-7
3.3	below 3.2	bedrock	light brown	hard packed			8
F1	in 1.2/1.3, beside 1.1 wall	possible small oven (partial) pot	Ashy	loose			2-3

Trench Context Record
 Trench...Sta 4.....Initials...L.D......Date started 29/4/06.....Date finished.....

Context	Location (below, beside, on)	Structure (tumble, fill, floor, wall, pit, oven)	Soil colour	Soil texture	Depth	Thick	Page/s
4.2	below 4.1	fill under 2nd floor	red brown	lots of crumbling	stone		21
4.2	"	floor level 3 found	red brown	hard packed			21
4.3	below 4.2	floor level, ground	rose brown	"			22.

Sta T1 South LD 30/11/06 - 1/6/06

S.1	floor level	floor	ashy in oven red brown	disperse	fine		50
S.2	below S.1	floor	"	"	"		52
S.3	below S.2	fill under floor	med brown	coarse			50
S.4	below S.3	2nd floor	hard packed				"
S.4	below S.3	digging through floor	med brown	coarse			"
S.4	"	"	" → ashly in med red				"
S.5	below S.4	"	brown	coarse			53
S.6	below S.5	below floor on South & dia	"	medium - lots of charcoal			53

Trench Context Record
 Trench...Sta 17.....Initials...L.D......Date started 23/5/06.....Date finished.....

Context	Location (below, beside, on)	Structure (tumble, fill, floor, wall, pit, oven)	Soil colour	Soil texture	Depth	Thick	Page/s
1.1	top soil	top soil					38.
1.2	below 1.1	top soil	light med brown	base			40
1.3	below 1.2	tumble					40
1.4	below 1.3	tumble	light brown	fine-blk rock tumble			41
1.5	below 1.4	tumble.	"	" - large rocks			42.
1.6	below 1.5	tumble	grey in sand subtle ripples	coarse			43-44
1.7	below 1.6	"	med brown	loose			45
2.1	below 1.7 (11 splitting)	floor	med brown	packed but not very firm			46
3.1	west side of 1.7 (no split)	tumble	med brown	loose			46.

Trench Context Record

Trench: 11.....Initials: LD.....Date started: 2/5/06.....Date finished: 24/5/06

Context	Location (below, beside, on)	Structure (tumble, fill, floor, wall, pit, oven)	Soil colour	Soil texture	Depth	Thick	Page/s
1.1	topsoil	topsoil					24
1.2	below 1.1	topsoil	med/rose brown	fine			26
1.3	below 1.2	"	"	"			27
1.4	below 1.3	tumble	rose brown	fine → med rocks			27
1.5	below 1.4	tumble	"	"			29
1.6	below 1.5	tumble; less dense	med brown	fine → large rocks			30
1.7	below 1.6	tumble	light brown	fine			33
1.8	below 1.7	tumble	med brown	fine → large rocks			34
1.9	below 1.8	tumble → floor	grey	fine → large rocks			35
1.10	below 1.9	floor - clearing	reddish brown	fine			36
1.11							

JOB No.: Stac T4 079

SURVEYOR: Lawwinda BM related to DQ BM1 - RL100.80

DATE: 2/5/06

Backsight	Inter.	Foresight	Rise	Fall	Reduced Chainage Levels	REMARKS
3.12					89.65	BMA STA (est. by S FOSTER - Datum. Ass)
	1.80				90.97	SE Cnv out T4
	2.06				90.71	" " in
	0.92				90.85	NE " out
	0.82				91.95	" " in
	0.47				92.30	NW " out
	0.19				92.58	" Cnv in
	1.08				91.69	SW " out
	1.22				91.55	" " in
	1.94				90.83	NE " in T2
	2.10				90.67	" " out
	1.16				91.61	NW " out
	2.48				90.89	" " in
	1.84				90.93	SW " out
	1.95				90.82	" " in
	2.24				90.55	SE " out
	2.37				90.40	" " in

JOB No.: ST0A T4
 SURVEYOR: Lawrindo
 DATE: 3-5-06

Backsight	Inter.	Foresight	Rise	Fall	Reduced Levels	Chainage	REMARKS
3.16					89.65		BMA Sta
	2.37				90.44		SE CNV
	1.33				91.48		SW "
	0.96				91.85		WE "
	0.47				92.34		NW "
	ST0A T4		4/5/06				
3.23					89.65		NE CNV trench } top of possible wal
	2.23				91.85		NW CNV trench }
	2.29				92.34		
	2.34				90.65		NE CNR
	2.21				90.59		NW " } 11.5 tumble cleared.
	1.87				90.54		SW " }
	1.78				90.59		SE " }
	1.78				91.01		NE " }
	1.78				91.10		NW " } 12.4 possible floor
	1.87				91.10		SW " }
	1.88				91.01		SE " }
					91.00		CENTRE

JOB No.: ST0A T4
 SURVEYOR: Lawrindo
 DATE: 6/5/06

Backsight	Inter.	Foresight	Rise	Fall	Reduced Levels	Chainage	REMARKS
3.58					89.65		BMA Sta.
	1.36				91.81		NE CNV trench
	0.66				92.51		NW " "
	2.08				91.09		L2 SW
	2.13				91.04		" NW
	2.17				91.00		" NE
	2.19				90.98		" SE
	3.05				90.12		L1 NW bedrock shelf
	3.18				89.99		" SW "
	ST0A T4			7/5/06			
3.88					89.65		BMA
	2.49				89.65	89.88	L1 SW
	3.05				89.88	89.82	" SE
	2.92				89.88	89.95	" NE
	2.89				89.95	89.98	" NW
					89.98		

JOB No.: ST0A 4
 SURVEYOR: Lawriudo
 DATE: 8/15/06

Backsight	Inter.	Foresight	Rise	Fall	Reduced Chainage Levels	REMARKS
3.78					89.65	B.M.
	3.63				89.80	L1 Floor ① NE
	3.65				89.78	" " " SE
	3.62				89.81	" " " SW
	3.74				89.69	" " " NW
	3.83				89.60	L1 Floor ② E
	3.76				89.67	" " " W
	3.95				89.48	L1 Floor ③ E
	3.23				90.00	L1 JEBEL - from top ① NW
	3.87				89.56	" " " ② NE
	3.82				89.61	" " " NW
	4.09				89.34	" " " ③ NE
	4.11				89.34	" " " NW
	4.35				89.52	" " " SW
					87.08	Current bottom of pt.

JOB No.: ST0A 4
 SURVEYOR: Lawriudo
 DATE: 10/5/06

Backsight	Inter.	Foresight	Rise	Fall	Reduced Chainage Levels	REMARKS
2.49					89.65	B.M.
	3.65				88.49	L1 - JEBEL @ bottom pit
	2.08				90.06	L2 - JEBEL @ bottom pit
	1.48				90.66	" - NW Cnr (floor on JEBEL)
	1.61				90.53	" - NE Cnr "
	1.59				90.55	" - SE - fill
		ST00 4		11/5/06		
2.37					89.65	B.M.
	2.07				89.95	L2 - SE
		ST00 11		11/5/06		
2.37					89.65	B.M.
	0.67				91.35	NE int
	0.63				91.39	" ext
	1.70				90.38	SE int
	1.69				90.33	" ext
	0.46				91.56	NW int
	0.31				91.71	" ext
	1.83				90.79	SW int
	1.19				90.83	" ext.

JOB No.: ST0A 11
 SURVEYOR: Lawrence
 DATE: 15/5/06

Backsight	Inter.	Foresight	Rise	Fall	Reduced Chainage Levels	REMARKS
2.15	1.45				87.65	B.M.
	0.45				87.75	LI - SE
	0.22				90.77	" - SW
	0.97				90.98	" - NE
					90.03	" - NW
2.60	ST0A 11		16/5/06			
	1.73				87.65	B.M.
	1.50				90.52	LI - SE
	1.57				90.75	" - SW
	1.27				90.68	" - NE
					90.98	" - NW
2.18	ST0A 11		17/5/06			
	1.38				89.65	B.M.
	1.13				90.45	SW - LI
	1.02				90.70	NW - "
	1.54				90.81	NE - "
					90.89	SE - "

JOB No.: ST0A 11
 SURVEYOR: Lawrence
 DATE: 18/5/06

Backsight	Inter.	Foresight	Rise	Fall	Reduced Chainage Levels	REMARKS
1.39	0.95				87.65	B.M.
	1.02				90.09	SE Cav 1.7 fill
	0.93				90.02	SW "
	0.92				90.11	NW "
	1.03				90.12	NE "
					90.21	Centre
0.71	ST0A 11					
	Surveyors BA 2, 4 F				88/5/06	
	4.48				93.25	B.M. 1
	4.445				89.65	SW
	4.46				89.60	NW
	4.55				89.58	NE
					89.49	SE

