

Jebel Khalid

Field Record Book

| | |
|------------|-------------------|
| Name.. | LISA C (BOOK 2) |
| Trenches.. | DA Baulk Clearing |
| Dates..... | |

ADVICE to TRENCH SUPERVISORS

1. Take a **new page** for each day. (Each day may take several pages).
2. Draw a **scale plan** of the trench **each day** on the graph paper (essential), with North at the top (if this is not convenient, mark North direction clearly).
Mark depth from surface at the beginning of each day, at designated points.
When starting a square, this plan may be nearly empty but draw it all the same and mark in emerging tumble.
3. Draw arrows on your plan to indicate **direction** in which you are excavating.
4. Every time you designate a new context, (on the occasion of a new spit, a new feature, a new soil colour) fill in the **Context Record Sheet** for that trench, as well as describing it in your report. Store the accumulated context record sheets in the plastic sleeve in your record book.
5. **Structures** . Measure carefully any structure (wall, doorway, threshold, ovens, pit, any large dressed stones or columns) and record exact location, height, width in your report as well as on the scale plan.
6. **Floors** - marked by very hard tough surface or layer of white crushed limestone. May be softer adjacent to wall. Record thickness of floor, if we decide to dig through it.
If your floor is particularly good, collect a few bags of surface material - there may be seeds.
7. **Objects**. e.g. glass, figurine or lamp fragments, metal, stucco, loomweights, spindle whorls, beads, graffito-ed sherds, coins, gold jewellery (some hope). Mark in the location and depth of any objects clearly and accurately. If necessary, draw another sketch plan as the day progresses. A quick sketch of the object in the report would be helpful, if it is too mysterious to name e.g. Mattie's metal blobs.
8. **Pottery**: label bags clearly in waterproof pen, with one label inside the bag and one outside. **Record daily the number of bags per context** . Be very careful to separate pottery from different contexts.
It is absolutely essential to double-bag the pottery. A broken bag of pottery without context is useless.
9. **Bone**: Collect all bone and label as for pottery. Record number of bags per context daily.
10. **Charcoal**: Collect all charcoal and label as for pottery. Record number of bags per context daily.
11. **Tile**: it is important to record the location and amount of tile.
12. **Very important**: at the completion of a trench, draw to scale:
 - i Draw a section of the exposed baulk, with details of stratigraphy clearly marked.
 - ii Draw a top plan of the completed trench, with contexts clearly marked.
 - iii Write a short summary with your interpretation of the trench.

Area I
 Trench Room 67 Initials LC Date 12/1/05 Page 52
 Locus.....Spit..... Locus.....Spit..... Feature/s.....

| | No. of bags | Cont | Cont |
|--------------|-------------|------|------|
| Pottery | | | |
| Bone | | | |
| Charcoal | | | |
| Other (Tile) | | | |
| Photos bw | | | |
| Photos col. | | | |

| No. | Object | Cont | Cont |
|-----|--------|------|------|
| | | | |
| | | | |
| | | | |
| | | | |
| | | | |
| | | | |
| | | | |
| | | | |

Context Report CONCLUSION (Final plans p. 52a, 47a, 53a)

Aim of taking down Area I was to establish whether large E-W wall that was cut down in the secondary phase continued east of Room T3. Excavation confirmed that the wall was completely removed, probably at the same time as the E-W wall to the south was built to expand the area. Section shows clearly different colouring in section where wall would originally have existed, suggesting may have first been cut over and paved over with a limestone floor (like in Room T3), then removed completely later for some mysterious reason? Interesting that floor material survives on jebel under where wall would have passed - either not built directly on jebel (unlikely), or area re-floored after wall's removal. If this is the case we need to be careful about assuming jebel is always associated with primary occupation phase. Actually, forget that - if a second-phase floor was made under where wall was, then no trace of it would be visible in section. In any case, remains a mystery why floor material would be present under wall. Perhaps there are many phases of building and renovation and I am getting confused by trying to fit everything into two neat phases.

Western section, Room 67, Area I 1:20

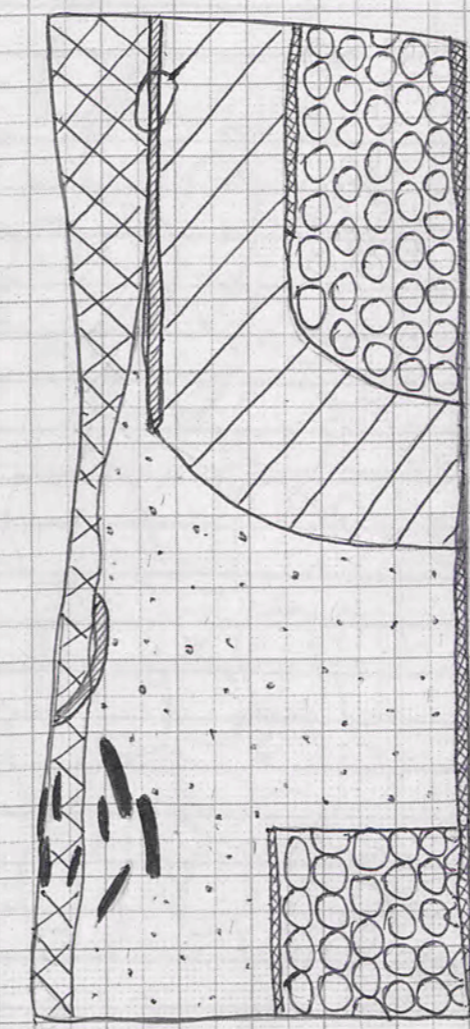

Legend

- ashy lens
- crushed limestone/floor material
- small tumble/fill in darker ashy soil with ceramic inclusions
- potter frags
- light brown crumbly soil/small tumble
- crumbly topsoil/tumble
- lighter reddish/brown soil with some crushed limestone
- rock

Perimeter Wall
 Trench Room 61 Initials LC Date 19/5/05 Page 54
 Locus.....Spit..... Locus.....Spit..... Feature/s.....

| | No. of bags | Cont | Cont |
|--------------|-------------|------|------|
| Pottery | 2 | 2.2 | 3.1 |
| Bone | 1 | 2.2 | |
| Charcoal | | | |
| Other (Tile) | | | |
| Photos bw | | | |
| Photos col. | | | |

| No. | Object | Cont | Cont |
|-----|-----------|------|--------|
| △ | iron frag | 2.2 | OS 569 |
| | | | |
| | | | |
| | | | |
| | | | |
| | | | |

Context Report

| | |
|-----|---|
| 2.2 | New spit at 850 mm depth. Soil continues to be fine and darker - expect to come down on road surface soon. |
| △ | iron frag at depth of 800mm |
| 3.1 | In clearing wall an apparent drain has surfaced 300 from surface, 300 wide and 330 high. Excavated to depth of 700 mm (about same depth as wall), but trowel too wide to finish job. One piece of cookpot inside, no bone or other pottery. Soil richer brown and rather soft - attribute colour to damper conditions inside wall. Q final 3583 - 3586 - top shots 3587 - 3588 - detail of drain Q 3589 - 3591 - showing threshold of door and corner paving in Room 62. If time permits will excavate this to find end of drain. |

CONCLUSION: Perimeter wall confirmed and clarified to east of Room 61. Definitely primary structure as goes long way below secondary floor. This floor goes over base of drain, so drain originally part of wall. Would like to explore where drain comes from.

(find plans 54a)

1mm Squares

850 (54a)

Room 61, Perimeter Wall

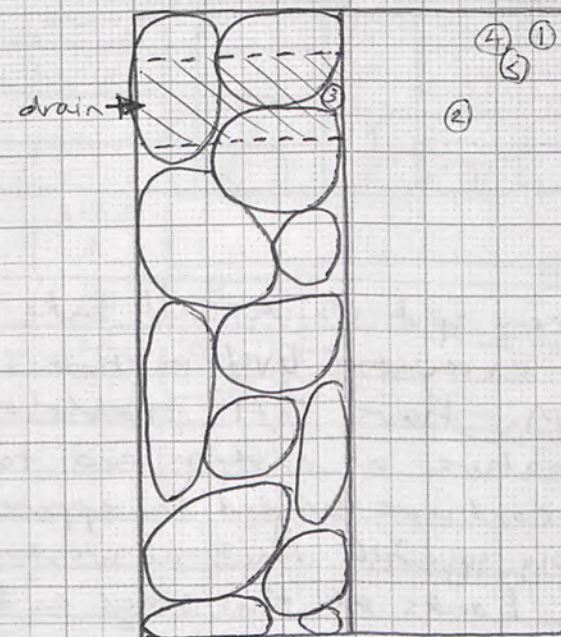

Levels (mm from surface)

- ① 850 start 2.2
- ② 800 depth of △, iron frag
- ③ 300 top of drain
- ④ 960 end 2.2
- ⑤ 970 road surface

NORTHERN BAULK

970
680
340

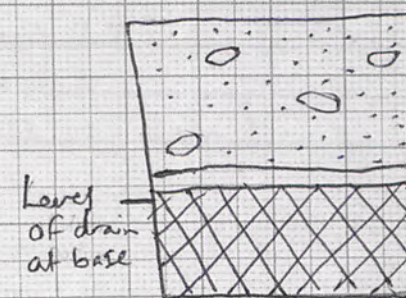

- ⊗ dark ashy soil
- white crushed limestone
- ⊙ crumbly light brown soil with small rubble

Area M, L
 Trench Room 73, Initials LC, Date 19/5/03 Page 55
 Locus.....Spit..... Locus.....Spit..... Feature/s.....

| | No. of bags | Cont | Cont |
|--------------|-------------|------|---------|
| Pottery | 3 | 1.5 | 2.1 2.2 |
| Bone | 2 | 1.5 | 2.2 |
| Charcoal | | | |
| Other (Tile) | | | |
| Photos bw | | | |
| Photos col. | | | |

| No. | Object | Cont | Cont |
|-----|--------|------|------|
| | | | |
| | | | |
| | | | |
| | | | |
| | | | |
| | | | |

Context Report

| | |
|-----|---|
| 1.5 | Starting new spit which will take us down to previously excavated level in Room 73 to the west of Area M. Have left tumble to level of top of feature at eastern end to see whether its walls continue beyond the apparent end at the two big squarish stones at western edge of Area M. Looks at this stage as though feature does not continue. |
| 2.1 | Have come down to even level so removing tumble at eastern end of feature. |
| 2.2 | Halfway down is apparent that feature ends neatly in a nice square end where expected. New spit at depth of 570mm |
| 1.1 | Having finished at level equal with bottom of feature in Area M, have moved on to Area L to define intersection of N-S and E-W walls. First spit 10cm surface clearing. |

1mm Squares

640

55a

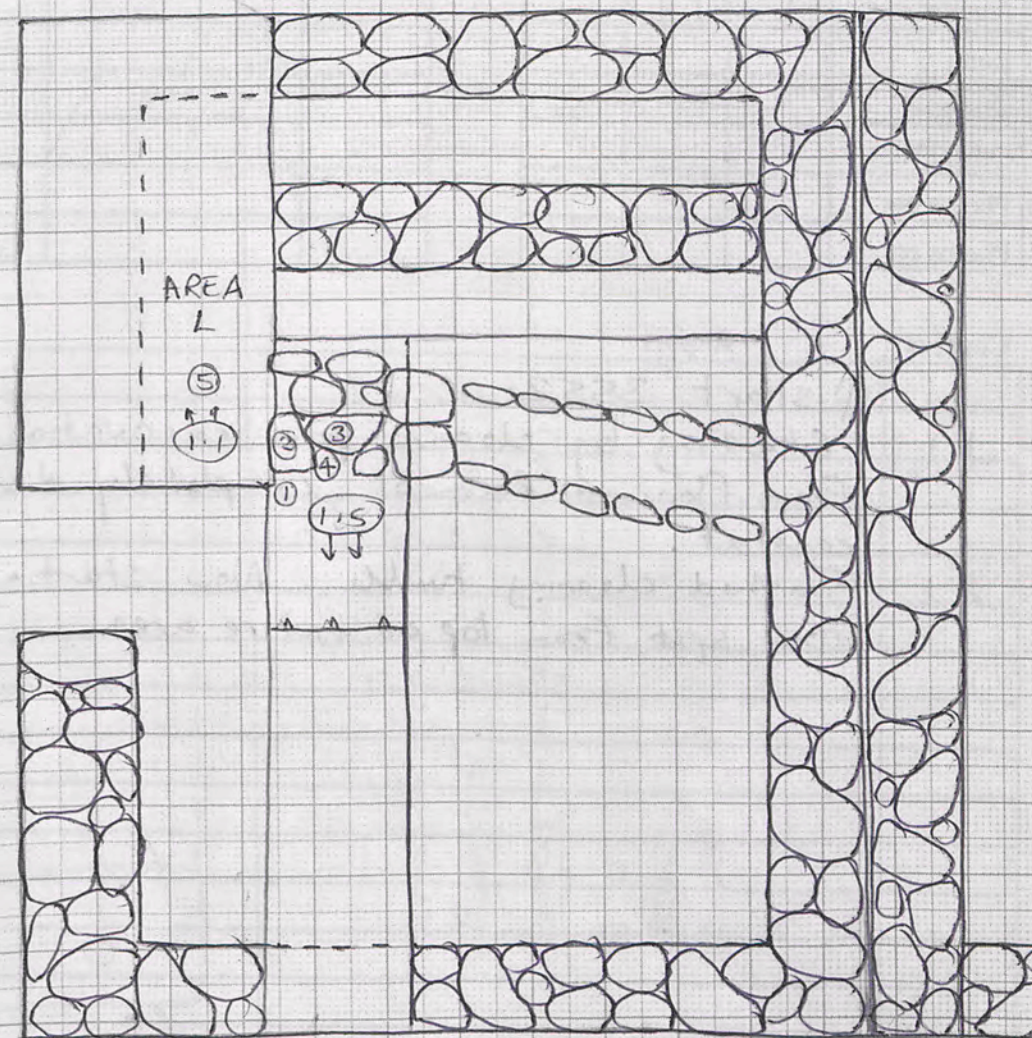

Levels (mm from surface)

- ① 640 start 1.5
- ② 300 top of reserved tumble, start 2.1
- ③ 570 start 2.2
- ④ 860 end 2.2
- ⑤ 0 start 1.1, Area L

Area K (east extension)
 Trench Room 67 Initials LC Date 22/5/05 Page 60
 Locus.....Spit..... Locus.....Spit..... Feature/s.....

| | No. of bags | Cont | Cont |
|--------------|-------------|------|------|
| Pottery | 2 | 2.6 | 2.7 |
| Bone | | | |
| Charcoal | 1 | 2.7 | |
| Other (Tile) | | | |
| Photos bw | | | |
| Photos col. | | | |

| No. | Object | Cont | Cont |
|-----|----------|------|---------|
| 1 | fig frag | 3.1 | 05.6.58 |
| | | | |
| | | | |
| | | | |
| | | | |
| | | | |

Soil oven A - ~~1~~ 1 bag
 Soil oven B - ~~4~~ 4 bags

Context Report

| | |
|---------|--|
| 2.6 | Continuing westwards where 2.5 finished on previous day. Pottery only. |
| 2.7 | Taking down last 10-15 cm to floor level. Oven surfacing in eastern corner at floor level. Surrounded by circle of smallest stones and some basalt slab frags. Second oven to west of first of oven material only. 2 ovens 0005 - 0007 by Karen. Will have entire area of first thing tomorrow when light better, then will take two soil samples, ^{one} for each oven. |
| 23/5/05 | 3.1 Cleaning wall for final Φ fig frag on top of wall |
| | Φ final 23/5/05 3673 - 3679 |
| soil | samples taken following Φ . Soil removed in both ovens to bedrock. Western oven is oven A, eastern is B. |
| 4.1 | Soil oven A |
| 5.1 | Soil oven B |

23/5/05



CONCLUSION (see also conclusion for Area K west on p.21). Exposed E/W wall is very poorly constructed here compared with stretch west of doorway in west extension. Interesting features include rectangular basin on floor and two adjacent ovens. Difficult to identify when ovens might have been built as Room 67 is courtyard and may have had many surface clearings even within phases. Floor with ovens is on same level as that of Room 69 to east, but lower than Room 68 in the north. This might be explained by steep gradient of jobed here. May have been a step down into courtyard. (Final plans 60a, 21a)

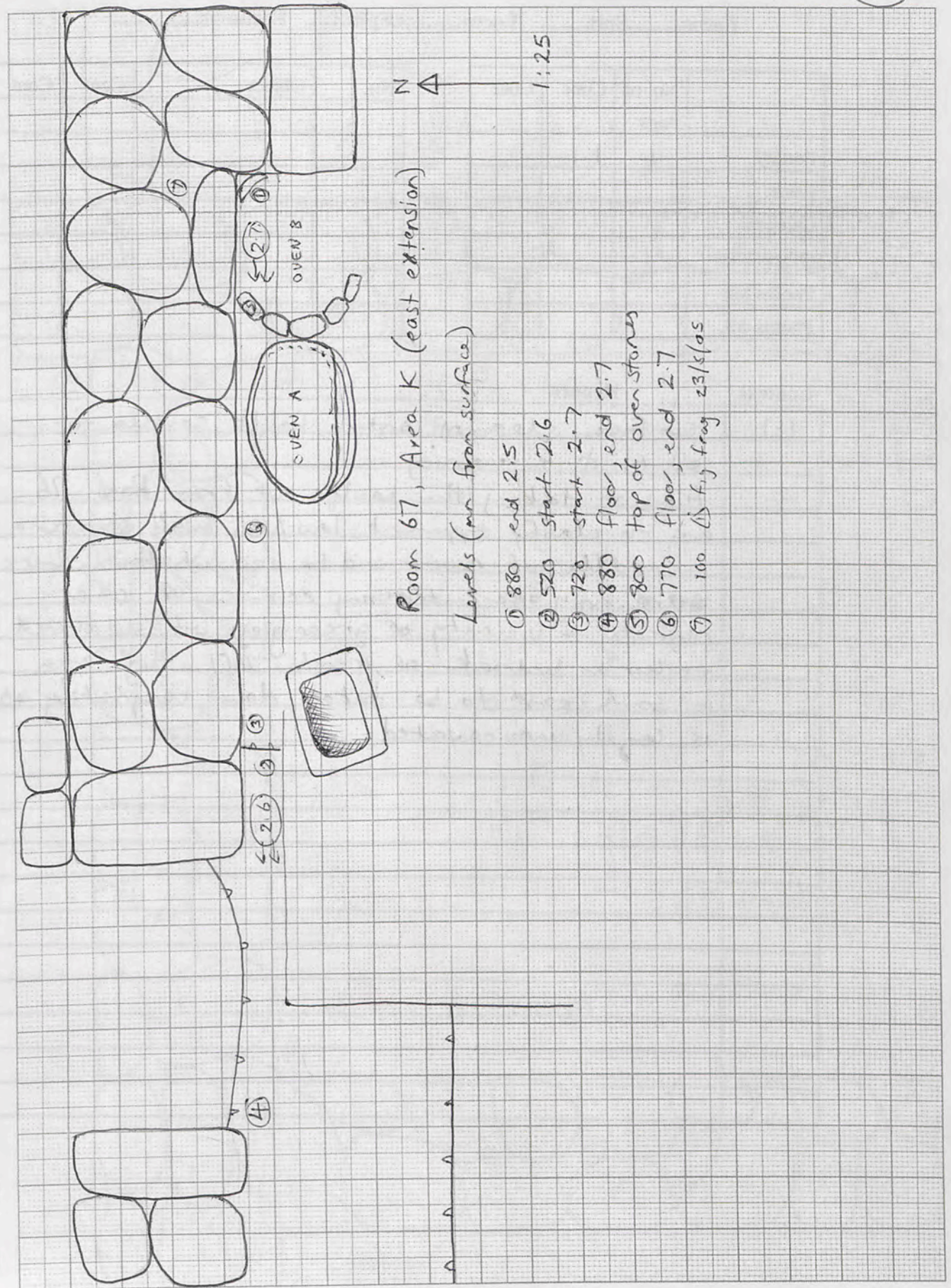

Area L
 Trench... Room 73 Initials... LC... Date 23/5/05 Page 62
 Locus.....Spit..... Locus.....Spit..... Feature/s.....

| | No. of bags | Cont | Cont |
|--------------|-------------|------|---------|
| Pottery | 3 | 2-2 | 3-1 3-2 |
| Bone | 2 | 3-1 | 3-2 |
| Charcoal | | | |
| Other (Tile) | | | |
| Photos bw | | | |
| Photos col. | | | |

| No. | Object | Cont | Cont |
|-----|----------------------------------|------|--------|
| ① | bronze pin frags | 2-2 | 05.774 |
| ② | iron object ^{arrowhead} | 3-1 | 05.775 |
| ③ | iron ^{clasp} nail | 3-1 | 05.651 |
| ④ | dotted limestone | 3-2 | 05.656 |

Context Report

| Context | Report |
|---------|--|
| 2.2 | Continuing removal of floor from point at which stopped yesterday, south of E-W prism wall. |
| 3.1 | Starting new spit north of E-W wall to define its northern face and to see whether adjacent adjoining wall has some unusual structure on the N-S wall abutting the western end. |
| ② | Iron object - possibly spearhead? found at depth of 1200mm |
| ③ | Iron nail at depth of 1270mm |
| 3.2 | New spit at 1290mm |
| ④ | Dotted limestone at 1300mm |



Room 73, Area L 1:50

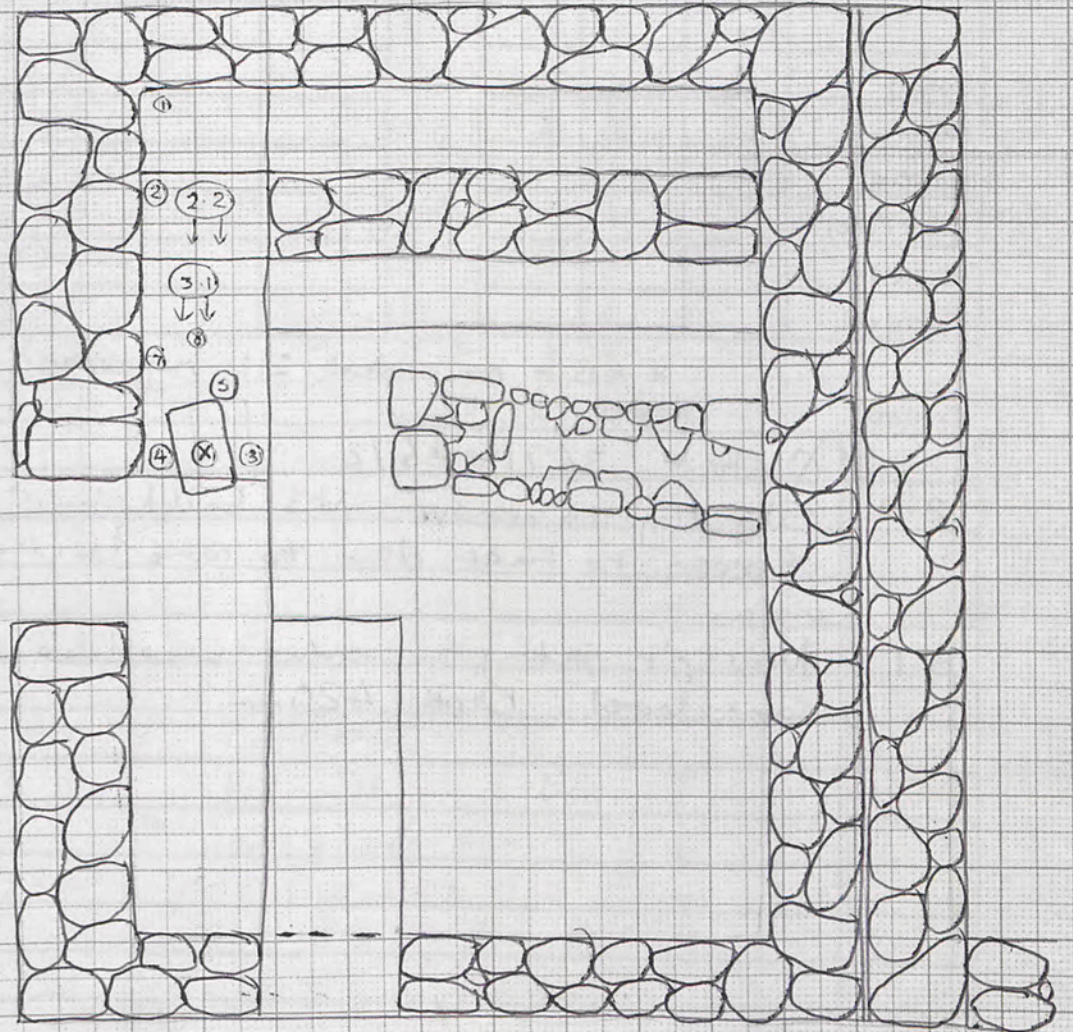

Levels (mm from surface)

- ① 760 end 2-1
- ② 600 top of wall
- ③ 1140 level of ①, bronze pin frags
- ④ 1060 level of 2-2 end / 3-1 start
- ⑤ 1200 level of ②, iron object
- ⑥ 1270 level of ③, iron nail
- ⑦ 1290 start 3-2
- ⑧ 1300 level of ④, dotted limestone

⑧ removed worked stone

Area L
 Trench... Room 73... Initials... LC... Date... 24/5/05... Page... 65
 Locus.....Spit..... Locus.....Spit..... Feature/s.....

| | No. of bags | Cont | Cont |
|--------------|-------------|------|------|
| Pottery | 3 | 3.3 | 3.4 |
| Bone | 3 | 3.3 | 4.1 |
| Charcoal | | | |
| Other (Tile) | | | |
| Photos bw | | | |
| Photos col. | | | |

| No. | Object | Cont | Cont |
|-----|-----------------------|------|--------|
| ① | fig frag | 3.4 | 05.822 |
| ② | bronze lump | 3.4 | 05.825 |
| ③ | bronze frag. earring? | 3.4 | 05.820 |
| | | | |
| | | | |
| | | | |

Context Report

| | |
|-----|--|
| 3.3 | Continuation of northern part of 3.2 left unfinished yesterday. |
| 3.4 | New spit at depth of 1360mm. lots of small stones and darker soil - deliberate fill under floor. |
| ① | fig frag at depth of 1650mm |
| ② | bronze lump found at 1700mm, on jebel. |
| ③ | bronze frag at 1670mm - for earring? |
| 4.1 | Reached jebel on north side of primary wall, so will define row on south. Disturbed context 4.1 is clearing post excavation tumble to west of area to be dug. |
| 4.2 | New spit south of wall. Have come to floor surface at depth of 1020mm, so will stop here. Puzzling as is below top of cut-off wall. Cleaning up for final & 25/5/05. |
| | by Karen - final - |
| | 0045-55 - low wall and floor levels. |
| | 0057-61 - Feature A |



*

1mm Squares

65a

Room 73, Area L 1:50

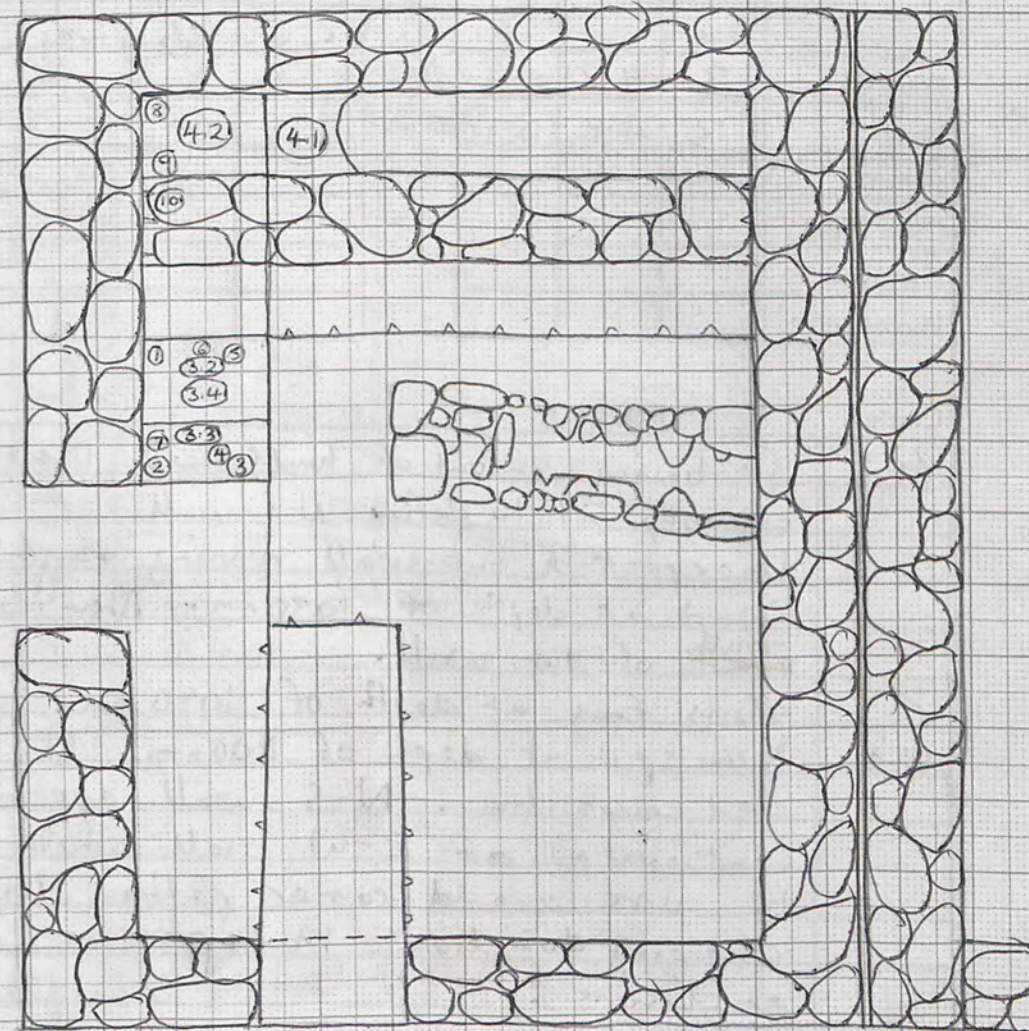
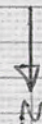

Levels (mm from surface)

- ① 1350 end 3.2
- ② 1270 start 3.3
- ③ 1360 start 3.4
- ④ 1650 level of ①, fig frag
- ⑤ 1700 level of ②, bronze lump
- ⑥ 1670 level of ③, bronze frag
- ⑦ 1120 end 3.4, jebel
- ⑧ 720 start 4.2
- ⑨ 1020 floor
- ⑩ 880 top of wall

Trench.....Initials.....Date..... Page 70
 Locus.....Spit..... Locus.....Spit..... Feature/s.....

| | No. of bags | Cont | Cont |
|--------------|-------------|------|------|
| Pottery | | | |
| Bone | | | |
| Charcoal | | | |
| Other (Tile) | | | |
| Photos bw | | | |
| Photos col. | | | |

| No. | Object | Cont | Cont |
|-----|--------|------|------|
| | | | |
| | | | |
| | | | |
| | | | |
| | | | |

Context Report Room 73 Final thoughts

See p. 65a for final plan.
 This room is exceptionally confusing. There are a number of confusing walls and floors and the ordering of things is not straightforward.
 The outer wall is inconsistent, and would appear to have been built or modified over a number of phases. Running N-S at the west of the room the wall is on jebel. This seems to be associated with the low E-W wall on jebel north of the outer room wall. However, the intersection of these walls did not form the ^{sw} corner to Room 73 only, but continues south. Further excavation would be required in Room 60 to establish whether this wall was part of an adjoining room which was modified in a later phase and cut back. Also need bedrock to north of room 73 to be certain continues on bedrock and see more clearly whether wall was built in two phases as appears from southern exposed part. In later phase inner double wall cut down, and possibly upper part of N/S wall, which was built up again later, with the addition of an unusual threshold of small stones on top of the cut down E-W wall. Lower wall seems to have had floor put over it, at which time upper part of western N/S wall built, and feature A. Cannot see how double wall could have ever functioned as drawn in this part, as N/S wall is on bedrock, and is continuous - E/W cut back wall abuts it, and thus appears to have been built later.

Room 73, Eastern N/S wall 1:20

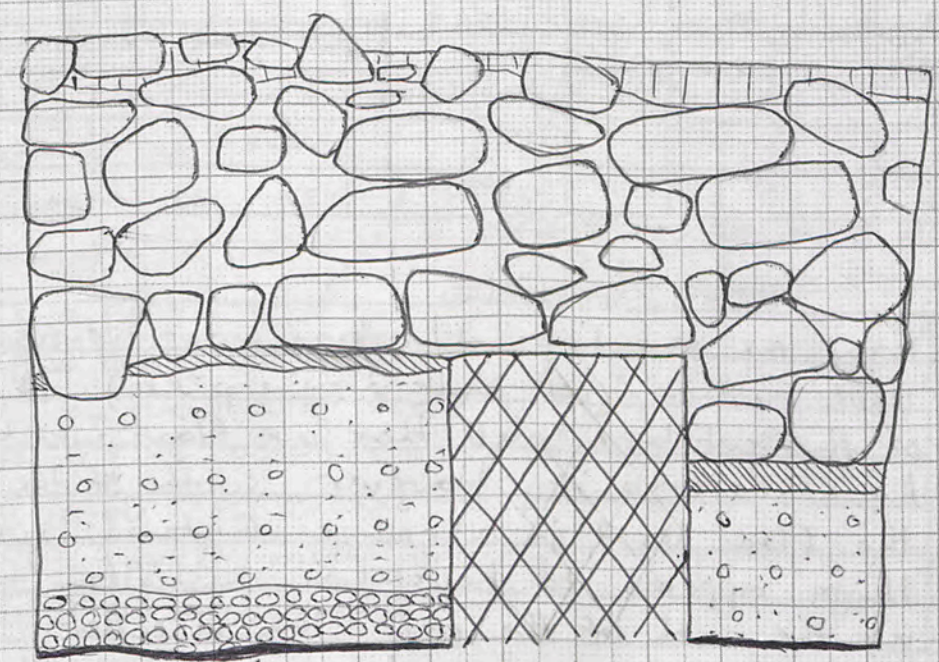
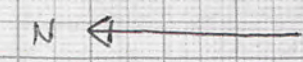

jebel

- dry crumbly light brown topsoil
- n/s wall. Large stones with crumbly light brown soil
- abutting e/w wall
- hard packed floor
- very soft fine ashy soil with limestone crumble and pottery inclusions
- packing of dense small stones, ashy soil and pottery inclusions
- jebel

Room 73 Final thoughts continued.

Trench.....Initials.....Date..... Page 71
 Locus.....Spit..... Locus.....Spit..... Feature/s.....

| | No. of bags | Cont | Cont |
|--------------|-------------|------|------|
| Pottery | | | |
| Bone | | | |
| Charcoal | | | |
| Other (Tile) | | | |
| Photos bw | | | |
| Photos col. | | | |

| No. | Object | Cont | Cont |
|-----|--------|------|------|
| | | | |
| | | | |
| | | | |
| | | | |
| | | | |

Context Report

or at the same time. Looking east confuses the issue further (see vault drawing p 70a). To the north of the cut-back wall there is a floor which would have covered it. However, south of the wall the floor level is a course of stones lower, so there appears to have been a shallow trough at the south of the room. The secondary N/S wall at the eastern end corresponds to this, being built along the floor level on a large layer of packing to the north of the cut-back wall, but dropping a course lower to rest on the floor of the 'trough' to the south. I cannot see how the outer E/W wall could be primary in this ~~part~~^{room}, despite it resting on a level further along the insula. It does not make sense to have it resting on fill when it adjoins a N/S wall in the west that is seemingly built in the first phase with stone down to bedrock. Is it possible that it is secondary in this part, and we should not be viewing the entire stretch as a single, contemporary wall?

The evidence suggests a fairly major change between the first and second phases, although we don't have all the information we need to interpret it. I would suggest, based on floor levels, walls and architectural features that Room 73 was annexed from Room 67 in the later phase for a particular function. The mysterious 'feature A' (a long trough-like

structure with irregular inner walls) ~~suggests~~ was built when the secondary floor covers the cut-back wall, and I would suggest at the same time a layer of fill was placed to the south with a floor level just below the cut-back wall's top, and the outer wall built on this to create a closed channel or trough. The N/S wall which follows the contours of these floors was built to effect the annexation. It is difficult to speculate what the purpose of the trough and feature A might have been, but their uniqueness suggests the room may have been used in the second phase for some industrial, agrarian or other function that was not typical household activity. The creation of a trough (whatever its purpose) goes some way to explain why a seemingly great deal of effort was spent to expand the room's size only marginally. Analysis of pottery and small finds may help us understand better. It is tempting to associate the iron 'sword' with the function of feature A, against which it was found, but difficult to understand what that might be. Hopefully the soil sample from inside will prove instructive, but it was not visibly ashy, rusty, or anything special. I would love to believe the room is some sort of smithy, but there is no obvious evidence for this.

Further excavation is required to confirm that the part of the eastern N/S wall, north of the door, is secondary. If it is, as I am almost certain it should be, the upshot is that Room 67 must have been enormous in the first phase. I have concluded elsewhere that the cut-back wall was removed entirely from Room 67 based on soil colouring in the section corresponding to the wall's position further west. However, the more I think about this, the less I understand about why the soil should be differently coloured where the wall was removed: I would expect the area to be levelled if the wall was taken out, but the section clearly shows the fill that builds up the base of Room 73's 'trough', and a sharp change to brown soil where the wall was. Unless the stones were neatly dug out of the ground leaving a hole, I can't understand how this has happened. Anyway, I digress. Conclusion is that Room 73 was a purpose-built room annexed ^{from 67} for a specialized purpose after the initial phase.

(Final plans p 68a, 65a, 70a)

Squares
71a

Trench Room 76 Initials LC Date 28/5/05 Page 73
 Locus.....Spit..... Locus.....Spit..... Feature/s.....

| | No. of bags | Cont | Cont |
|--------------|-------------|------|------|
| Pottery | 4 | 5.4 | 6.1 |
| Bone | 2 | 5.4 | 6.1 |
| Charcoal | 2 | 5.4 | 6.1 |
| Other (Tile) | | | |
| Photos bw | | | |
| Photos col. | | | |

| No. | Object | Cont | Cont |
|-----|--------|------|------|
| | | | |
| | | | |
| | | | |
| | | | |
| | | | |

Context Report

| Context | Report |
|---------|--|
| 5.4 | Clearing last small amount of dirt covering primary floor following removal of pots. Floor reached after a small amount of clearing up. Patchy hard packed crushed limestone directly on jebel. |
| 6.1 | Removing rubble north of feature to define northern face. Large jar with precast rim and two twisted double rounded handle (cast double of cast triple rounded) emerging against E/W bank. Will be in situ before removing. May be more of it under bank but too dangerous to undercut, and possibly 2 days work to remove. Will have to keep eye out for matching pieces from adjacent context when we reach it. Q 31-33 pot in situ |
| 6.2 | Starting new spit with removal of exposed pot. Bagged separately from other pottery in spit |

1mm Squares

73a

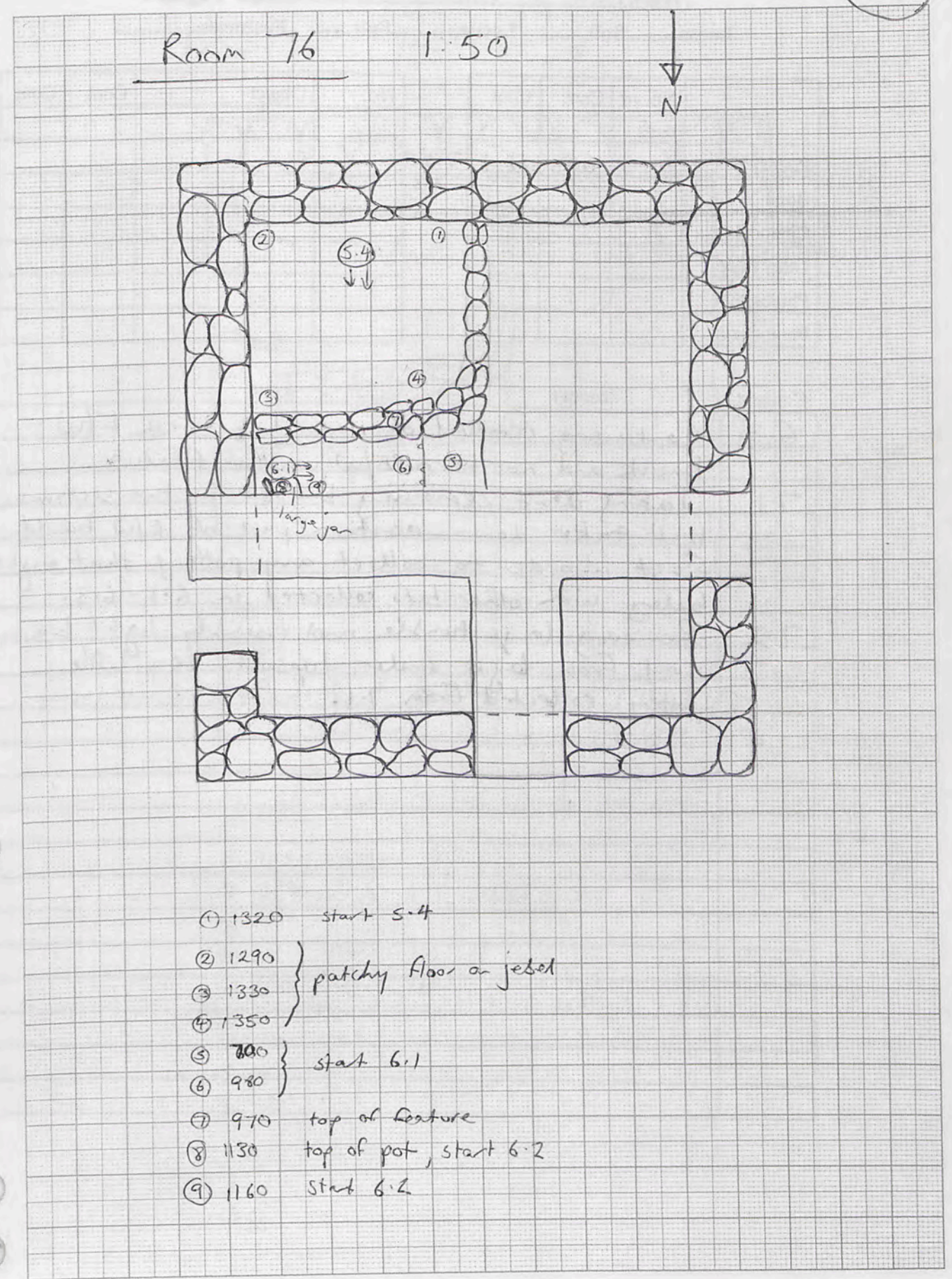

- ① 1320 start 5.4
- ② 1290 } patchy floor on jebel
- ③ 1330 }
- ④ 1350 }
- ⑤ 800 } start 6.1
- ⑥ 980 }
- ⑦ 970 top of feature
- ⑧ 1130 top of pot, start 6.2
- ⑨ 1160 start 6.2

Trench Room 69 Initials LC Date 29/5/05 Page 75
 Locus Spit Locus Spit Feature/s

| | No. of bags | Cont | Cont |
|--------------|-------------|------|------|
| Pottery | 6 | 1.6 | 2.1 |
| Bone | 1 | 2.4 | |
| Charcoal | | | |
| Other (Tile) | | | |
| Photos bw | | | |
| Photos col. | | | |

| No. | Object | Cont | Cont |
|-----|-------------|------|------|
| △ | basalt bowl | 2.4 | |
| | | | |
| | | | |
| | | | |
| | | | |
| | | | |

Context Report

| | |
|-----|---|
| 1.6 | Finished cleaning up yesterday's 1.6. Very small amount of pottery collected. Floor and jebel exposed, so moving on now to NE corner of room |
| 2.1 | Clearing topsoil from NE corner. Aim in this area is to establish whether there is a door giving outside access to Room 69, and also 76. |
| 2.2 | Very little pottery in top layer. New spit started at depth of 500mm in north. |
| 2.3 | Final spit will take us down to previously excavated floor level. |
| 2.4 | Have got down to previously excavated level, but does not appear to be floor. Will continue until found. Extending area west by 500mm as large fragments of a vessel with a triple-reeced handle are emerging. Keeping same spit as starting at same level. |
| △ | Nice little basalt bowl near corner at depth of 970mm. Diameter 15cm. Do not leave in situ until floor level located around it. Removed by team after φ by Bob, along with triple-reeced handle pot. |

φ 4224 - 4232

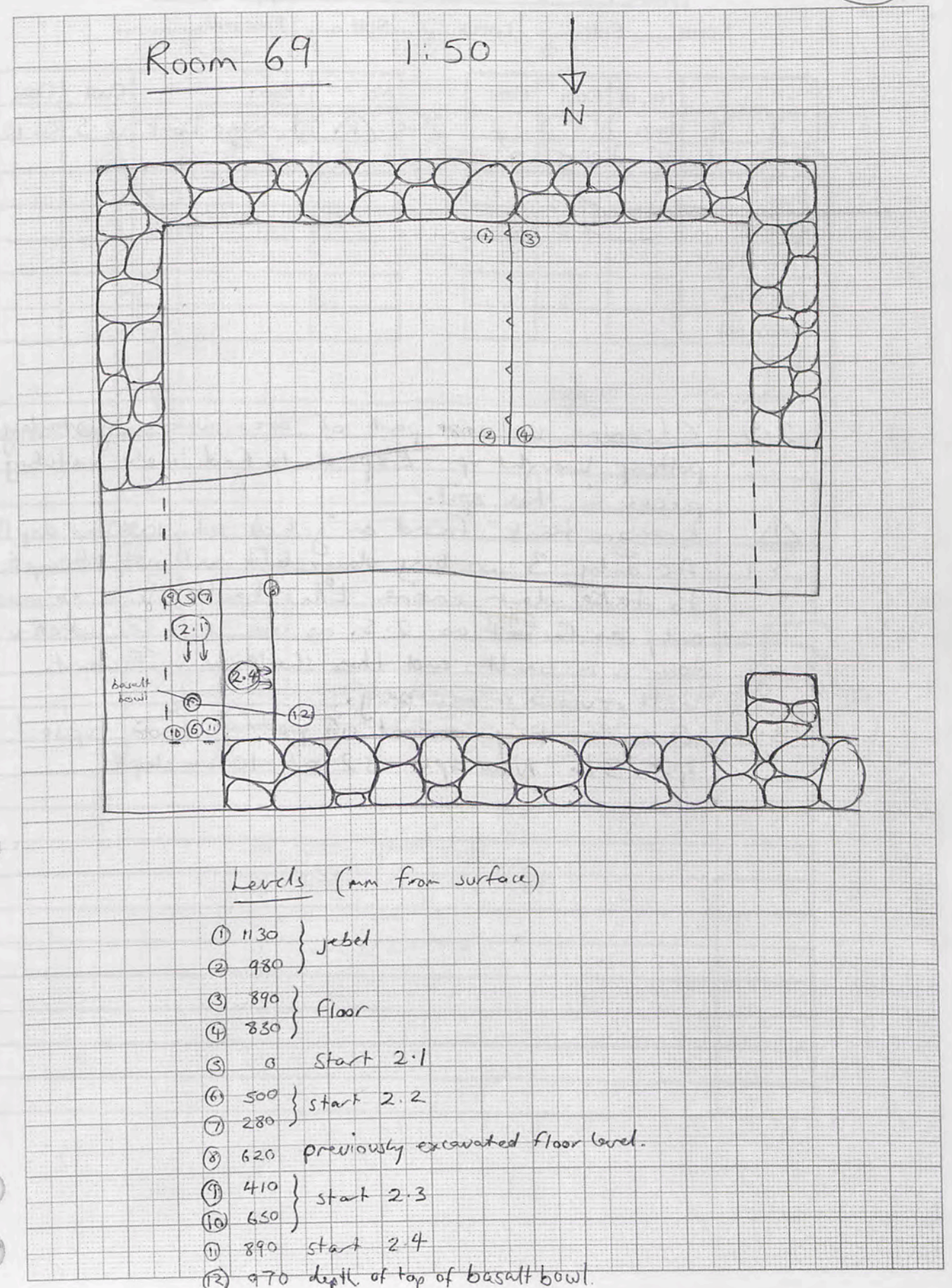

Levels (mm from surface)

- ① 1130 } jebel
- ② 980 } jebel
- ③ 890 } floor
- ④ 830 } floor
- ⑤ 0 start 2.1
- ⑥ 500 } start 2.2
- ⑦ 280 } start 2.2
- ⑧ 620 previously excavated floor level.
- ⑨ 410 } start 2.3
- ⑩ 650 } start 2.3
- ⑪ 890 start 2.4
- ⑫ 970 depth of top of basalt bowl.

Room 68

Trench.....Area.....Initials.....Date..... Page...78

Locus.....Spit..... Locus.....Spit..... Feature/s.....

| | No. of bags | Cont | Cont |
|--------------|-------------|------|------|
| Pottery | | | |
| Bone | | | |
| Charcoal | | | |
| Other (Tile) | | | |
| Photos bw | | | |
| Photos col. | | | |

| No. | Object | Cont | Cont |
|-----|--------|------|------|
| | | | |
| | | | |
| | | | |
| | | | |
| | | | |
| | | | |
| | | | |

Context

Report

CONCLUSION (see p 83A for final plan)

| | |
|---|--|
| . | E/W wall which forms double wall with parallel wall in Room 69 to the north is built on bedrock. It is much better built in this room than in Room 64A(?) to the east, where it is very shonky. The wall is abutted by a short wall and doorway that are also associated with the primary floor. To the west another N/S wall continues beyond the end of this wall and makes a corner with the south wall of Room 69. Wall is rather puzzling as does not seem to be structurally necessary - a little superfluous next to the parallel wall. |
| | Room 68 appears to have functioned as a store-room - a great deal of pottery was collected from the primary level, and 151 loomweights suggest a loom may have been stored behind the door in the east wall. |
| | Discussed southern E/W wall with Rob who suggested perhaps two walls needed if one house had two storeys but the other was single level? |
| | Extremely difficult to (if not impossible) to |

1mm Squares

78a

determine order in which walls built. Jebel is extremely uneven, giving misleading impression of what is higher and later, and secondary walls could very easily have been constructed on cleared bedrock.

Trench Room 76 Initials LC Date 1/6/05 Page 81
 Locus.....Spit..... Locus.....Spit..... Feature/s.....

| | No. of bags | Cont | Cont |
|--------------|-------------|------|------|
| Pottery | 2 | 8.3 | 8.4 |
| Bone | | | |
| Charcoal | | | |
| Other (Tile) | | | |
| Photos bw | | | |
| Photos col. | | | |

| No. | Object | Cont | Cont |
|-----|------------|------|----------|
| ① | Iron frag | 8.3 | 05.11.28 |
| ② | Iron frag | 8.3 | 05.11.29 |
| ③ | glass frag | 8.3 | 05.11.23 |
| ④ | shell | 8.3 | 05.11.19 |

* soil sample

Context Report

| | |
|-----|--|
| 8.3 | Cleaning up feature A and floor for final ϕ |
| . | Objects found on floor level (see yesterday's plan for location) |
| ① | iron frag |
| ② | iron frag |
| ③ | glass frag |
| ④ | shell |
| 8.4 | Taking down another spit starting at 200mm in NW corner. |
| | |
| | Final of eastern part ^{feature} (upto 7.6) 4390-4395 |
| 9.1 | Chased out dirt from small niche inside ^{N/S} wall inside Feature A. Sampled soil. Some little pieces of charcoal. Was niche used for a lamp? Is very low (c. 15 cm from jebel), but is definitely not drain as only goes back 240mm into wall. Central placement in relation to feature A suggests it is associated. |
| 8.5 | New spit in NW corner at 300mm depth. |

1mm Squares

8/9

FINAL PLAN

Room 76 1:50

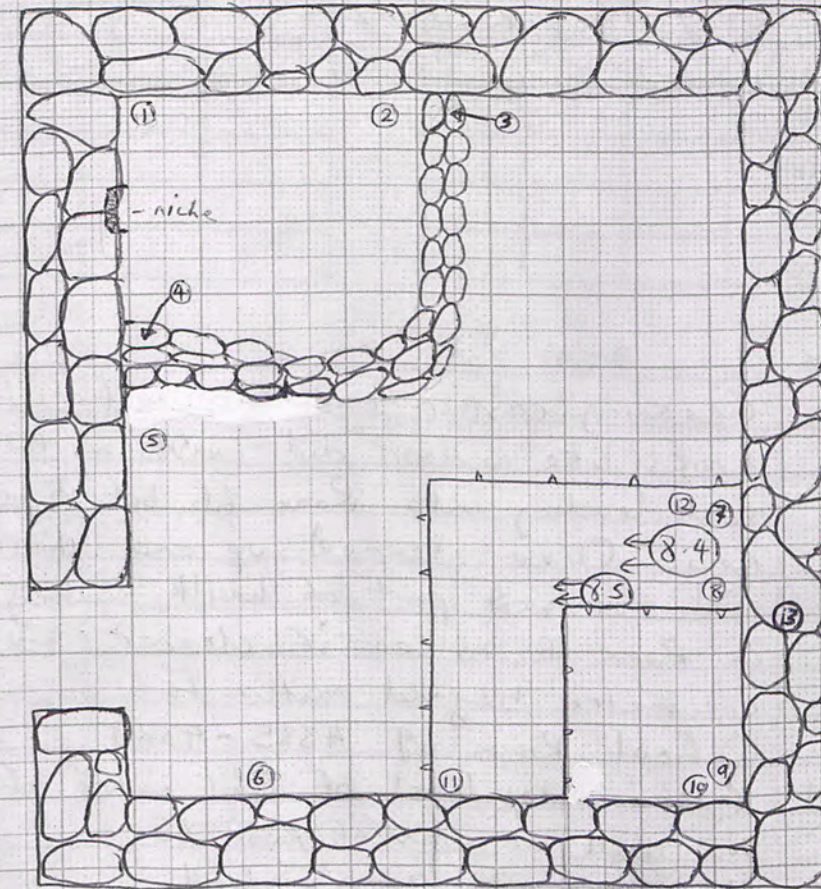
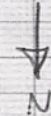

FINAL THOUGHTS:

Room is comprised of walls built on jebel, which is cut down below first course of northern wall. Function of stone feature is unclear, but, if it is associated with the niche in the east wall (as suggested on p.81) then it would mean the feature was primary. Of course the association could be fortuitous. Feature walls abut room walls, so even if contemporary, we can at least say the feature was built separately from and after the main walls. Lots of pottery in this room, including two vessels (at least) inside feature. Suggests function associated with storage of household function rather than agrarian. Do not expect to complete removal of NW corner this season.

Levels (mm from surface)

- ① 1320
- ② 1220
- ③ 500
- ④ 1000
- ⑤ 1460
- ⑥ 1650
- ⑦ 200 start 8.4
- ⑧ 300 start 8.5
- ⑨ 490 start 8.6, 2/6/05
- ⑩ 700
- ⑪ 700
- ⑫ 350
- ⑬ 100 location of ①, lamp, 2/6/05

} final levels

} end of digging 2/6/05 last day.

gobahn

Trench Room 69/66 Initials LC Date 1/6/05 Page 82
 Locus Spit Locus Spit Feature/s

| | No. of bags | Cont | Cont |
|--------------|-------------|------|---------------|
| Pottery | 2 | 4-1 | (Room 66) 1-2 |
| Bone | | | |
| Charcoal | | | |
| Other (Tile) | | | |
| Photos bw | | | |
| Photos col. | | | |

| No. | Object | Cont | Cont |
|-----|--------|------|------|
| | | | |
| | | | |
| | | | |
| | | | |
| | | | |
| | | | |

Context Report

| Context | Report |
|---------|---|
| | Cleaning eastern end of room for final ϕ . Looks like a door did exist in the eastern wall leading into Room 66, but it is in a mess now. Once cleaned up and photographed will remove part of baulk abutting eastern face in Room 66 to see if clearer. Extending east one metre beyond eastern face of wall. |
| | ϕ final Room 69 4385-4389 |
| 1.1 | Cleaning top level of first metre of baulk abutting Ns wall at west of Room 66 |
| 1.2 | New spit at 300cm depth |

CONCLUSION: Aim of excavating baulk was to find door between Rooms 66 and 69. An certain door has been found although it is not very clear. Looks as though has collapsed rather than been deliberately filled. Large doorstones and amount of dirt packing are incongruous next to well laid neat courses of small stones to north and south. Proposed tumble in area of door also projects between 200-300mm west of wall face. (See section drawing p 84a, final plan 82a)

After completion of east face from Room 66 door is much clearer and has threshold stones on secondary floor. Time did not permit drawing of section, but ϕ 'd

1mm Squares

82a

FINAL PLAN

Room 69/66 1:50

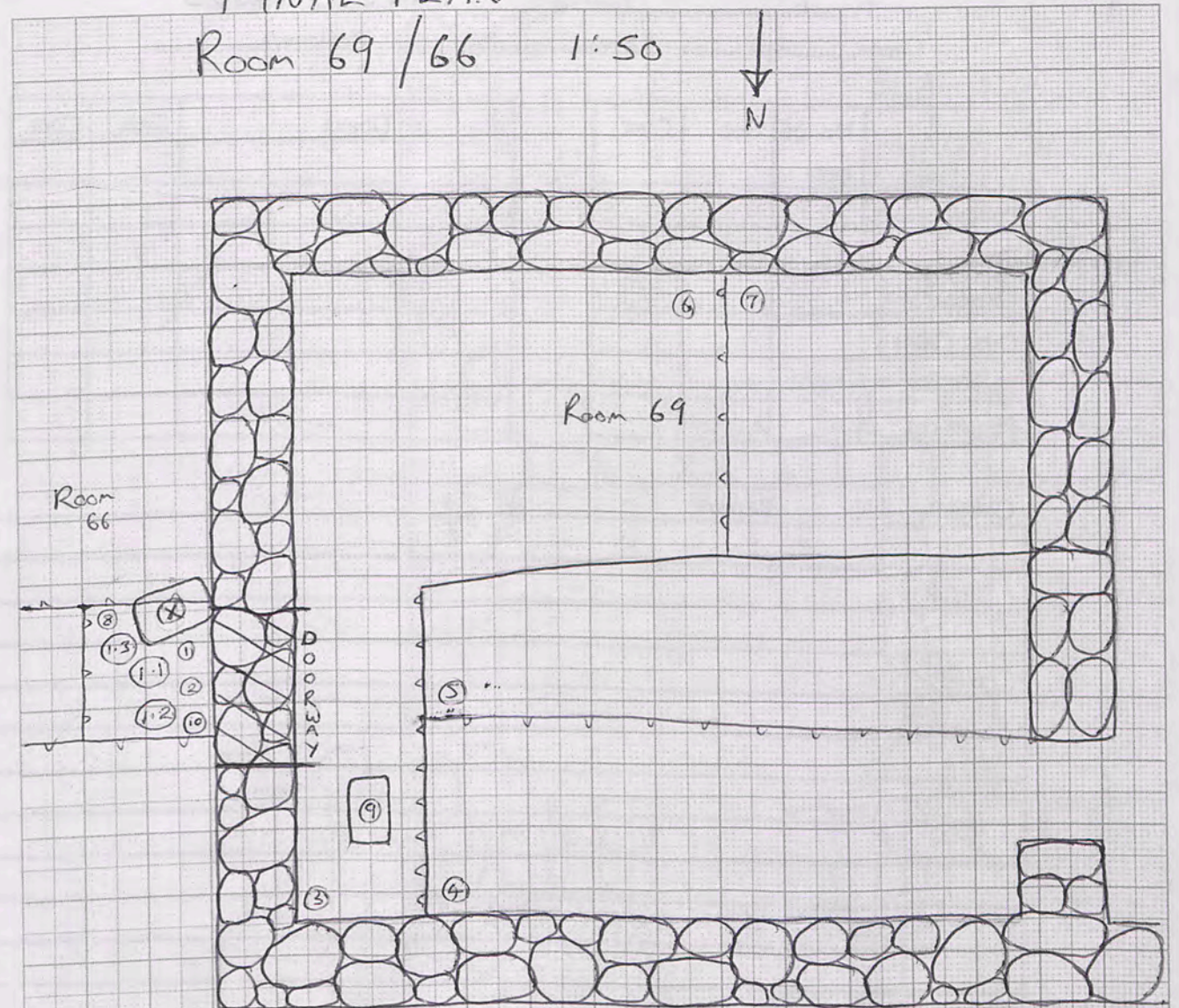

[x] large worked stone removed in 1.1

Levels (mm from surface)

- ① 0 start 1.1
- ② 300 start 1.2
- ③ 1200 jebel
- ④ 840 excavated previously
- ⑤ 0
- ⑥ 1180
- ⑦ 860
- ⑧ 400 start 1.3, 2/6/05
- ⑨ 1040 top of architectural stone
- ⑩ 790 secondary floor level, end 1.3, 2/6/05, final day

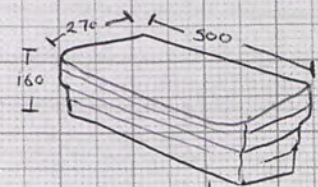

architectural stone left in situ on jebel after final cleaning.

DBA - dark brown
ashy
S = soft

Area J Trench Context Record
Trench... 6.7... Initials... LC... Date started... 2/5/05... Date finished... 2/5/05

| Context | Location (below, beside, on) | Structure (tumble, fill, floor, wall, pit, oven) | Soil colour | Soil texture | Depth | Thick | Page/s |
|---------|------------------------------|--|-------------|--------------|-------|-------|---------|
| 1.1 | Surface, east of N/S wall | tumble | LB | C | 160 | 160 | 23, 22a |
| 1.2 | Under 1.1 | " | " | " | 520 | 360 | 22, 22a |
| 1.3 | Under 1.2, west of feature | " | " | " | 860 | 340 | 22, 22a |
| 2.1 | Inside Feature A | stone enclosure | " | " | 860 | 340 | 22, 22a |
| 2.2 | Cleaning entire floor | " | DBA | S | 1060 | 200 | 25, 26a |

Area I Trench Context Record
Trench... 6.7... Initials... LC... Date started... 2/5/05... Date finished... 17/5/05

| Context | Location (below, beside, on) | Structure (tumble, fill, floor, wall, pit, oven) | Soil colour | Soil texture | Depth | Thick | Page/s |
|---------|---------------------------------|--|-------------|--------------|-------|-------|---------------------------|
| 1.1 | Topsoil, north of exterior wall | tumble | LB | C | +350 | 50 | 25, 25a |
| 1.2 | Under 1.1 | " | " | " | +20 | 110 | 26, 25a |
| 1.3 | Under 1.2 | " | " | " | 0 | 250 | 26, 26a |
| 2.1 | Under 1.3 | Floor | " | " | -120 | 120 | 26, 26a |
| 2.2 | Under 2.1 | Fill | " | " | -200 | 80 | 26, 28a |
| 2.3 | Under 2.2 | " | " | " | -550 | 350 | 28, 28a, 31, 31a, 34, 34a |
| 3.1 | Surface to SW | Tumble | " | " | 0 | 270 | 34, 34a |
| 3.2 | Under 3.1 | " | " | " | -110 | 110 | 34, 34a |
| 3.3 | Under 3.2 | " | " | " | -310 | 200 | 35, 35a |
| 3.4 | Under 3.3 & south | " | DBA | S | -470 | 160 | 35, 35a |
| 3.5 | Under 3.4 | " | LB | C | -600 | 130 | 41, 41a |
| 3.6 | Under 3.5 | Fill | " | " | -930 | 330 | 41, 41a |
| 3.7 | Under 3.6 | " | DB | " | -1000 | 70 | 42, 42a |
| 3.8 | Under 3.7 | Primary Floor | LB | " | -1320 | 320 | 44, 44a, 47, 47a |

Area B Trench Context Record
 Trench: Road 75 Initials: LS Date started: 1/5/05 Date finished: 10/5/05

| Context | Location (below, beside, on) | Structure (tumble, fill, floor, wall, pit, oven) | Soil colour | Soil texture | Depth | Thickness | Pages |
|---------|------------------------------|--|-------------|--------------|-------|-----------|---------|
| 1.1 | Central part N/S bank | Topsoil clearing | LB | C | 100 | 100 | 32, 32a |
| 1.2 | Under 1.1 | Tumble | LB | C | 770 | 670 | 35, 35a |
| 2.1 | Under 1.2, north part | Limestone wall facing | LB | C | 1010 | 240 | 33, 33a |
| 2.2 | Under 2.1 | " | " | " | 1410 | 400 | 36, 36a |
| 3.1 | South of 2.1 | South of E/W wall | " | " | 420 | 420 | 36, 36a |
| 3.2 | Under 3.1 | Top of wall level | " | " | 720 | 500 | 36, 36a |
| 3.3 | Under 3.2 | South of E/W wall | " | " | 1200 | 480 | 38, 38a |

Penmeter Cell Trench Context Record
 Trench: Road 61 Initials: LC Date started: 17/5/05 Date finished: 19/5/05

| Context | Location (below, beside, on) | Structure (tumble, fill, floor, wall, pit, oven) | Soil colour | Soil texture | Depth | Thickness | Pages |
|---------|------------------------------|--|-------------|--------------|-------|-----------|---------|
| 1.1 | East penmeter wall | Tumble | LB | C | 300 | 300 | 49, 48a |
| 1.2 | Under 1.1 | " | " | " | 500 | 200 | 51, 51a |
| 1.3 | Under 1.2 | " | " | " | 600 | 100 | 51, 51a |
| 1.4 | Under 1.3 | " | " | " | 700 | 100 | 51, 51a |
| 2.1 | Under 1.4 1.5 | Soil | DB | F | 850 | 50 | 51, 51a |
| 1.5 | Under 1.4 | " | LB | C | 800 | 100 | 51, 51a |
| 2.2 | Under 2.1 | " | DB | F | 960 | 110 | 54, 54a |
| 3.1 | Under Under 2.2 | Drain closing/road | DB | S | 970 | 10 | 54, 54a |

H = hard

Area N Trench Context Record
 Trench Room 73 Initials LS Date started 13/5/95 Date finished 18/5/95

| Context | Location (below, beside, on) | Structure (tumble, fill, floor, wall, pit, oven) | Soil colour | Soil texture | Depth | Thickness | Page/s |
|---------|--|--|-------------|--------------|-------|-----------|------------------|
| 1.1 | Topsoil, west part E/W bank | Tumble | LB | C | 100 | 100 | 40, 40a |
| 1.2 | Under 1.1 | " | " | " | 530 | 430 | 40, 40a |
| 1.3 | Under 1.2 | " | " | " | 540 | 10 | 40, 40a, 43, 43a |
| 1.4 | Under 1.3 | Top of feature A | " | " | 580 | 40 | 43, 43a |
| 1.5 | Under 1.4, north of feature A | " | " | " | 1050 | 470 | 45, 45a |
| 1.6 | Under 1.4, south of feature A - unstratified | post-excav. tumble | | | - | - | 45, 45a |
| 1.7 | North of cut-down E/W wall | Floor | LB | H | 1450 | 60 | 45, 45a |
| 1.8 | South of feature A | Feature wall South | " | C | 1200 | 500 | 45, 45a |
| 2.1 | Inside feature | Feature | " | " | 1200 | 670 | 46, 46a |
| 1.9 | North of feature | Floor | DB | C | 1200 | 200 | 46, 46a |
| 3.1 | S/W corner - south of cut back wall | Tumble | LB | C | 1820 | 800 | 50, 50a |

Area N Trench Context Record
 Trench Room 73 Initials LS Date started 13/5/95 Date finished 19/5/95

| Context | Location (below, beside, on) | Structure (tumble, fill, floor, wall, pit, oven) | Soil colour | Soil texture | Depth | Thickness | Page/s |
|---------|------------------------------|--|-------------|--------------|-------|-----------|---------|
| 1.1 | Topsoil, N/S bank | Tumble | LB | C | 200 | 200 | 50, 50a |
| 1.2 | Under 1.1 | " | " | " | 380 | 180 | 50, 50a |
| 1.3 | Under 1.2 | Top of feature | " | " | 630 | 250 | 50, 50a |
| 1.4 | Under 1.3 | Feature, east | " | " | 640 | 10 | 50, 50a |
| 1.5 | Under 1.4 | Floor | " | " | 1200 | 560 | 55, 55a |
| 2.1 | South of 1.3 | Tumble, Feature east | " | " | 570 | 270 | 55, 55a |
| 2.2 | Under 2.1 | " | " | " | 860 | 290 | 55, 55a |

Trench Context Record
 Trench: Area 6 Room 73 Initials: L.C. Date started: 19/5/05 Date finished: 24/5/05

| Context | Location (below, beside, on) | Structure (tumble, fill, floor, wall, pit, oven) | Soil colour | Soil texture | Depth | Thick | Page/s |
|---------|--------------------------------|--|-------------|--------------|-------|-------|---------|
| 1.1 | SE corner room | Tumble / topsoil | LB | C | 100 | 50 | 55, 55a |
| 1.2 | Under 1.2 | Inside walls | " | " | 100 | 50 | 58, 58a |
| 1.3 | Under 1.2 | " | " | " | 500 | 400 | 58, 58a |
| 1.4 | Under 1.3 | " | " | " | 600 | 100 | 58, 58a |
| 1.5 | Under 1.4 south | " | " | " | 600 | 100 | 58, 58a |
| 1.6 | North 1.5 | Floor | " | " | 820 | 220 | 59, 59a |
| 2.1 | Under 1.6 | " | LB | H | 1060 | 240 | 59, 59a |
| 2.2 | South 2.1 | " | " | " | 1060 | 240 | 62, 62a |
| 3.1 | Under 2.2, North cut-down wall | Under-floor | LB | Fill | 1270 | 210 | 62, 62a |
| 3.2 | Under 3.1 | " | " | " | 1350 | 80 | 63, 63a |
| 3.3 | North 3.2 | " | " | " | " | " | 65, 65a |
| 3.4 | Under 3.3 | " | " | " | " | " | 65, 65a |
| 4.1 | South post back wall | disturbed context post | DB | DB | 1720 | 370 | 65, 65a |
| 4.2 | South post back wall | Floor | LB | C | 1020 | 300 | 65, 65a |

Area K east extension Trench Context Record
 Trench: Room 67 Initials: L.C. Date started: 19/5/05 Date finished: 22/5/05

| Context | Location (below, beside, on) | Structure (tumble, fill, floor, wall, pit, oven) | Soil colour | Soil texture | Depth | Thick | Page/s |
|---------|--|--|-------------|--------------|-------|-------|---------|
| 1.1 | South of E/W wall | Post-excav. tumble - disturbed | LB | C | 200 | 200 | 56, 56a |
| 2.1 | Top of E/W wall, to south of part of NW wall | " | " | " | 100 | 100 | 56, 56a |
| 2.2 | South of E/W wall | Tumble | " | " | 150 | 150 | 57, 57a |
| 2.3 | Under 2.2 / 2.1 | " | " | " | 500 | 350 | 57, 57a |
| 2.4 | Under 2.3 | " | " | " | 700 | 200 | 57, 57a |
| 2.5 | Under 2.4 | " | " | " | 880 | 180 | 57, 57a |
| 2.6 | West post 2.5 | " | " | " | 880 | 180 | 60, 60a |
| 2.7 | Under 2.5, 2.6 | Floor 2 ovens | DBA | F | 880 | 160 | 60, 60a |
| 3.1 | Wall clearing, floor clearing | " | LB | C | - | - | 60, 60a |
| 4.1 | Area A | soil in ovens | DBA | F | - | - | 60, 60a |
| 5.1 | Area B | " | LB | F | - | - | 60, 60a |

JEBEL KHALID FLOTATION LOG FOR YEAR 2005

| Area | Trench | Locus | Weight (kg) | Volume (l) | Date collected | Date processed | Processing type | Unit description | Notes |
|------|---------------------|-------|-------------|------------|----------------|----------------|-----------------|------------------|--|
| DQ | Room 66 Area E | 1.2 | | | 28/4/05 | | | | Dark soil from inside stone feature with ash |
| DQ | Room 67 Area K west | 2.1 | | | 1/5/05 | | | | Ashy soil associated with oven |
| DQ | Room 67 Area J | 2.2 | | | 2/5/05 | | | | Mud render from N-S wall. Visible plant inclusions. Dark soil under secondary floor level. |
| DQ | Room 67 Area I | 3.7 | | | 12/5/05 | | | | Soil inside fracture A. Two parallel walls forming apparent trough. Soil from open Ashy. Collected all down to level. One large bit. |
| DQ | Room 73 Area N | 2.1 | | | 17/5/05 | | | | Soil from oven "B". Not visible yet. |
| DQ | Room 67 Area K east | 4.1 | | | 23/5/05 | | | | Soil from oven "B". Not visible yet. |
| DQ | Room 67 Area K east | 5.1 | | | 25/5/05 | | | | Very ash. Four bags. |
| DQ | Room 76 | 9.1 | | | 1/6/05 | | | | Soil from "side wall niche". Small amount of charcoal. |

Page No.

Trench Context Record
 Trench: Room: 69 Initials: L.S. Date started: 25/5/05 Date finished: 1/6/05

| Context | Location (below, beside, on) | Structure (tumble, fill, floor, wall, pit, oven) | Soil colour | Soil texture | Depth | Thick | Page/s |
|---------|------------------------------|--|-------------|--------------|-------|-------|---------|
| 1.1 | N/S baulk central of room | Tomb | LB | C | 240 | 240 | 67, 67a |
| 1.2 | Under 1.1 | " | " | " | 480 | 240 | 67a, 68 |
| 1.3 | Under 1.2 | " | " | " | 640 | 160 | 67a, 68 |
| 1.4 | Under 1.3 | " | " | " | 780 | 140 | 68, 67a |
| 1.5 | Under 1.4 | Inter floor | " | " | 990 | 210 | 72, 72a |
| 1.6 | Under 1.5 | Jebel Floor | " | " | 1140 | 150 | 72, 72a |
| 2.1 | NE corner of room | Topsoil | " | " | 500 | 500 | 75, 75a |
| 2.2 | Under 2.1 | Knuckle | " | " | 650 | 150 | 75, 75a |
| 2.3 | Under 2.2 | Floor? Prev. excav. | " | " | 890 | 240 | 75, 75a |
| 2.4 | Under 2.3 | Under floor? | " | " | 1000 | 110 | 75, 75a |
| 2.5 | Under 2.4 | Jebel | " | " | 1080 | 80 | 76, 76a |
| 3.1 | East part E/W baulk | Topsoil | " | " | 100 | 100 | 76, 76a |
| 3.2 | Under 3.1 | Turntable | " | " | 400 | 300 | 79, 79a |
| 3.3 | Under 3.2 | " | " | " | 620 | 220 | 79, 79a |
| 3.4 | Under 3.3 | " | " | " | 1200 | 580 | 79, 79a |

Trench Context Record

Trench: Room 75 Initials: LC Date started: 22/5/05 Date finished: 2/6/05

| Context | Location (below, beside, on) | Structure (tumble, fill, floor, wall, pit, oven) | Soil colour | Soil texture | Depth | Thickness | Pages |
|---------|--|--|-------------|--------------|--------------------|-----------|---------|
| 1.1 | E/W x N/S baulk | cleaning Topsoil | LB | C | 100 | 100 | 61 |
| 2.2 | N/S baulk in SE corner | Tumble | LB | C | 420 | 320 | 63, 63a |
| 3.1.1 | Under 2.2 | Tumble | " | " | 540 | 120 | 63, 63a |
| 3.2 | Under 3.1 | " | " | " | 800 | 260 | 64, 64a |
| 4.1 | Under 3.2 | East face of N/S wall | " | " | 1000 | 200 | 64, 64a |
| 4.2 | Under 4.1 | " | " | " | 1050 | 50 | 66, 66a |
| S.1 | Under 4.2 | South of E/W wall - with feature | " | " | 1100 | 50 | 66, 66a |
| S.2 | Under S.1 | " | " | " | 1200 | 100 | 66, 66a |
| S.3 | Under S.2 | Feature side feature | " | " | 1320 | 120 | 69, 69a |
| S.4 | Under S.3 | Jebel inside feature | Limy | H | 1350 | 30 | 73, 73a |
| 6.1 | North of feature | Tumble | LB | C | 1130 | 430 | 73, 73a |
| 6.2 | Under 6.1 | Double-reeled pot | " | " | 1320 | 190 | 73, 73a |
| 6.3 | Under 6.2 | Jebel | " | " | 1430 | 170 | 74, 74a |
| 7.1 | Eastern part E/W baulk | Tumble | LB | C | 130 | 130 | 74, 74a |
| 7.2 | Under 7.1 | " | " | " | 380 | 250 | 74, 74a |
| 7.3 | Under 7.2 | " | " | " | 380 160 | 160 | 74, 74a |
| 7.4 | Under 7.3 | " | " | " | 380 380 | 380 | 77, 77a |
| 7.5 | West of 7.4 | " | " | " | " | " | 80, 80a |
| 7.6 | Under 7.4, 7.5 | Jebel - next to 6.2 | " | " | 1330 | 90 | 80, 80a |
| 8.1 | N/W x E/W baulk sections | N/W corner Topsoil | " | " | 100 | 100 | 80, 80a |
| 8.2 | Under 8.1 | " | " | " | 200 | 100 | 81, 81a |
| 8.3 | Floor clearing under earlier areas = feature | " | " | " | 18 | 18 | 81, 81a |
| 8.4 | Under 8.2 | Tumble | " | " | 300 | 100 | 81, 81a |
| 9.1 | Sol for niche inside feature | " | " | " | " | " | " |

PTO

Area A Trench Context Record

Trench: Room 75 Initials: LC Date started: 23/4/05 Date finished: 27/4/05

| Context | Location (below, beside, on) | Structure (tumble, fill, floor, wall, pit, oven) | Soil colour | Soil texture | Depth mm | Thickness mm | Page/s |
|---------|-------------------------------|--|-------------|--------------|----------|--------------|---------|
| 1.1 | Topsoil, southern higher part | Tumble | LB | C | 500 | 500 | 1 |
| 2.1 | Under + to north of 1.1 | " | " | " | 1120 | 620 | 4, 4a |
| 2.2 | Southern part of 2.1 under | " | " | " | 1270 | 650 | 5, 5a |
| 3.1 | Under 2.2 | Reduced tumble | " | " | 1420 | 150 | 5, 5a |
| 3.2 | Under 3.1 | " | " | " | 1500 | 80 | 5, 5a |
| 3.3 | Under 3.2 | " | " | " | 1730 | 230 | 9, 9a |
| 3.4 | On Jebel | Loose dirt - no apparent floor | " | " | 1880 | 150 | 13, 13a |

| Context | Location | Structure | Soil Colour | Texture | Depth | Thick | Pages |
|---------|-------------|-----------|-------------|---------|-------|-------|---------|
| 8.5 | Under 8.4 | Tumble | LB | C | 490 | 190 | 81, 81a |
| 8.6 | Under 8.5 | " | " | " | 300 | 200 | 81a, 85 |
| 8.7 | Under 8.6 | " | " | " | 700 | c.50 | 85 |
| * 9.1 | Top of wall | Clearing | " | " | 100 | 100 | 85, 81a |

n.b. 9.1 duplicated in error. Refers to niche clearing inside feature (no objects or pottery from here - only a soil sample), and also top of wall clearing in NW corner of room 76 where lamp found.

Area D Trench Context Record
 Trench: Room 65 Initials: LC Date started: 23/4/05 Date finished: 25/4/05 (with subsequent finds on 16/5/05 and 29/5/05)

| Context | Location (below, beside, on) | Structure (tumble, fill, floor, wall, pit, oven) | Soil colour | Soil texture | Depth | Thick | Page/s |
|----------|------------------------------|--|-------------|--------------|-------|-------|--------------|
| clearing | Surface | tumble, vegetation | LB | C | - | - | 2, 2a |
| 1.1 | Western lower part of wall | tumble or floor, pit | LB | C | 1580 | 500 | 2, 2a, 3, 3a |
| 2.1 | top of baulk | wall | LB | C | 100 | 100 | 4b, 3a |
| 2.2 | west wall face | wall | " | " | 900 | 500 | 4b, 3a |
| 2.3 | under 2.2 | " | " | " | 1170 | 270 | 4b, 3a |
| 2.4 | southern part of 2.3 | " | " | " | 1170 | 270 | 6, 6a |

H = hard

Area N Trench Context Record
 Trench... Room... 73... Initials... L.S. Date started... 13/5/95... Date finished... 18/5/95

| Context | Location (below, beside, on) | Structure (tumble, fill, floor, wall, pit, oven) | Soil colour | Soil texture | Depth | Thick | Page/s |
|---------|--|--|-------------|--------------|-------|-------|------------------|
| 1.1 | Topsoil, west part E/W bank | Tumble | LB | C | 100 | 100 | 40, 40a |
| 1.2 | Under 1.1 | " | " | " | 530 | 430 | 40, 40a |
| 1.3 | Under 1.2 | " | " | " | 540 | 10 | 49, 40a, 43, 43a |
| 1.4 | Under 1.3 | Top of feature A | " | " | 580 | 40 | 43, 43a |
| 1.5 | Under 1.4, north of feature A | " | " | " | 1050 | 470 | 43, 43a |
| 1.6 | Under 1.4, south of feature A - unstratified | post extr. tumble | | | - | - | 43, 43a |
| 1.7 | North of cut-down E/W wall | Floor | LB | H | 1450 | 60 | 45, 45a |
| 1.8 | South of feature A | Feature wall South | " | C | 1200 | 500 | 45, 45a |
| 2.1 | Inside feature | Feature | " | " | 1200 | 670 | 46, 46a |
| 1.9 | North of feature | Floor | DB | C | 1200 | 200 | 46, 46a |
| 3.1 | S(W) corner south of cut back wall | Tumble | LB | C | 1820 | 800 | 50, 50a |

Area N Trench Context Record
 Trench... Room... 73... Initials... L.S. Date started... 13/5/95... Date finished... 19/5/95

| Context | Location (below, beside, on) | Structure (tumble, fill, floor, wall, pit, oven) | Soil colour | Soil texture | Depth | Thick | Page/s |
|---------|------------------------------|--|-------------|--------------|-------|-------|---------|
| 1.1 | Topsoil, N/S bank | Tumble | LB | C | 200 | 200 | 50, 50a |
| 1.2 | Under 1.1 | " | " | " | 380 | 180 | 50, 50a |
| 1.3 | Under 1.2 | Top of feature | " | " | 630 | 250 | 50, 50a |
| 1.4 | Under 1.3 | Feature, east | " | " | 640 | 10 | 50, 50a |
| 1.5 | Under 1.4 | Floor | " | " | 1200 | 560 | 55, 55a |
| 2.1 | South of 1.3 | Tumble, Feature east | " | " | 570 | 270 | 55, 55a |
| 2.2 | Under 2.1 | " | " | " | 860 | 290 | 55, 55a |

HOUSE OF THE SNAKES

TOP PLAN OF
WORK COMPLETED
TO 4/5/05

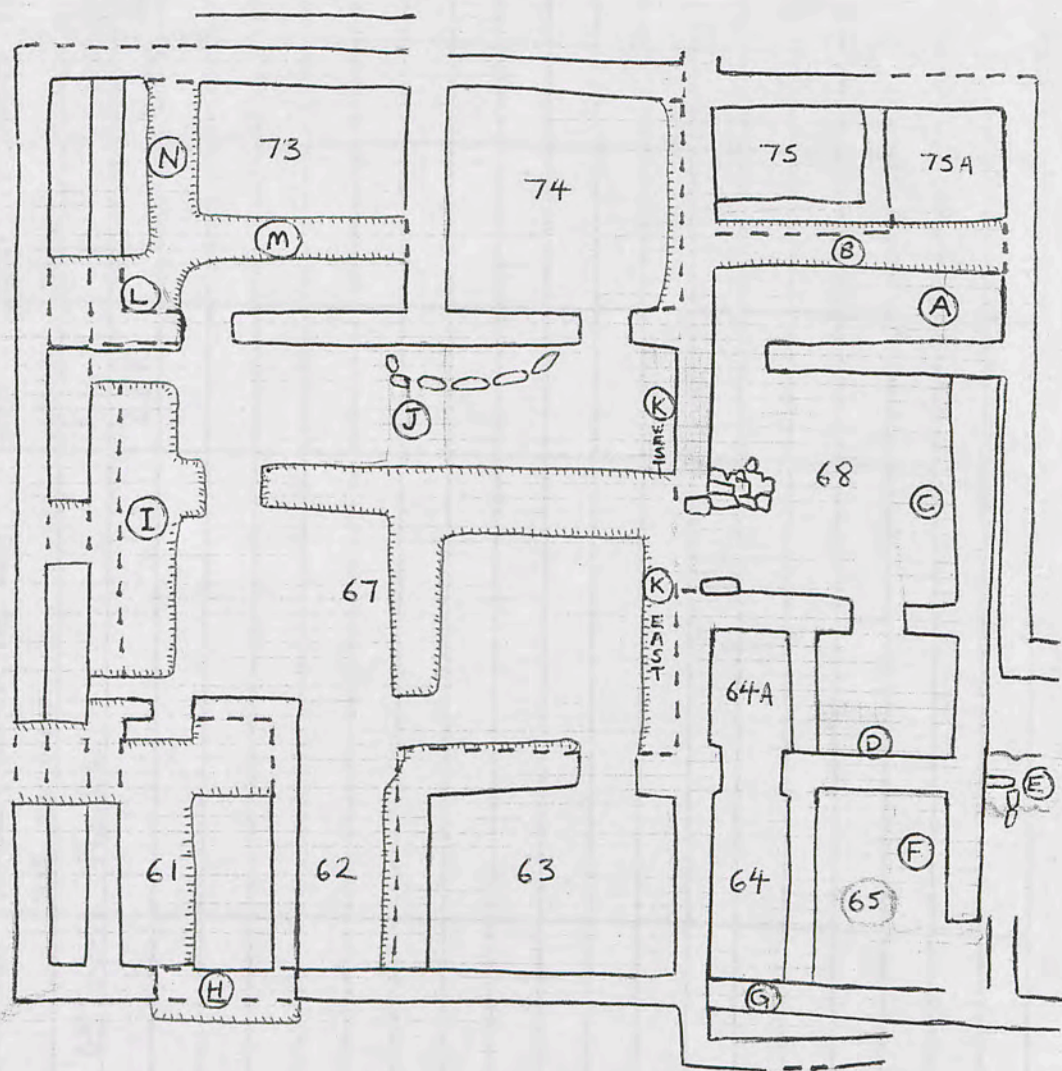

- confirmed
- - - assumed
- · · unexcavated
- - - excavated 2005 (to 4/5/05)

→ N
1:200

HOUSE OF THE SNAKES

TOP PLAN OF
WORK COMPLETED
TO 18/5/05

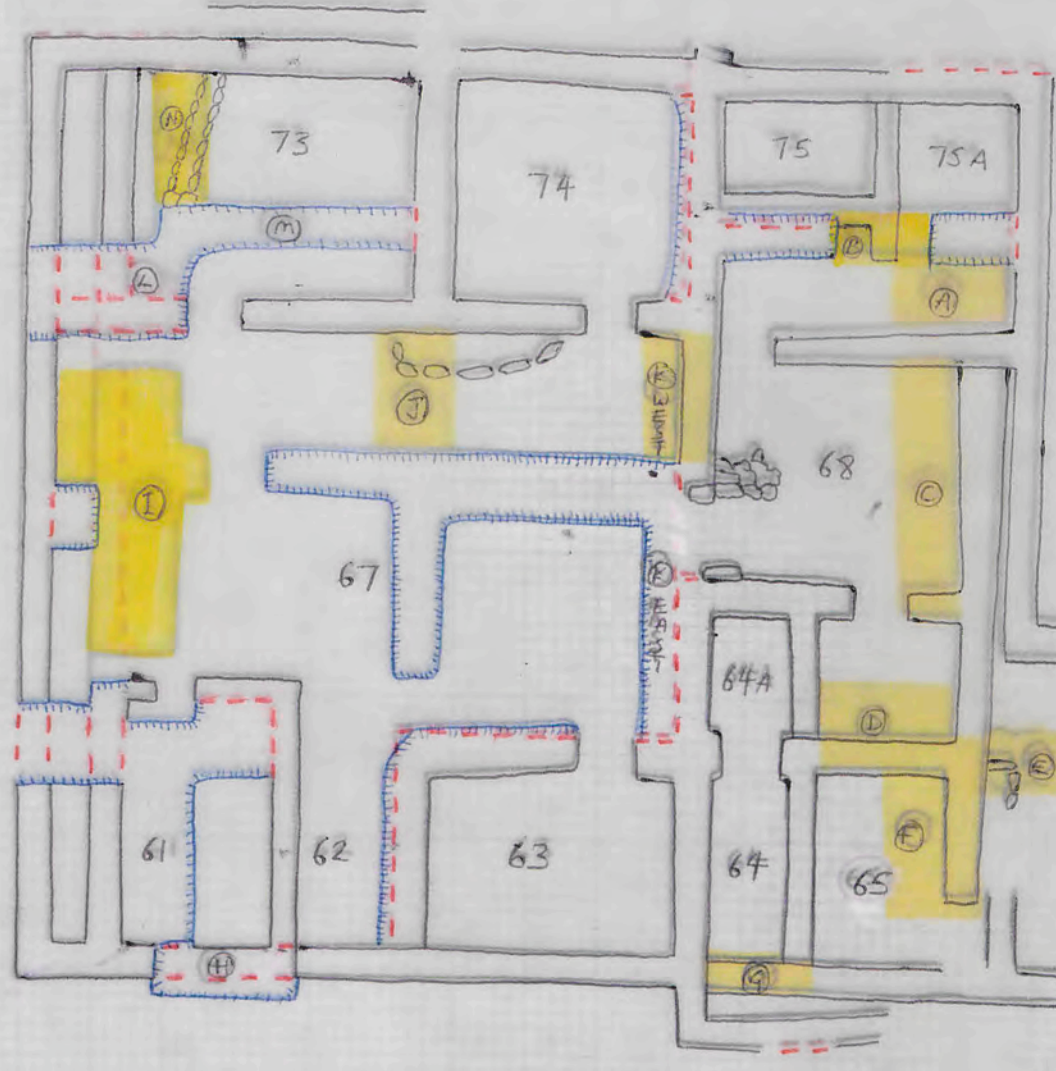

- confirmed
- - - assumed
- · · unexcavated
- excavated 2005 (4/5/05-18/5/05)

→ N
1:200

