

2001
Jebel Khalid 2000

Field Record Book

HIKMET. 2001

Photocopied Feb 2002

Name...	HEKMAT Awad
Trenches.	15a/5 - 150/8 - 124/4 - 100/2
Dates	4 - 2000 / 22 - 4 - 2001

2001 - 100/2
100/5
99/3
76/1
76/4 Topsoil only

List of equipment for Trench Supervisors

Dig bag
 Water
 Clip board and spare clips for windy days
 Pens (water proof only - black or blue), pencils, ruler, eraser
 Measuring tape
 Plumb bob
 String
 Spirit level (may be shared)
 Supply of labels
 Supply of different-sized plastic bags
 Toilet paper (for wrapping delicate objects as well as for personal use!)
 Small cartons/boxes for objects. When available
 Band-aids and aspirin for the vapours (yours or the workers')

Useful words

All	kull
All of you	kullkum
All even (same)	kull sawa-sawa
Bedrock	jebel
Big	kabeer
Black	aswad
Bone	az'm
Boy	walad
Brush	forshay
Charcoal	fah'm
Cleaning	tanzeef
Dead	mowt
Eating!	mangariyya
Floor	ardth
From	min
Girl	bin't

Carpenter's shop

دكان سنج

Glass	zujaaj
Half	nuss
Here	hona
I	ana
Iron	hadeed
Little, small	sagheer
Man	rajul
Maybe, perhaps	mumkin
Must	laazim
Must not!	mu laazim
My (my son)	-ee e.g. walad-ee
Pick	kazma
Pottery	fachaar
Photo (picture)	soora
Red	ahmar
Rock	hajir
Room	gurfa
Sick	mareedth
Soil	trab
Slowly	shway, shway
Supervisor	mudeer
There is.. there is not	fi...maa fi
This	hadtha
To, for	ila, li
Today	al yowm
Tomorrow	bukra
Trowel	mustareen
Wall	jidaar
Water	mayy
Wheelbarrow	darraaja
White	abyad
Yesterday	imbaarih
You (sing. m/f anta,	anti
You (pl.)	antum

QUERN = furn

3 out look

27

ADVICE to TRENCH SUPERVISORS

1. Take a **new page** for each day. (Each day may take several pages).
2. Draw a **scale plan** of the trench **each day** on the graph paper (essential), with North at the top (if this is not convenient, mark North direction clearly).
Mark depth from surface at the beginning of each day, at designated points.
When starting a square, this plan may be nearly empty but draw it all the same and mark in emerging tumble.
3. Draw arrows on your plan to indicate **direction** in which you are excavating.
4. Every time you designate a new context, (on the occasion of a new spit, a new feature, a new soil colour) fill in the **Context Record Sheet** for that trench, as well as describing it in your report. Store the accumulated context record sheets in the plastic sleeve in your record book.
5. **Structures** . Measure carefully any structure (wall, doorway, threshold, ovens, pit, any large dressed stones or columns) and record exact location, height, width in your report as well as on the scale plan.
6. **Floors** - marked by very hard tough surface or layer of white crushed limestone. May be softer adjacent to wall. Record thickness of floor, if we decide to dig through it.
If your floor is particularly good, collect a few bags of surface material - there may be seeds.
7. **Objects**. e.g. glass, figurine or lamp fragments, metal, stucco, loomweights, spindle whorls, beads, graffito-ed sherds, coins, gold jewellery (some hope). Mark in the location and depth of any objects clearly and accurately. If necessary, draw another sketch plan as the day progresses. A quick sketch of the object in the report would be helpful, if it is too mysterious to name e.g. Mattie's metal blobs.
8. **Pottery**: label bags clearly in waterproof pen, with one label inside the bag and one outside. **Record daily the number of bags per context** . Be very careful to separate pottery from different contexts.
It is absolutely essential to double-bag the pottery. A broken bag of pottery without context is useless.
9. **Bone**: Collect all bone and label as for pottery. Record number of bags per context daily.
10. **Charcoal**: Collect all charcoal and label as for pottery. Record number of bags per context daily.
11. **Tile**: it is important to record the location and amount of tile.
12. **Very important**: at the completion of a trench, draw to scale:
 - i Draw a section of the exposed baulk, with details of stratigraphy clearly marked.
 - ii Draw a top plan of the completed trench, with contexts clearly marked.
 - iii Write a short summary with your interpretation of the trench.

Trench... 100/2 ... Date... 24 4-2001 ... Page...
 Locus... 2 ... Spit... Locus... Spit... Feature/s...

	No. of bags	Cont	Cont
Pottery	34		
Bone			
Charcoal			
Other (Tile)	1		
Photos bw	8w2 + 7-9.		
Photos col.			

No.	Object	Cont	Cont
Ernan	naive small drawing		

Context	Report
	تمام اليوم ازالة التربة من جدار من حجرة الشمال ثم وصلنا
	الآن جدار مكشوف بجانبه بعضها السقف تم ترميم الجدار والسقف كلها
	ازالة الجدار وصيانة التلطيح والزالة التربة بقية الجدار الى
	الدرجة ونظف الجدران وارفعها الى السقف والتميز الست

1mm Squares

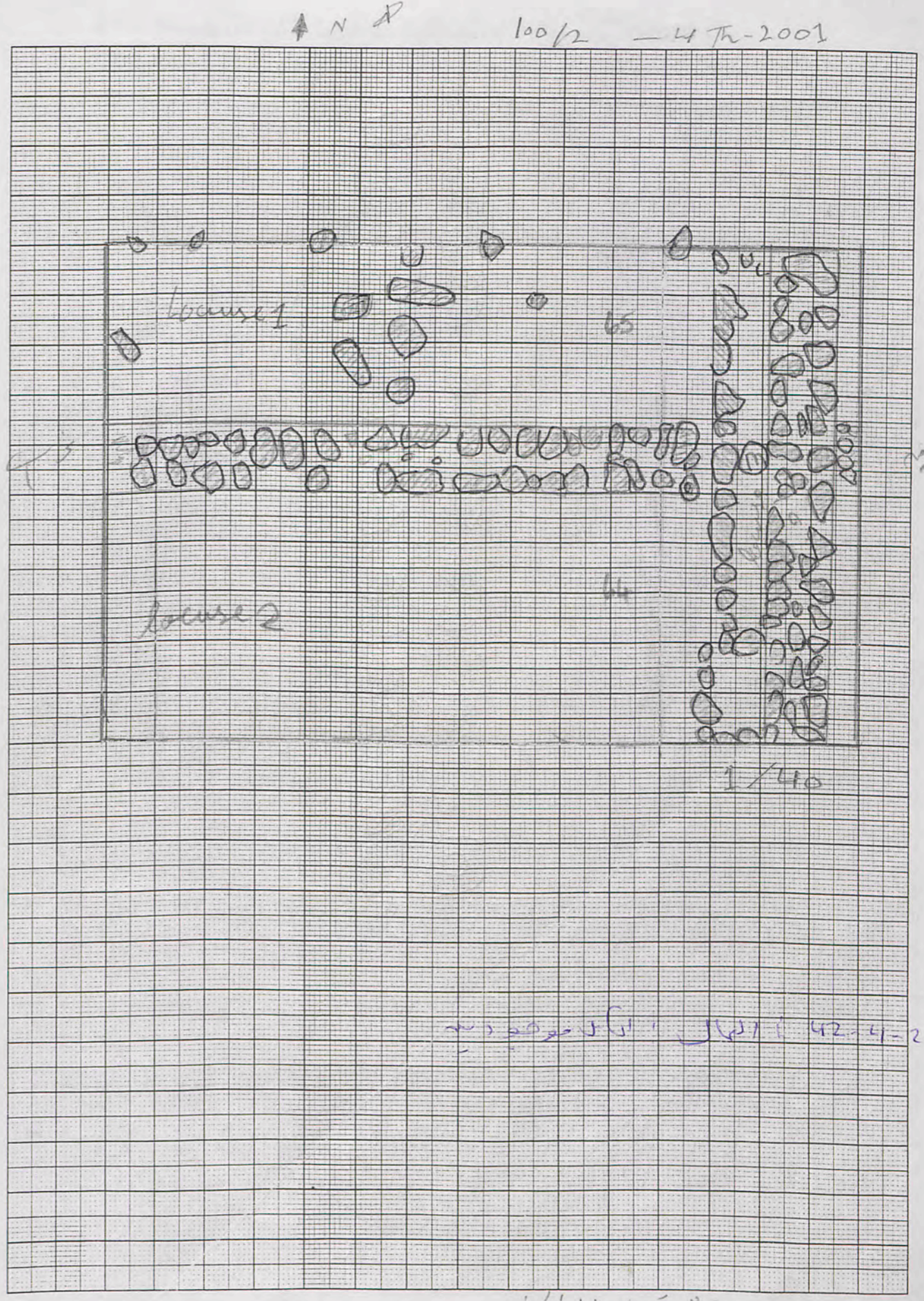

2001-4-24

1/40

Trench 100/2 / 25-4-2001

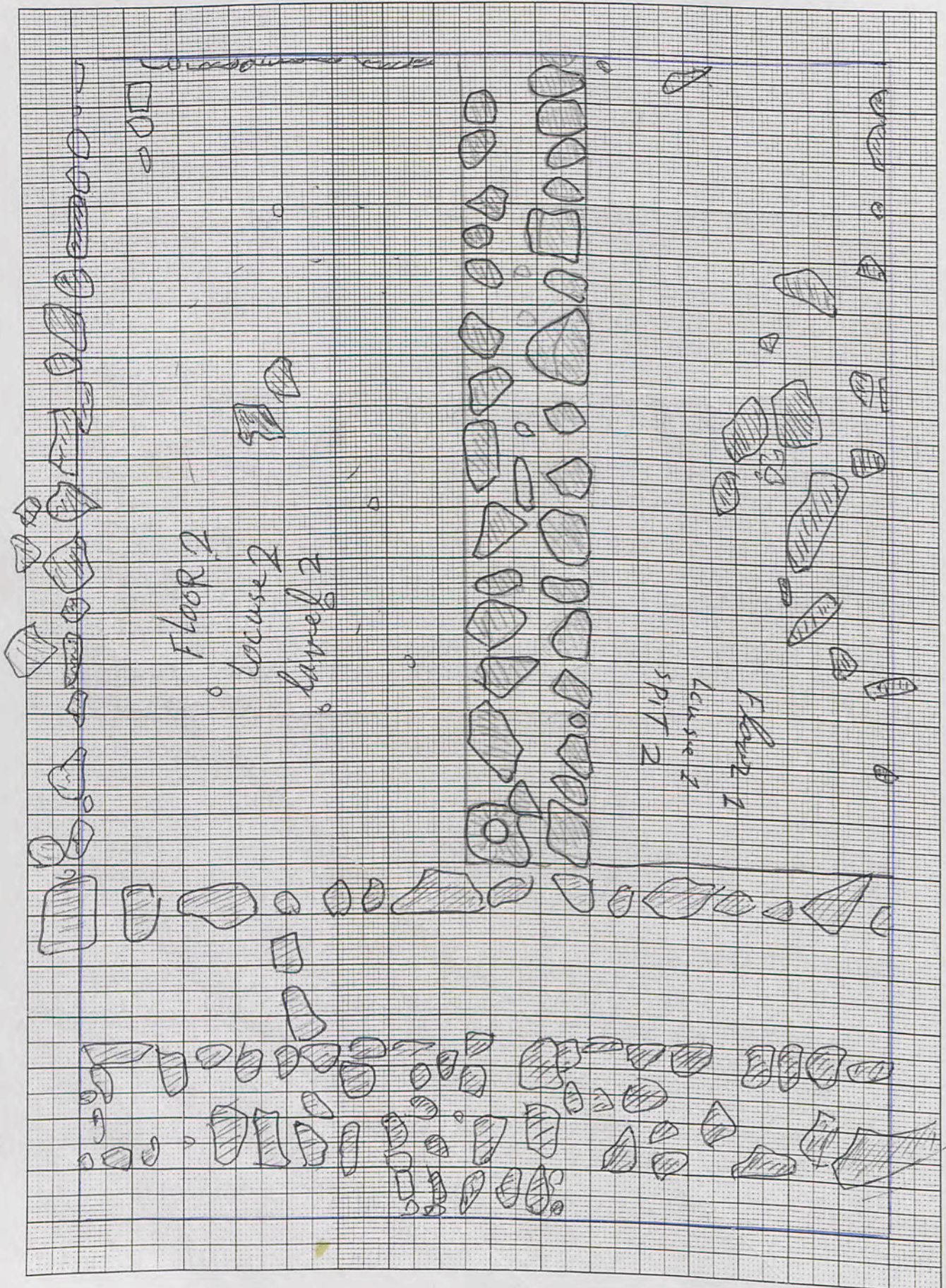

Trench 100/2 Initials H-A Date 25-4-2001 Page.....
 Locus 1 Spit 2 Locus 2 Spit 2 Feature/s.....

	No. of bags	Cont	Cont
Pottery			
Bone			
Charcoal			
Other (Tile)			
Photos bw	bw1	25	26
Photos col.			

No.	Object	Cont	Cont

Context Report

في الصباح تم تنظيف الأجزاء 1 و 2 من حفرة 100/2
 تم تنظيف الجدران من جهة الغرب - تم العثور على الفخار في المنطقة
 بالقرب من شمال - جنوب بجانب هذا الجدار تم العثور على
 حديد رقم 2 وهو قطعة من الفخار (D) وهي قطعة كبيرة
 أو من
 - وجدنا عذون من حجرة فوق الأرفعة 2 من الفخار في الأرفعة
 المنظر رقم 2
 - افنت تم تنظيف المرصع الرابع 100/2 والمرصع الثالث 100/3 باليد
 في شقة البيت القديم
 - in early morning doing clean the floor
 also we do chime the wall step from the west
 but now working in the door part in the scanner
 100/2 and 100/3 and chime the road
 we find since zero pottery
 - we have wall and deep we must work in the
 road to that wall
 - The Pottery in the trench is historic

الهال: الكل موجود

Trench 100/2 Initials H.A Date 26-4-2001 Page...
 Locus 3 Spit 2 Locus Spit Feature/s.....

	No. of bags	Cont	Cont
Pottery	1/1	Z	1.3
Bone	1/1	Z	1.3
Charcoal			
Other (Tile)			
Photos bw			
Photos col.			

No.	Object	Cont	Cont
1	Iron	1.3	
2	Iron slag	1.3	
3	Lamp frag	1.3	

Context Report

Z.	(Hikmet has gone to the Museum) I have asked the workers to clear more of the baulk 100/2-3 to see the E/W wall in 100/3. This small area is Z (separate pottery)
1.3	After clearing to the supposed wall, we find the wall is badly damaged on the South side. I suspect the large stone visible on the North face may originally have been the doorstone on East side, and the rest of the "wall" from there to west, is suspect.
1.3	Now excavating 150 cm of sec. floor in locus 1, to see the west face of the primary perimeter wall. Iron bolt (?) found at *1, depth of 65 cm from surface, 30 cm below sec floor Metal slag found at *2 in same context

*1
*2

P.T.O.

2 ←

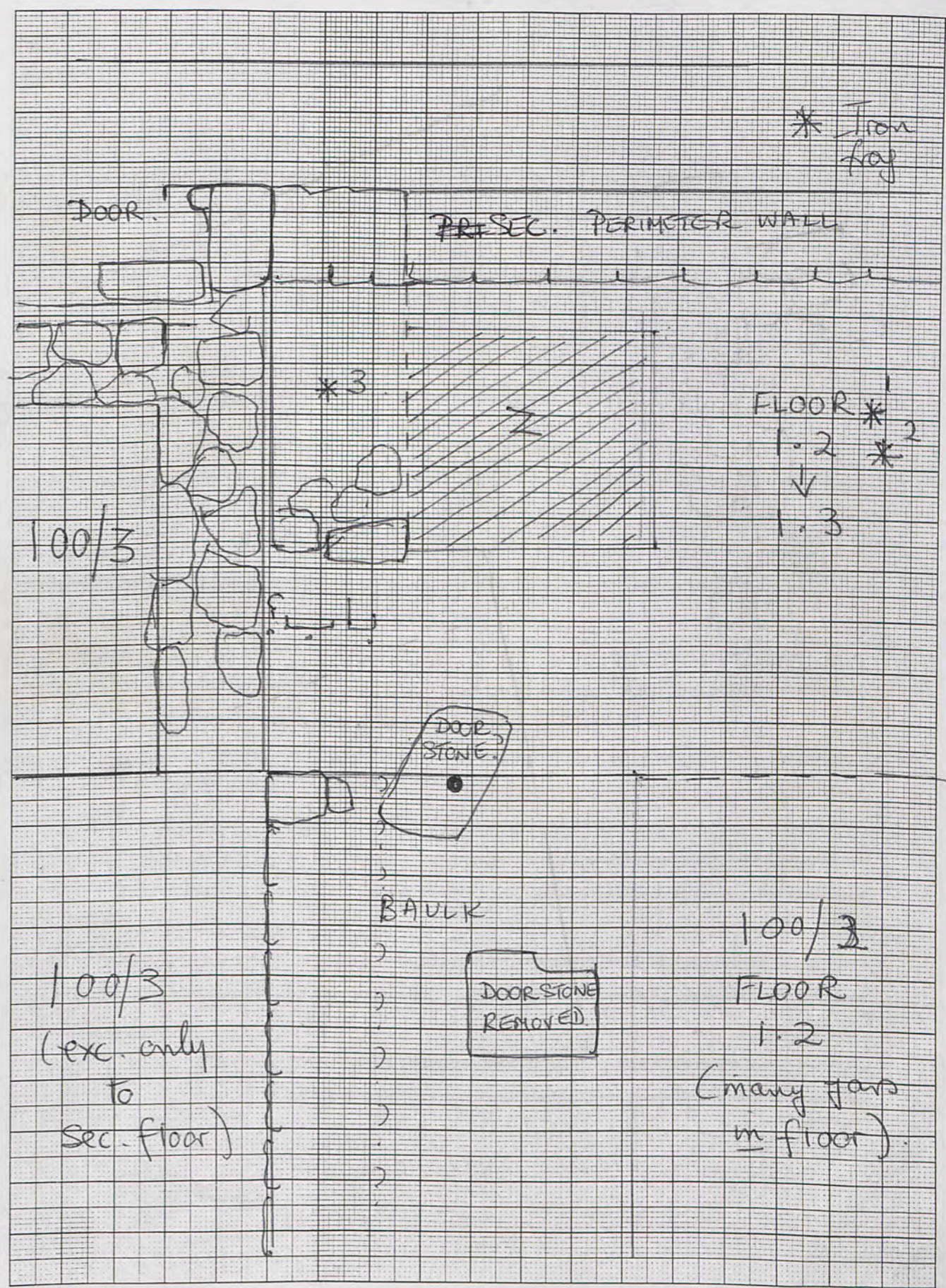

DOORSTONE (REMOVED)

1mm Squares

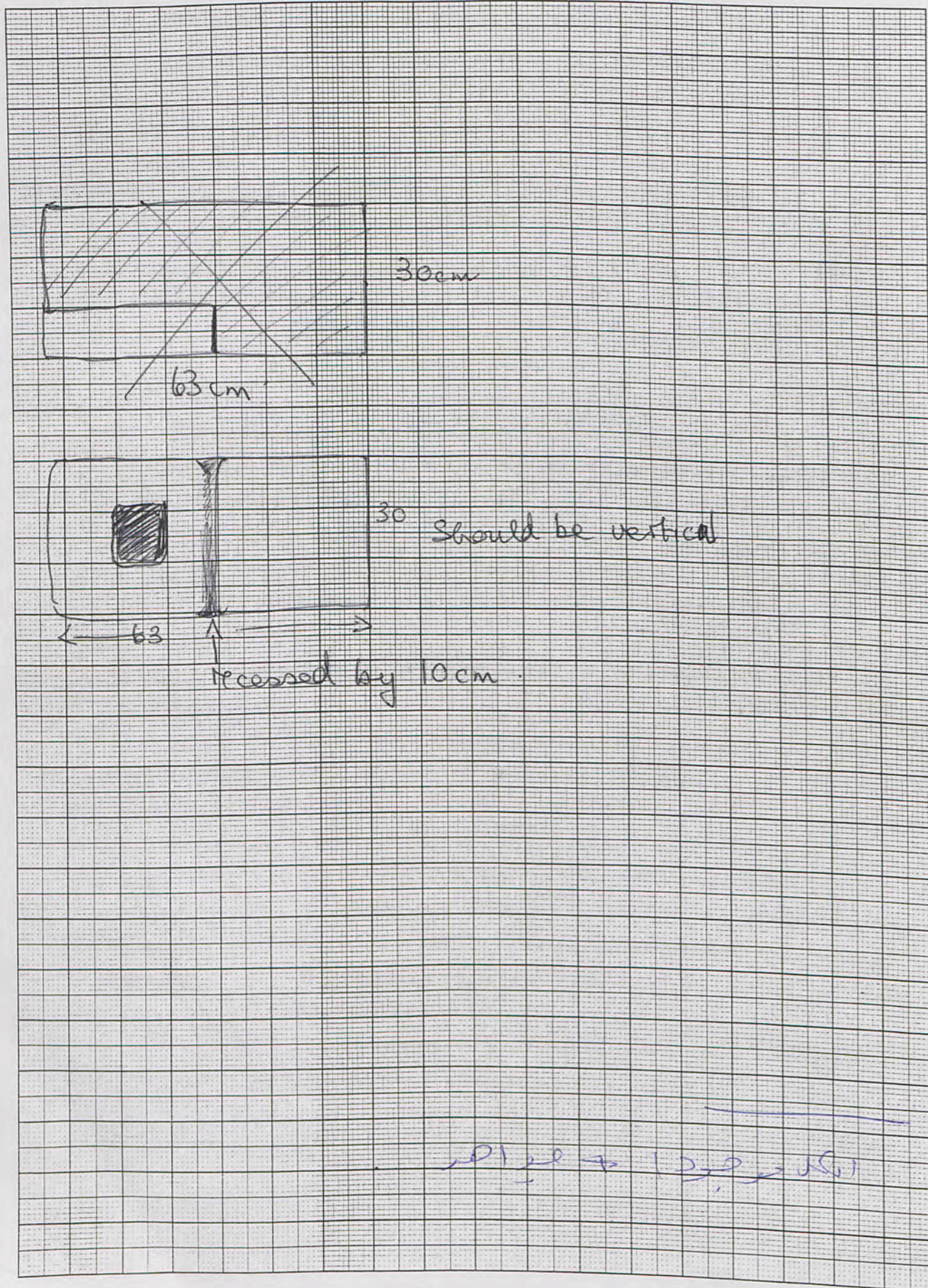

Continued

Trench... 100/2... Initials... HA... Date... 26/11... Page...
 Locus... 1... Spit... 3... Locus... Spit... Feature/s...

	No. of bags	Cont	Cont
Pottery			
Bone			
Charcoal			
Other (Tile)			
Photos bw			
Photos col.			

No.	Object	Cont	Cont
4	Shell frag	1-3	

Context	Report
*3 1-3	lamp fragment - moulded lamp. Have extended the area being excavated to include the space under Z, since we suspect the perimeter wall is higher here.
	This is confirmed. Area of tough soil here thought to be a floor is probably not, but packing under the secondary floor.
*4	Shell fragment

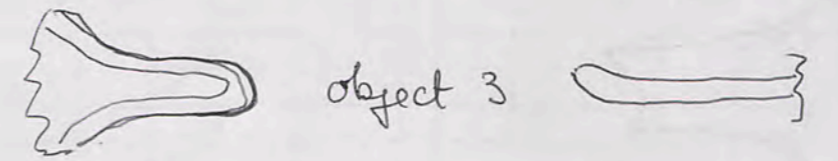

Trench 100/2 Initials HA Date 28/4 Page...
 Locus 1 Spit 3 Locus.....Spit..... Feature/s.....

	No. of bags	Cont	Cont
Pottery			
Bone			
Charcoal			
Other (Tile)			
Photos bw			
Photos col.			

No.	Object	Cont	Cont
1.	Bronze frag	1.4	
2.	Round stone	1.4	
3.	Lamp frag	1.4	
4.	Bronze frag x 2	1.4	
5.	Lamp frag	1.4	

Context Report

1.3	Extended this locus North to include the full "doorway" area up to the E/W wall in 100/3
1.4	Narrow spit excavated N/S along west face of primary perimeter wall, lower than 1.3. Reached bedrock at 100 cm from surface 60 cm from sec floor
* 1.	Bronze fragment
2.	Round stone, possibly worked ring bezel? found on bedrock to south of 1.4 spit, near perimeter wall
1.4	extended a little west to straighten the spit
* 3	Lamp frag found just below 1.3 - moulded with rosette base
* 4	2 very small bronze fragments from stone above bedrock.

Obj ③

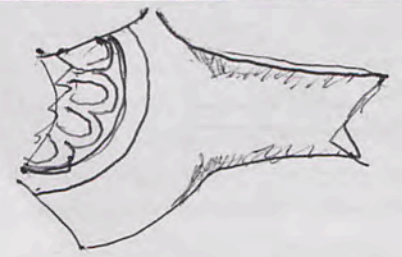

1mm Squares

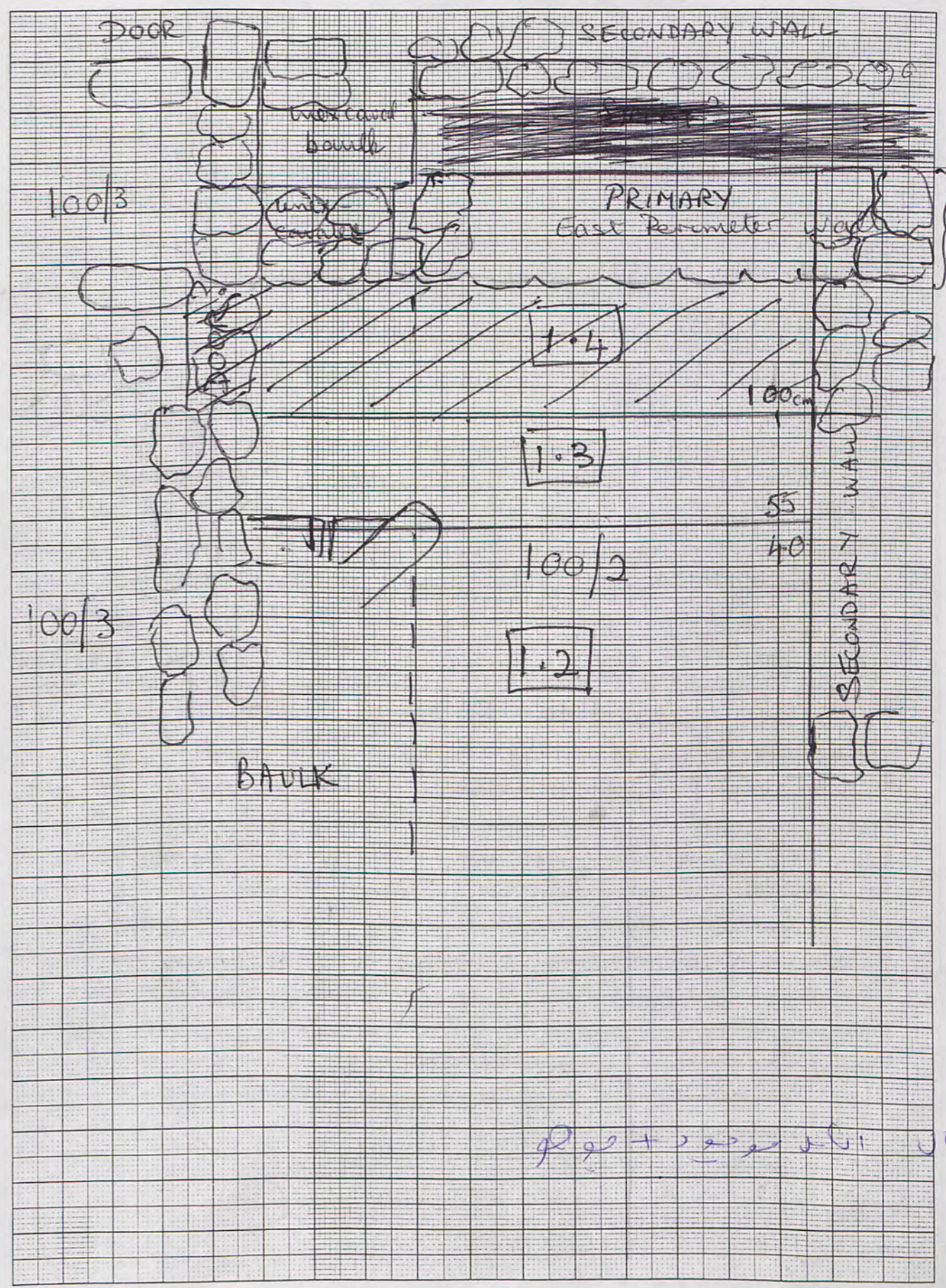

Page 100/2 + 100/3

1mm Squares

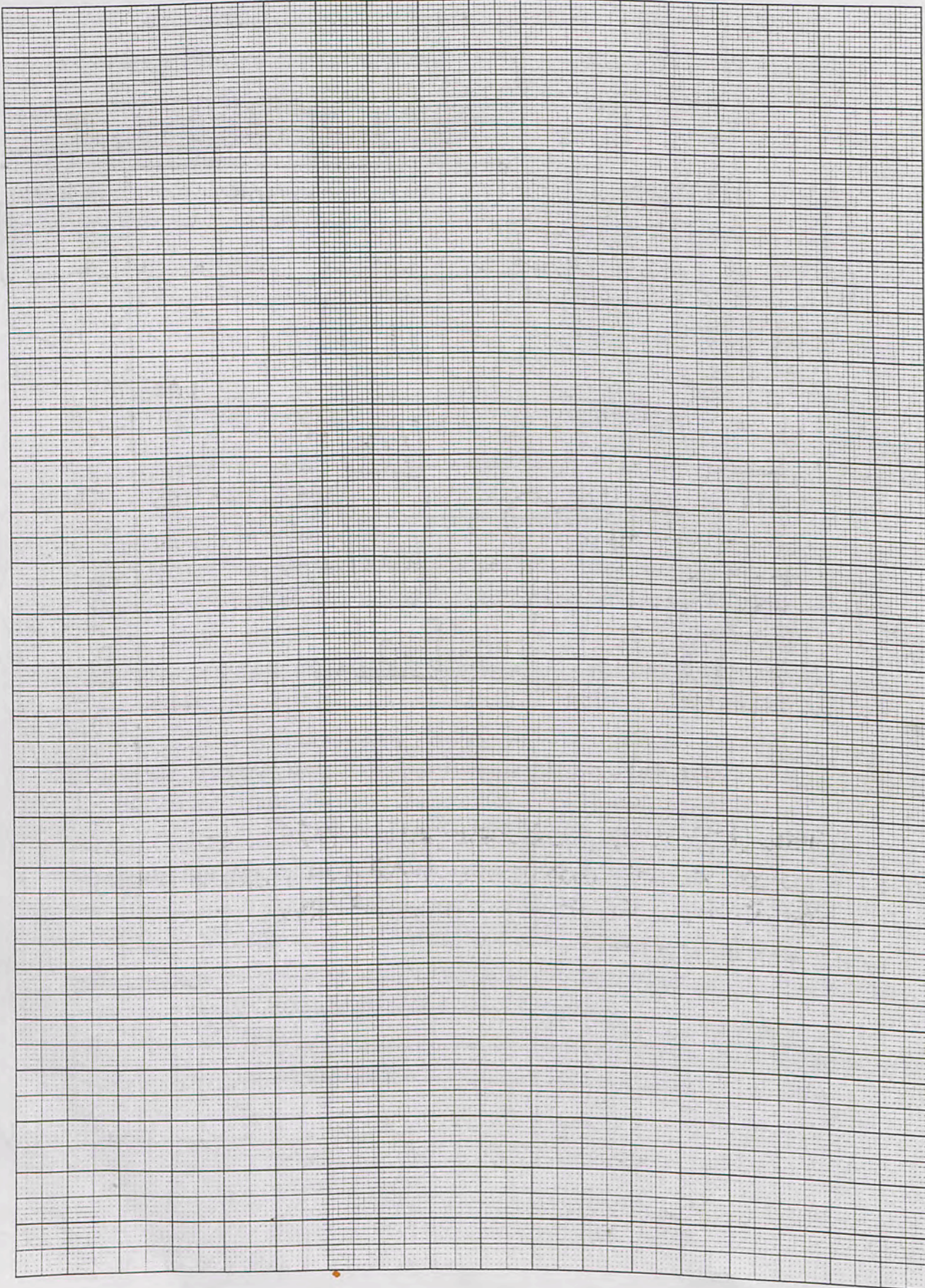

Trench 100/2 Initials HA Date 28/4 Page
 Locus 1 Spit 4 Locus Spit Feature/s

	No. of bags	Cont	Cont
Pottery			
Bone			
Charcoal			
Other (Tile)			
Photos bw			
Photos col.			

No.	Object	Cont	Cont
6	Bronze hook	1.4	
7	Shell	1.4	

Context Report

Context	Report
1.4	Continued
*5	Object (5) is a fragment of the same lamp found previously - the top of the nozzle with an amphora in relief. This was found below 1.3 in the same context as obj (3)
*6	Bronze hook
*7	Small shell
	From the number of objects at this level in a small locus, one would expect a floor but there is no sign of a surface. In fact the soil is a loose, och brown for some depth.
	Note: the E/W wall dividing 100/2-3 (in 100/3) is definitely secondary. This means the doorway into this is also secondary.



shell =



object 6

Trench 100/2 Initials H.A Date 29-4-2007 Page
 Locus 4 Spit 2 Locus Spit Feature/s

	No. of bags	Cont	Cont
Pottery	3/1	2	1-3
Bone			
Charcoal			
Other (Tile)			
Photos bw	2/1		
Photos col.			

No.	Object	Cont	Cont
1	BAG POTTERIES		

Context Report

تأسس الحفر بجانب المزارع الشرق الفوتة 2 من المربع 100/2
 على رصيف الخا، مع الجبل الطبيعية
 مما يتطلب البنية التحتية للفوتة 2 وشاع # الحفر للعدد 11 الفوتة
 هدية في حوض الفوتة 2 حيث فيها العديد من الحمار الماسورة
 - بعد تنظيف الممر من الرصيف 100/2 - 100/3
 حمار هدية في حوض الفوتة 2 الفوتة 2 الفوتة 2
 على رصيف الخا أن تفتقر شيئا

- في الحفر المربع

we work today near the well invest
 for room number 2 from trench 100/2
 also we work around to floor new
 to room 2 - in room 2 we vained many
 jarred POTRE pick Above floor 2

المساحة التي تم حفرها في الفوتة 2

1mm Squares

↑ N

30/4/2001



Trench 100/5 Initials H.A Date 30/4/2001 Page....
 Locus 1 Spit 1 Locus Spit Feature/s

	No. of bags	Cont	Cont
Pottery	1	1	1
Bone			
Charcoal			
Other (Tile)	4		
Photos bw	3 w 2	25	
Photos col.			

No.	Object	Cont	Cont
Metall	Piceirone	1	

Context

Report

ازالة الطبقة الـ
 قسور بعض الحجارة الكلبة المتناثرة
 - في الطبقة وازالة الأتربة من بين الحجارة
 استخرجت الحجار الكلبة المتناثرة - قنوب
 - من بين الحجار الكلبة

- Today we work in knowing the stones
 also we have in the slower many
 to stones - fell - the slower found
 in limestone
 - we find wood is in the plan

Trench 100/5 Initials A.A Date 1/5/2001 Page.....
 Locus 2 Spit 2 Locus 2 Spit..... Feature/s.....

	No. of bags	Cont	Cont
Pottery	1	1	1
Bone			
Charcoal			
Other (Tile)			
Photos bw			
Photos col.			

No.	Object	Cont	Cont
POTTERY	Body Bottle	1	

Context Report

تحتوي هذه المنطقة على الحفريات الأثرية، وتقع الحفريات
 - الحفريات الأثرية في المنطقة الحضرية القديمة في مدينة
 - الحفريات الأثرية في المنطقة الحضرية القديمة في مدينة

- we cleaning the trench from the stones
 - some to me low wall but to low

1mm Squares

N

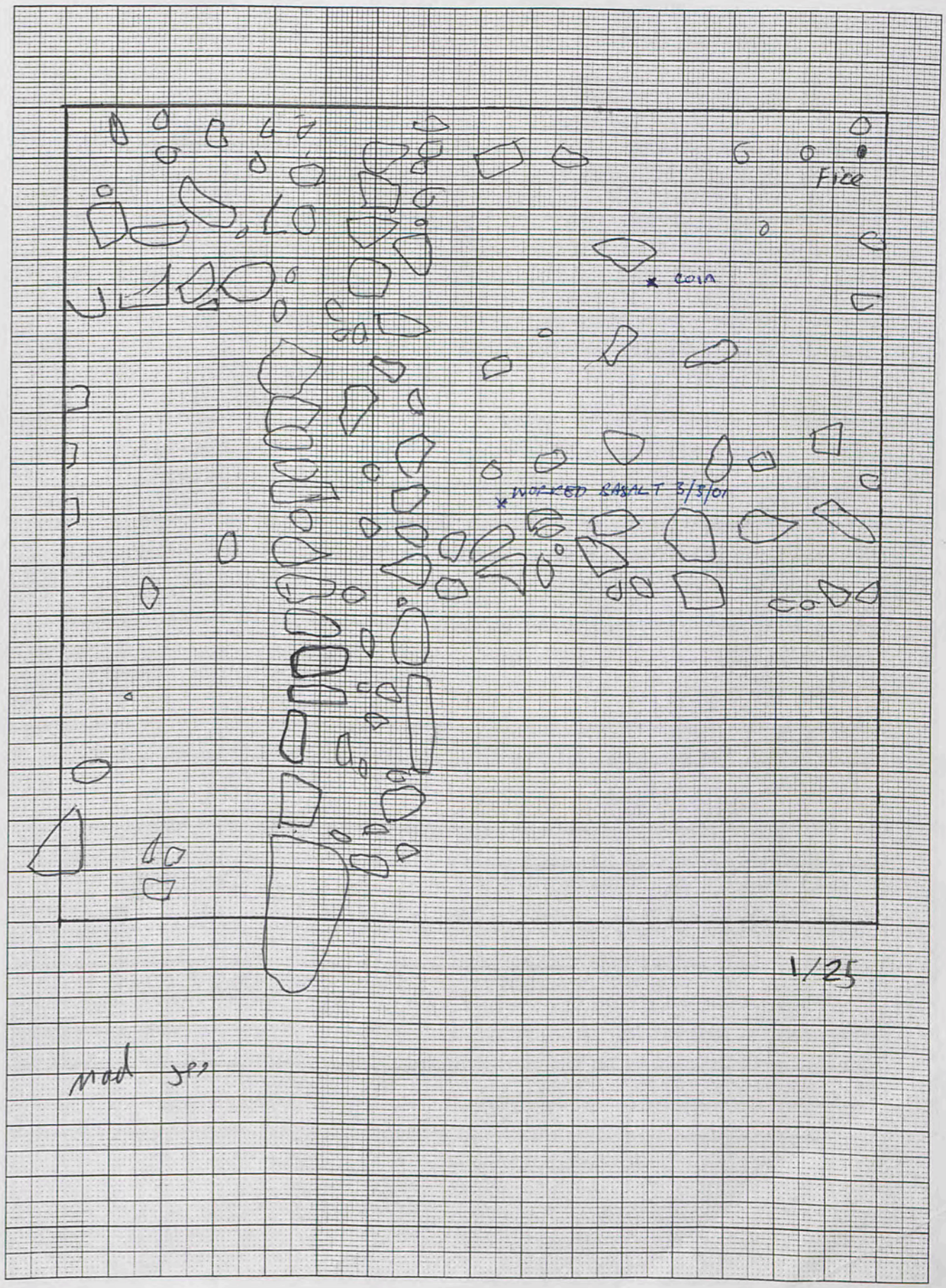

mad sep

1/25

1mm Squares

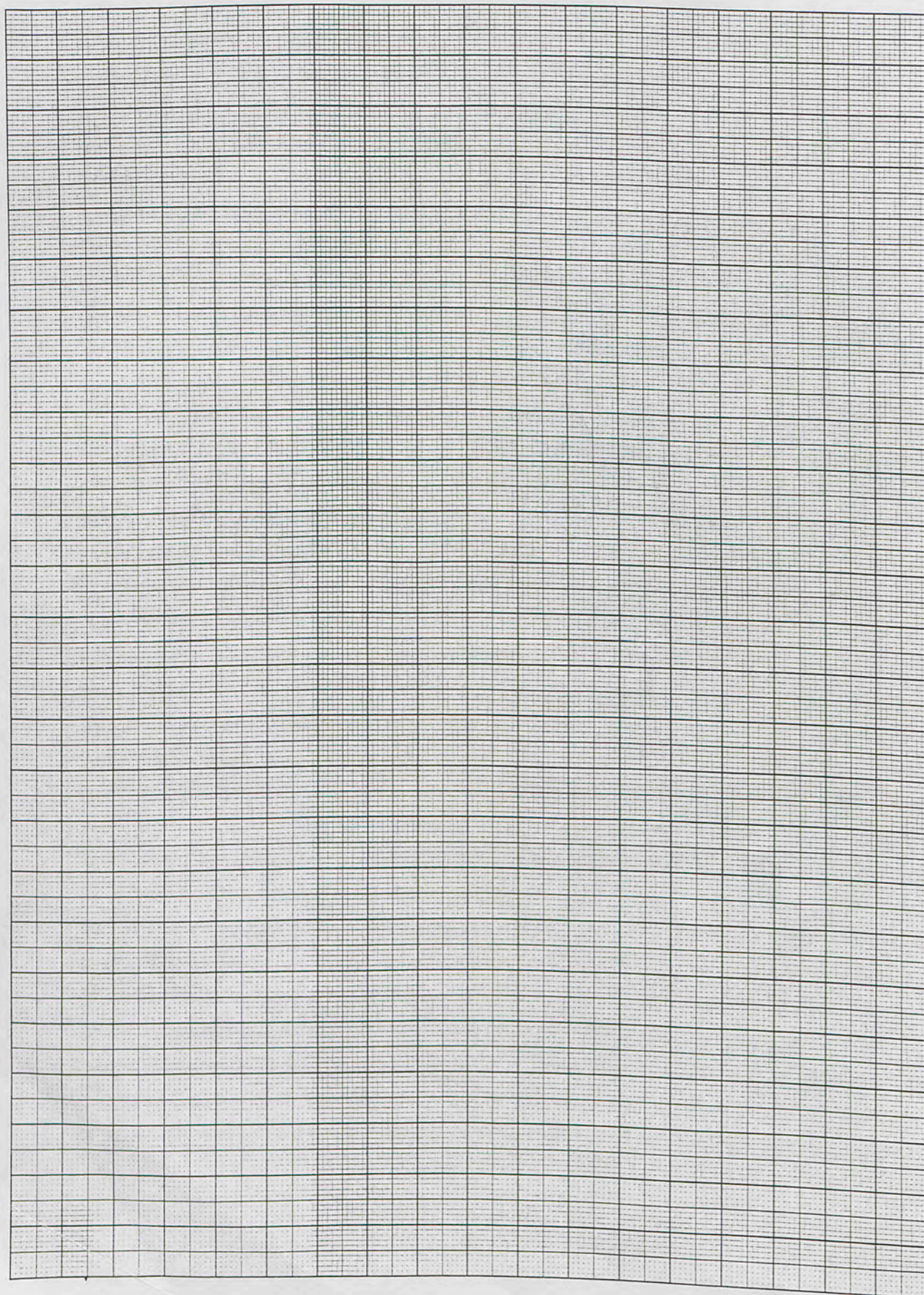

Trench 100/5 Initials H-A Date 2-5-2001 Page...
 Locus 2 Spit 3 Locus.....Spit..... Feature/s.....

	No. of bags	Cont	Cont
Pottery			
Bone			
Charcoal			
Other (Tile)			
Photos bw			
Photos col.			

No.	Object	Cont	Cont
1	Face To woman	1	1
	Coin		

01.150

Context

Report

	- إزالة الحجارة الممتدة من بيت الجدران
	- إزالة التربة وتنظيف الحجار التي وضعت حجار نقياس
	مع الحجار الرصاص الذي بعد المربع باتجاه جنوب
	- المربع من الحجار التي تقع مع التربة
	و حجار وجه من الفار يمزاجونه المربع الشمالي منه
	Today we work cleaning in the Trench
	we have many stones and soil
	we went clean the wells in the Trench
	- we find face to the woman from POTTI
	& in corner North East

Trench ^{100/5} Initials ^{HA} Date ^{3/5/01} Page ¹
 Locus ² Spit ³ Locus ¹ Spit ² Feature/s.....

	No. of bags	Cont	Cont
Pottery	1		
Bone	1		
Charcoal			
Other (Tile)			
Photos bw			
Photos col.			

No.	Object	Cont	Cont
1	Worked Basalt	2/3	
2	bronze coin	2/3	01.149

Context Report

2/3	Continuing to have tumbled from the third spits
2.3	Examining the structure previously thought to be a wall, found along the EW axis - bottom of the spit full of pottery and comprised of sedimentary material and fill to be a proper wall. Unsure about a possible floor so have divided the spit into two rather than removing it without a cross-section to confirm/deny. Worked basalt block found in 2/3 at a depth of 85cm - worked edges, too narrow to be a handle, maybe a stand. A small bronze coin was found on the floor - appears to have a figure on one side and a small hole, if centre on the other.
1.2	Starting to clear the remaining portion of the long trench running NS. - I have labelled the pottery (not much) under Trench Spit 1/2 as I have no the way of knowing the loci numbers.
2.3	Bottom layer of the EW wall made of very small stones and rubble - which this is a very wall.

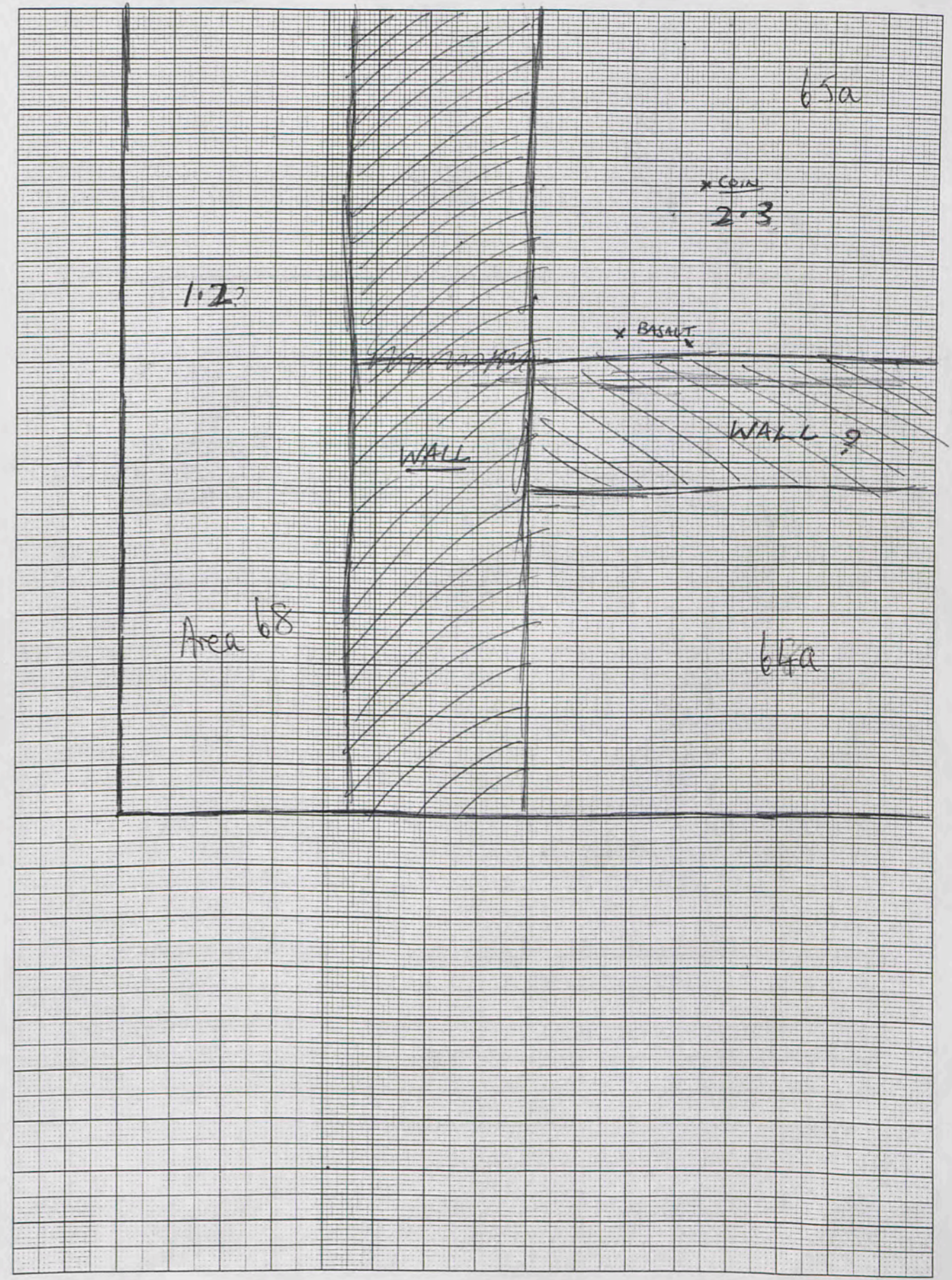
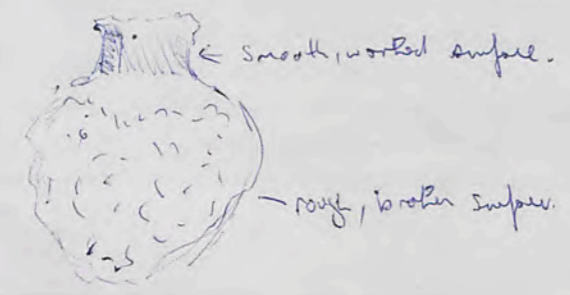
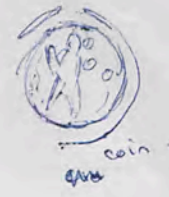

1mm Squares

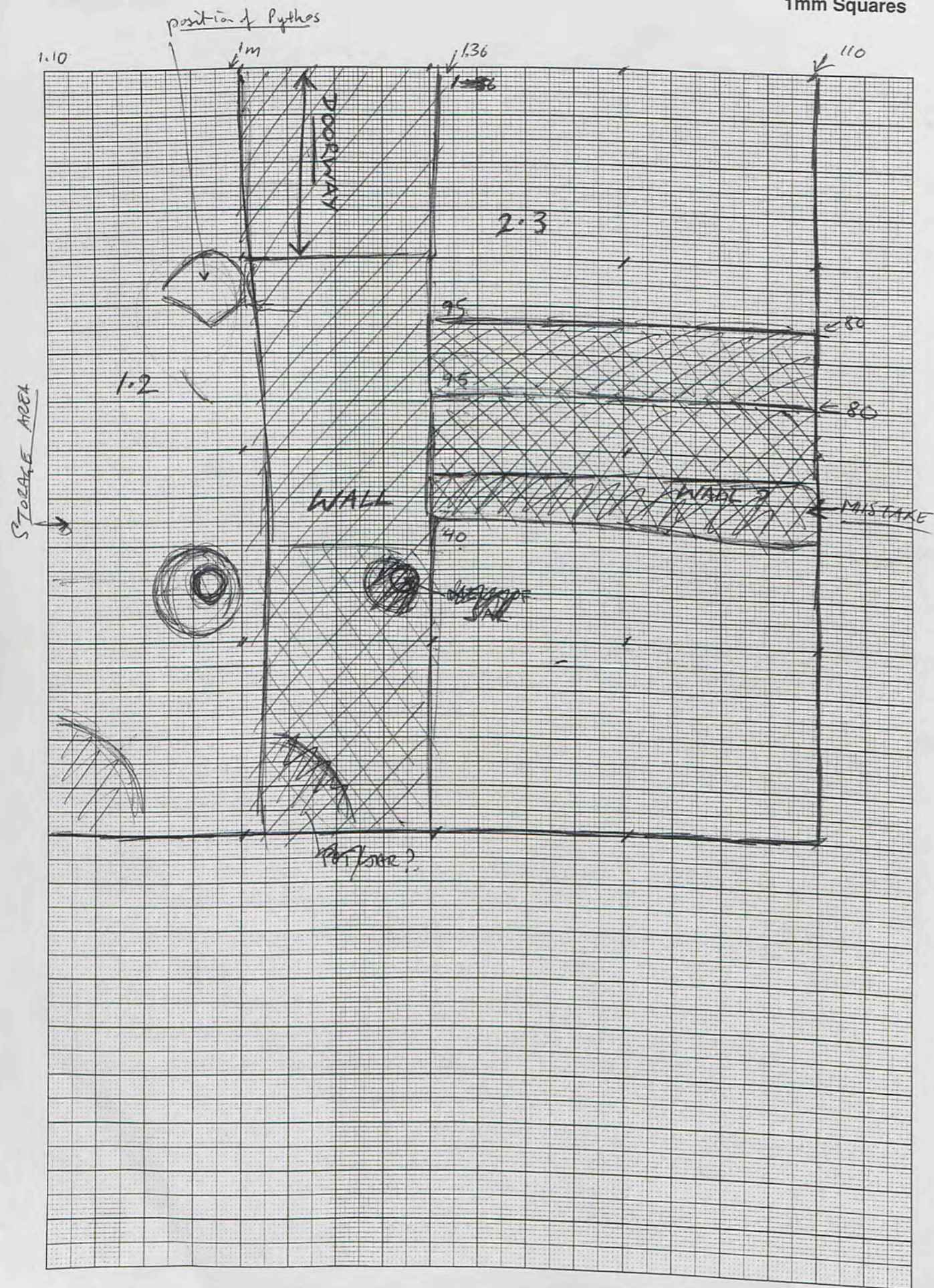

Trench...^{100/5}.....Initials...^{HA}.....Date...^{5/5/01} Page...!
 Locus...¹.....Spit...²..... Locus.....Spit..... Feature/s.....

	No. of bags	Cont	Cont
Pottery	1	2.2	
Bone	1	1.2	
Charcoal			
Other (Tile)			
Photos bw			
Photos col.			

No.	Object	Cont	Cont

Context	Report
1.2	Starting depth this morning in 65-90cm at the North end of the Trench continuing to clear rubbish from this point with the idea of clearing another level.
	Found a large Pythos base at a depth of 80cm - probably indicating floor beneath due to the size of the fragment.
	A doorway has appeared in the clearing of the walls of 1.2 with the bottom ledge at a depth of 70mm.
	Have found a beautiful jar which appears to be intact - we haven't revealed the bottom yet though. All round this are pieces of and possibly other large vessels, suggesting this was a storage area.

Trench 100/5 Initials H-A Date 6-5-2001 Page...
 Locus 1 Spit 2 Locus 2 Spit... Feature/s.....

	No. of bags	Cont	Cont
Pottery	9		
Bone	1		
Charcoal			
Other (Tile)			
Photos bw	4-44 34+35		
Photos col.			

No.	Object	Cont	Cont
1	ERON		
1	PRON2	nail	
1	coin		
1	Pond		

Context Report

	<p>وتم عمل حفرة (صغار سماي - صيرت) وصيدنا شقة عذب نزلنا في الاول في منطقة الحجار التي يكون الحجار لحد باب من التراب نزلنا الحجار الذي فيه طائر صغير وصيدنا من الحجار الاخرى الكبريت (جودات) ثم ارتكنا الحجار - نتفقد من حفرة صيرت في الحجار - الكبريت - حجار الحجار الخارية الكبريت</p>
	<p>Today we have cut the wall many for BREAK we Arrived not to door to now in the morning we clear the trench form the photo</p>
	<p>we have many for POTTY BREAK - we find pin from PRON2 - in near near the door - coin near the door</p>

8K-00 N 100/5
 150/15

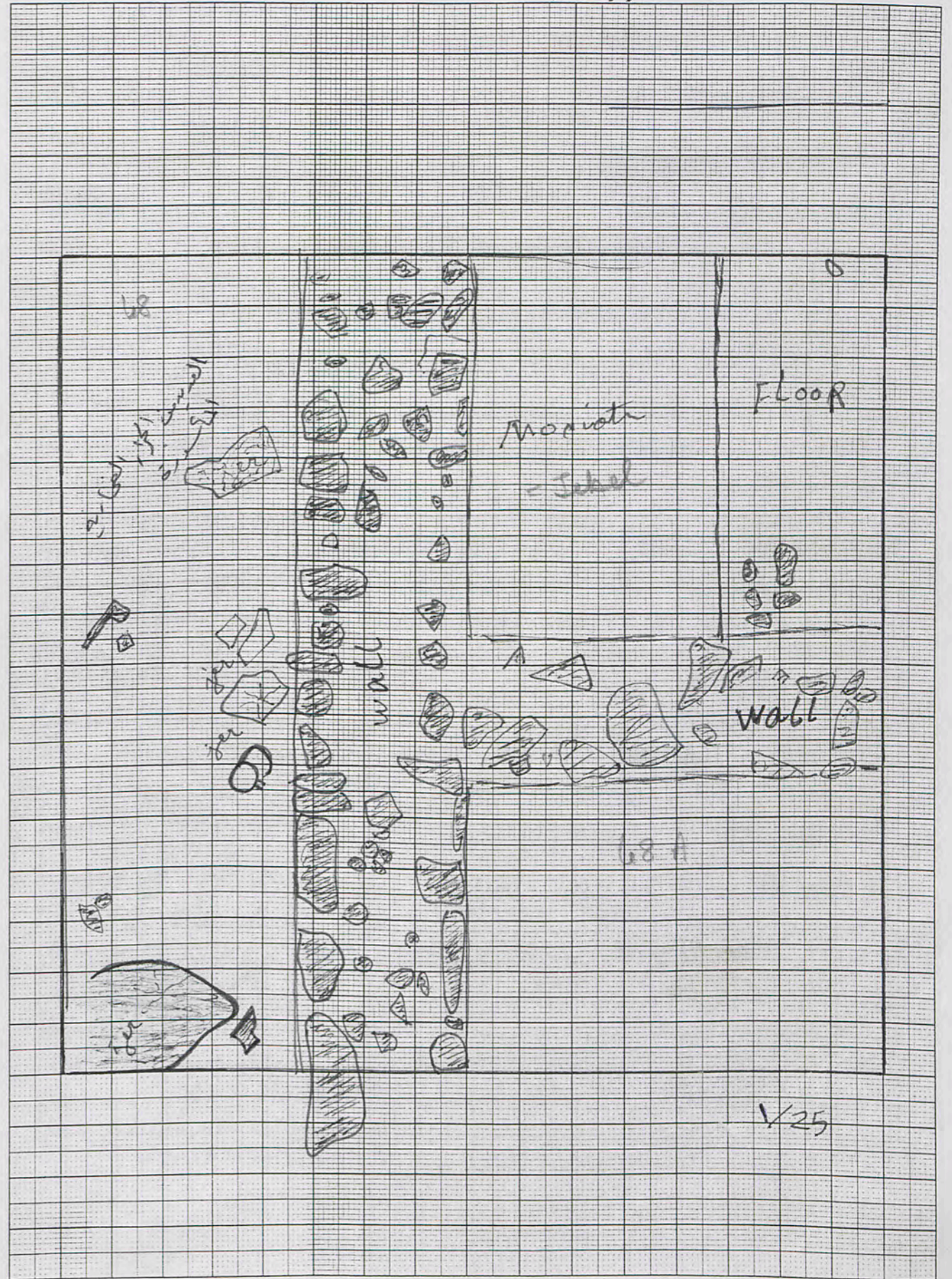

where door? Not marked

1mm Squares

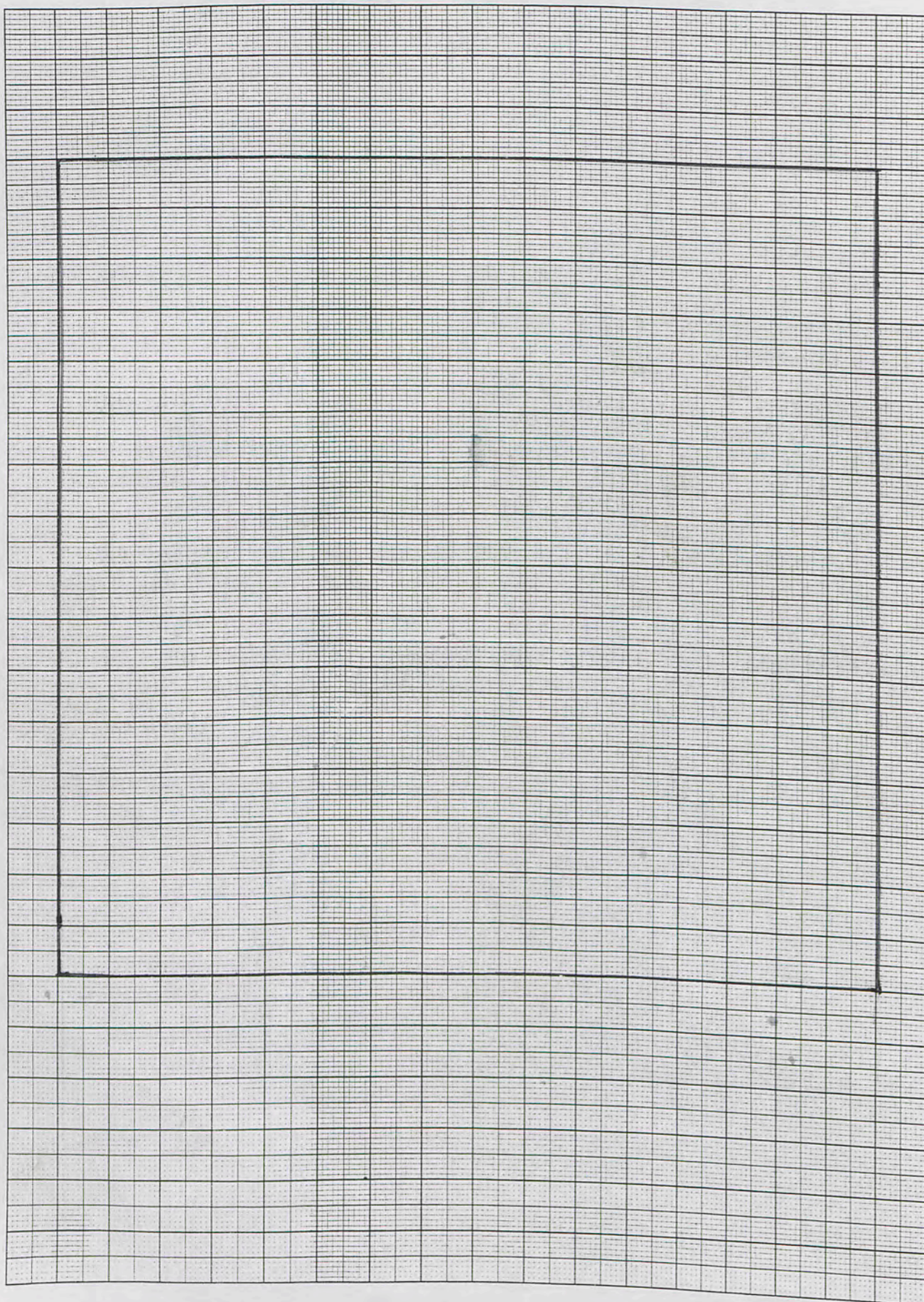

Trench. 100/5 Initials. H.A Date 7.5.10 Page....

Locus. 2 Spit. 2 Locus Spit Feature/s.....

	No. of bags	Cont	Cont
Pottery	3	jer	
Bone	1		
Charcoal			
Other (Tile)			
Photos bw			
Photos col.			

No.	Object	Cont	Cont
1	PRON 2		
1	class		

Context

Report

	- اليوم نتابع تنقيب الآبار من صياح الحيا الجنوبية حيث نزلنا إلى
	الغرفة الفوق ثلاث غرف
	رقم الغرف المربع على (A-B-C)
	- الغرفة A تم العمل (الآن) أرضية الفونة على عمق 70 سم
	صليحة تلالا
	- الغرفة B وهي غرفة ربما تتدملطج أو متدملطج مع الفونة صليحة
	منها مجموعة مختلفة الأقسام من الجرار الفخارية الماء و... الخ
	فوق أرضية هذه الغرفة
	- نتابع العمل في الآلة من المربعين بين المربع 100/5 والمربع 100/6
	لمونة نة الباب المكتشفة في حفرة عمق 70 سم على عمق 70 سم
	+ - The scanner Have three pince Room
*	Room A: we Have in this room two well, Room-A + with 7 door Floor 1 To deep 70 c-m
*	Room B: This room 1x6 by it cook or room food needs and food food we find in this room many jer break need restoration - Above the floor
	Room C: we work now for set up from corridor Among the scanner 100/5 and scanner 100/6

we must see the End wall for Room C

Trench...100/5...Initials...H-A...Date...8-5-01...Page...
 Locus...2...Spit...2...Locus...Spit...Feature/s...

	No. of bags	Cont	Cont
Pottery	1	2	3
Bone			
Charcoal			
Other (Tile)			
Photos bw			
Photos col.			

No.	Object	Cont	Cont

Context Report

عند إزالة قسم من المرصع المرصع 100/5 والمرصع 100/6 وجدنا جدار ثنائي لثابت قد أزيل الباب. هذا الجدار يتقاطع مع جدار باب حديدية - شرق تقع المرصع 100/6 تم العثور على الحفرة تحت الأساس فنتج عنها أزيل الباب الحديدية الجدار الثنائي المتكسر وقد تم ترميمه الآن إلى السوية 2 طبقة 3 - عرصنا الباب 4

- we move the soil and we need works to deep
 - to arrived in floor that floor for locus 3 and level 2
 - also we find wall met wall sister for the door - we arrived to floor and we find on that floor many per POTRI PERK with the door about 1 m

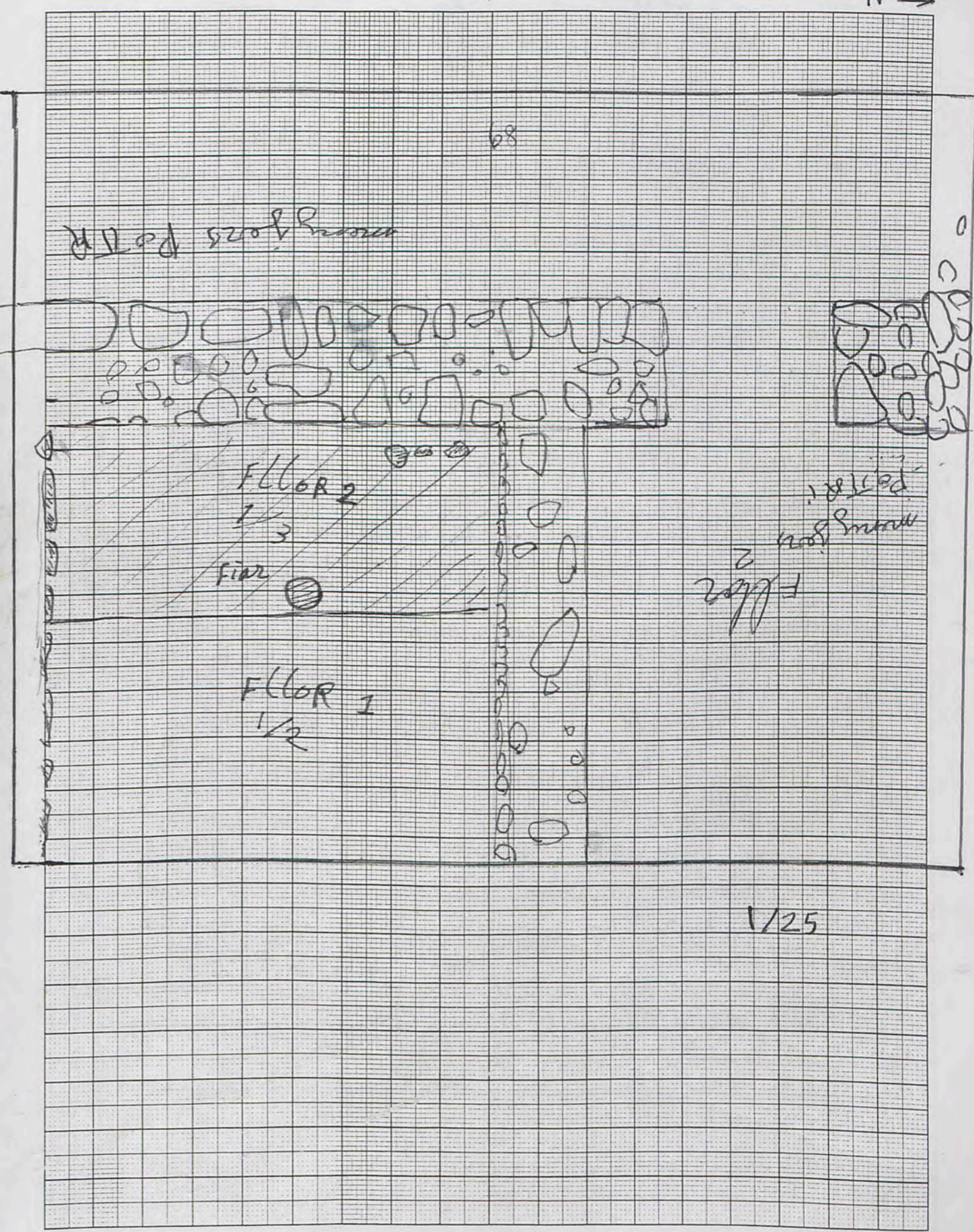

1mm Squares

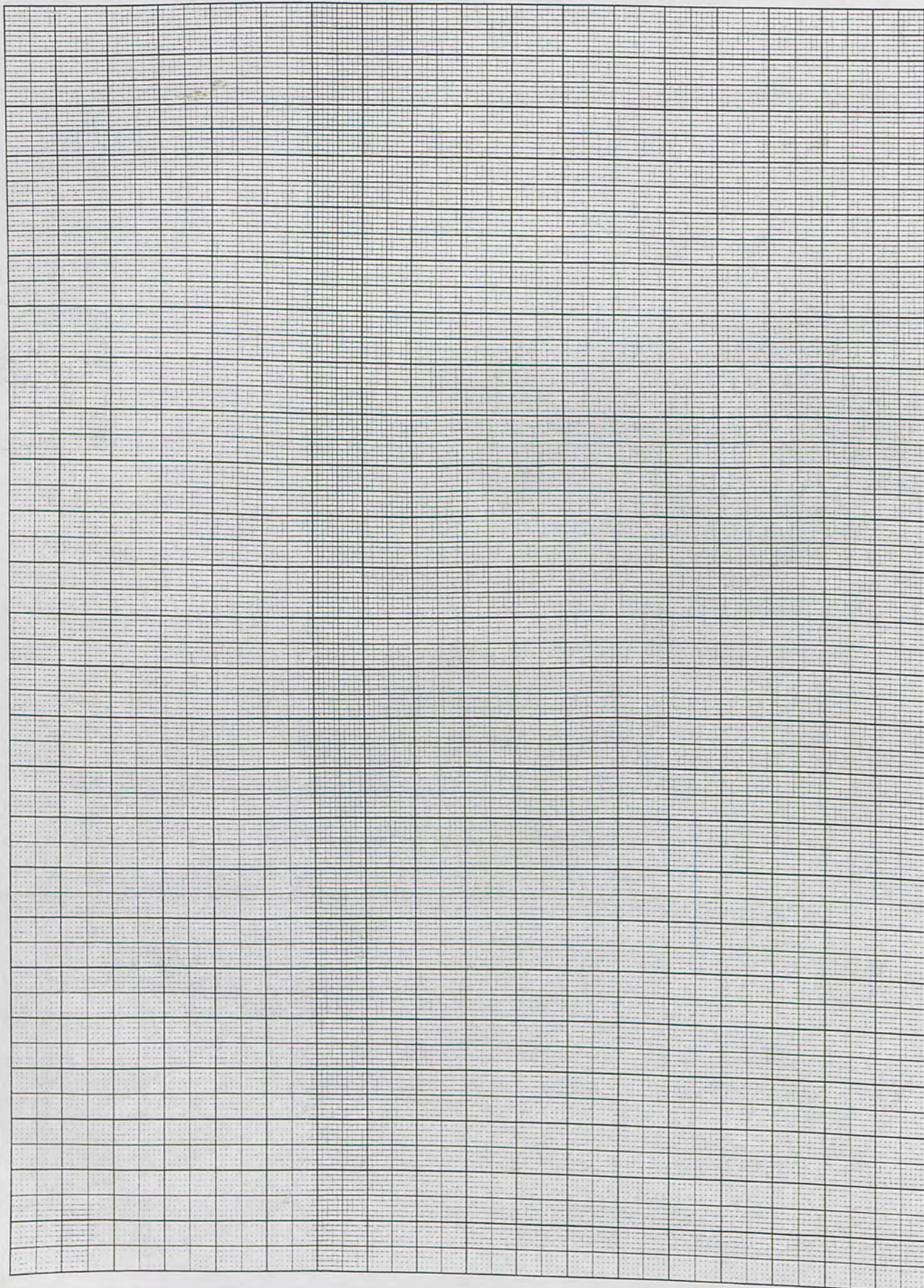

Trench 100/5 Initials H.A Date 9.5.01 Page ...
 Locus 2 Spit Locus 3 Spit Feature/s

	No. of bags	Cont	Cont
Pottery	43	2/3	
Bone			
Charcoal			
Other (Tile)			
Photos bw	7-23		
Photos col.			

No.	Object	Cont	Cont

Context Report

بعد ارتفاع الجدران المتبقية كجدار الباب عند باب القاعة
 من الممر بين اللوح 100/5 واللوحة 100/6 بين الممر الذي
 نهاية الفئدة 3 حيث وجدنا جدران حديدية من حديد الحديد
 الحديد من الجدار القاعة المتبقية تم فتحها بالحفر عند الدوران إلى
 الجدار الواقع ضد الممر 100/6 حيث أن كل تقريباً حطت الفئدة 3 نيم هذا الممر
 فتح من جهة أرضية الفئدة 1 حيث وجدنا أرضية حديدية تحت الأرضية الأخرى
 بعد فتح حفر حفرنا
 - AFTER clear the weal we met we move or set up
 the soil in the road B then we scaver 100/5
 and scaver 100/6 - we need arrived to the End
 room 3 also we find near wead the door
 so from ~~west~~ ^{east} many jar POTtery
 (POTTERY)
 we open sanday smool in room 2 so we
 move soil & piss from floor 1
 we find floor 2 under the floor one
 - I think this is false - no Floor 1 not
 existent.

Trench ^{39/3} Initials ^{H.A.} Date ^{10/5/10} Page.....
 Locus ^{servis} Spit..... Locus..... Spit..... Feature/s.....

	No. of bags	Cont	Cont
Pottery	1	1	1
Bone			
Charcoal			
Other (Tile)			
Photos bw			
Photos col.			

No.	Object	Cont	Cont

Context Report

ازالة الحجارة وتنظيف السطح
 تم ازالة القرائب من بين الحجارة وتم تنظيف الحجارة
 بشكل جيد وبعد تنظيف الحجارة تم ازالة القرائب من
 الحجارة الكلتية

we working cleaning the servis
 we clean the stones - so we saw
 how well from servis

1mm Squares

39/3

N ↑

1.25

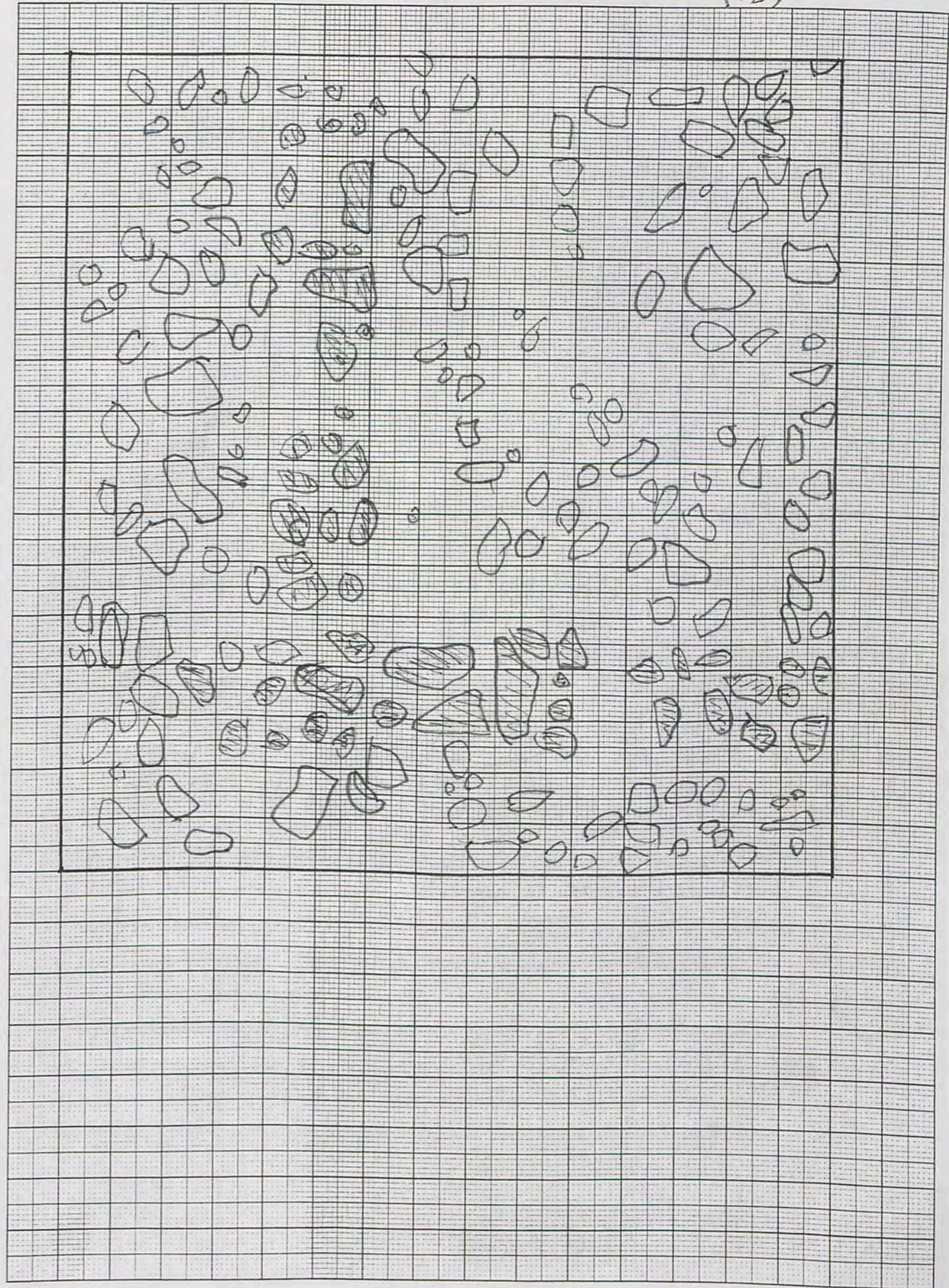

Trench 22/3 Initials H.A Date 16.5.01 Page...
 Locus 1 Spit 2 Locus.....Spit..... Feature/s.....

	No. of bags	Cont	Cont
Pottery	1	1	2
Bone	1	1	2
Charcoal			
Other (Tile)			
Photos bw			
Photos col.			

No.	Object	Cont	Cont
1	class	1	2
1	coin (1)	1	2
1	Plaster	1	2

Context Report

1-2 we have two wall in my trench
 The first North-South and the second west-Est
 - we have Pisis in three rooms in my trench
 now, we arrived to locouse 1 and spit 2
 - we find many glass lines, tops with soil
 use with Break POTTERY
 now we work in Room 3
 - we won't find the floor that room
 - we find some Pises Plaster colour read
 in the locouse 1 and spit 2 in room 3
 - also we find PRICK class in room 3 } locouse 1
 - = = = Bead one in class room 3 } SPIT 2
 and some Pise -
 - we find COIN from PRONZ - locouse 1 - SPIT 2
 - تمتا السبع في زالة الجمامة والاشتر من المرح صحت تولت
 لهداه المولفة من احماء كانية - وشفقت الى اعداؤنا
 كرفنا (عونة 1 - عونة 2 - عونة 3) انما العونة 3 نوبت الجبار
 فقد رصنا نقد بيونزي بيود الى العونة 2 - طبقة 1

- كرة زجاج نوك سوية 2 طبقة 1
 - مجموعة كرمين لينة لهداية بلونة ازر سوية 2 طبقة 1

1mm Squares

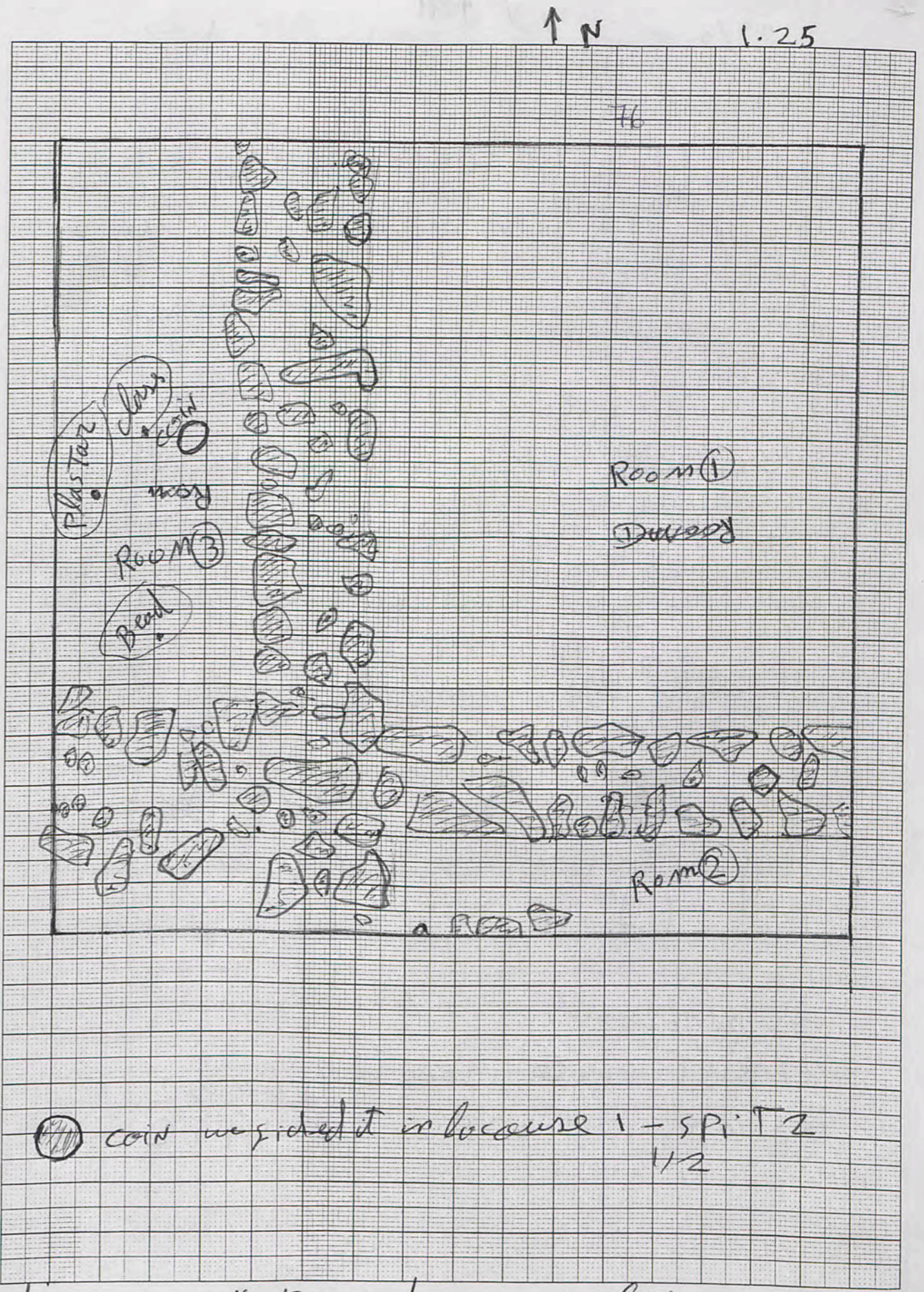

● Bead 1/2
 + plaster read 1/2
 + class 1/2

99/3

↑ N

1.25

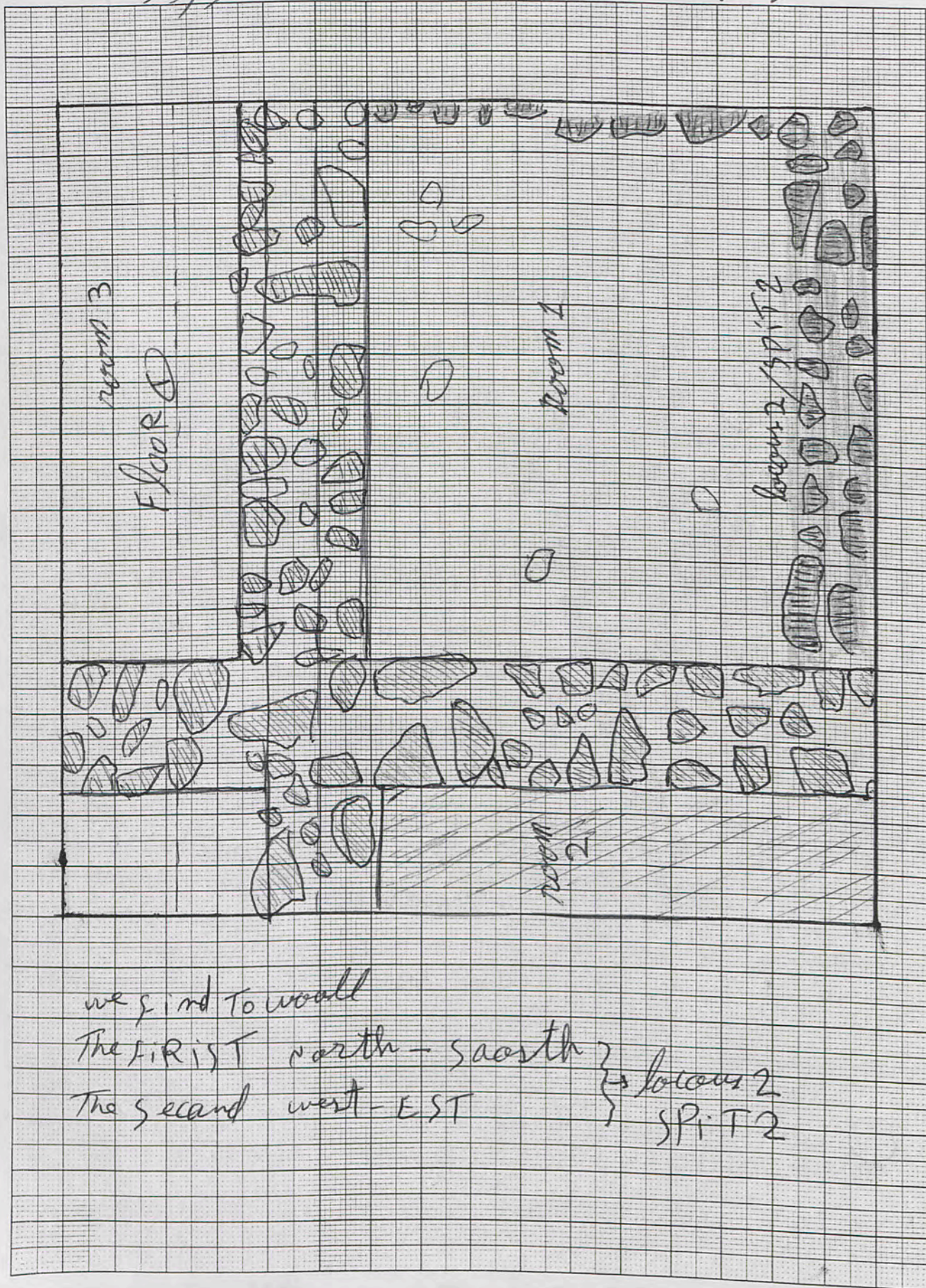

Trench... 99/3... Initials... H-A... Date... 17.5.01... Page...
 Locus... 1... Spit... 3... Locus... 2... Spit... 2... Feature/s... ..

	No. of bags	Cont	Cont
Pottery	1	2	2
Bone			
Charcoal			
Other (Tile)			
Photos bw			
Photos col.			

No.	Object	Cont	Cont

Context Report

نصف الفينة ① من الأثرية والى إلى الساحة من هضبة الكبار
 - تم العثور على هذين تحت عماران القوية رقم 1 المسمى
 وهن الممارين صينين إلى الـ 1000 م. وهما الكبريتية الجير
 البيضاء بنوعيتها تم إنزال على تلك الكبارين أعرض من هضبة
 رقم 1 وهو كبريتية آتية من SPIT 2 - locouse 2
 - This day we cleaning room 3 we cat up
 debris dipriz next it add from STONS and soil
 and PREK POTTERY
 - also we find To w weall for room new
 But that room and that weall from Pijuel
 old ago - we arivid to locouse 2 - SPIT 2

Trench 99/3 Initials H-A Date 20/5/01 Page ..
 Locus 3 Spit 1 Locus Spit Feature/s

	No. of bags	Cont (1)	Cont (2)
Pottery	2	3/1	1/1
Bone			
Charcoal			
Other (Tile)			
Photos bw/bw	10	BW 10	#2-10
Photos col.			

No.	Object	Cont	Cont

Context

Report

تنظيف المربع كما جلد من اول الترميم
 - سادت العمل في الفترة رقم 3 في بيت الدمشي من الباب
 الثاني لفترة الفترة من تسهيل على الفهم و الفترة من الترميم
 99/3 - 99/2 و نتائج الآن تنظف لتبرهنه الفترة من العمل السهل
 وازالة الأتربة
 - Today clining the Trench 99/3 for photo
 also we hope to find the second door for room
 3 - The plan room 3 is complete ~~but~~ but that
 room found in Trench 99/3 and 99/2

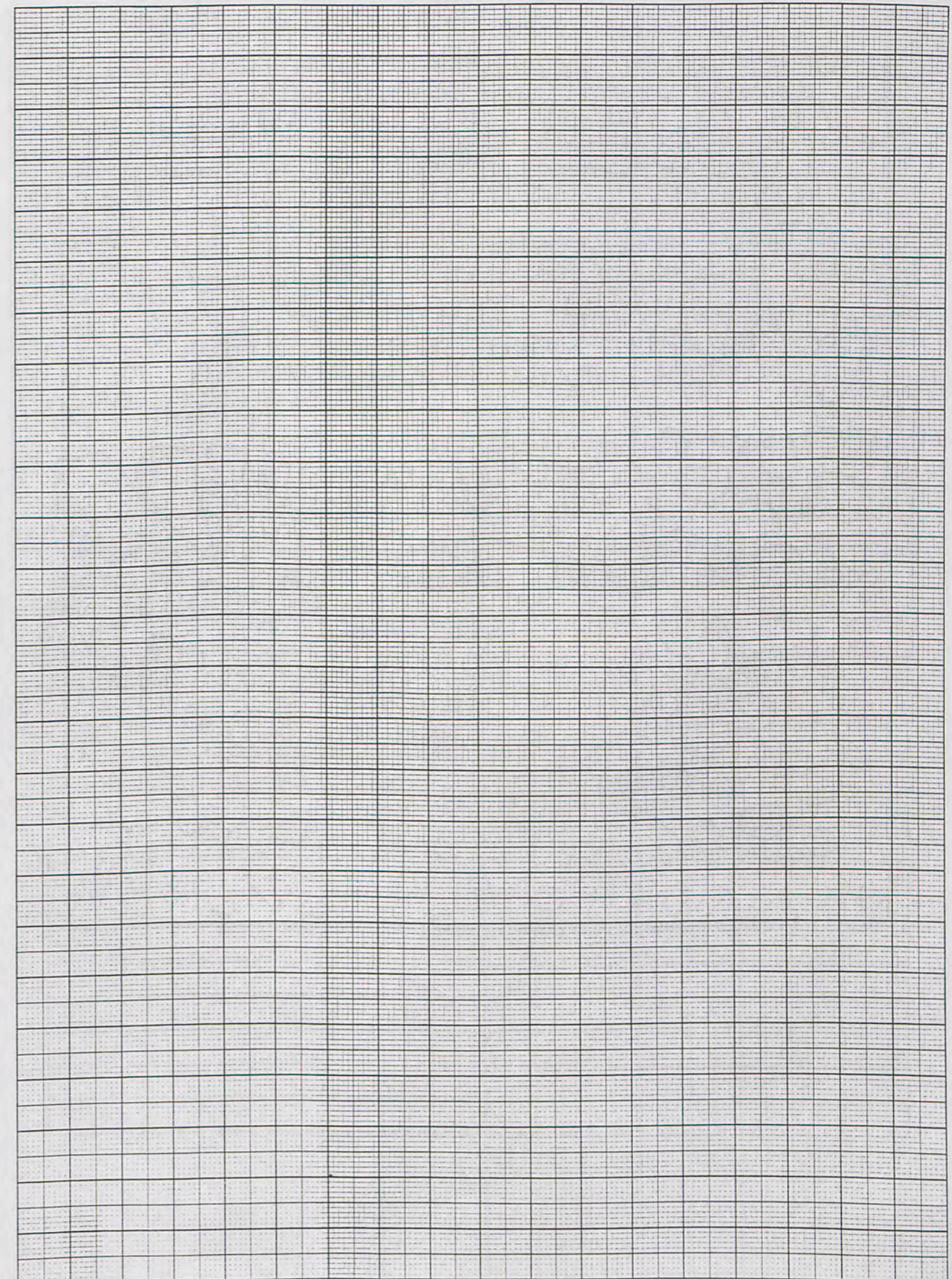

Trench 76/1 Initials H-A Date 22-5-01 Page
 Locus Spit Locus Spit Feature/s

	No. of bags	Cont	Cont
Pottery	1	1	2
Bone			
Charcoal			
Other (Tile)			
Photos bw			
Photos col.			

No.	Object	Cont	Cont
Pone		1	2
Eron		1	2
Jer		1	2

Context Report

Context	Report
	we find two walls the first - west - east
	and the second - north - south
	- from that two walls we have room 1
	now we are cleaning that room
	that room have many pottery and nail Eron
	and some pone
	- we find in room kiln pottery preak frame
	locus 1 spit 2 - oven

Cuefan
 كتور
 Kiln
 كتور

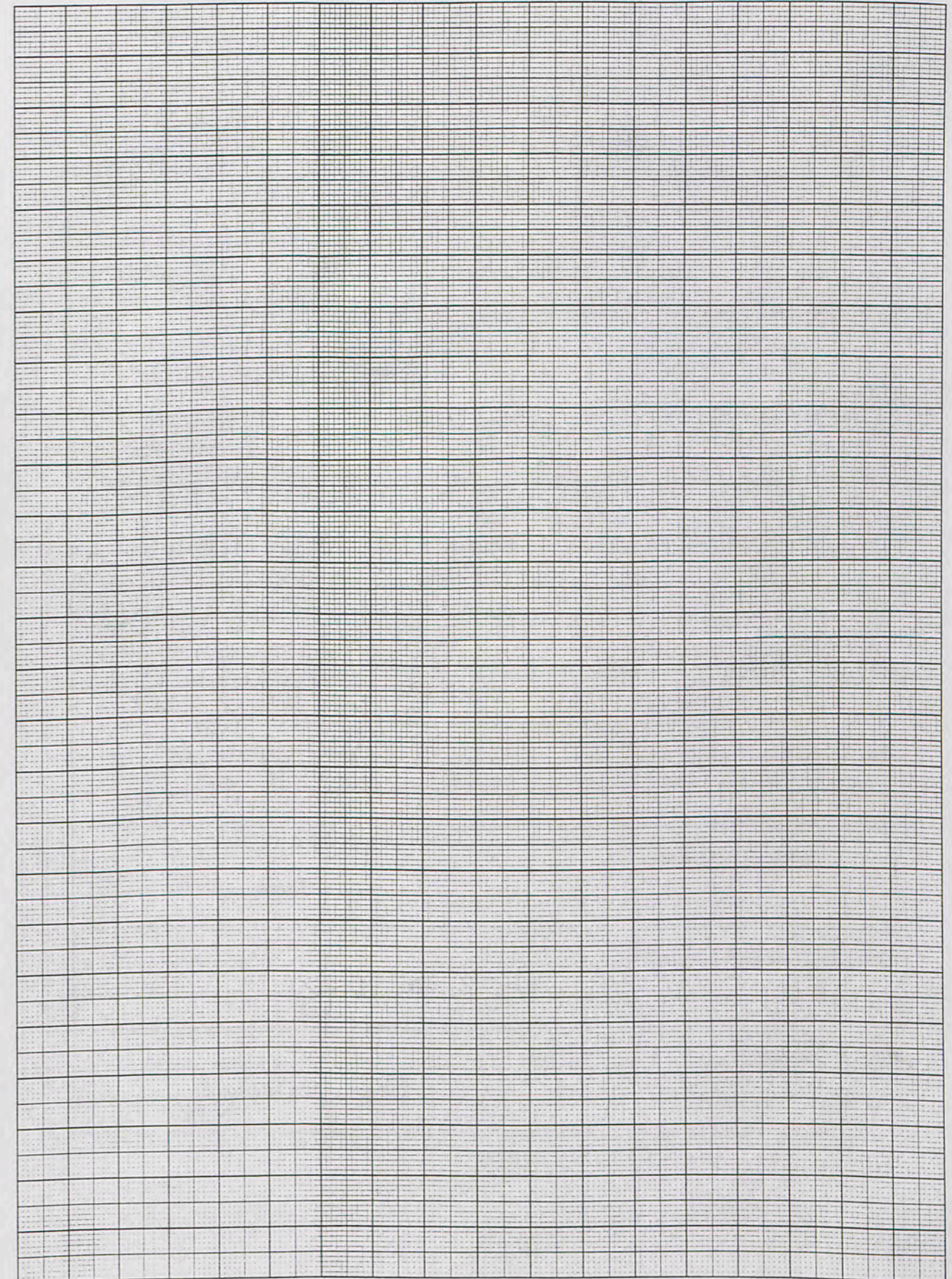

76/1

↑ N

1/25

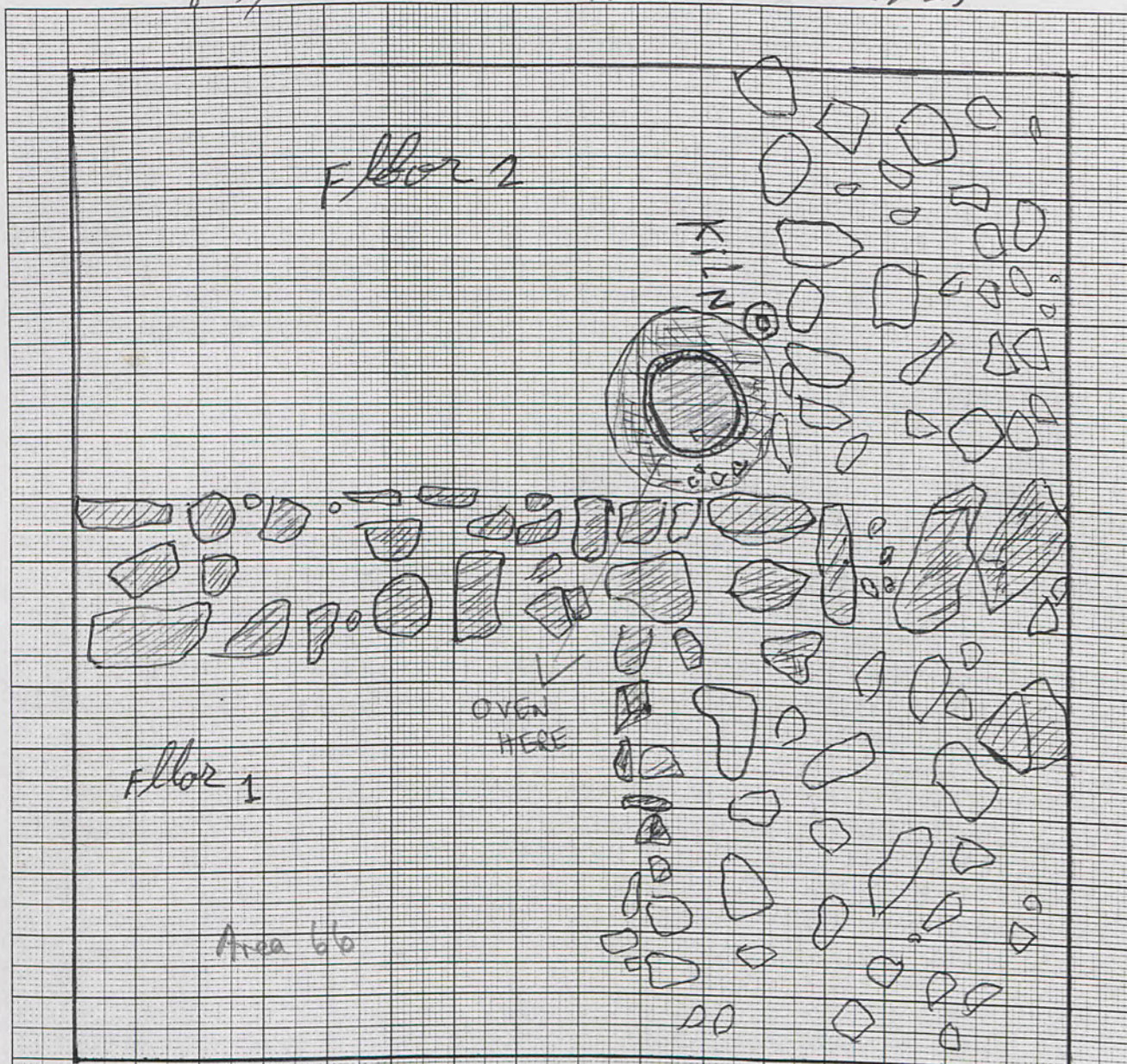

- POTTERY
- PRONZ
- ERON
- BONE

} above Floor 1-2

Oven wrongly placed?

76/1

H.A 23-5-01

Trench... Initials... Date... Page...

Locus... Spit... Locus... Spit... Feature/s...

	No. of bags	Cont	Cont
Pottery			
Bone	1		
Charcoal			
Other (Tile)			
Photos bw	BW 13	#7-11	
Photos col.	CS5	#10-15	

No.	Object	Cont	Cont
1	PRONZ	1	2
1	ERON	1	2

Context

Report

we have in the middle trinch wall (west-EST) near that wall from thouth we araised to Floor in room 1 that floor to locus 1 and spit 2 we find also that floor kiln from POTREY OVEN. also is near that wall from NORTH floor 2 we find also that floor many preb pottery out viail pronz

Trench 76/1 Initials H.A. Date 27-5-01 Page ...
 Locus ... Spit 2 Locus ... Spit ... Feature/s ...

	No. of bags	Cont	Cont
Pottery	1	1	2
Bone			
Charcoal			
Other (Tile)			
Photos bw	Bw14	#15-19	
Photos col.			

No.	Object	Cont	Cont
1	cllas	2	1

Context Report

we find wheel view near west the wheel in the room that wheel west-EST and across the trench TO EST TO STREET this is unusualy we find the wheel across

1mm Squares

N ↑

1.25

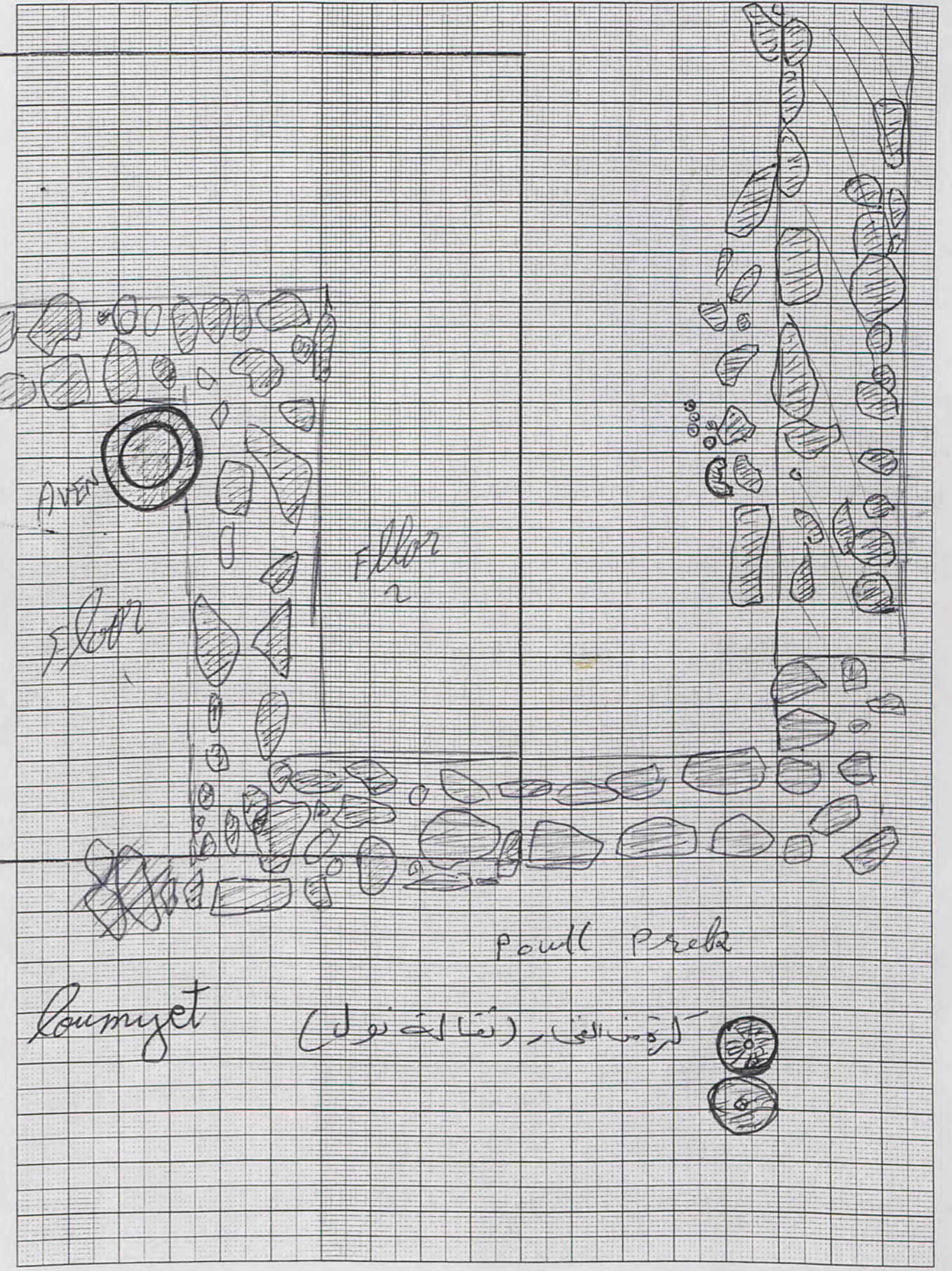

1mm Squares

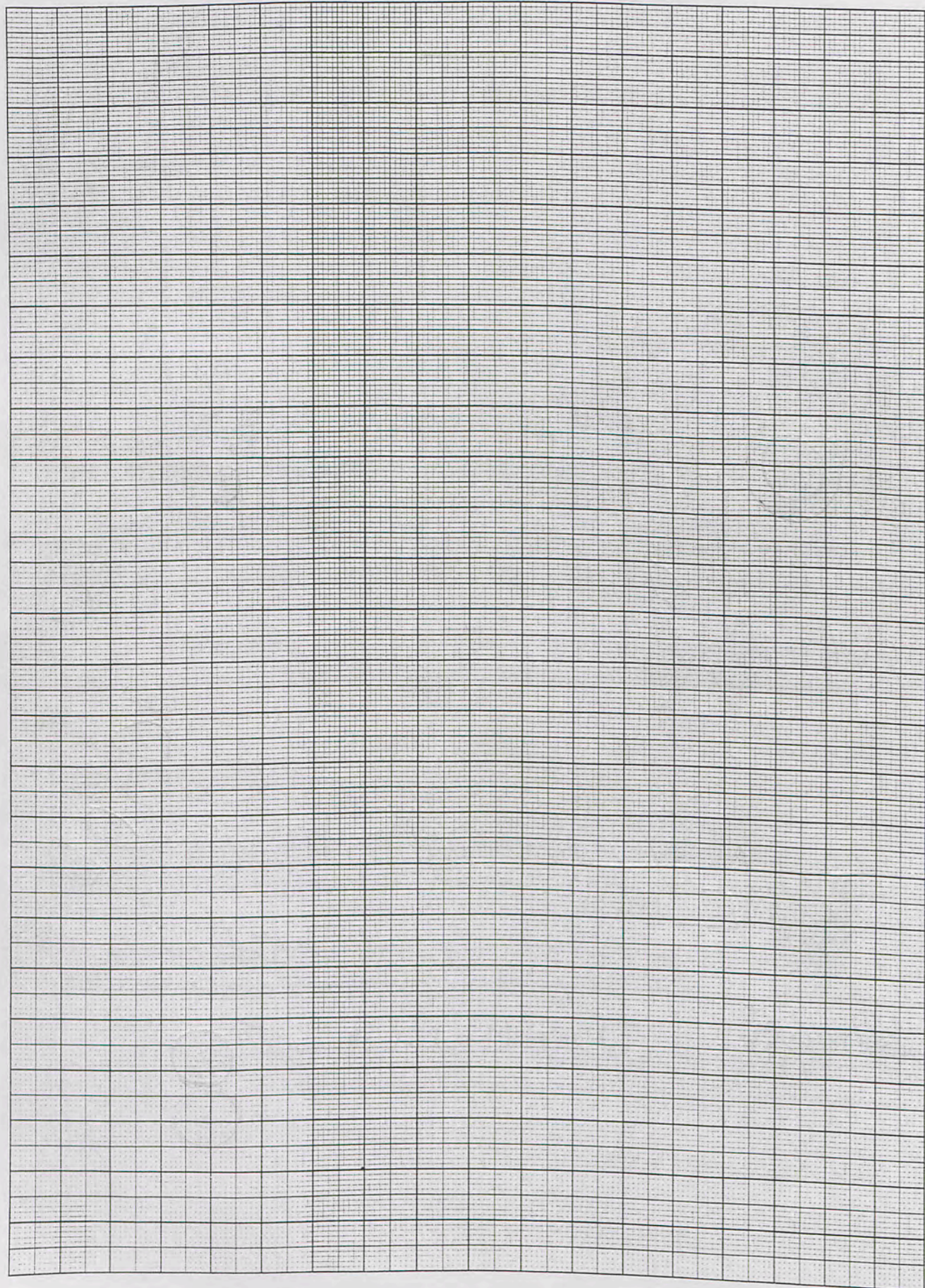

Trench.....7611.....Initials.....Date 26/1/10! Page....

Locus.....Spit..... Locus.....Spit..... Feature/s.....

	No. of bags	Cont	Cont
Pottery			
Bone			
Charcoal			
Other (Tile)			
Photos bw			
Photos col.			

No.	Object	Cont	Cont

Context

Report

	Excavation continued along north side of trench
	Area levelled out. Trench reached in NE corner.
	Heights for excavated section NE-61 SE - 26 NW - 44cm
	Excavation of trench completed - further excavation possible later to determine depth of walls.
	Bank to the south to be worked on in order to gain a clear indication of wall position.
	Part of perimeter wall exposed. Bank to the south of the trench being partially removed in search of walls.

Trench 76/1 Initials HT Date 24/4/01 Page See also Puth's report
 Locus Spit Locus Spit Feature/s

	No. of bags	Cont	Cont
Pottery	3	East side of trench	
Bone	1	"	
Charcoal			
Other (Tile)			
Photos bw			
Photos col.			

No.	Object	Cont	Cont
1	metal blob	East side of trench	
2	Glass spatula	"	

Context

Report

East Working in SE corner, East of perimeter wall (primary). Searching for signs of the extended wall seen in 100/3. There is no trace of this, so the corner of the extension must be in the bulk.
 Loom reports as indicated.
 Large stone removed from the top of the tumble (see picture at bottom). Appears to have two purposely created grooves on one side. A door stone?
 Excavation continuing on the tumble. Soil clumpy reddish/brown.
 Metal blob found in east excavation - NE corner 56cm - surface level.
 Glass spatula(?) found along east wall (noted on plan) at a depth of 62cm.
 Heights at the end of the day NE - 54cm
 SE - 25cm NW - 35cm SW - 70cm
 East section of trench levelled out. Now on roughly the same level as that section already excavated in NE

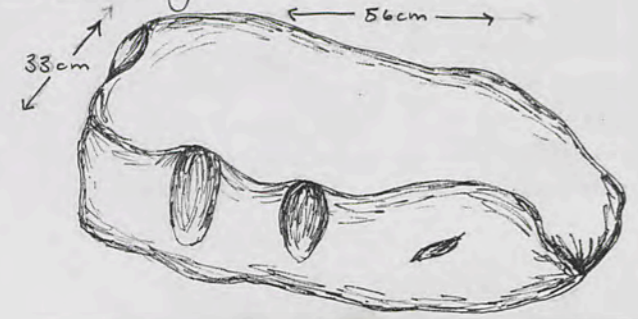

1mm Squares

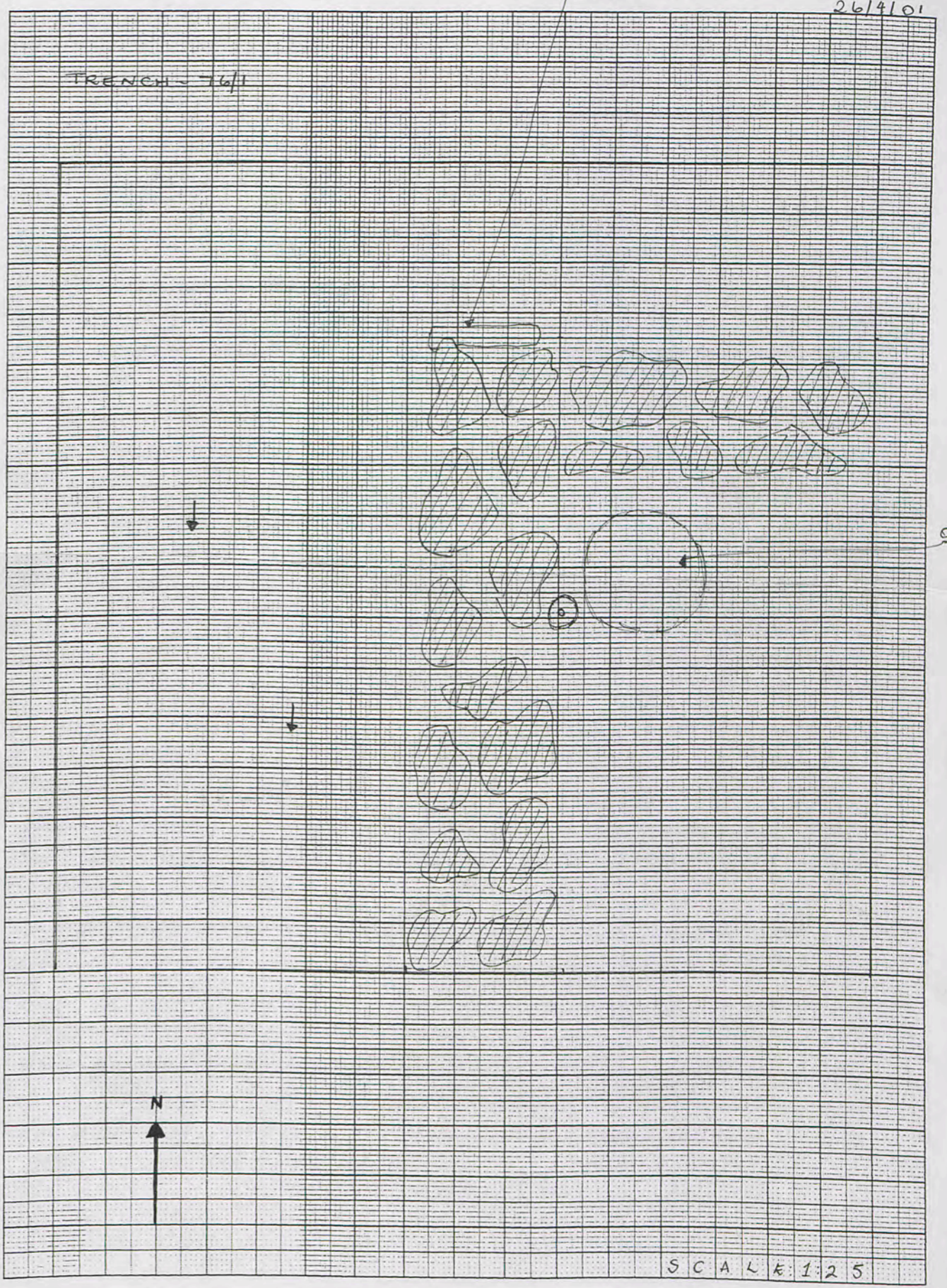

7611

56cm

1mm Squares

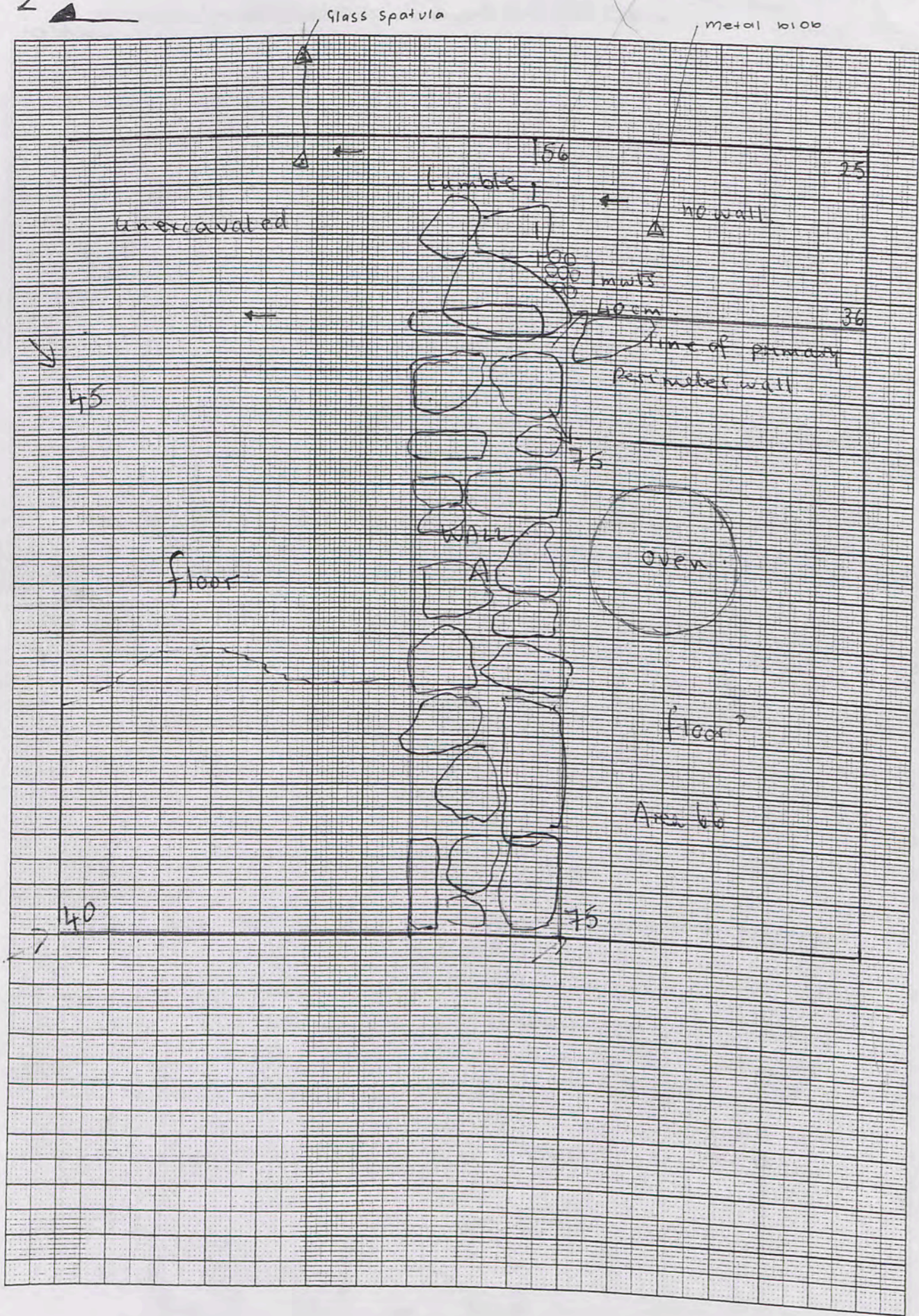

Trench 76/1 Initials H.A Date 28-5-01 Page...

Locus... Spit... Locus... Spit... Feature/s...

	No. of bags	Cont	Cont
Pottery	1	1	1
Bone	1	1	1
Charcoal			
Other (Tile)			
Photos bw			
Photos col.	KSS #31-32		

No.	Object	Cont	Cont
1	Lumpy potting	1	2

Context Report

تم التنقيب في هذا المربع باتجاه الشرق بعمق 1.5 متر
 الحيات الكهف في 7/5/01 حيث تم اكتشاف
 الشرق في 7/5/01 حيث تم اكتشاف
 هذا المربع باتجاه الشرق بعمق 1.5 متر
 لا يوجد طبقات من التربة في هذا المربع
 we opened trench new near Trench 76/1 to EST it
 by Tow meter we had discovered that wall
 to west also we find another wall which
 to north to along your

Trench... 76/1 Initials... H.A. Date... 29.5. Page...
 Locus... 1 Spit... 2 Locus... Spit... Feature/s.....

	No. of bags	Cont	Cont
Pottery	2	1	2
Bone	1	1	2
Charcoal			
Other (Tile)			
Photos bw			
Photos col.			

No.	Object	Cont	Cont
1	Pottery jar	1	2
1		1	2
1	lumoyet	1	2

Context

Report

	<p>نماذج تنقيب الجدران الحربية التي تم تدعيمها بكافة الجدران المحيطة وتحتوي على قطع الفخار واللقى من طين الفخار</p> <p>now we closing the room new find in the spit</p> <p>- we arrived to floor 1 that floor to levels and locous 1</p> <p>- we found many lumoyet POTRY near the wall East</p> <p>- we find jar break in level 2 locous need restoration</p>

1mm Squares

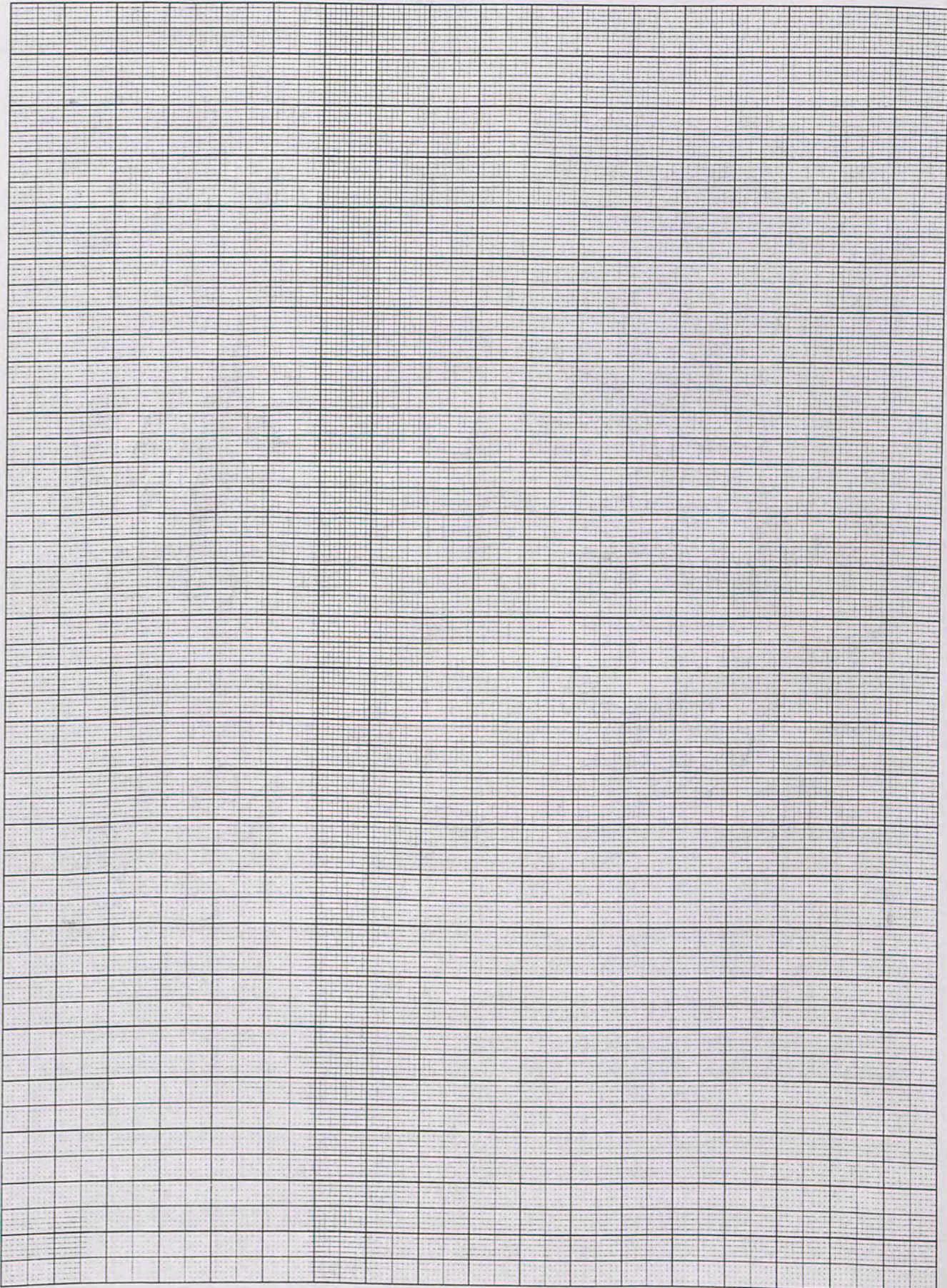

Trench.....Initials.....Date..... Page....
 Locus.....Spit..... Locus.....Spit..... Feature/s.....

	No. of bags	Cont	Cont
Pottery			
Bone			
Charcoal			
Other (Tile)			
Photos bw			
Photos col.			

No.	Object	Cont	Cont

Context	Report

المربع 4/99 : level (SPIT) 5
 because 1

وهو له شكله...
 في هذا الموقع...
 وهو من...

المبنى...
 architrave
 كائنا

البيانات...
 locus 7
 spit 2

المبنى...
 SPIT

التحليل / الرملة الثانية - الاسبوع الرابع

١- مكعب 99/3 عبد الله محمد الكحلان حيا: نبتة

٢- هرب 100/9 سبع الخاء مع نباتيات لا تجوز المثل من سبب التسمية
هو في صلبه، حيث في هذه المرحة يكون نبتة أو في الوقت
منه المكان 50 في الحجم الوقت 10 ثم الارتفاع إلى 10 أو في الوقت
في نبتة طينة حلبة
مع النسخ 100 في المرحة 100 في المثل في حيا ملاحظ للحيات المدوية
المرحة في حيا 100 في حيا ملاحظ للحيات المدوية

٣- المرحة 100/7 مرحة الخاء في الكحلان حيا ملاحظ
الحياة النبتة التي نبتت في المرحة ملاحظ في الوقت حيا ملاحظ
حيا ملاحظ في المرحة ملاحظ في الوقت حيا ملاحظ
كما ملاحظ في المرحة ملاحظ

٤- 99/5 - المدوية الحية الكحلان حيا ملاحظ في الوقت حيا ملاحظ
ملاحظة في الكحلان حيا ملاحظ في الوقت حيا ملاحظ
- ملاحظ في الوقت حيا ملاحظ في الوقت حيا ملاحظ
هذه النبتة التي نبتت في المرحة ملاحظ في الوقت حيا ملاحظ
استطاعت للأبواب - حيا ملاحظ

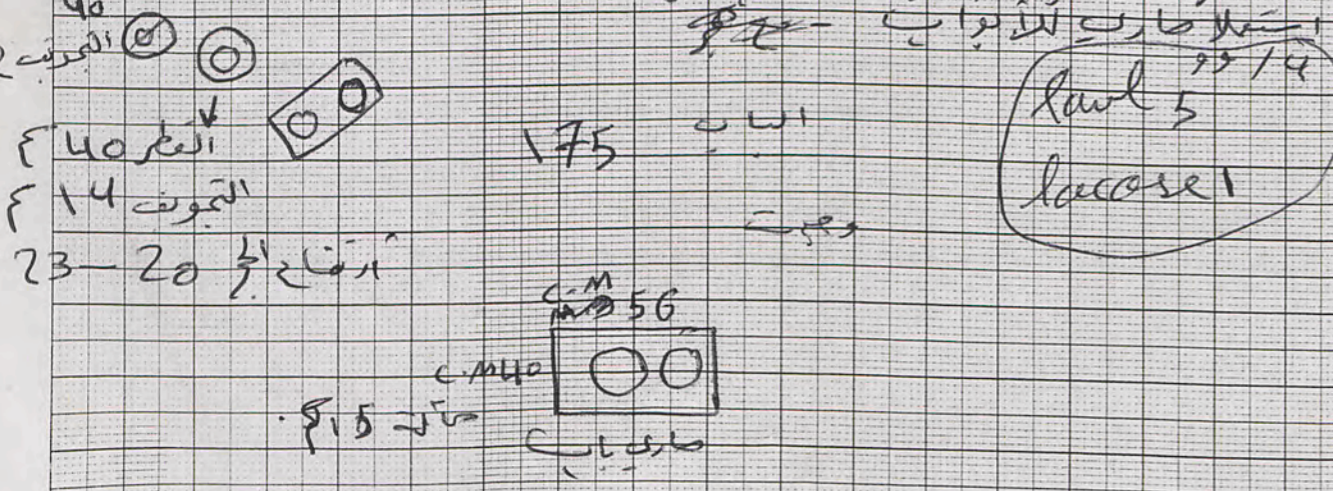

11
10/25

100/5

100/7

100/7

100/7

100/7

100/7

100/7

100/7

100/7

100/7

100/7

100/7

Paul's
Lacase

Faint handwritten notes on the left side of the page, including a vertical list of numbers and some illegible text.

