



A4 NOTE BOOK

No. 595

HEATHER J
TR 1990 BOOKS



✓ 178/2
✓ 208/2
✓ 178/3
✓ Book 20/15-2
50/1
100/3

208/2-2

29/9/96

1 bag pottery ②

" " ③

② Large amount body sherds - mainly coarseware

DiagnosticsRims

2 eckinus

4 shallow bowls

2 mortarium

5 jar

Handles

1 amphora stem

1 strap

Other

Deep vertical grooved body sherd

+ BS

Bases

1 pedestal ring base R.S

1 ring base fish plate

5 " " bowls

1 unguentarium stem

③ Large amount body sherds.

Rims

3 eckinus

1 fine bowl

2 shallow bowls - out-tuned rims

3 mortarium

1 cooking pot

Bases

2 bag bases jars

1 " " bowl

1 " " large coarse vessel

Other

1 body sherd of bottle - neck & shoulder profile

208/2 ② 2

29/9/96

depth 65

depth 60 cm

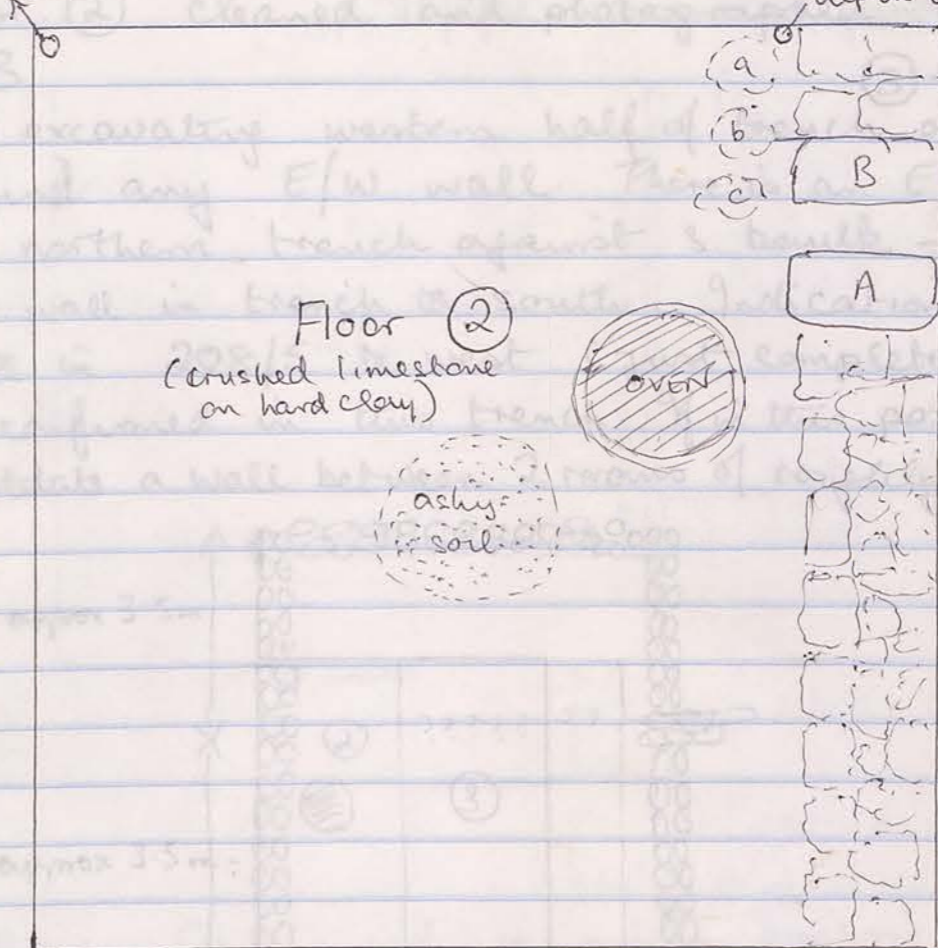

9:30 Continuing to clear level ② to floor of hard clay and traces of crushed limestone;

② - Area of ashy soil in centre of trench is roughly circular and perhaps denotes the site of another oven - new gate;

8:00 am - Stones a/b/c in NE of trench now removed showing only soil beneath and not any structure. The corner of the inset doorway ^(next trench) must be in the bank. To the north of this trench, the inset doorway has a measurement of 192 cm from doorway to "corner" of inset - one assumes symmetry and that brings the southern "corner into the middle of the bank, where 2 stones are prominent - no - see 2000 - exc of corner

JP/P/PS

208/2 (2)-(3)

29/9/96

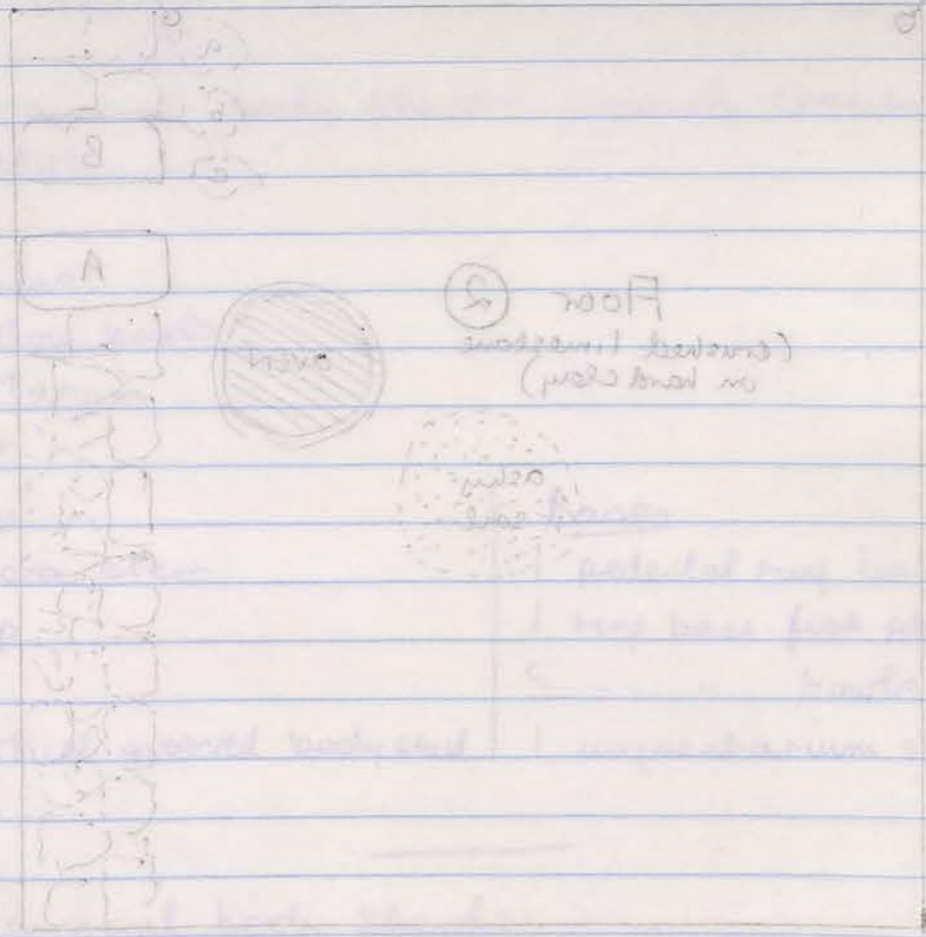

containing a floor level of level 2
 and bones of various types
 this of soil in trench is light
 brown and pottery is light brown
 and pottery is light brown

Area of black soil appearing in NW corner
 - no bone. Much pottery from (3) across whole
 level. Pottery is new lime-free, confirming assumption
 that (2) was floor and (3) a different level.

JP/P/PS

208/2 (2)-(3)

29/9/96

⊕ Floor (2) cleaned and photographed CP Roll 2, 1-3

Now excavating western half of trench only, perhaps to find any E/W wall. There is an E/W wall in northern trench against S. bank - also an E/W wall in trench to south. Indications of an E/W wall in 208/5 to west (just completed) may be confirmed in this trench. If in this position it would constitute a wall between 2 rows of roughly equal size.

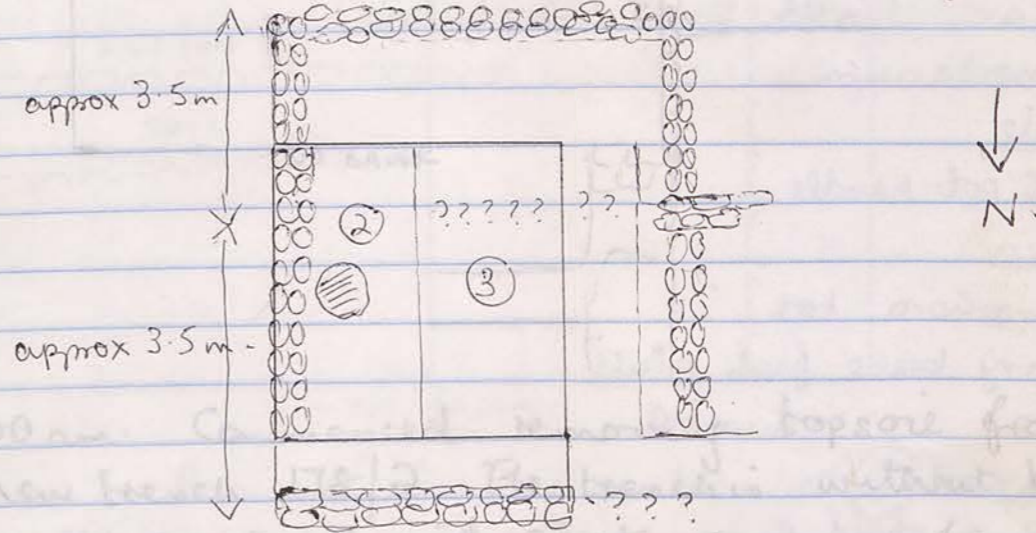

9.30

Now excavating (3) only - very tough soil beneath Floor (2) - light brown in colour.

11.00 am. Area of black soil appearing in NW corner - no bone. Much pottery from (3) across whole level. Pottery is new lime-free, confirming assumption that (2) was floor and (3) a different level.

11.30 am - Black soil continuing in NW corner. No sign of oven or bone. Some burnt pottery.

29/9/96

178/2 (1)

29/9/96

For pottery list see 30/9/96

Now excavating western half of trench only. Perhaps to find any E/W wall. There is an E/W wall in northern trench against 2 banks - also an E/W wall in trench to south. Indications of an E/W wall in 208/2 to west (just completed) may be confirmed in this trench. If in this position it would consist of a wall between 2 rooms of roughly equal size.

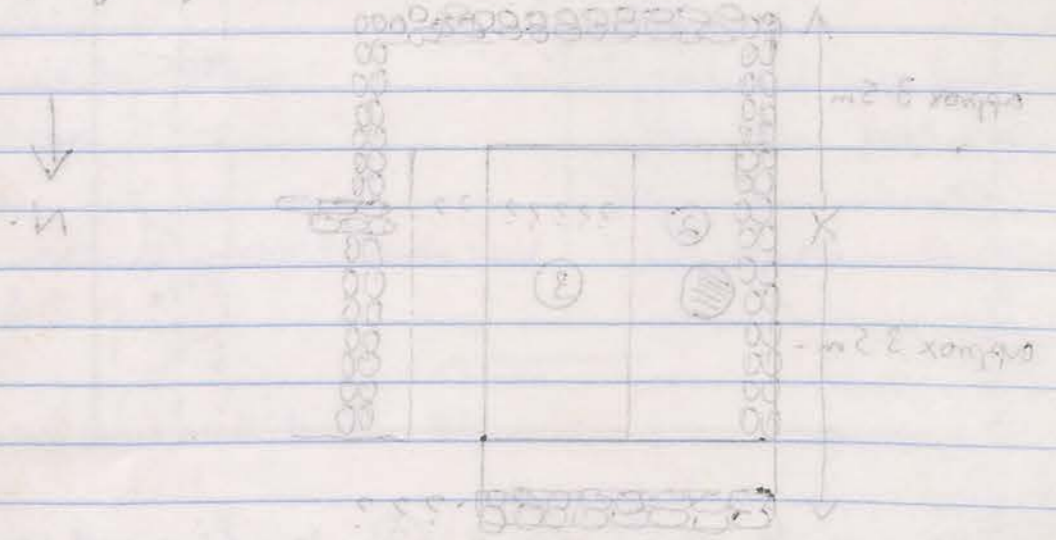

Now excavating (1) only - very large but beneath floor (2) - dirt brown in colour.

11:00 am. Area of black soil appearing in NW corner. This pottery from (1) across whole level. Trench is now in plan - free, confirming assumption that (2) was floor and (3) a different level.

11:30 am. Black soil continuing in NW corner. No sign of wall. Some burnt pottery.

30/9/96

178/2 (1)

29/9/96

(178/3)

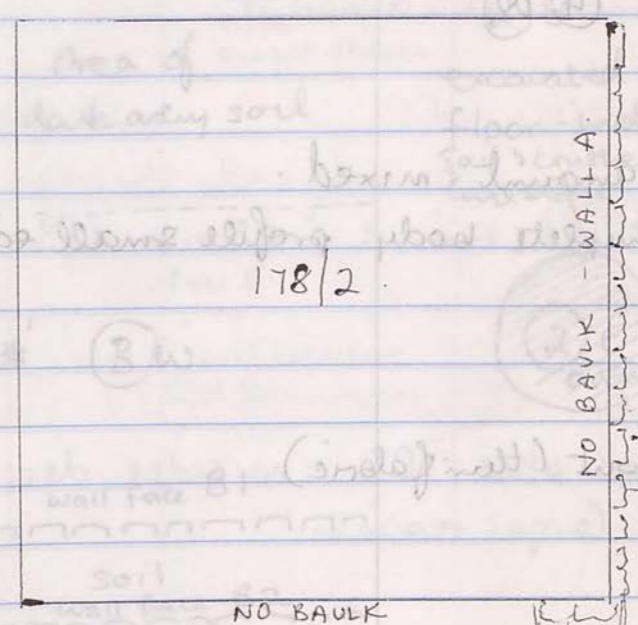

6:00 am. Commenced removing topsoil from new trench 178/2. The trench is without banks space on south and east, so we may have to take larger removing spoil.

Today is very windy & dusty - not good for photographs.

8:00 am. Continuing to excavate topsoil and loose stones from (1). Dusty conditions making it difficult

in a NW corner. Some burnt pottery. Consider the possibility that this wall is the one seen in plan view of 178/2. It is a wall facing south. So plan on next page for relationship with E/W wall. 1 x 100' of wall bases. 1 x 100' of wall bases. Soil has been found in only soil in N. of (3) W.

JP/P/PS

208/2 311

30/9/96

2 bags pottery from (3)W

1 " " " (4)W

Bag 1 from (3)W.

Body sherds - large amount - mixed.

Diagnostics * 1 complete body profile small eclimius bowl

Rims

6 eclimius rims

1 fine bowl

4 jars, 1 with spout (thin fabric)

1 mortarium

Handle

1 C pot handle

Bases

1 amphora toe

1 ring base fish plate

5 small unsparsated

Other
1 Body sherd large vessel + RS int/ext + small handle foot.

Bag 2 from (3)W.

Body sherds - large amount - mixed.

Diagnostics

Rims

2 eclimius

1 fine bowl

4 bowls - out-tuned rims, 1 with semi-lustrous BS

1 shallow bowl

1 jar

Bases

6 ring bases, 1 x 100% of bowl.

JP/P/PS

208/2 (3)W

30/9/96

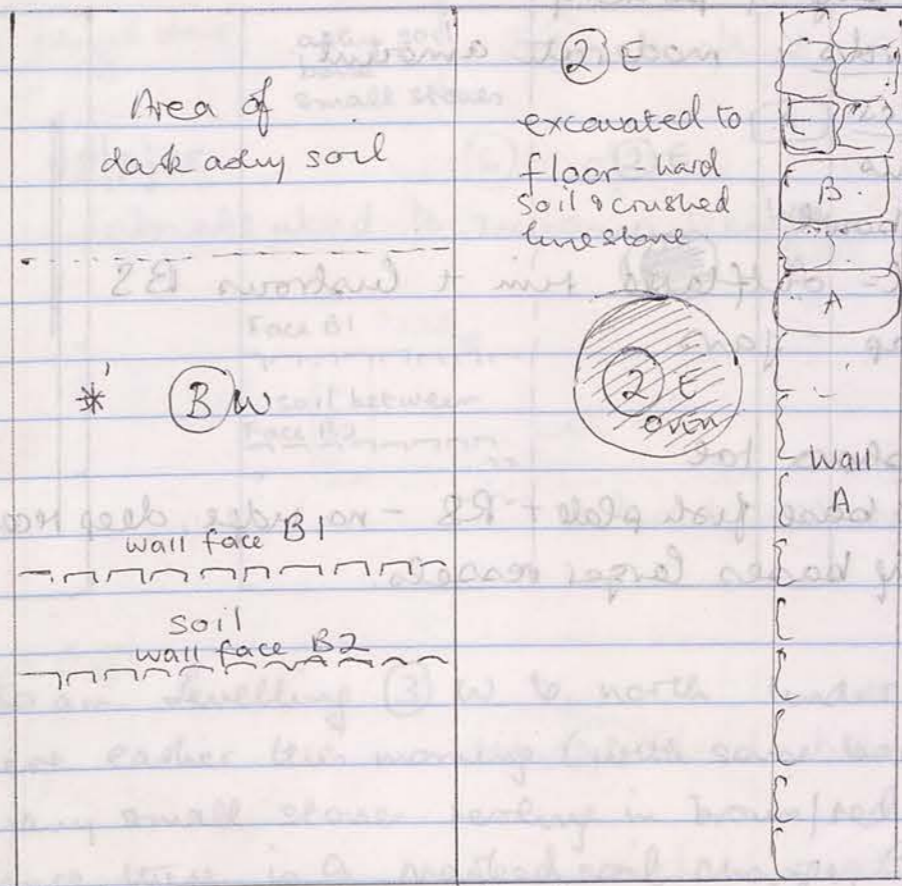

6.00 am. Resuming excavation of (3)W. The area of dark soil apparent yesterday continues to the south.

* 6.30 am Tiny coloured stone found at middle of (3)W near western baulk - no hole in it so perhaps small river pebble.

7.30 am. Not one but two walls seem to be emerging from the south of this location, at least 2 rows of stones placed in a line EW, both with level faces to north. Between them is a kind of channel devoid of stones. I am considering the possibility that this is one very wide wall but the two north-facing straight faces argue against it. See plan on next page for relationship with E(W wall? (never certain) in trench to west.

8.00 am. Some bone found in ashy soil in N. of (3)W.

208/2

30/9/96.

(4) W: 1 bag of pottery.

Body sherds: moderate amount.

Diagnostics

Ruin 2 eekimis

1 fine bowl

1 bowl-outflared rim + lustrous BS

Handles 2 strap-jars

Bases 1 amphora toe

1 ruy base fish plate + RS - no ridge, deep recess.

2 ruy bases larger vessels.

208/2

(3) W - (4) W 30/9/96.

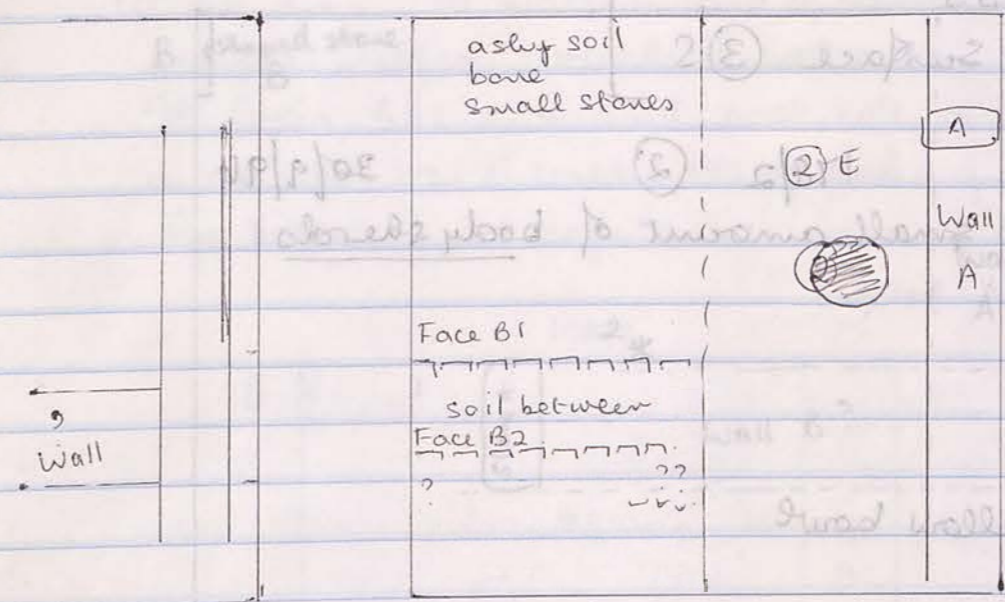

8:30 am. Levelling (3) W to north. Under ashy soil found here earlier this morning (with some bone in it) are many small stones resting in brown/red soil. Since there is a marked soil change, I am calling this level (4) W.

10:30 am. Still clearing red-brown soil in north of (4) W. Less pottery and no bone in this level.

Suspect we are nearing bedrock in north of this locus (red-brown soil) and that the small stones excavated are packing to level a primary floor of tough soil upon which rested the extensive ashy layer.

B may be a door or a corner.
Wall A

7:30 am. Iron knife blade found at 12 cm depth from west bank at #

8:00 am. Same bone found in SE corner of (2)

Class fragment found in brown soil north of Wall B at depth of approx 12 cm from surface

[150/1 complete photograph
 BW 4 · 30-33
 33 = Surface (3) S]

30/9/96

178/2 (2)

30/9/96

1 bag pottery - small amount of body sherds

Diagnostics

Rims

- 2 eclians
- 1 plate/shallow bowl
- 2 jar

Handles

1 amphora
 1 twin needled, twisted centre

Bases

- 1 unguentarium stem
- 1 pedestal ring base + RS

W (4) p stone in line north-west corner of (1) m. 0.50 m
 level out in road in line north-west corner

level out p stone in line north-west corner of (1) m. 0.50 m
 level out in road in line north-west corner

178/2 (2)

30/9/96

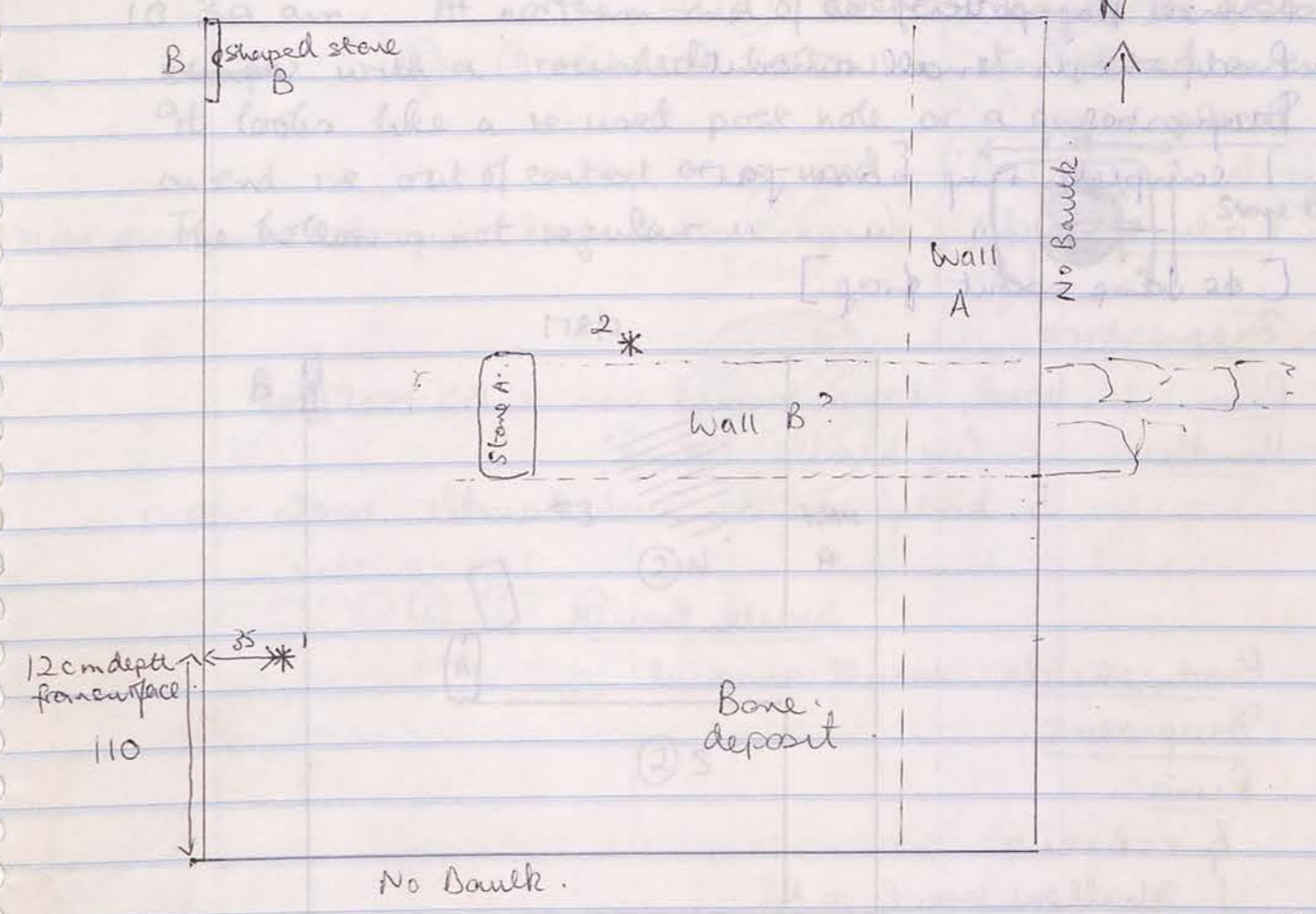

6.00 am. Cleaning down trench after removal of topsoil. (1)

Photographed Roll 2 CP, 6. (1 only)

7.00 am. Now excavating (2), removing loose stones. resting on soil. A prominent rectangular stone A may indicate the continuation of Wall B. However this wall is not seen in trench to west - Stone B may be a door or a corner?

Wall A

* 7.30 am. Iron knife blade found at 12 cm depth from west bank at *

8.00 am. Same bone found in SE corner of (2)

*² Glass fragment found in brown soil north of Wall B at depth of approx 12 cm from surface

JP/P/05

208/2

1/10/96

1 bat pottery

(4) W

- S Bank (1)-(2)

(4) W

Body sherds: large amount incl. imported amphora ware

Diagnosics

Rim: 1 bowl, down-tuned rim + BS ext/int

Handles: 1 lug handle, round

3 body sherds with handle roots - jars

South Bank (1)-(2)

Body sherds: small amount

Diagnosics

Rims:

1 echinus

1 shallow bowl + RS

Handle: 1 strap

Bases

1 complete rim base fish plate

? bowl

208/2 (4) W

1/10/96

~~30/9/96~~

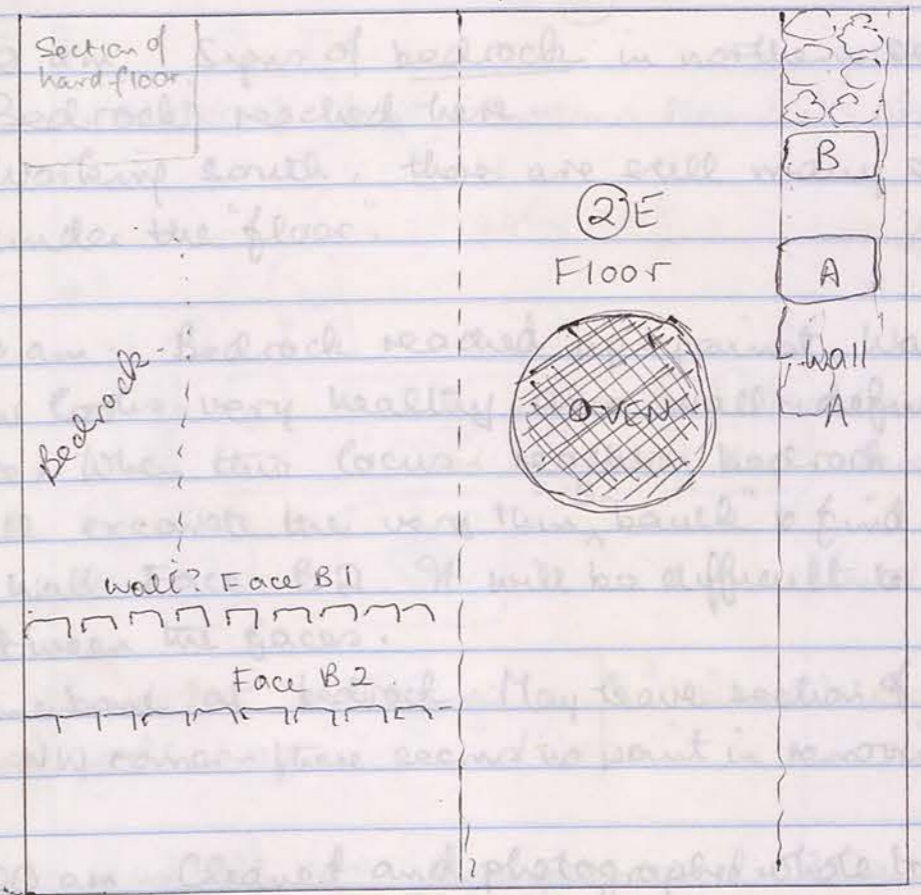

6.00 am. Resuming excavation in (4) W, in red-brown soil in northern sector. This soil is extremely tough, and, as suspected yesterday, may have been a primary floor. The western bank shows clearly the deep layer of dark ashy soil resting on tough red soil. Small even-sized stones excavated are the packing levelling the floor with bedrock.

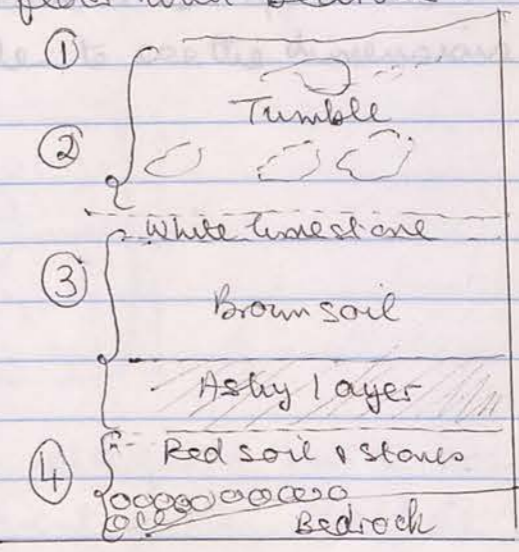

Sketch only of N. sector of western bank

JP/01/1
208/2

W (4) C/306

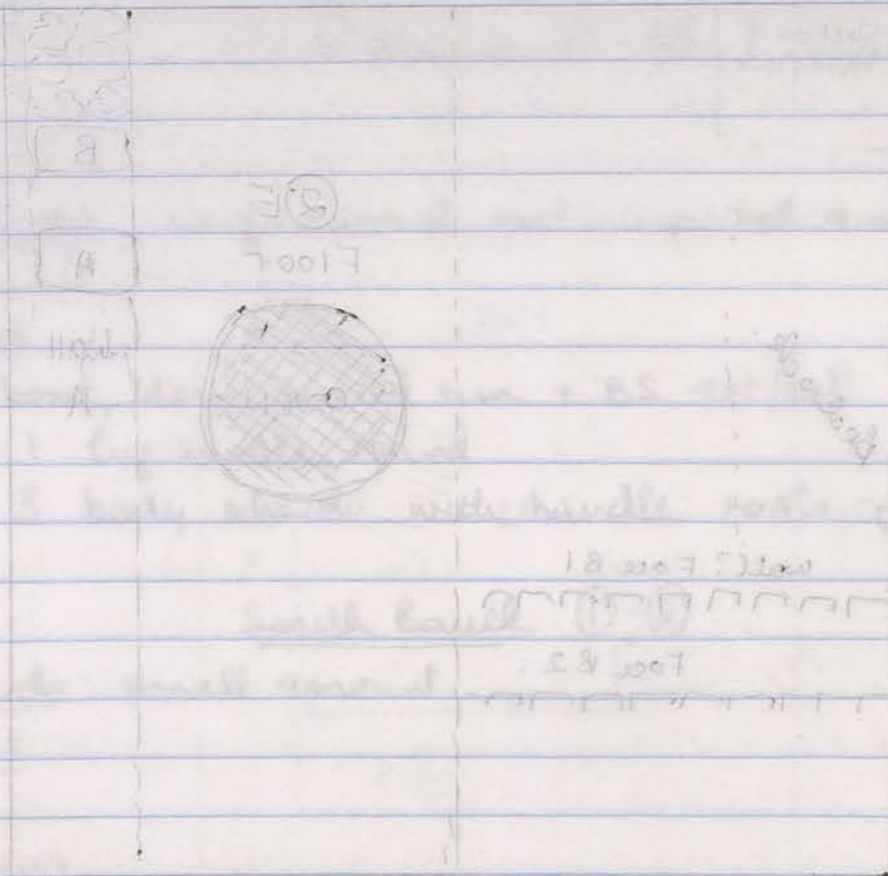

6.00 am. (4) W. 208/2
 Brown soil in northern sector. This soil is extremely
 loose and a very soft consistency. It is clear the
 ground floor of the eastern wall shows clearly the
 deep layer of dark soil resting on top of red
 soil. This even shows a small hole in the
 bedding of the floor with a hole in the
 wall.

Sketch of
 section of
 trench
 shown

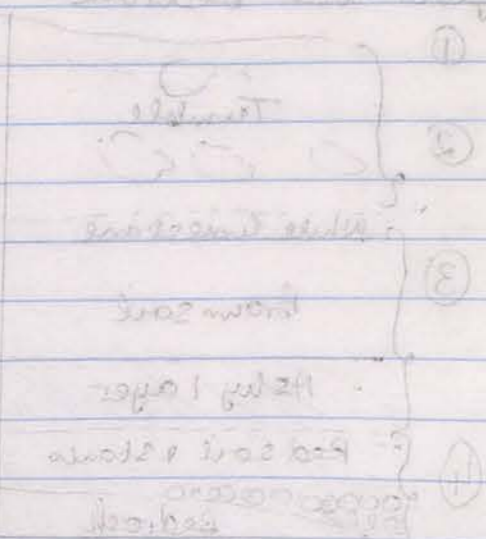

JP/01/1

208/2 (4) W

1/10/96/96

6.30 am. Signs of bedrock in northern sector.
 Bedrock reached here.
 Working south, there are still many small stones
 under the "floor".

7.30 am. Bedrock reached up against Wall Face B1, which
 now looks very healthy as a wall - definitely a wall
 face. When this locus reaches bedrock all over, we
 will excavate the very thin "bank" to find the other side
 of Wall Face B2. It will be difficult to excavate
 between the faces.

Same bone at bedrock. May leave section of this hard floor
 in NW corner - there seems no point in removing all of it.

10.00 am. Cleaned and photographed whole trench

CP - Roll 2 11-15

Now removing thin (15cm) bank from south so that
 we can view the other side of Wall B2.

The two walls, ^{B1 & 2} definitely exist side by side, although
 not quite parallel. Certainly B1 is on bedrock. The channel
 between them is too narrow to excavate.

We will have to remove a lot of rubble in adjoining
 trench to South in order to see the dimensions of the room.

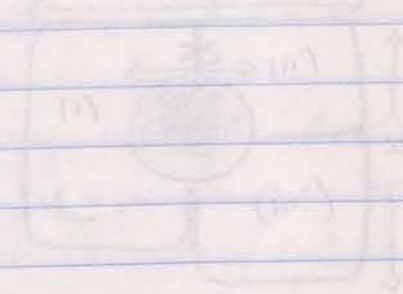

Now it is clear, is nota quem but a post-hole
 composed of three different parts. The hole has no base

1/10/96

W 178/2/30C

1/10/96

(2)

1 bag pottery

Body sherds: - small amount - incl. C. pot W.

Diagnostics

Rims

with 15 ecdysis

1 shallow bowl / fish-plate

2 fine bowls: int. thickened rim

5 jars

1 jar + handle

Handles

1 amphora handle

1 strap

1 complete C. pot handle

1 jar strap handle

Bases

2 fish-plates: one ring base, one flat base - tiny recess

2 amphora toes

5 ring bases jar

2 bowls, 1 with BS

178/2 (2)

1/10/96

↑ N

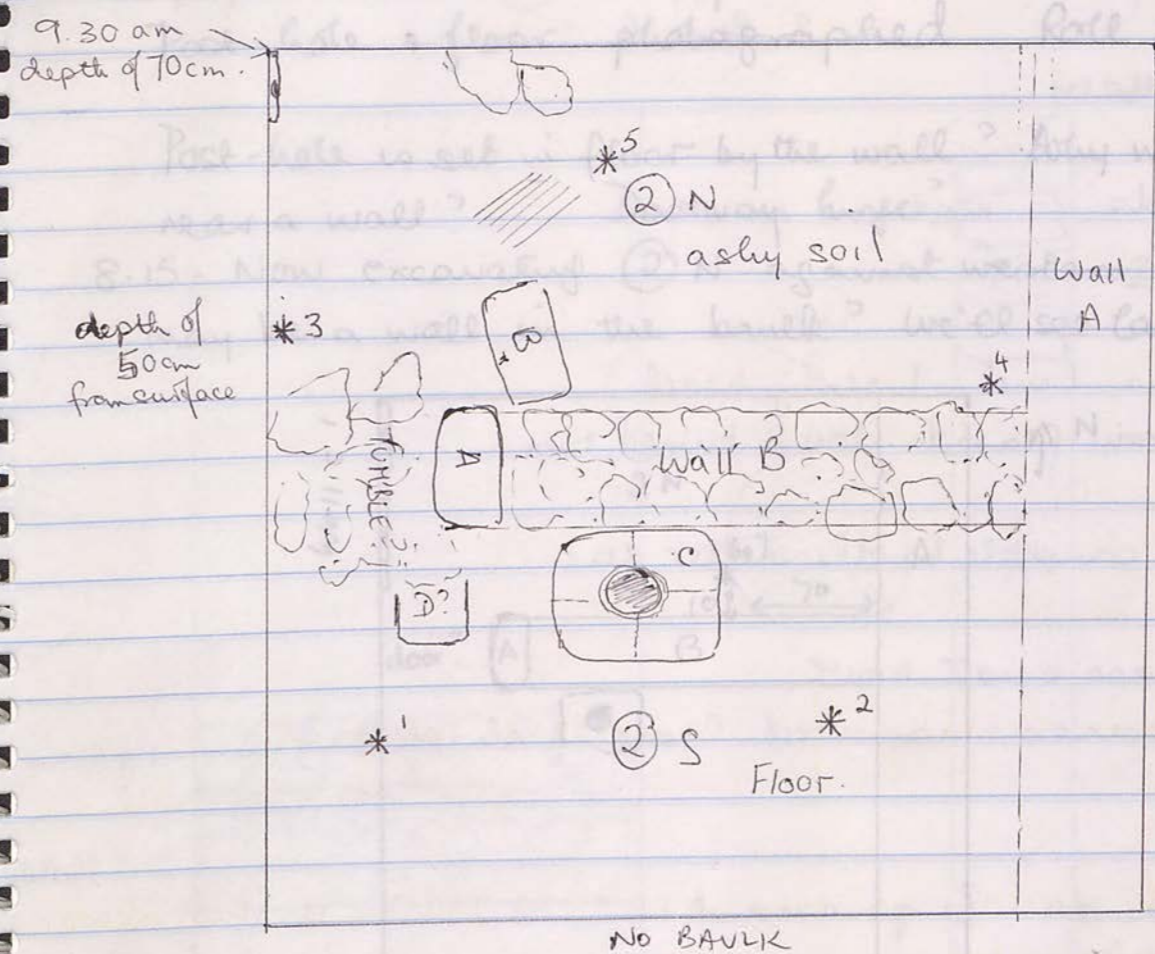

6.30 am. Levelling (2) N - ashy soil this side of Wall B.

7.00 am. Now working in (2) S in browner soil. Have excavated a "quern" up against Wall B (see above)

- *1 Small flakes of glass found at *1
- *2 Iron fragments in same locus, further east. Iron nail.

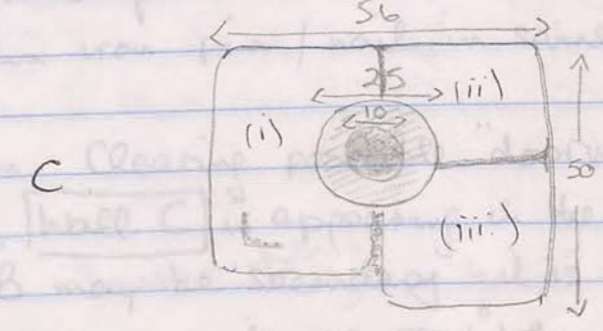

"C", now it is cleared, is not a quern but a post-hole, composed of three different parts. The hole has no base

11/10/96

178/2

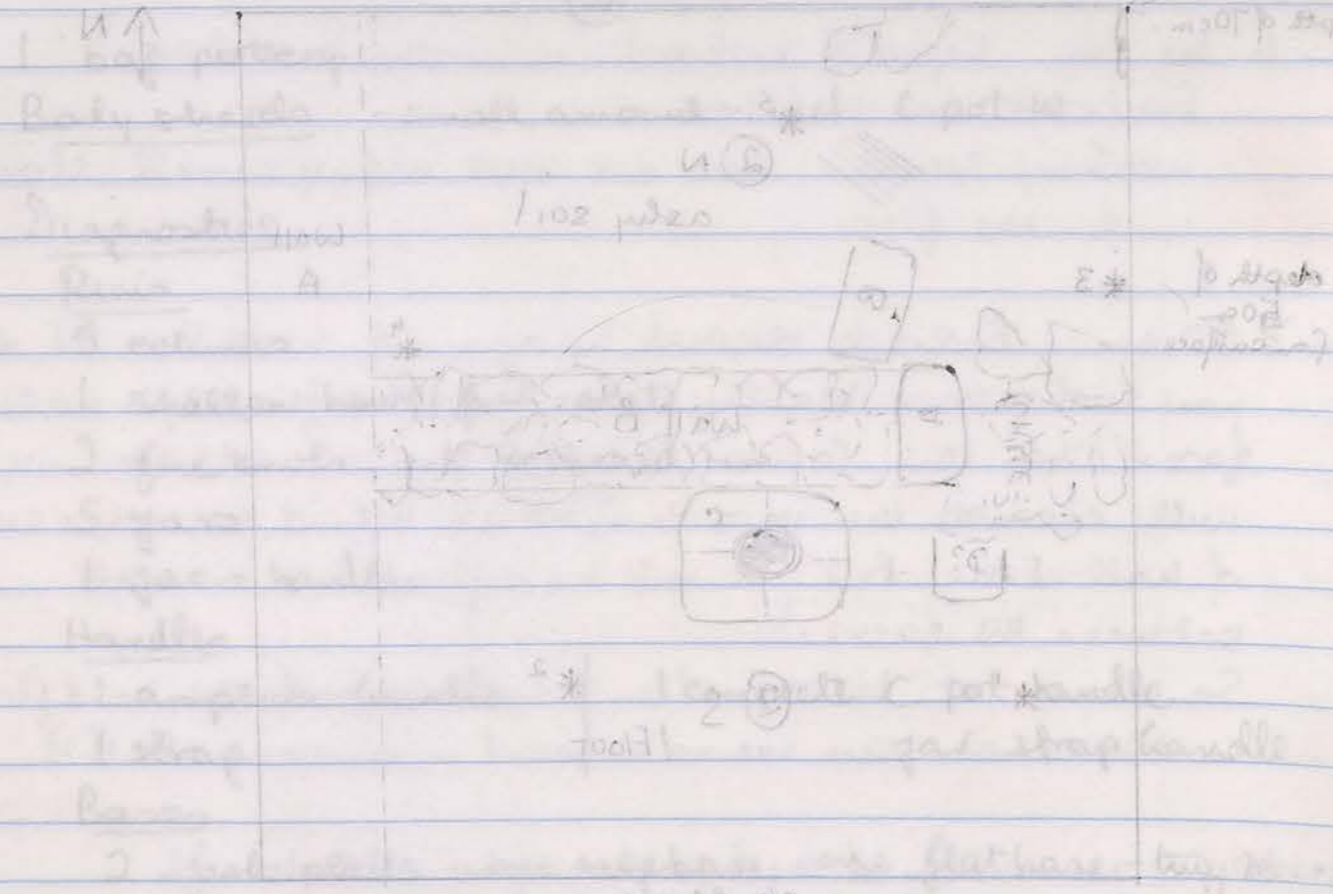

1.00 am. Now working in (2) N in trench east of
excavated a piece of wall in (2) N (see above)
Small fragment of glass found at *
Two fragments of same glass found at *
from wall

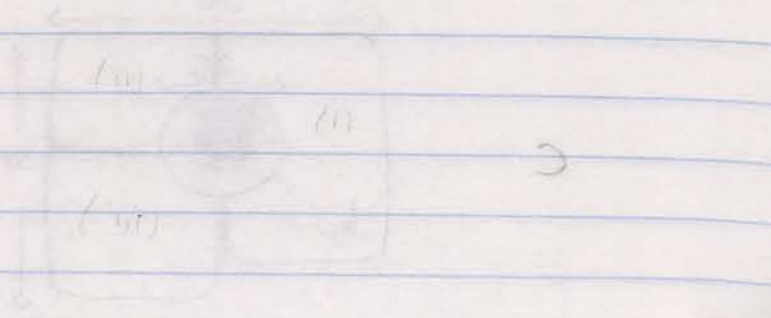

Now it is clear in trench in wall "C"
comparisons of these different parts. The two have base

11/10/96

178/2

11/10/96

Post-hole & floor photographed. Roll 2 CP 9.

Post-hole is set in floor by the wall? Why need a post-hole
near a wall? Doorway huge?
8.15 - Now excavating (2) N against western baulk. There
may be a wall in the baulk? We'll see later.

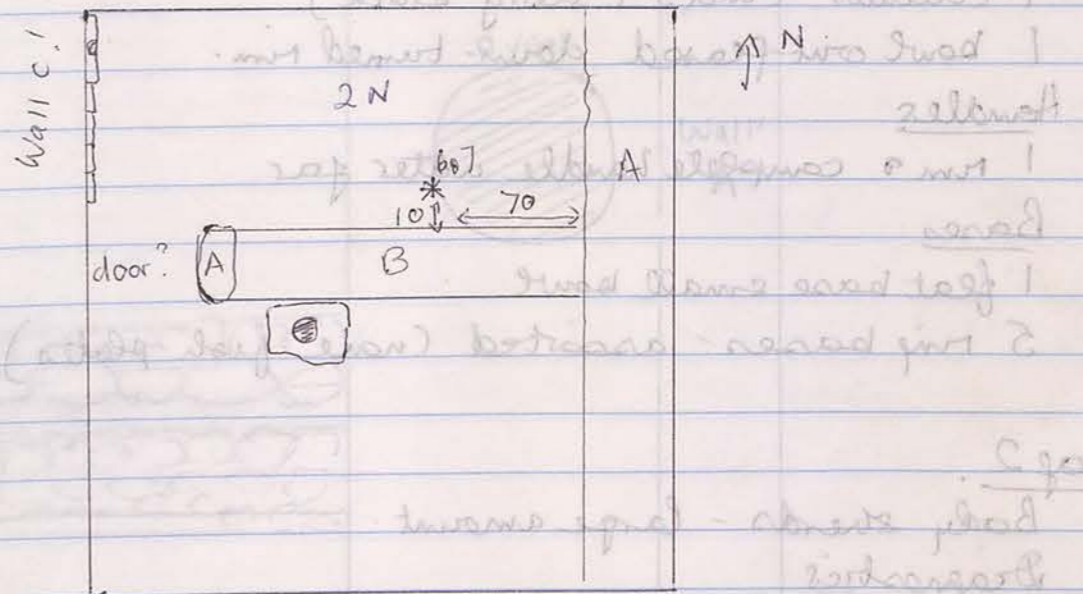

- *4 9.30 am. Fragment of wall plaster found in SE corner
of locus (2) N. We are continuing to excavate this locus only
as we have not yet reached the floor
- *5 10.00 am. Iron fragment found at this level at *5 (see plan)
- *6 Much pottery in this northern locus.
- *6 Large fragment plain red wall plaster at depth of 60cm
from surface
- *7 Thin iron pin / nail in same location

11.00 am. Clearing possible "doorway" in west of trench. In so
doing, Wall C is appearing in the western baulk,
(Wall B may be secondary - it is not a bedrock, now on soil)
This room is quite narrow? i.e. between Walls A + C.

3.5m?

DP/01/1

208/2

(3)

2/10/96

P 92 C Wall S Baulk

3 bags pottery

Bag 1

Body sherds - medium amount

Diagnostics

Rims

7 eclimis (incl. 1 shiny black)

1 bowl out-flared down-turned rim

Handles

1 rim & complete handle water jar

Bases

1 flat base small bowl

5 ring bases - assorted (none fish-plates)

Bag 2

Body sherds - large amount

Diagnostics

Rims

5 eclimis

2 plain fine bowl

1 shallow bowl

1 Gr. Glaze bowl - rim Hellenistic

1 mortarum + RS

2 jar

Handles

2 jar - strap

1 Bow jar? strap

Bases

2 ring bases

1 ring base fish plate - rough - no circle around

For Bag 3 turn to page opp. 178/2 2/10/96

208/2

(3)

2/10/96

S. Baulk

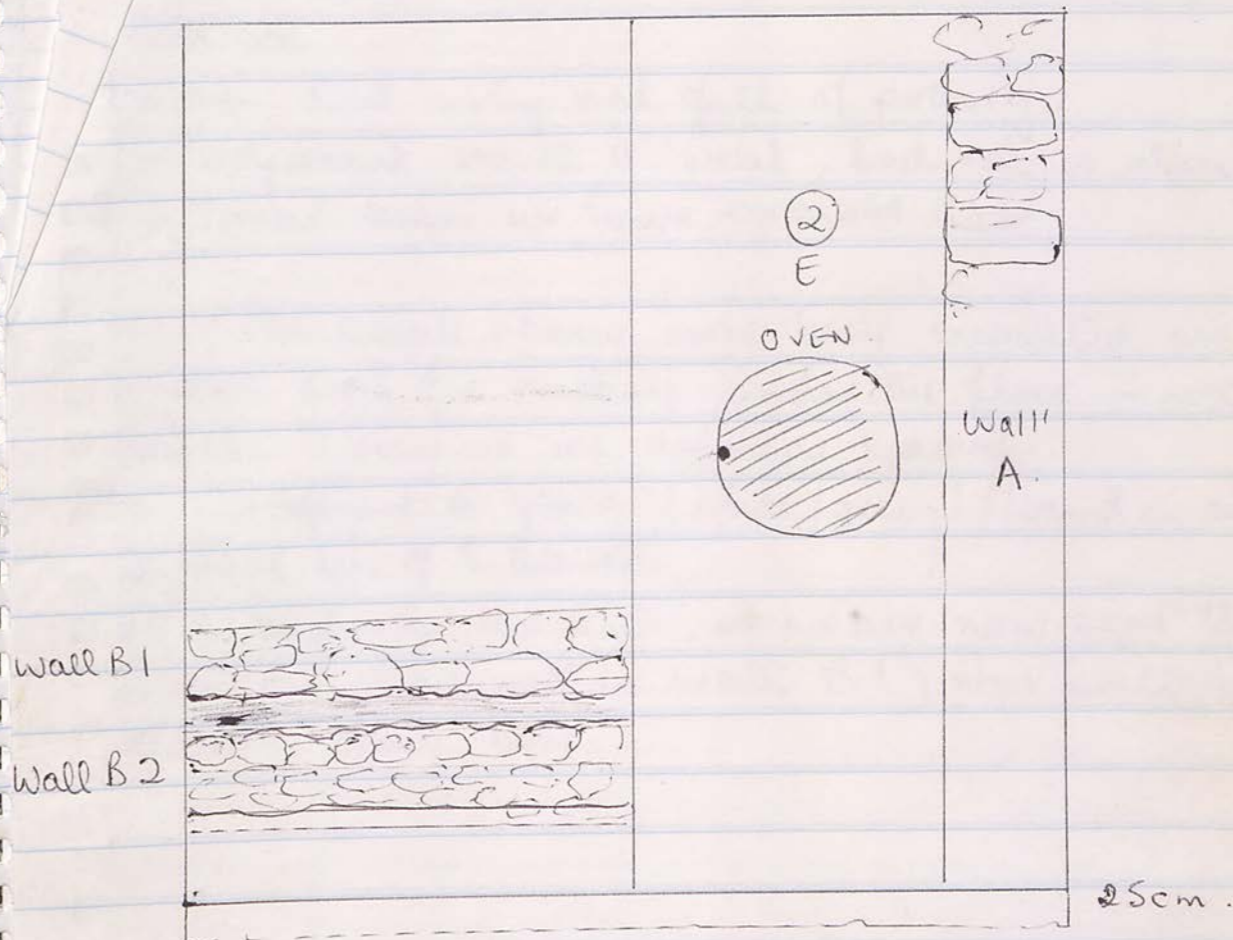

6.00 am. Continuing to excavate narrow S. Baulk in order to find southface of Wall B2. Spoil goes into trench to south which is already full of rubble.

*7.00 am. Terracotta figurine fragment found in loose soil excavated from level (3) (4) (both pre-secondary floor (2)) in South baulk. Head of woman, rather similar to that excavated in 208/5



96.229

Now almost finished the baulk - not yet at bedrock.

208/2

2/10/96

7.30 am. Southern face of wall B2 exposed to three courses. seems okay. Will excavate to bedrock.

8.00 am. Soil ashy and full of pottery. In adjacent trench to west, bedrock is about 25-30 cm lower than we have excavated here.

9.30. The small stones now being excavated are similar to those used for packing under the floor in north of trench. I presume we are near bedrock.

* 10.30 Fragment of glass (white/green) found in soil/stones at level (4) of S. Bauld

10.45. Bedrock reached, so we are now sure that wall B2 (as well as wall B1) was built on bedrock. Some bone.

178/2
③ N.

2/10/96

2 bags pottery.

Bag 1

Body sherds: small/moderate amount incl 1 x Cr. Glaze.

Diagnosics -

Puris:

- 1 complete profile eclinus bowl
- " " " plain bowl (imitation of fine ware)
- 13 eclinus
- 8 plain (imitation fine) bowls
- 1 " bowl - int. thickened rim
- 1 " " " " and concavity ext }
- 1 bowl out-turned rim
- 1 plain bowl - groove int.
- 9 jars grooved ext rim.
- 2 jars out-flared rim + Cr. Gl.
- 2 bowls + down-turned rim
- 1 cooking pot rim & complete handle

Handles

Handle root + body sherd - horizontal handle.

Bases

- 1 unguentarium toe
- 1 amphora toe
- 1 complete ring base - mused circle int.
- 1 flat base - off-set - fish plate? (ill defined recess)
- 2 ring bases jars
- 4 assorted ring bases bowls
- 1 Rounded base bowl.

Bag 2 P.T.O.

178/2
② N → ③ N.

2/10/96

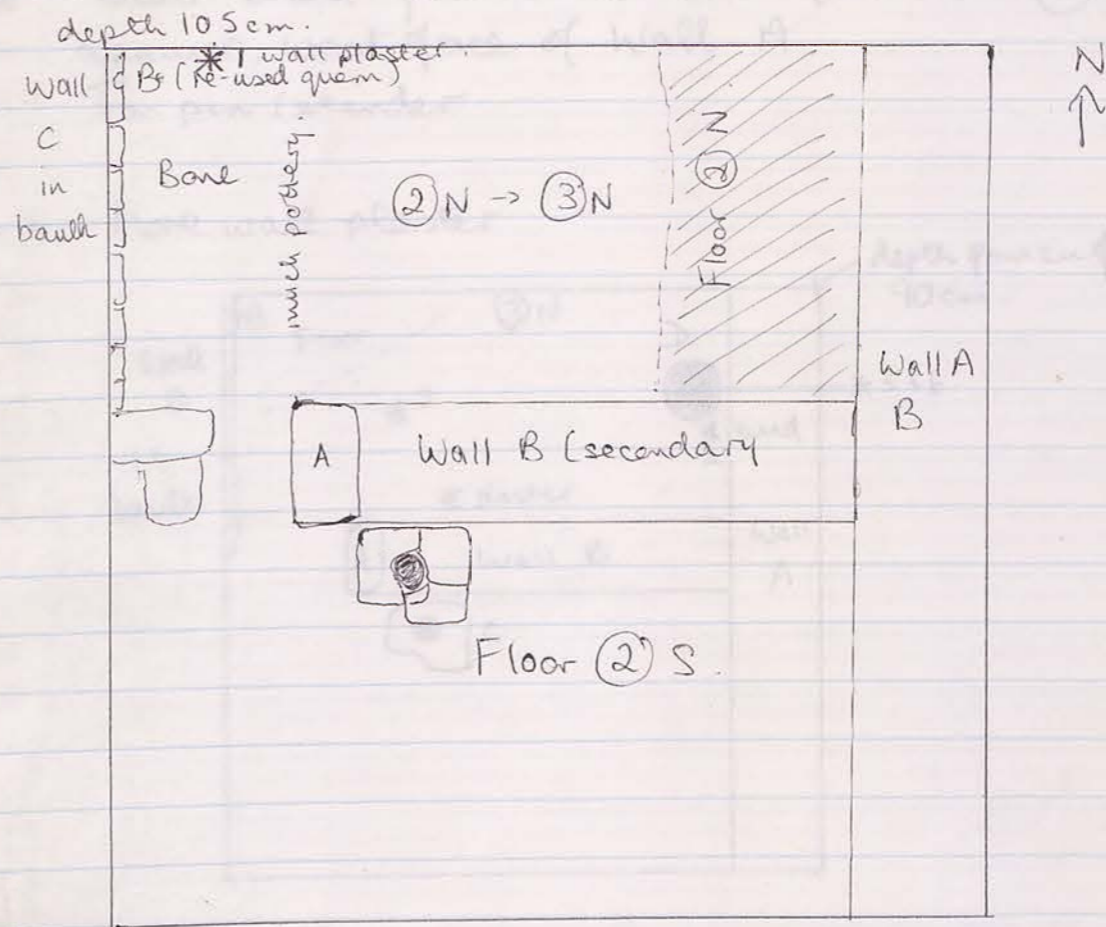

6.00 am. Continuing to excavate ② N. There is hard floor in east of this locus but it is softer and more broken to the west. Excavating below this is ③ N

6.30 am. Much wall-plaster (all plain red) found in ③ N at depth of 105 cm from surface of northern bank

Here also much pottery - eclinus and fine bowls; not much coarseware.

7.30 am. Much bone (large animal) in west of locus, also more red-painted plaster at * 1. In this western sector is much more tumbled - still to be excavated.

00. Have bagged the finer pottery deposit as Bag 1 - this seems now to have finished.

178/2 (3) N

2/10/96.

* 2 Black bead found in east of locus 3 (N) in soil against west face of Wall A

* 3 Iron pin (seeder)

* 4 More wall plaster

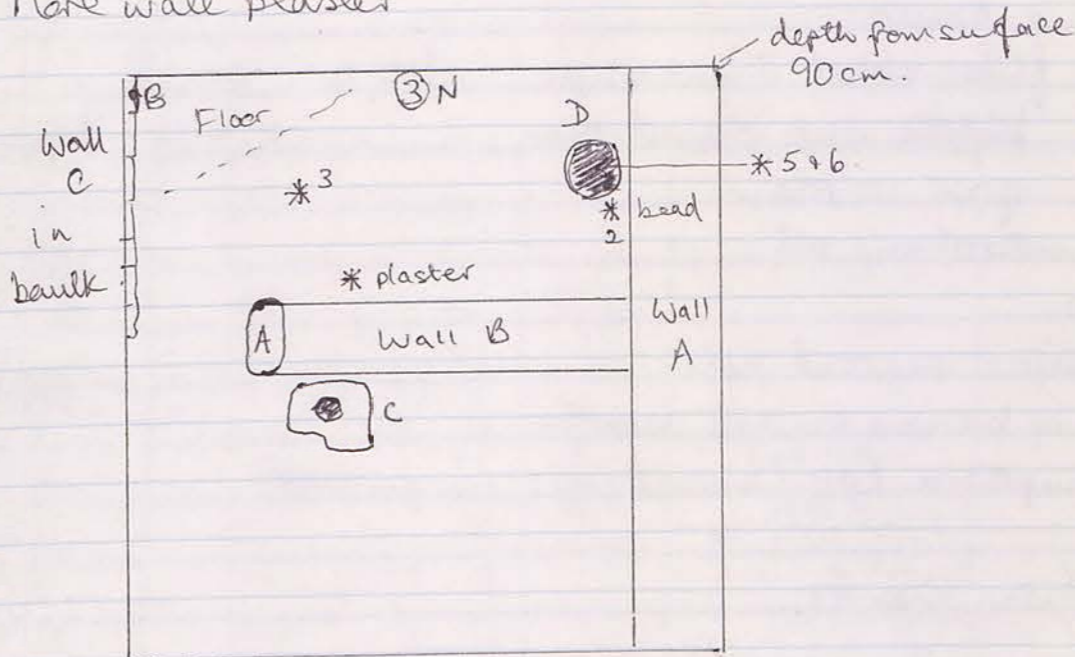

9.30 am

Signs of a hard, tough floor in NW corner of (3) N. Will clear and clean down for photograph. It must have been upon this that the second layer of tumble had fallen.

* 10.50 am. At eastern end of (3) N a small ashly depression turns out to be lined with clay - either a small oven (it is burnt) or a pot-holder. In it

* 5. A complete bronze spatula

* 6. Iron nail fragments

Will photograph now, then re-fill & photograph again in the morning = Feature D - no pottery within

Photographed CP Roll 2, 17-18

3/10/96

φ B+W Roll 14. 13-14

Color slide

HS. Roll 2, 23-24. (CP).

178/2 208/2

2/10/96.

③ S. Baulk

Bag 3 (of 3)

Body sherds medium incl. c. pot w.

Rims

5 x eckinus

2 x fine bowl - imitation

2 x bowls out-flared rim

1 x jar - plain

1 x cooking pot.

Bases

1 jar - pierced hole

2 rim bases small bowls

1 amphora toe (small, not imported)

2 profile sherds.

Also lamp fragment.]

Should be on page opposite 208/2 2/10/96.

Bag 2 of 178/2

2/10/96.

Diagnostics (Body sherds medium incl. burnt & c. pot w.)

Rims

11 eckinus

1 bowl down-turned rim

2 shallow bowl + RS (1)

1 jar - out-flared rim

1 mortarium

Handle - 1 cooking pot handle root

Bases

3 amphora toes

2 rim bases

Other

Body sherd - pierced hole

Profile sherds & amphora toe.

208/2

2/10/96

S. Baulk

Completed, including removal of S. Baulk

B & W 14. 11-12

Colour side 4. 24-25.

Baulk 208/2 - 208/5. ① → ②.

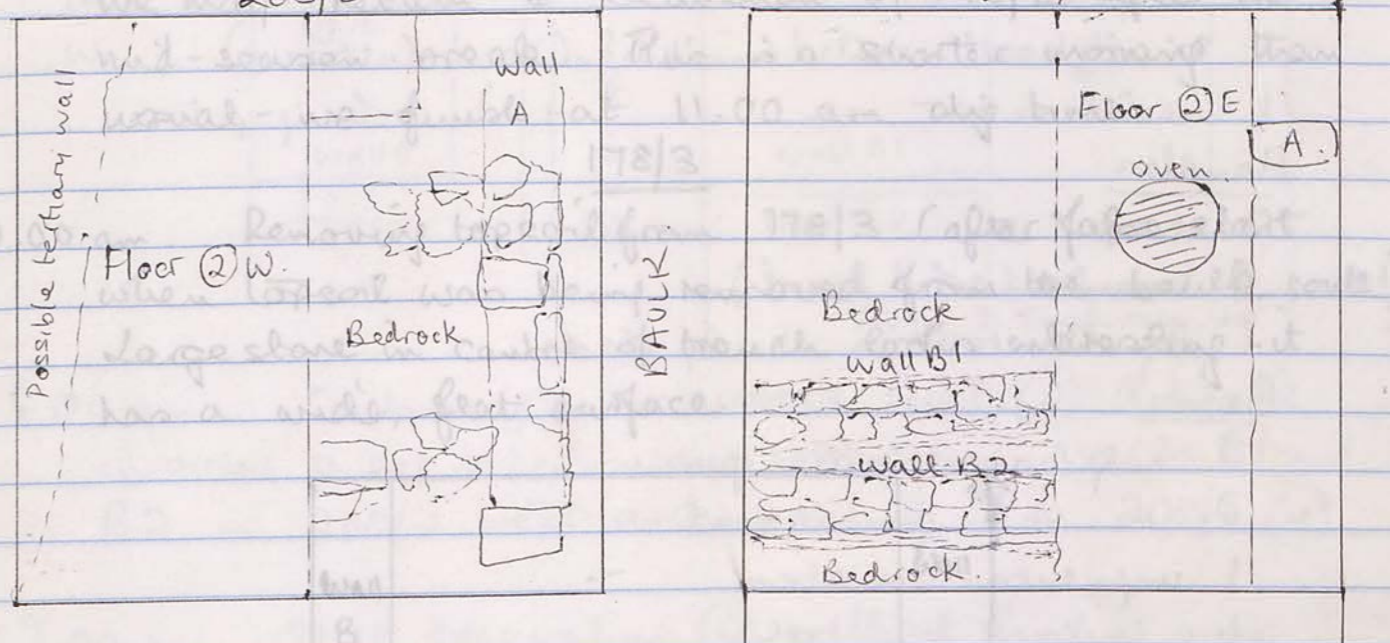

7.00 After photography, commenced work on removing baulk between 208/2 and 208/5 in order to see the relationship between walls B1-2 in 208/2 and Wall A in 208/5.

8.15. Have removed topsoil from southern half of baulk.

9.30. Topsoil and some tumble removed from whole of baulk (very tidily by Abu Hamud!). No pottery here.

VP/01/8

6/20/96

Plan 2 to 2000 (containing) 2
21-11-11
25-45

2/20/96 - 5/20/96
2/20/96

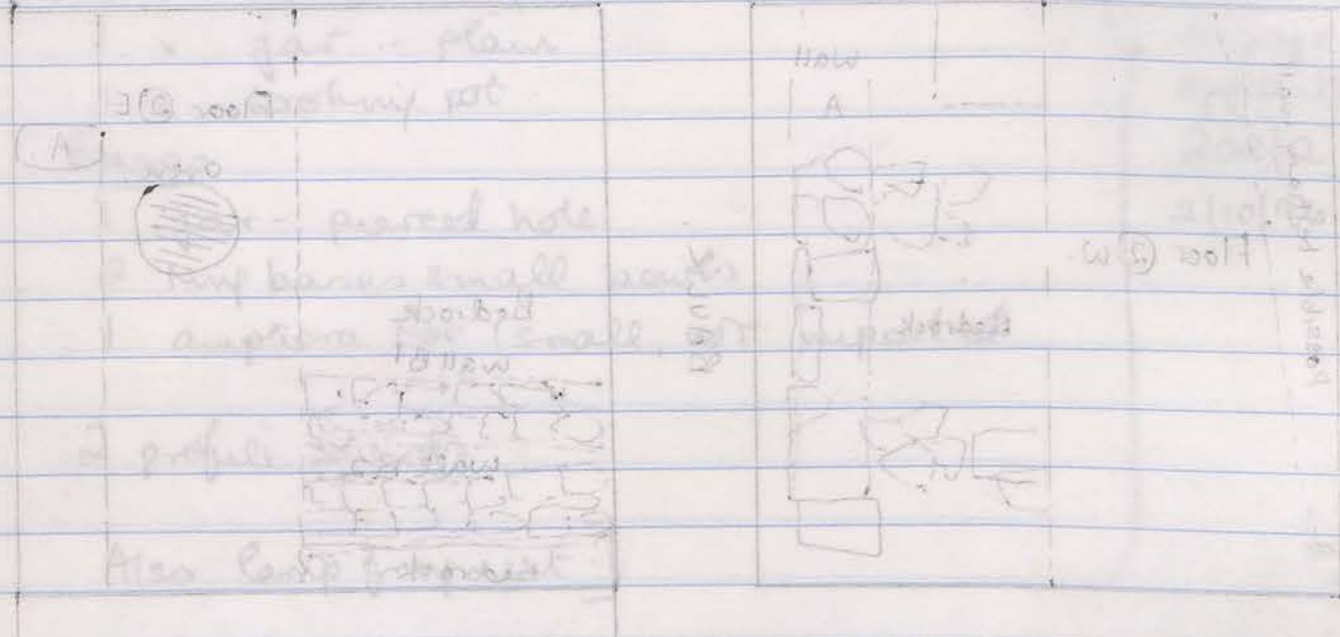

7.00 am. Removing topsoil from 178/3 (after false start when topsoil was being removed from the bank south!) Large stone in centre of trench looks interesting - it has a wide, flat surface

8.00 am. Now just above floor level. This will be (3)

9.30 am. In order to make a step for bank - carriers we will excavate southern half of bank first at level (2). The northern half will be removed later. The southern half should tell us what we want to know about walls B and 2 in 208/2.

Some pottery now emerging from (2)-(3)

VP/01/8

178/2

7/3/10/96

Early morning (6.30 am) B & W Roll 14, 13-14

7.00 Rather than commence excavation of Floor (2) in this trench, which may not yield any more information, we are beginning to excavate topsoil of next trench to N i.e. 178/3.

We may return to excavation of 178/2 after the mid-season break. This is a shorter morning than usual - we finish at 11.00 am, dig time

178/3

10.00 am. Removing topsoil from 178/3 (after false start when topsoil was being removed from the bank south!) Large stone in centre of trench looks interesting - it has a wide, flat surface

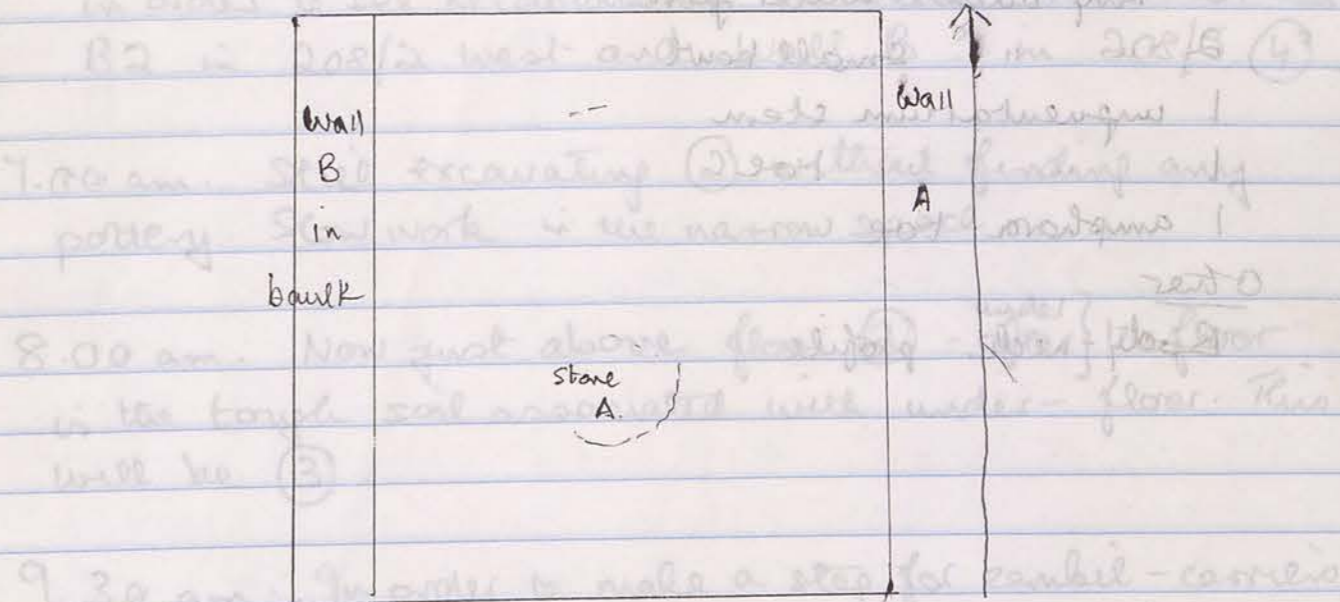

7.00 am. Excavating (2) south of trench only. The trench is narrow and contains many small objects.

8.00 am. Now just above floor level. This will be (3)

9.30 am. In order to make a step for bank - carriers we will excavate southern half of bank first at level (2). The northern half will be removed later. The southern half should tell us what we want to know about walls B and 2 in 208/2.

11/10/96

Baulk

7/10/96

208/2 - 208/5

①-②

1 bag pottery

Large amount of body sherds

Ruin

2 celms bowls

2 SB/FA

1 small bowl, rolled rim + BS (semi-lustrous)

1 neckless jar

Handles

2 strap

1 tubular (solid round)

1 handle root on body sherd

Bases

2 rim bases water jar

2 " " small bowl

1 unperforated stem

1 " " toe

1 amphora toe

Other

Body-neck profile



Baulk

7/10/96

208/5 and 208/2 - ②

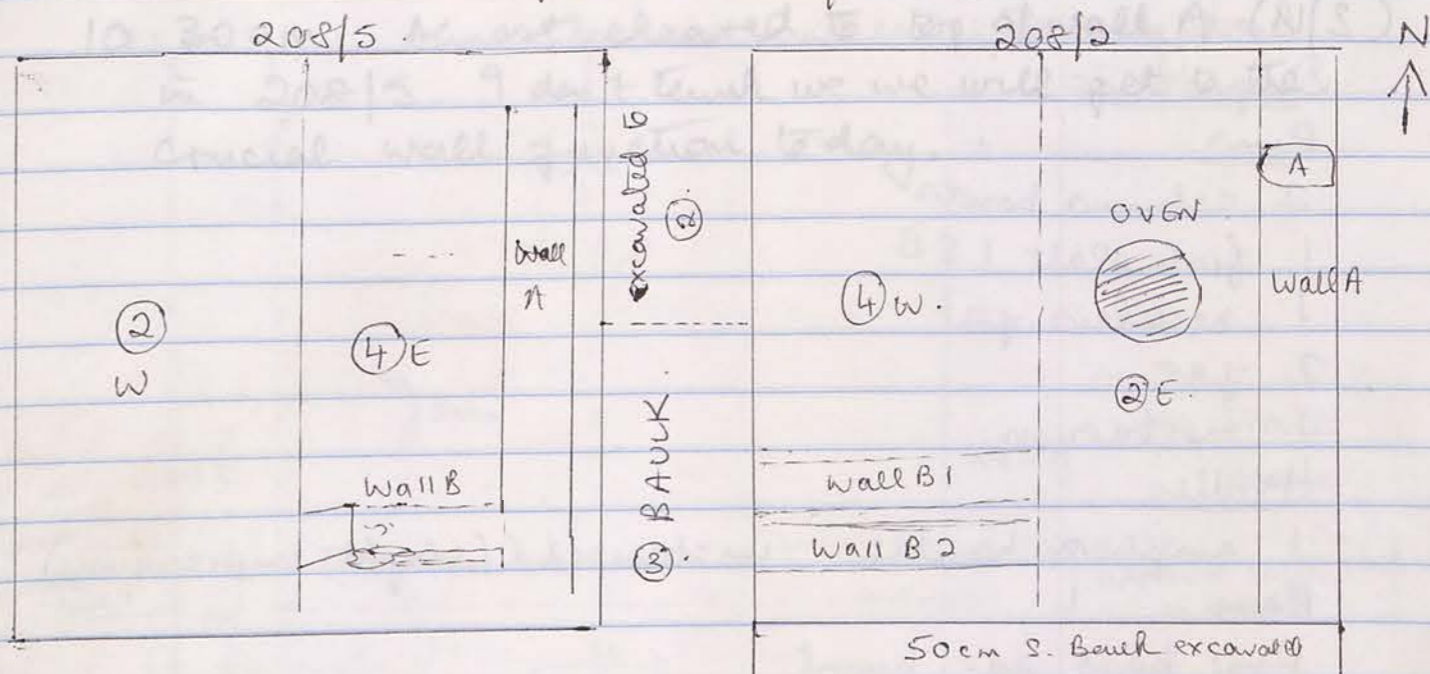

6:00 am. Continuing to excavate level ② of baulk in order to see relationship between walls B1 and B2 in 208/2 west and Wall B? in 208/5 ④.

7:00 am. Still excavating ③ without finding any pottery. Slow work in the narrow space.

8:00 am. Now just above floor ② - after ^{under} the floor is the tough soil associated with under-floor. This will be ③.

9:30 am. In order to make a step for zambel-carriers, we will excavate southern half of baulk first at level ③. The northern half will be removed later. The southern half should tell us what we want to know about Walls B1 and 2 in 208/2.

Some pottery now emerging from ②-③.

7/10/96

Battle Creek

208/5 and 208/2

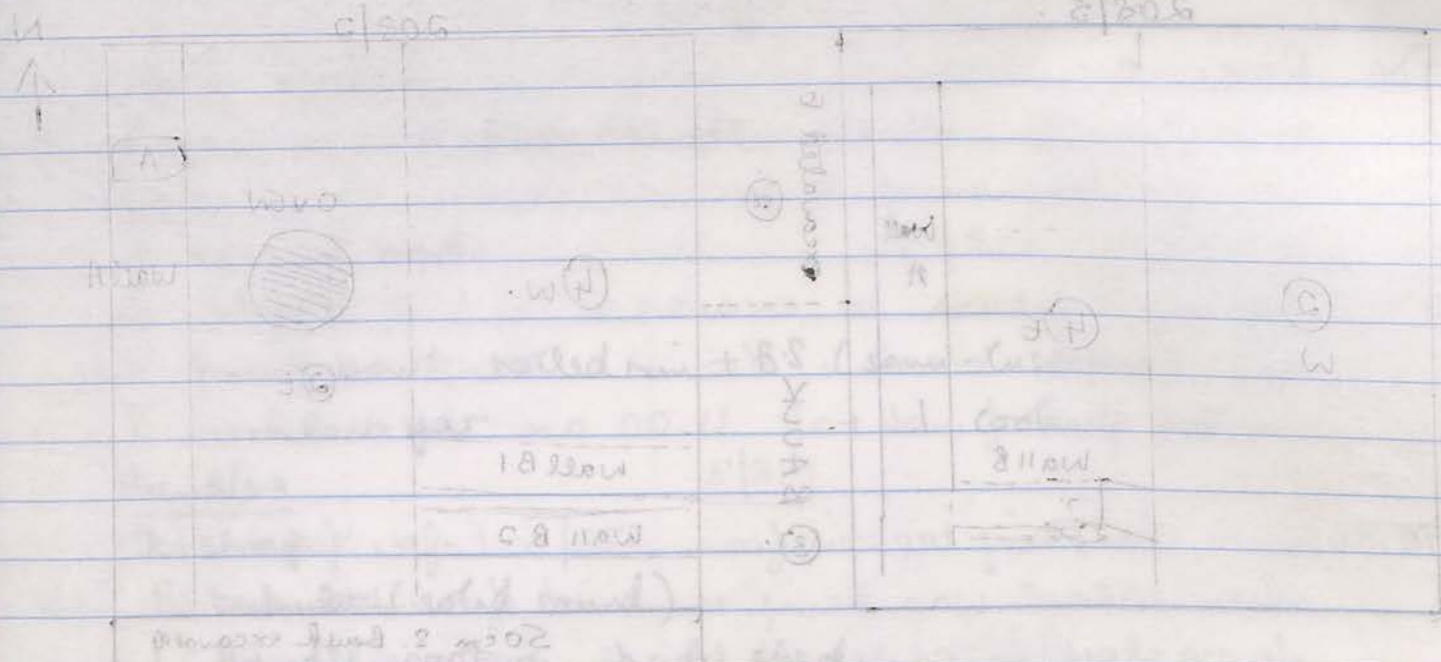

1:00 am. Comparing to excavation level (2) of battle
in order to see relationship between walls B and
B2 in 208/5 west end wall B? in 208/5 (2)

1:45 am. 2:15 excavating (2) without finding anything
Ran work in the narrow space between
walls

8:00 am. Now just above floor (2) - after floor
is the trench soil excavated with under-floor. This
will be (2)

9:30 am. In order to make a step for shovel - corner
we will excavate southern half of battle first
at level (2). The northern half will be removed
later. The southern half should tell us what we want
to know about walls B and B2 in 208/5.

Some further excavating from (2) (3)

7/10/96

Battle Creek

208/5 - 208/2

7/10/96

10:30 am. Almost cleared to enter at wall A (N/S)
in 208/5. I don't think we will get together.
Crucial wall junction today.

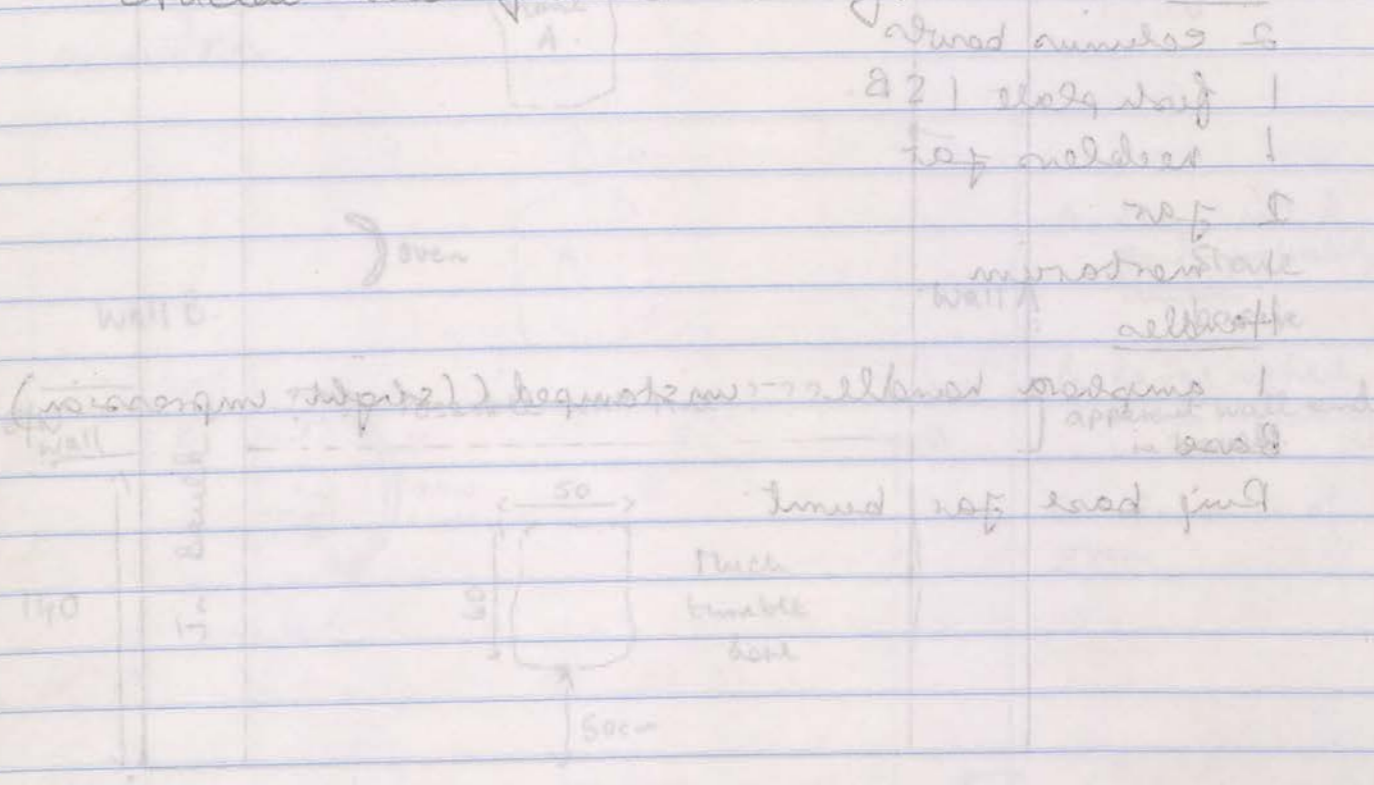

6:00 am. This new trench was begun on 3/10/96
and has been properly laid out. Today B.P. came to
pay it out properly and the work was finished.
Now to clear down a wall.

7:15 am. Workmen returned to re-examine level (2)
of 170/3. The 4m² section wall A, exposed on
western face, and wall B, exposed on western face
is adjacent level. An EW wall in trench to west
may continue across trench to what appears to be its
ending in wall A, which would be west of it as
the end of A large stone A in 170/3 is
probably only trench.

8:00 am. Sign of an oven near west wall B
- this is high for an oven and implies late occupation

178/3 (1)

7/10/96

1 bag pottery.

Body sherds: medium amount.

DiagnosticsRims

2 eelinus bowls

1 fish plate / SB

1 neckless jar

2 jar

1 mortarum

Handles

1 amphora handle - unstamped (slight impression)

Base

Rmj base jar, burnt.

178/3 (1)

7/10/96

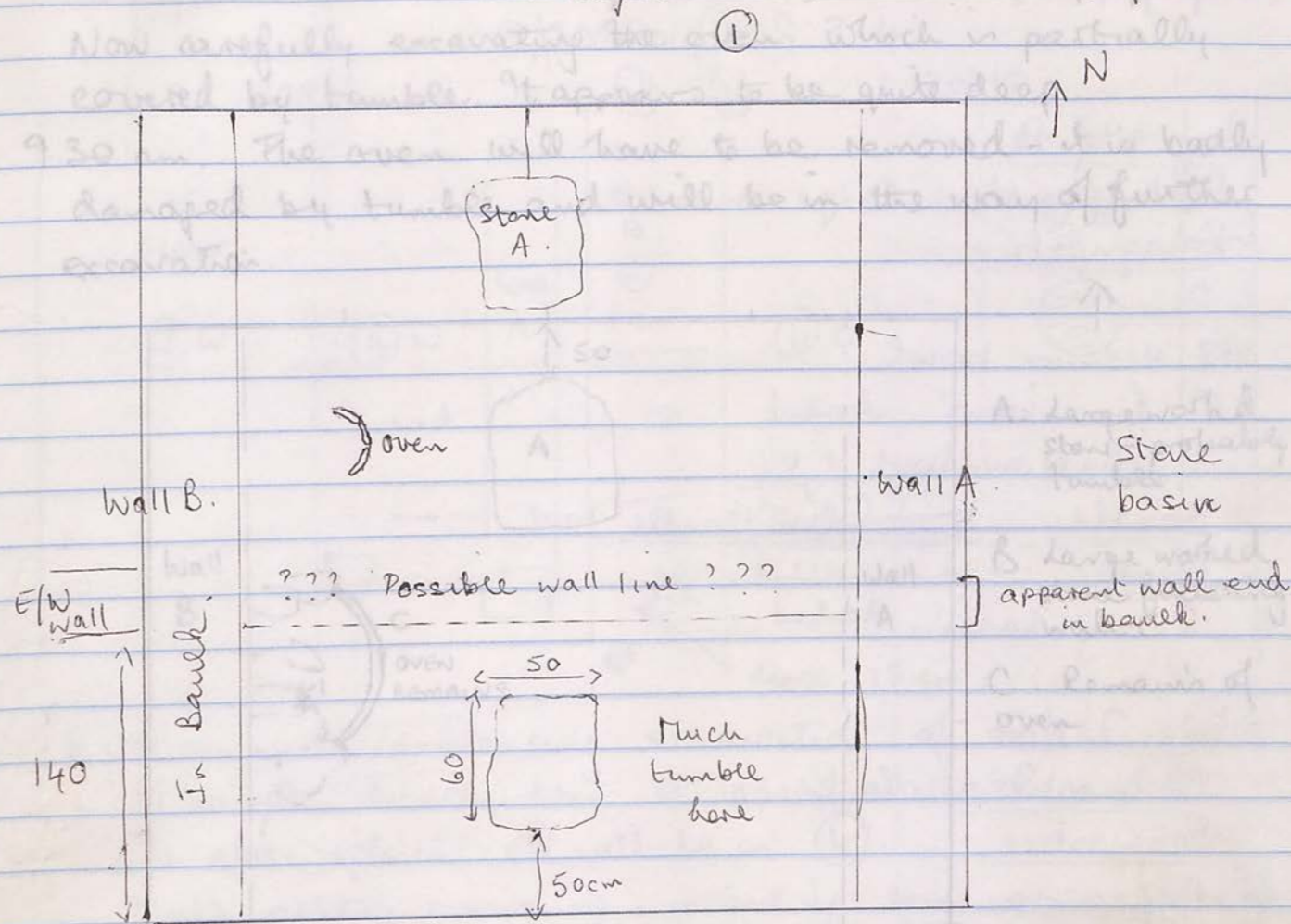

6.00 am. This new trench was begun on 3/10/96 without being properly laid out. Today B.R. came to lay it out properly and the workers were meanwhile sent to clean down a wall.

7.15 am. Workers returned to re-commence Level (1) of 178/3. The 4m² includes Wall A, exposed on eastern face, and Wall B, exposed on western face in adjacent trench. An EW wall in trench to west may continue across trench to what appears to be its ending in Wall A, which seems to be built on to it on lithic side. A large stone A in N of trench is probably only tumble.

8.00 am. Signs of an oven near west wall B - this is high for an oven and implies late occupation.

1/10/96

178/3

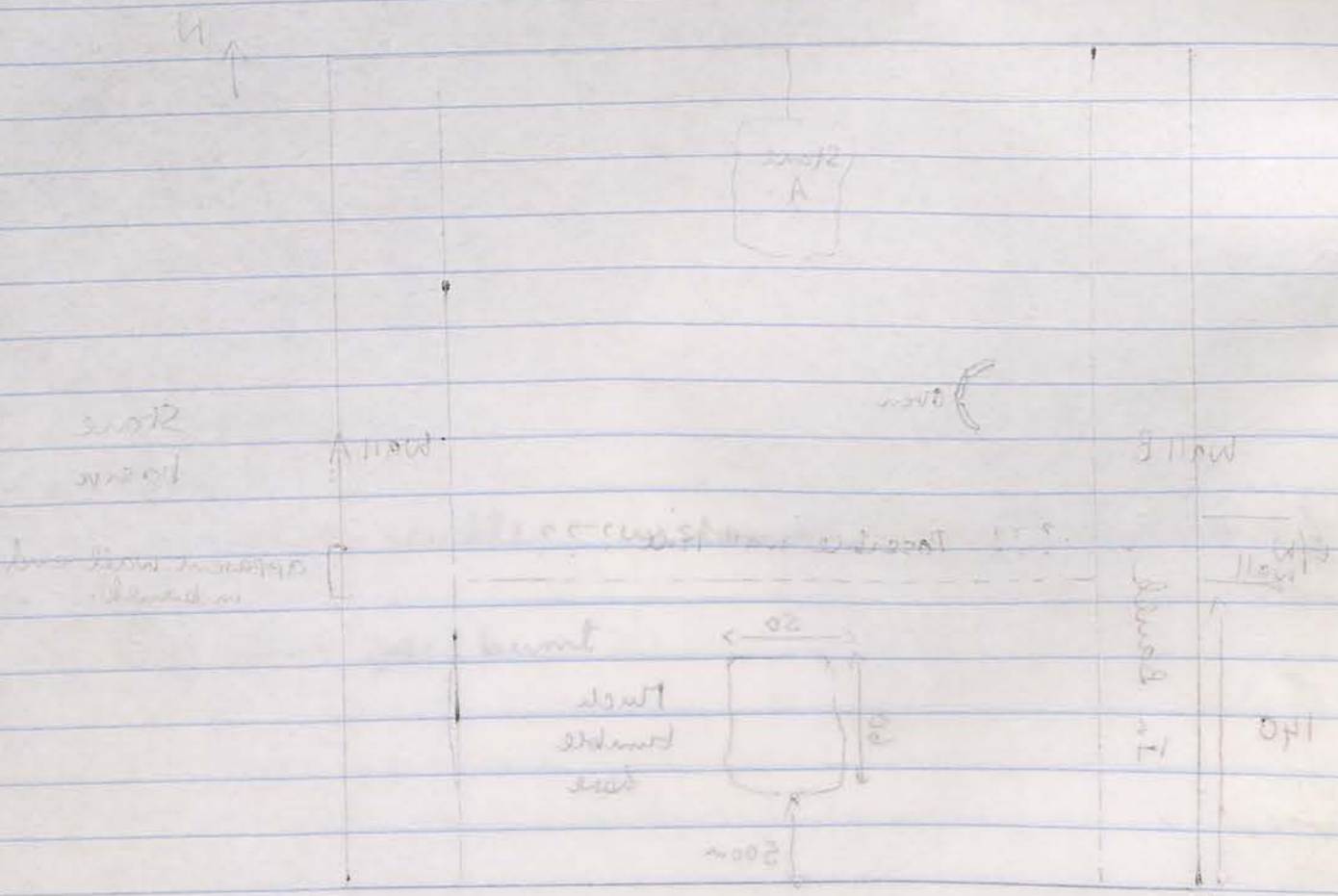

1.2 am. Work returned to re-examine level of 178/3. The plan shows Wall A exposed on eastern face and Wall B exposed on western face in adjacent trench. A trench 2m wide and 1.5m deep was dug to reveal the oven. The oven is 20m wide and 20m deep. The plan shows the location of the oven and the walls. The area is bounded by Wall A on the top and Wall B on the right. A trench is shown on the left side. An arrow points upwards from the top of the plan.

Other side of oven - some remains under the tumble. Will clean off and photograph - also the emergent Wall C. Have decided to have section cut at level 178/3, since nothing new can be seen from previous work.

2.00 am. Signs of an oven near west wall B. This is light for an oven and implies late occupation.

178/3 (cont.)

7/10/96

Now carefully excavating the oven which is partially covered by tumble. It appears to be quite deep.

9.30 am. The oven will have to be removed - it is badly damaged by tumble and will be in the way of further excavation.

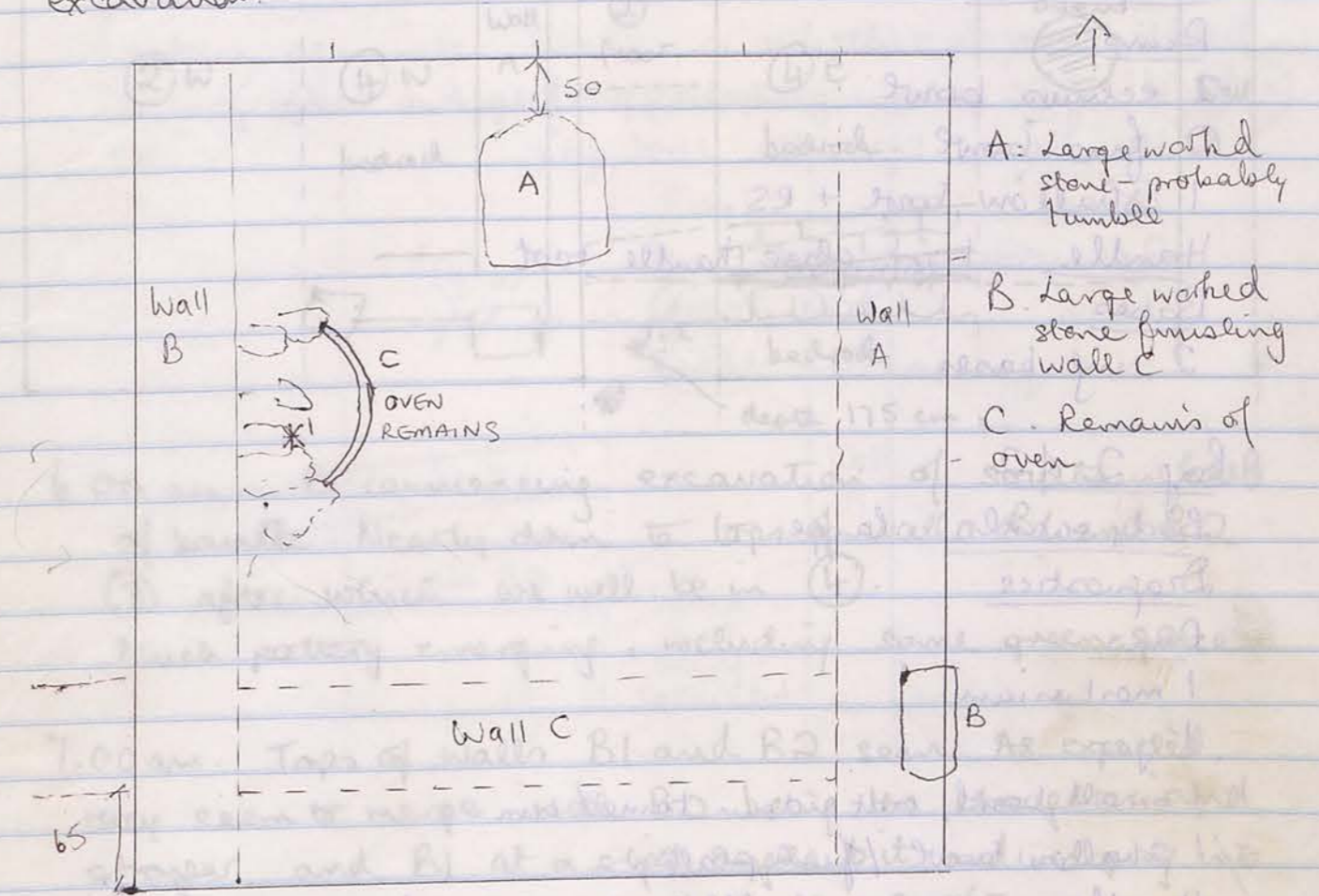

- A: Large worked stone - probably tumble
- B: Large worked stone finishing wall C
- C: Remains of oven

Wall C (E/W) now certain after removal of topsoil - a clear strong line.

- *1 Fragment bronze spatula (blunt end ) found under tumble near oven at depth of 42 cm from surface of western bank.
- *2

Other side of oven - some remains under the tumble. Will clean off and photograph - also the emergent Wall C.

2 bag pottery.

Baulk 208/2 - 208/5
8/10/96

Bay 1 of 2

Body sherds: large amount

Diagnosics

Rims

1 eclair bowl

2 fine bowl

1 shallow bowl + RS

Handle: 1 gr. glaze handle root

Bases

2 rimbases

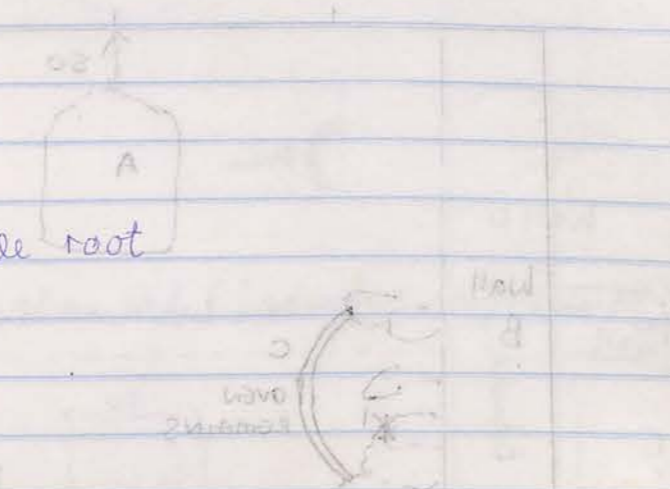

Bay 2 of 2

Body sherds: large

Diagnosics

Rims

1 mortarium

1 jar

1 small bowl, out & down turned rim

1 shallow bowl / fish plate

Handle: complete handle & body sherd.

Bases

Rim base jar

bowl

amphora

Bay 3 - 4 SE - PTO

208/3

Baulk 208/2 - 208/5 3-4

8/10/96

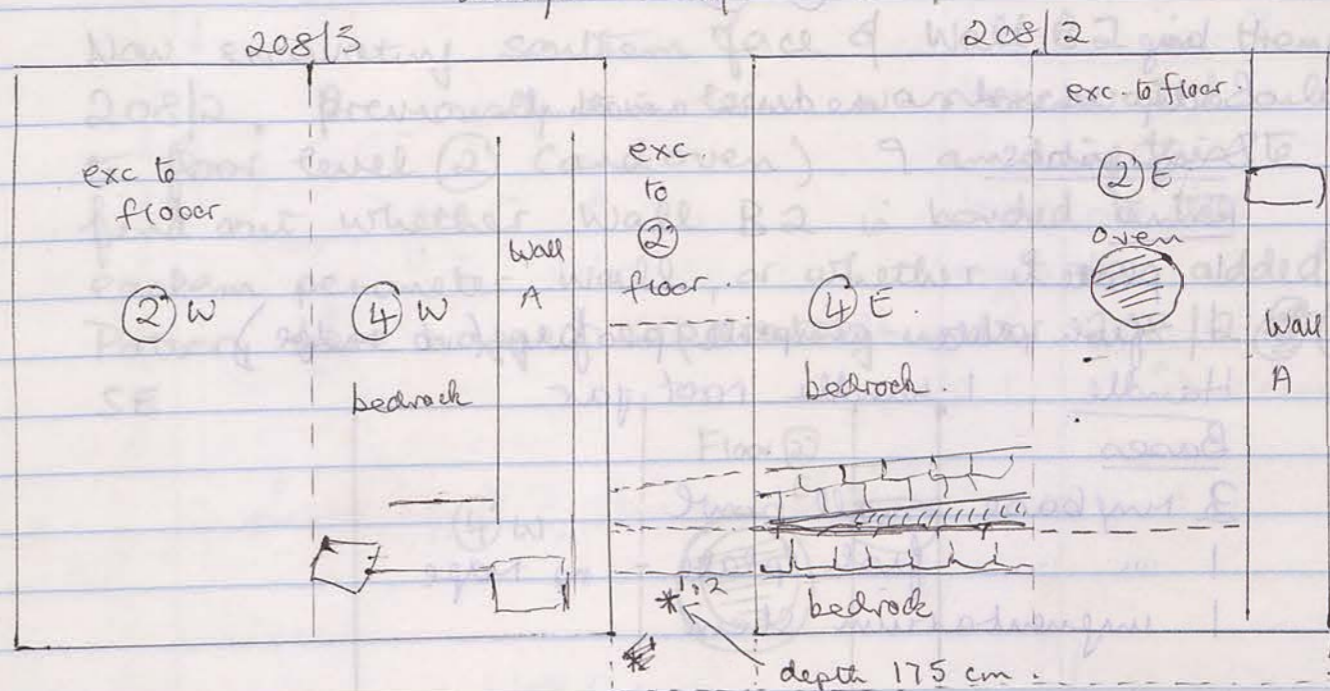

6.00 am. Re-commencing excavation of southern half of baulk. Nearly down to tops of walls B1 and B2 (3) after which we will be in (4). Much pottery emerging, including some green-glaze.

7.00 am. Tops of walls B1 and B2 seen. As expected, they seem to merge, with B2 being the steeper and steeper, and B1 at a slight angle to it, and merging into it at junction with Wall A in 208/5.

*1 (4) 8.30 am. Fragment of bronze bracelet(?) found at depth of 175 cm in baulk south of Wall B1.



*2 8.45 Bronze pin fragment found in same location.

9.30 am. Excavation of southern half of baulk completed. Have decided to leave northern half at floor (2), since nothing new can be learnt from removing it.

2/10/96

208/2
③-④ SEC/905

9/10/96

1 bag 5/305
Body sherds - medium amount

Diagnosics

Rims

1 plate?

1 fish plate - complete profile (no ridge)

1 handle 1 handle root jar

Bases

2 my base small bowl

1 " fish plate - no ridge

1 unguentarium stem

1.00 am. Top of walls B1 and B2 seem to be exposed. They seem to merge with B3 but the structure and shape and B1 at a right angle to it and merging into it. It is finished with wall A in 208/2.

8.30 am. Fragment of bronze bracelet found at level of floor of wall B1. It is a small fragment found in same location.



9.30 am. Excavation of southern half of wall B1 completed. This should be done rather early of floor ②. Some water can be seen from trench.

2/10/95

208/2

8/10/95

Now excavating southern face of Wall B2 in trench 208/2. Previously this locus was excavated only to floor level ② (and oven). I am doing this to find out whether Wall B2 is bonded to the eastern perimeter wall, or whether it was added. Pottery here bagged separately under 208/2 ③ SE.

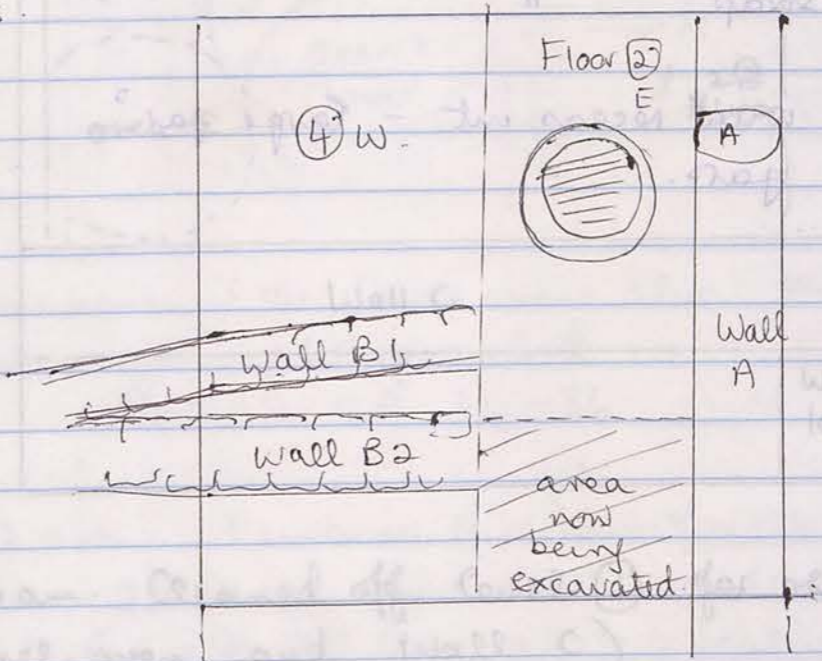

6.30 am. Spindle wheel found in oven area (oven badly damaged but we will have to remove it).

7.00 am. Excavation to excavate ②. Further south of this locus. The soil is a mixture of any sort. The structure is over 1.00 m.

8.30 am. Iron nail (?) found at * 2.

9.45 am. Another oven found in corner of Wall B and C. It is adjacent to oven 1. This feature is oven 2. It is a rather destroyed, but it is near surface. The soil in it, as in oven 1, is not at all sandy but

2P/01/2

178/3C/②C

9/10/96

1 bag pottery - medium amount body sherds

Diagnosics

Rims

1 inclinus (over)

4 jars

2 maritimum

② Handles: 1 handle root jar

1 strap "

Bases

1 trip base with recess int - large jar?

5 " " jar.

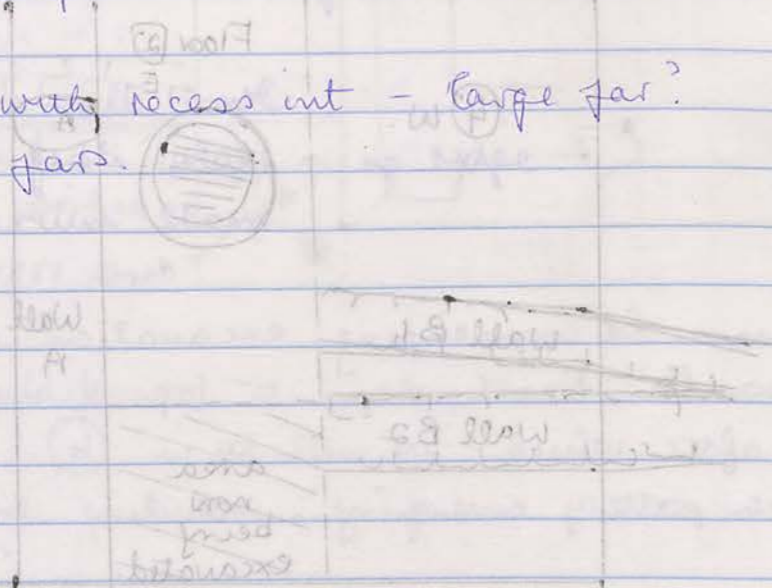

178/3 ①-②

8/10/93

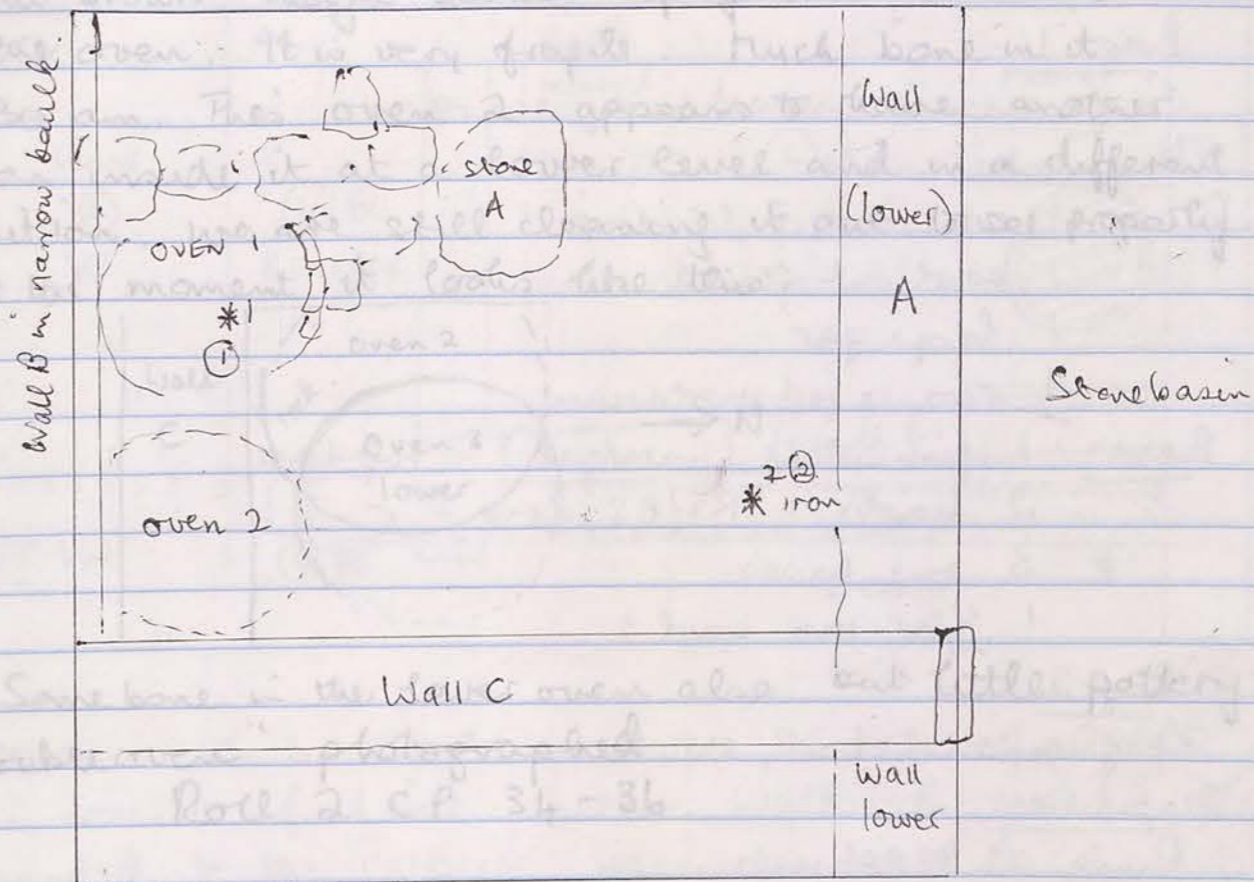

6:00 am. Cleaned off level ① for photograph (incl. oven and Wall C)

φ Roll 2, 31-32

*¹ 6:30 am. Spindle wheel found in oven area (oven so badly decayed that we will have to remove it)

7:00 am. Commencing to excavate ② - light brown soil - fairly loose. Not sure yet whether tumble around stone A is a structure of any sort. This shelters the oven

*² 8:30 am. Iron nail(?) found at *².

9:45 am. Another oven found in corner of Wall Bend C - i.e. adjacent to oven 1. This feature is Oven 2. It is somewhat destroyed, being so near surface. The soil in it, as in oven 1, is not at all ashy but

8/10/96

178/3 (2)

8/10/96

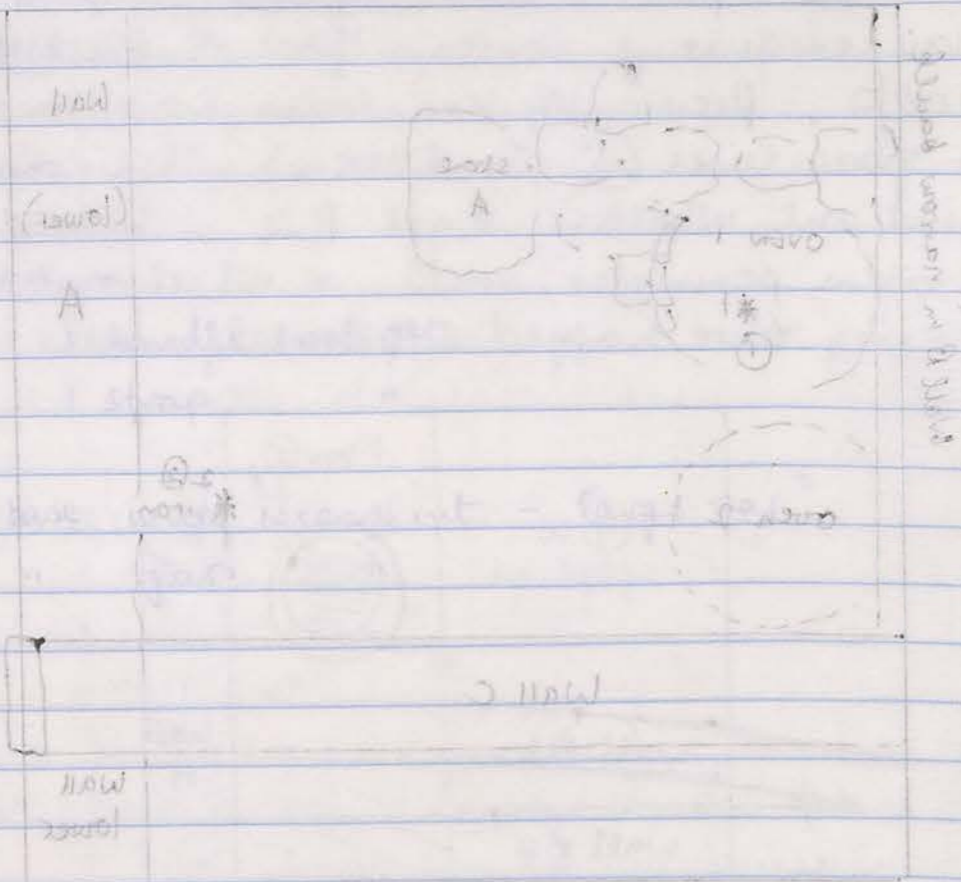

10.00 am. Commencing to excavate (2) - light brown soil. Found some pottery fragments. This structure is a structure of mud brick. This structure is a structure of mud brick. This structure is a structure of mud brick.

11.30 am. Spent some time in oven area (over 2000 sq ft). It is assumed that we will have to remove it.

1.00 am. Commencing to excavate (3) - light brown soil. Found some pottery fragments. This structure is a structure of mud brick. This structure is a structure of mud brick.

1.45 am. Another oven found in corner of Wall B and C - is adjacent to oven 1. This feature is a structure of mud brick. This structure is a structure of mud brick.

178/3 (2)

8/10/96

Light brown, though darker up against the interior walls of the oven. It is very fragile. Much bone in it.
10.30 am. This oven 2 appears to have another oven inside it at a lower level and in a different position. We are still cleaning it out to see properly. At the moment it looks like this:

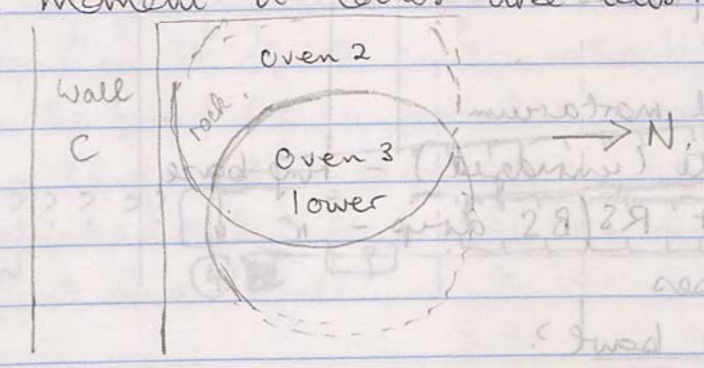

Some bone in the lower oven also but little pottery.
φ "Doubleoven" photographed
Roll 2 CP 34-36.

11.30 am. Remains of a ~~fourth~~ fourth oven around Ovens 2 and 3. This was spotted when photographing. Will leave it till tomorrow to investigate properly. There are stones in front of this "cooking area".

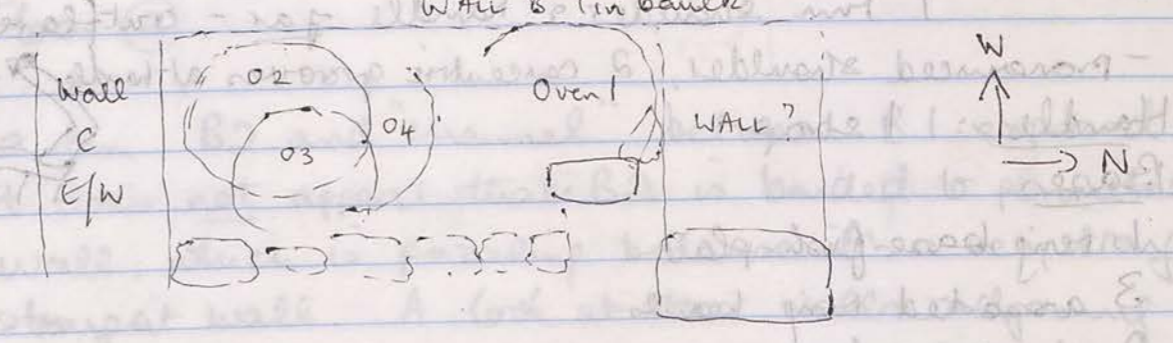

1.30 am. How do I suddenly find this? This structure is a structure of mud brick. This structure is a structure of mud brick.

9/10/96

208/2 (4) SE.

2 bags pottery

Bag 1

Large amount mixed body sherds

Diagnostics

Rims: 1 eckinus + RS drip

1 bowl out-flared

1 large jar

1 coarse red mortarium

Bases: 1 fish plate (unridged) - rim base

2 bowls + RS/BS drip - " "

3 rim bases

1 'flat base bowl'?

Bag 2

Large amount body sherds

Diagnostics

Rims: 4 eckinus

2 bowls

1 large bowl thickened rim + RS

1 v. fine bowl - bag as object?

3 jar

1 rim shoulder + handle jar - outflared rim

- pronounced shoulder, 2 concentric grooves at handle level

Handle: 1 strap

Bases

1 rim base fish-plate

3 assorted rim bases

2 amphora toes

1 bag from

208/5 (4) W

Body sherds - few - coarse

Diagnostics: 1 rim plain bowl

1 " jar

1 rim base bowl

9/10/96

208/2

9/10/96

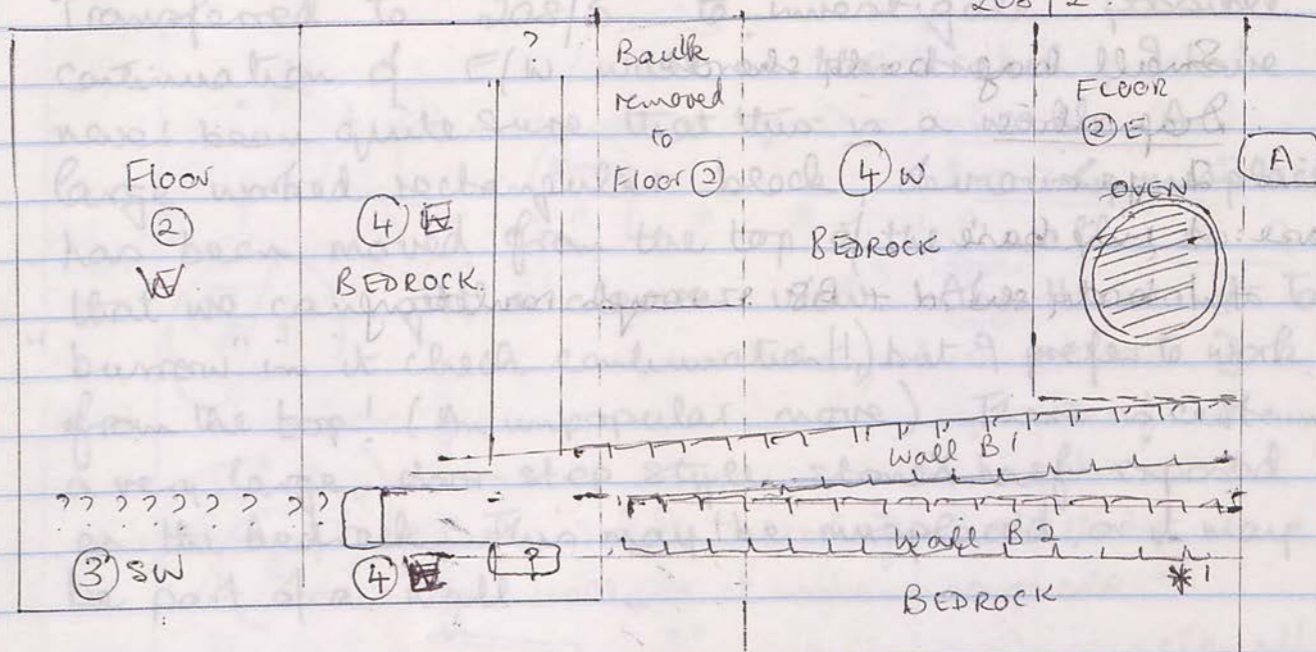

6:00 am. Continuing to excavate SE corner of 208/2 in order to find out whether Walls B1 and B2 are banded to the exterior perimeter wall A. This locus is now (3) (4) SE. (208/2)

6:30 am. Top of B2 exposed at same level as that excavated before, i.e. below the level of Floor (2)

7:30 am. B2 and "channel" between B1 exposed. It does not appear that B2 is banded to perimeter wall, which is puzzling because it's a very strong straight wall. A look at other walls adjoining the perimeter shows that they abut, rather than band with the perimeter wall.

8:30 am. Have cleaned out "channel" between Walls B1 and B2 - only soil.

* Loom weight found adjacent to Wall B2

JP/DP/P

208/5 (3) SW

9/10/96

Small bag body sherds
Diagnostics

Room 2 jar

Base: 1 mix base

+ 1 body sherd + BS + rough scuffing

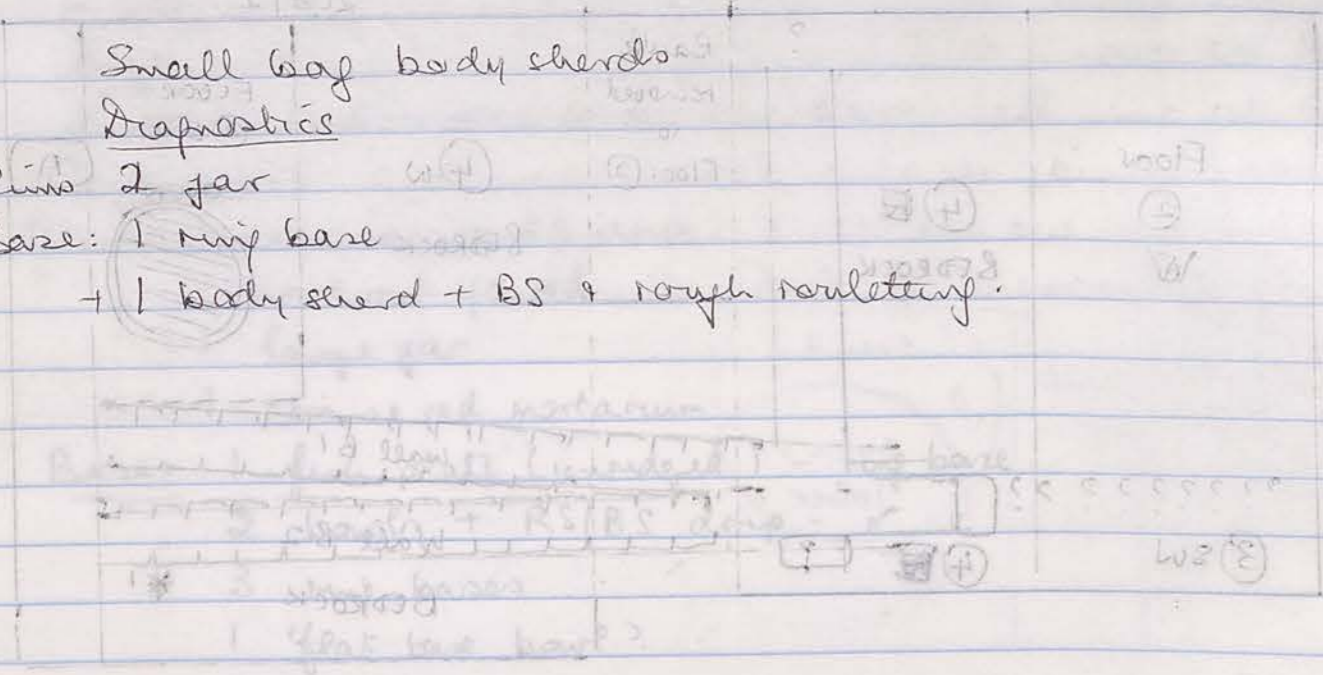

Continuing to excavate & excavate
in order to find out whether Wall B1 and B2 are
part of the exterior perimeter wall A.
This area is now (3) (4) (5) (6) (7) (8) (9) (10) (11) (12) (13) (14) (15) (16) (17) (18) (19) (20) (21) (22) (23) (24) (25) (26) (27) (28) (29) (30) (31) (32) (33) (34) (35) (36) (37) (38) (39) (40) (41) (42) (43) (44) (45) (46) (47) (48) (49) (50) (51) (52) (53) (54) (55) (56) (57) (58) (59) (60) (61) (62) (63) (64) (65) (66) (67) (68) (69) (70) (71) (72) (73) (74) (75) (76) (77) (78) (79) (80) (81) (82) (83) (84) (85) (86) (87) (88) (89) (90) (91) (92) (93) (94) (95) (96) (97) (98) (99) (100)

1.30 am. Top of floor excavated level on
left excavated before, i.e. to level of
Floor (2) - ref. above to level of
- perimeter wall.

1.30 am. How close out "channel" between
Wall B1 and B2 - only soil.
How wide gap between Wall B1 & B2

JP/DP/P

208/5 (again)

9/10/96

Transferred to 208/5. to investigate possible
continuation of E/W wall in this trench. I have
never been quite sure that this is a wall. A
large worked rectangular block, obviously misplaced,
has been moved from the top of the "wall", so
that we can get a clearer view. Abu H. wants to
"burrrow" in it check continuation (!) but I prefer to work
from the top! (An unpopular move). There is certainly
a very large door-step style stone half-exposed
on the bedrock. This may be misplaced, or it may
be part of a wall.

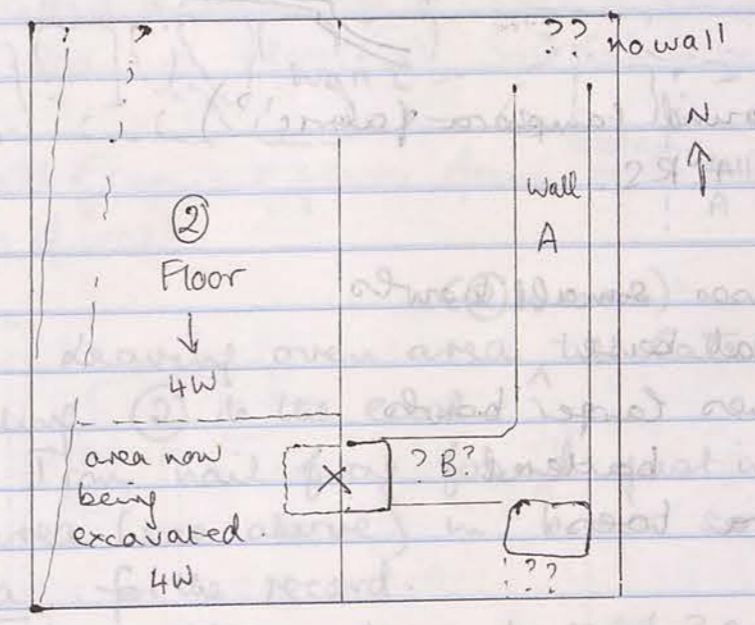

- 1.30. Still not through the hard bench floor of (2).
- 3. further 2 at depth of 72 " " "
- 4. (Traces only) at depth of 50cm from W. haul
- 5. Rough traces may be some kind of barrier pottery over
- 7.45 am. Wall C cleared to 3 courses - looks strong.
- * 16 bronze pin fragments found in brown soil.
- * 2 iron nails

This may indicate we are getting near the floor of this
sector.

1 large bag. 178/3 9/10/96

1 roof ridge tile

Body sherds - large amount varied

Diagnosics

Rims

- 5 echiinus
- 6 bowls out-flared rim
- 4 jar
- 3 mortarium

* 1 plate thin fabric + RS - plain rim grooved into - sharp carination to shallow bowl base

Handles

- 2 strap
- 1 small round (amphora fabric?)
- 1 twisted + RS

Bases

- 6 ring bases small bowls
- 1 pedestal base
- 3 ring bases larger bowls
- 5 " " battered
- 2 amphora toes

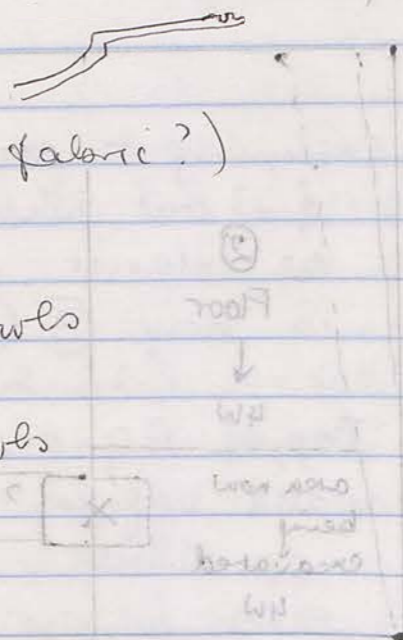

178/3 (2)

9/10/96

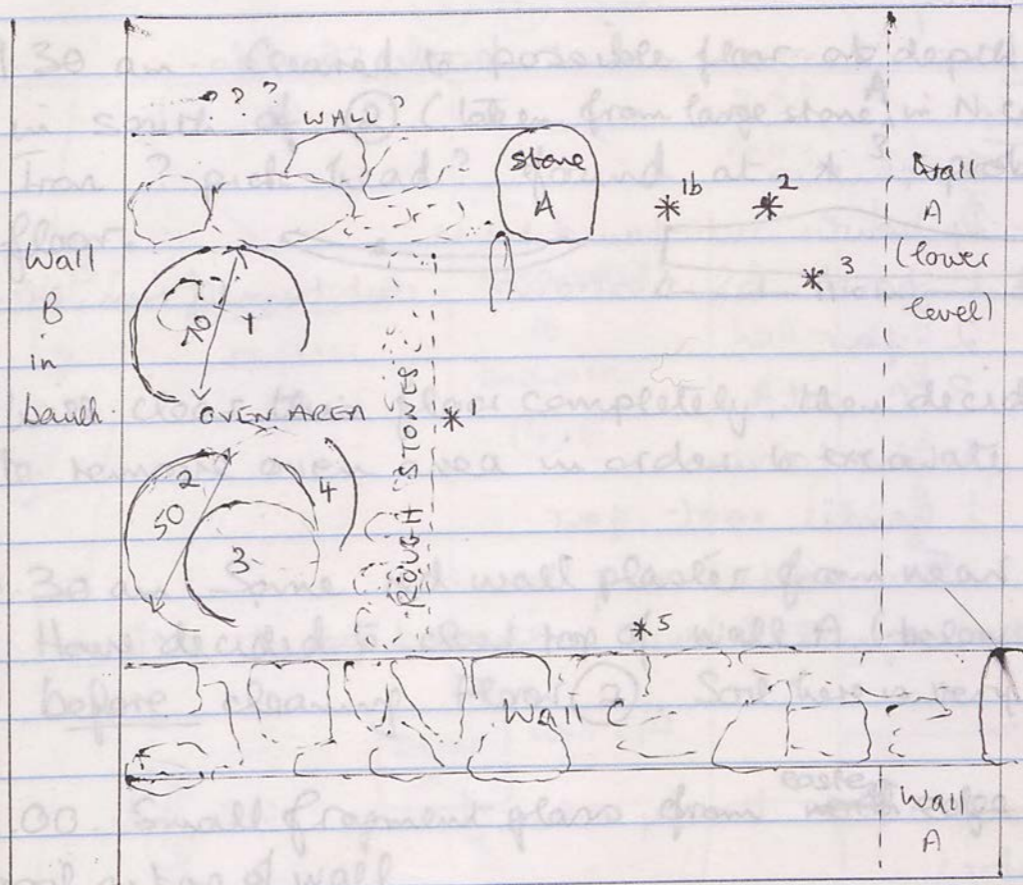

(2) Wovens

6.00 am. Leaving oven area till later, we continue excavating (2) to the east

* 6.30 am. Iron nail frag found just in front of oven area (see above) in brown soil

Oven area for the record.

- Oven 1 Approx 70cm. diam. depth of 30cm from W. baulk
- 2 50cm. diam. depth of 50cm from W. baulk
- 3 within 2 at depth of 12 " " "
- 4 (Traces only) at depth of 50cm. from W. baulk
- 5. Rough stones may be some kind of barrier protecting ovens

7.45 am. Wall C cleared to 3 courses - looks strong.

* 1b bronze pin frag. found in brown soil

* 2 iron hook " " " "

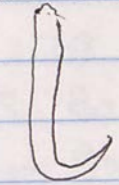

This may indicate we are getting near the floor of this sector.

1/29/01/P

(6) E/S 1

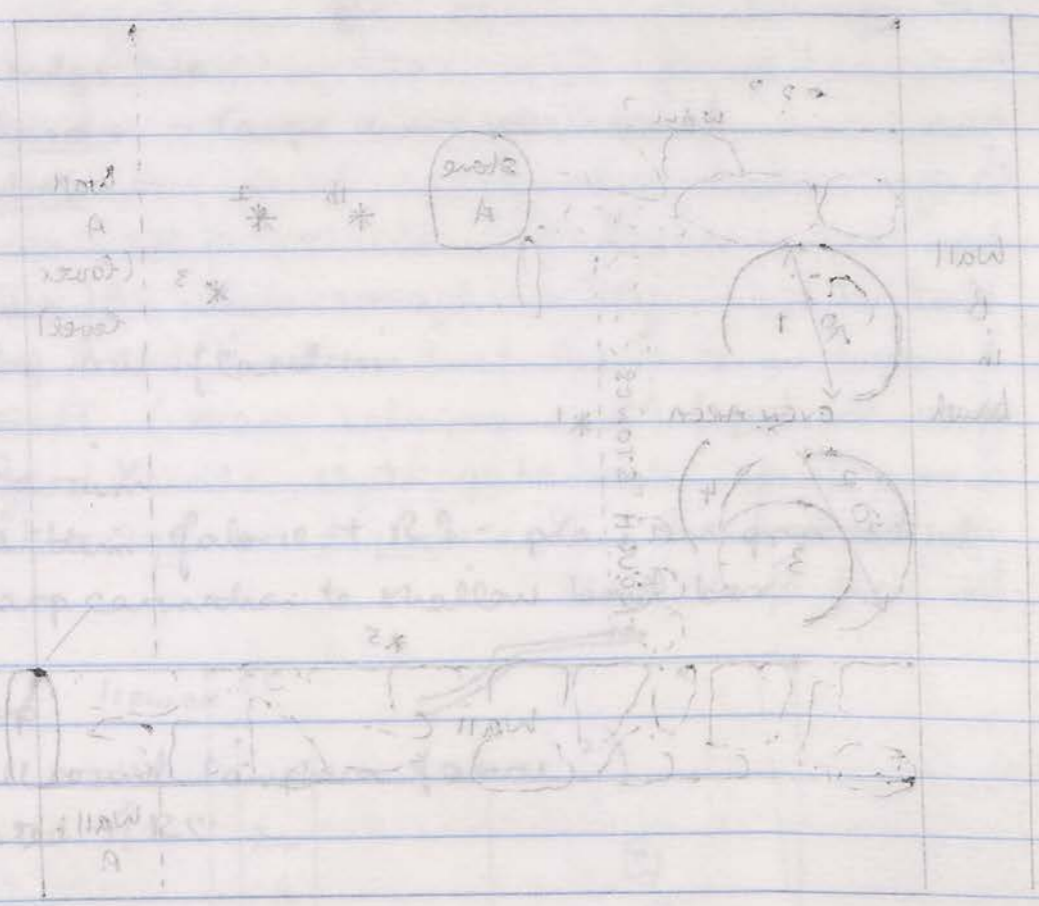

1.00 am. Excavating (6) in the trench. Iron nail found in front of
 2.00 am. Iron nail found in front of
 3.00 am. Iron nail found in front of
 4.00 am. Iron nail found in front of
 5.00 am. Iron nail found in front of
 6.00 am. Iron nail found in front of
 7.00 am. Iron nail found in front of
 8.00 am. Iron nail found in front of
 9.00 am. Iron nail found in front of
 10.00 am. Iron nail found in front of
 11.00 am. Iron nail found in front of
 12.00 am. Iron nail found in front of

1/29/01

W 2 (4) 178/3 (2)

9/10/96

9.30 am. Cleared to possible floor at depth of 60 cm. in south of (2). (taken from large stone^A in N. centre of trench)
 *³ Iron? pick-head? found at *³, probably also on floor.



Will clear this floor completely, then decide whether to remove even area in order to excavate further

*⁵ 10.30 am. Some red wall plaster from near Wall C. Have decided to clear top of wall A. (below floor level) before cleaning Floor (2). Soil here is very loose.

*⁴ 11.00. Small fragment glass from ^{eastern} ~~north~~ edge of floor - loose soil on top of wall

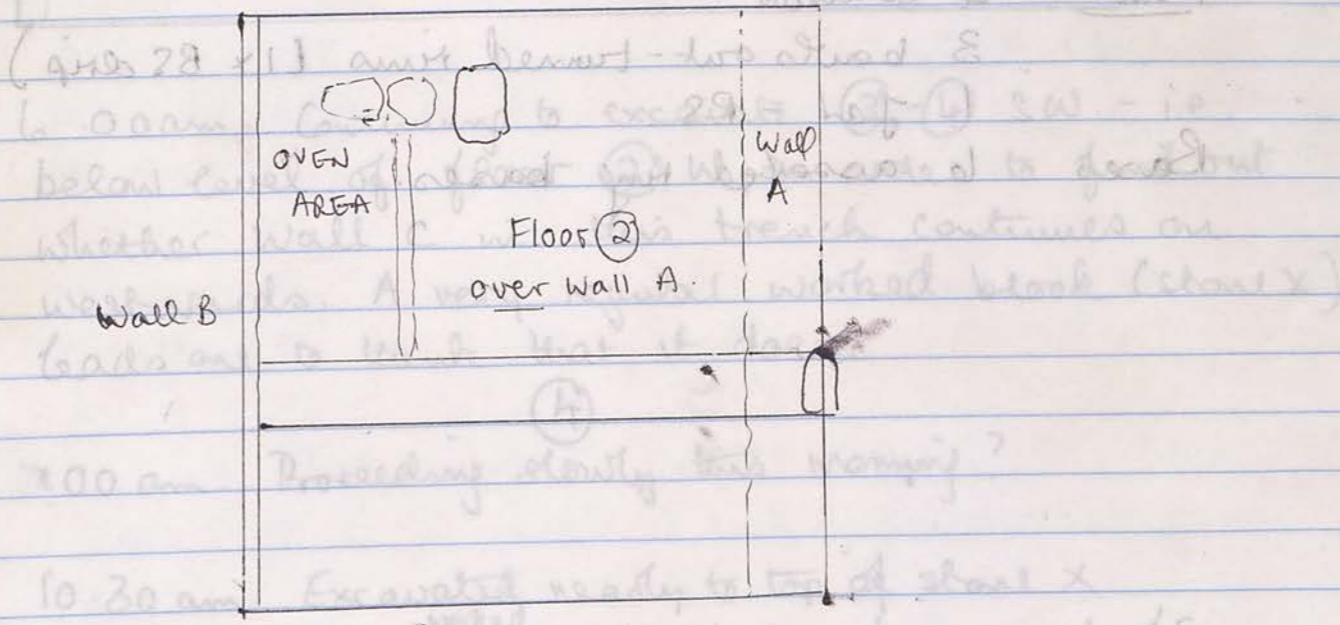

10.30 am. Excavated ready to start at about 1.00 m depth. Small, fine object found in wall of S. North near base of about 1.70 m from S. Bank (in Area II).
 Stone measure 75 cm and is 33 cm deep

VP/SP

208/5 (3)-(4) S.W. 10/10/96

2 bag pottery

Do Bag 1: large amount body sherds

Diagnosics

Rims: 2 eclinus

4 bowls out-tuned rims

* 1 bowl BS lustrous - out-tuned rim, slender

2 jar

3 C. pot.

Handle: 1 handle root jar

Bases: 5 assorted ring bases

* 1 rounded base with red paint dots

Bag 2

Large amount body sherds

Diagnosics

Rims: 4 eclinus

3 bowls out-tuned rims (1 x BS drip)

1 jar - RS

Bases: 6 assorted ring bases

208/5 (3)-(4) SW

10/10/96

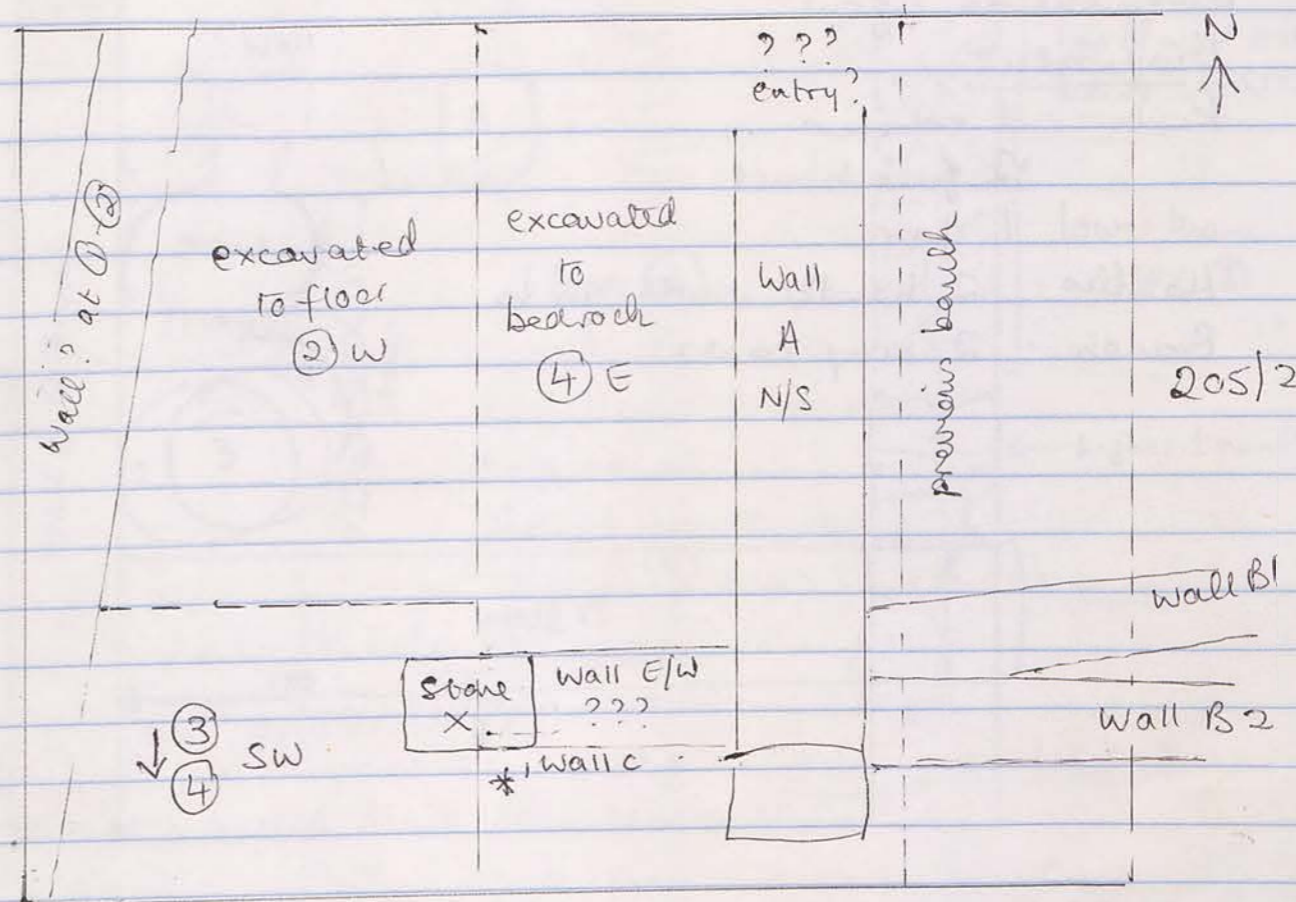

6.00 am. Continuing to excavate (3)-(4) SW - i.e. below level of floor (2) W, in order to find out whether Wall C in this trench continues on westwards. A very regular worked block (stone X) leads me to think that it does.

(4)
7.00 am. Proceeding slowly this morning?

10.30 am. Excavated nearly to top of stone X

* 11.00 am Small ^{worked} bone object found in wall of S. baulk near base of stone X at depth of 170 cm. from S. Baulk (in Area II)

Stone measures 75 cm and is 33 cm. deep.

178/3 (3)

10/10/96

1 Small beag pottery

Body sherds - few

Diagnostics.

Rems: 1 echinus

2 fine bowl

1 jar

Handles: 2 handle roots jars

Bases: 2 tiny bases.

178/3 (3)

4 (2) S

10/10/96

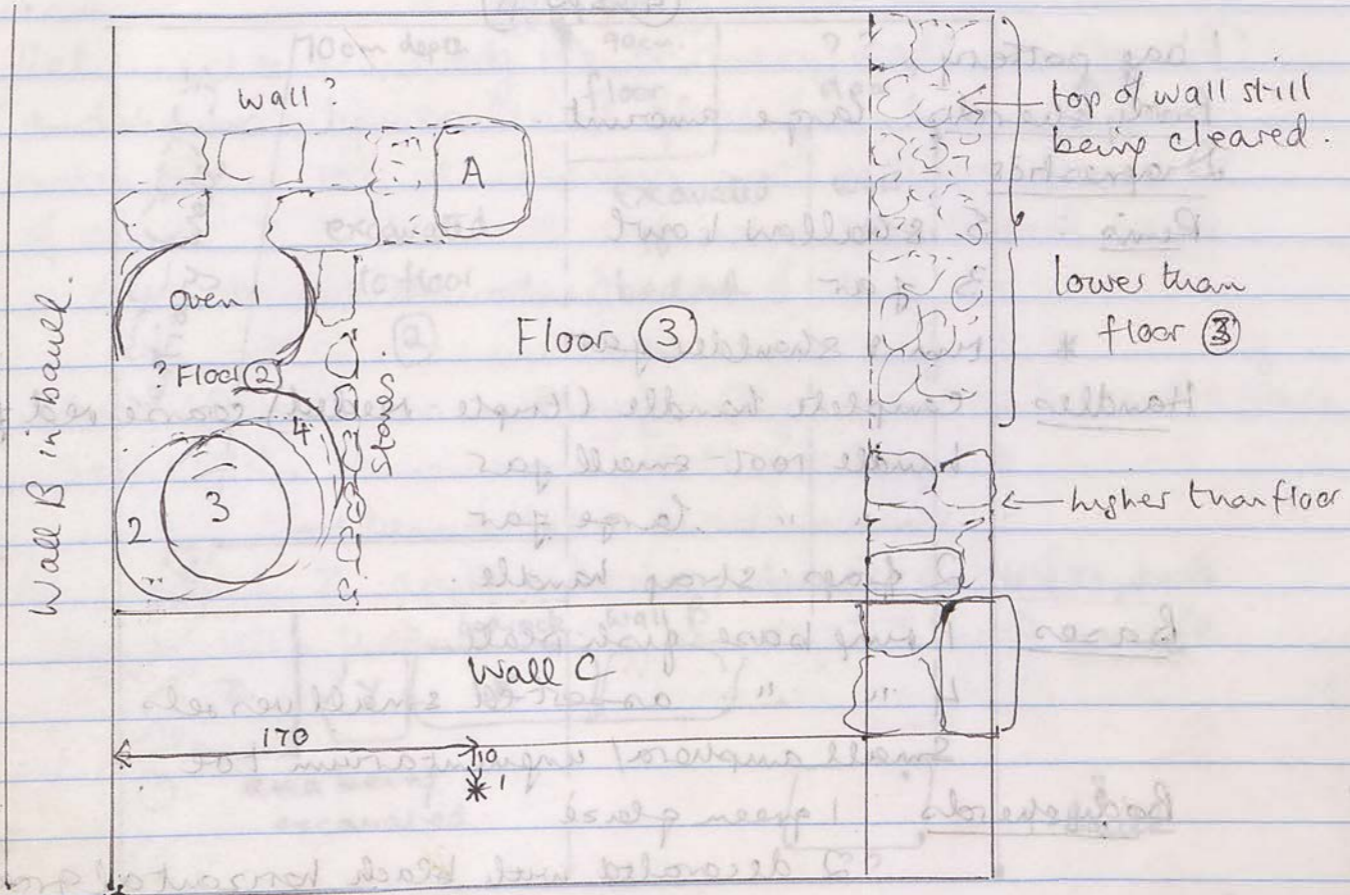

6.00 am. Continuing to clear top of Wall A (below floor level (3) - the floor may have been over it, although the soil here is very soft).

7.00 am. Top of wall cleared. Now cleaning oven area and floor 3 for photography.

8.30 am. Photographed Roll 3 CP 5-9. (oven area, floor (3), Wall A and distance short from east).

Commencing to excavate south of Wall C, including South Bank. Will call this 178/3 (2) S. Area 27

* 10.30 am spindle wheel found near wall at depth of 15cm from top of wall (approx original surface).

JP/01/01 208/5 12/10/96
 (4) SW

1 bag pottery

Body sherds: large amount.

Diagnostics

Rims: 5 shallow bowl

3 jar

* rim & shoulder jar

Handles: complete handle (triple-needled) coarse red jar

handle root - small jar

" " large jar

2 frags: strap handle.

Bases: 1 ring base fish plate

4 " " assorted small vessels

Small amphora/ unguentarium toe

Body sherds: 1 green glaze

2 decorated with black horizontal grooves

NEW FORTNIGHT.

JP/01/01 208/5 12/10/96
 (4) SW

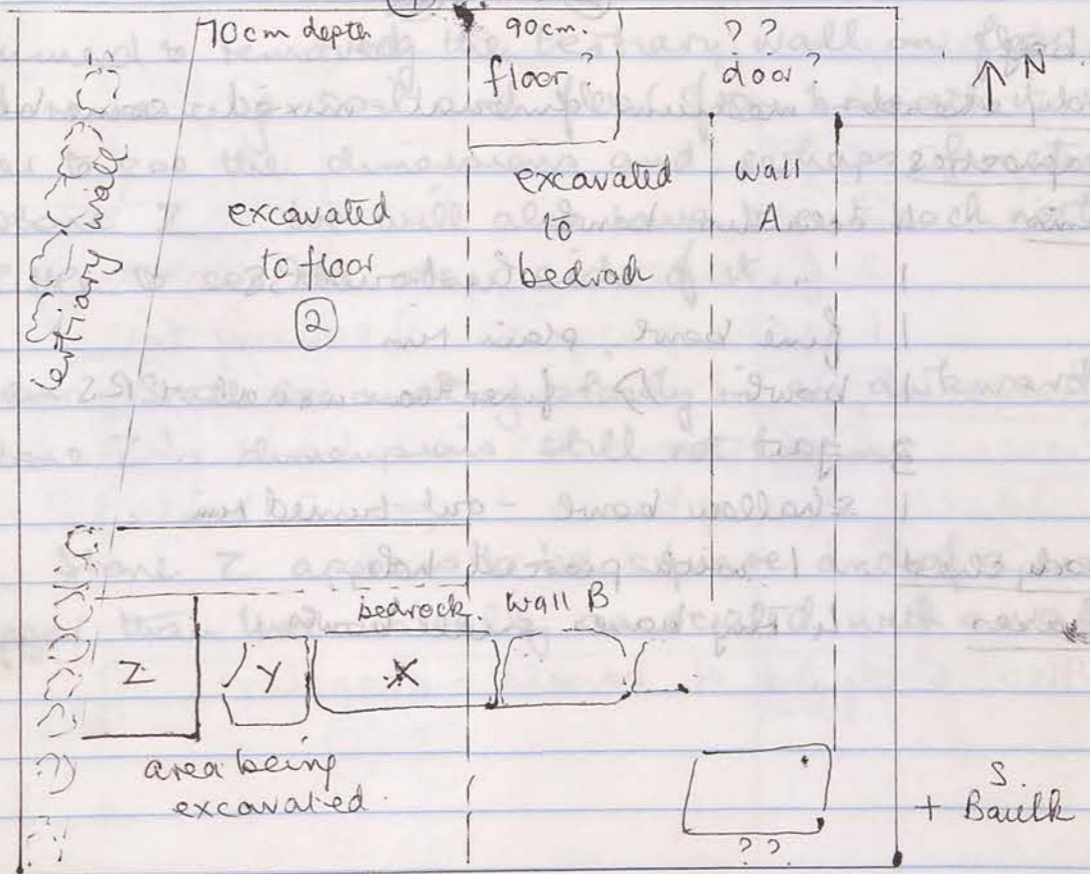

6.00 am. Continuing to excavate this SW corner of the trench where we now see two more large rectangular blocks of stone (Y and Z). Now clearing away some tumble in loose soil from actual corner.

7.00 am. Stone Z very regular and un-eroded - higher - standing than X and Y. Dimensions not yet clear.

7.30. Clearing off stones to see dimensions.

7.45. Will have to remove tertiary "wall" from above stone Z, together with the tough floor on which it stands.

Stone X (cleaned) is not quite in line. It measures

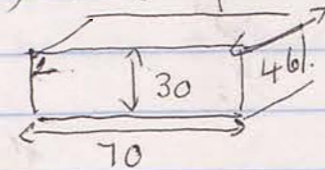

JP/01/91

208/508

12/10/96

1 bag

Body sherds: medium amount - mixed - some burnt?

Diagnostics

- Rims: 4 ecklus bowl
- 1 " " " " " " BS
- 1 fine bowl, plain rim
- 1 bowl - finer than usual + RS
- 3 jar
- 1 shallow bowl - out turned rim

Body sherd: 1 with pierced hole

Bases: 4 ring bases small bowls

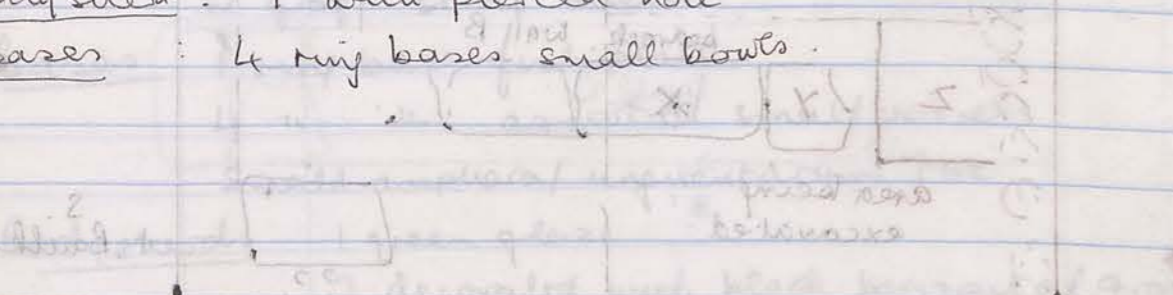

100m - Stone 5 very regular and un-cracked -
 slab top for measurement X and Y - not pinkish -
 cleaning off stones to see dimensions
 1.2m will have to remove exterior wall from
 above stone 5, together with the top floor - which
 is stone 6
 Stone X (cleared) is not high in the
 measurement and is in line with the



JP/01/91

208/508 (cont.)

12/10/96

8.30 am

SW = 2 SW on this date

Returned to removing the tertiary wall on floor (2)
 and remaining soil and floor from beneath it, in
 order to see the dimensions and, perhaps, function
 of stone Z. We will also have to cut back north
 a little to see the other side of it.

10.30 am. Still excavating slowly in an awkward space

Stone Z's dimensions still not known.

11.00: Stone Z appears to be square and of a size
 bigger than that usually associated with a wall.

6.00 am Continuing to excavate 178/3 South
 at 2 and 3 of South Bank
 6.30 am - 200m - 178/3 fragments at 1 at depth
 of 60 cm for wall - bank
 x 11 fragment of base at 1 - same depth

8.00 am Excavating a large stone quarry from S
 Bank

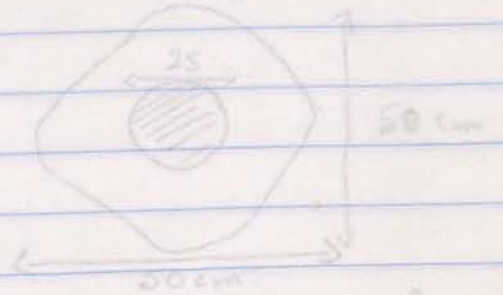

The quarry must be a floor, perhaps

1 bay 1/01

178/3 2/205

12/10/96

(2) S & S Baulk

Body sherds

Few - mixed

Diagonistics

Rims

2 eckinusat solo line sul
2 fine bowls

1 jar - suggestion of pouring lip

Body sherds

1 lustrous RS + incised groove

Bases

1 lustrous RS rim base plate

3 rim bases (1 jar, 2 bowls)

rounded base bowl

Also a clunk of basalt - shapeless.

178/3 (S)

12/10/96

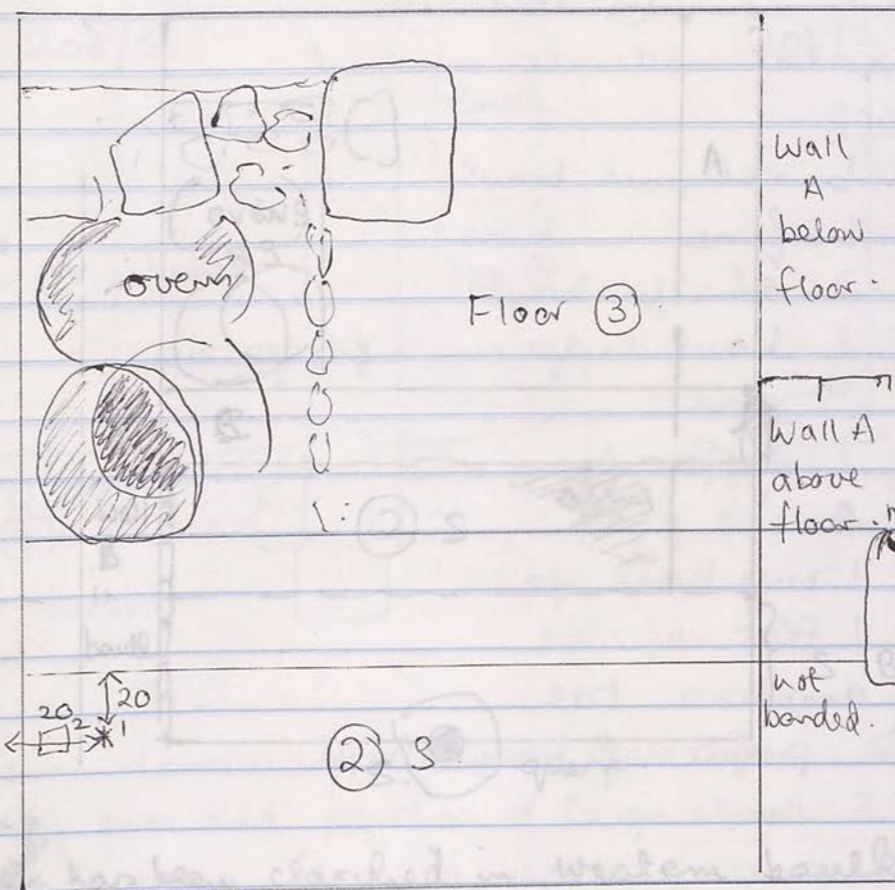

S Baulk

6.00 am. Continuing to excavate 178/3 South, now at (2) S. and including South Baulk.

*¹ 6.30 am. Some iron nail fragments at *¹ at depth of 60 cm from western baulk.

*² □ fragment of basalt at □ - same depth

8.00 am. Excavating a large stone quern from S Baulk.

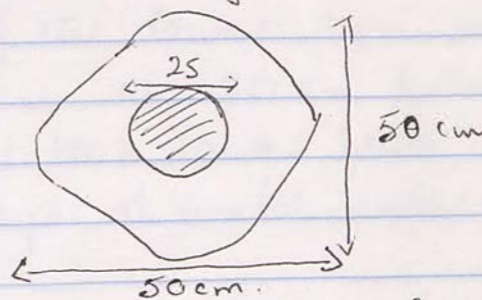

The quern must be in a floor, perhaps

12/10/96

178/306 (2) S (cont)

12/10/96

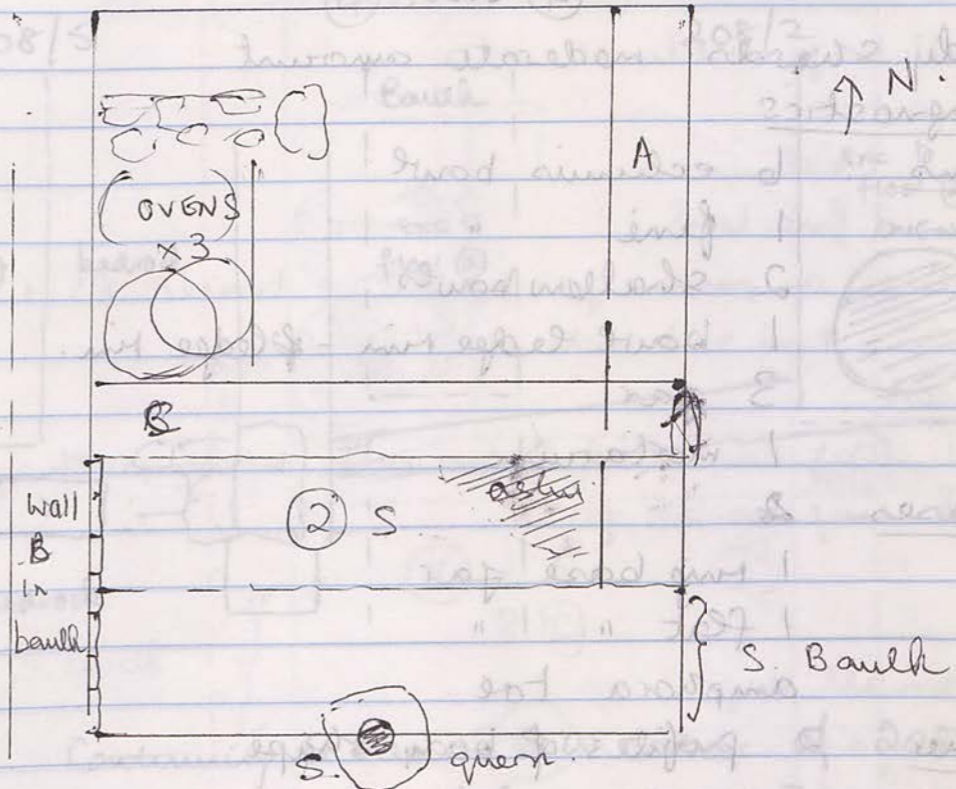
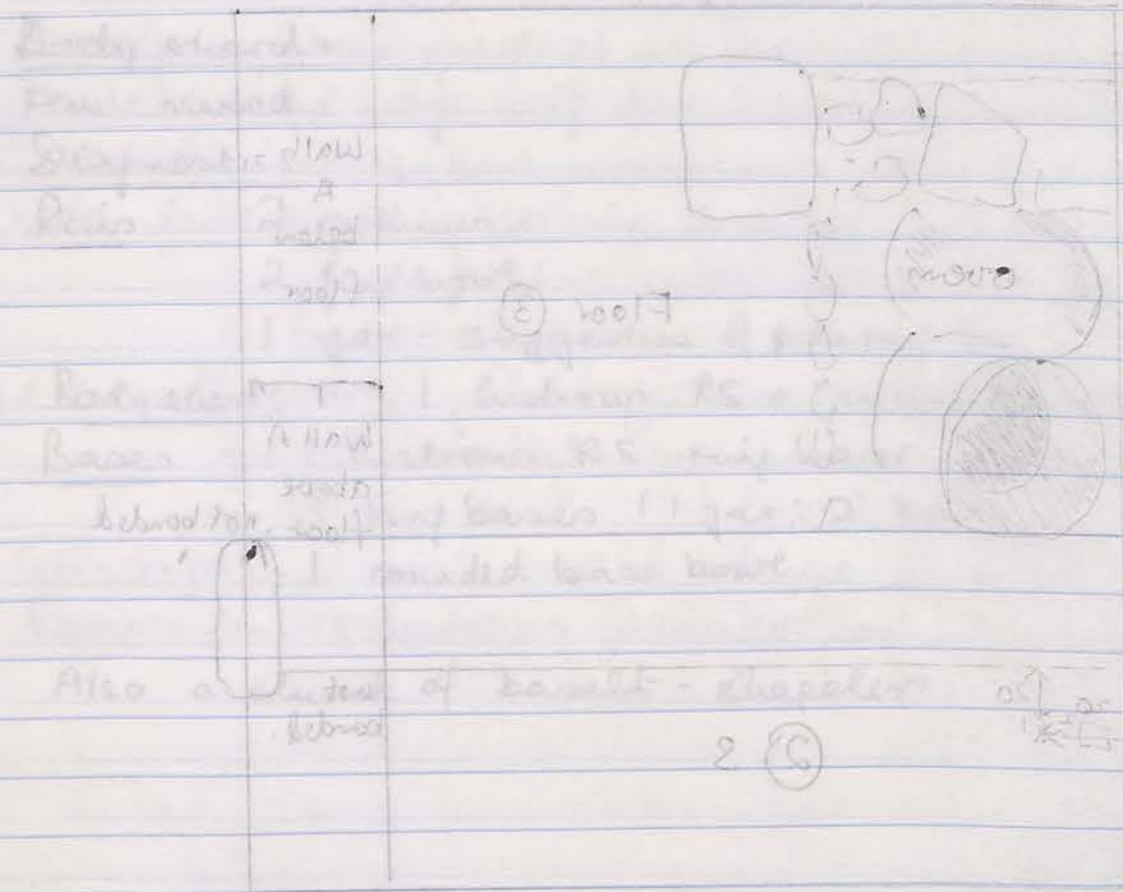

9.30 am
 N/S Wall has been clarified in western baulk - good face
 This wall now seen to continue N/S for several trenches

10.30 am: area of ashy soil in NE corner of walls A & C
 Another oven? No base, except one in the quern.

In S baulk of this SW corner newly excavated now
 the line of the lower (primary?) floor can be
 clearly seen at 10 cm below the floor found at
 (2) below this lower floor so in 208/5 east is
 a deep layer of small under-floor parking slabs

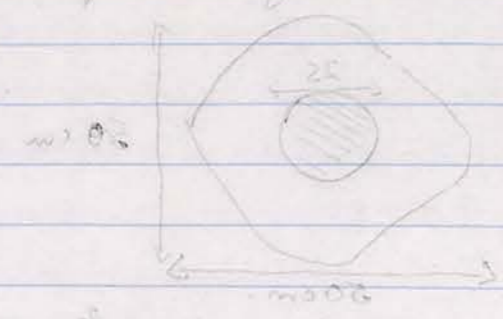

The quern must be in a floor or platform

JP/01/51 (200) 208/5

13/10/96

1 boy

(4) SW

Body sherds: moderate amount

Diagnostics

- Rims :
- 6 eckimis bowl
 - 1 fine "
 - 2 shallow bowls
 - 1 bowl ledge rim - ledge rim.
 - 3 jar
 - 1 mortarium

Bases

- 2
- 1 mug base jar
- 1 flat " "
- amphora toe

Other 2 profiles of body shape.

JP/01/51

208/5

13/10/96

(4) SW

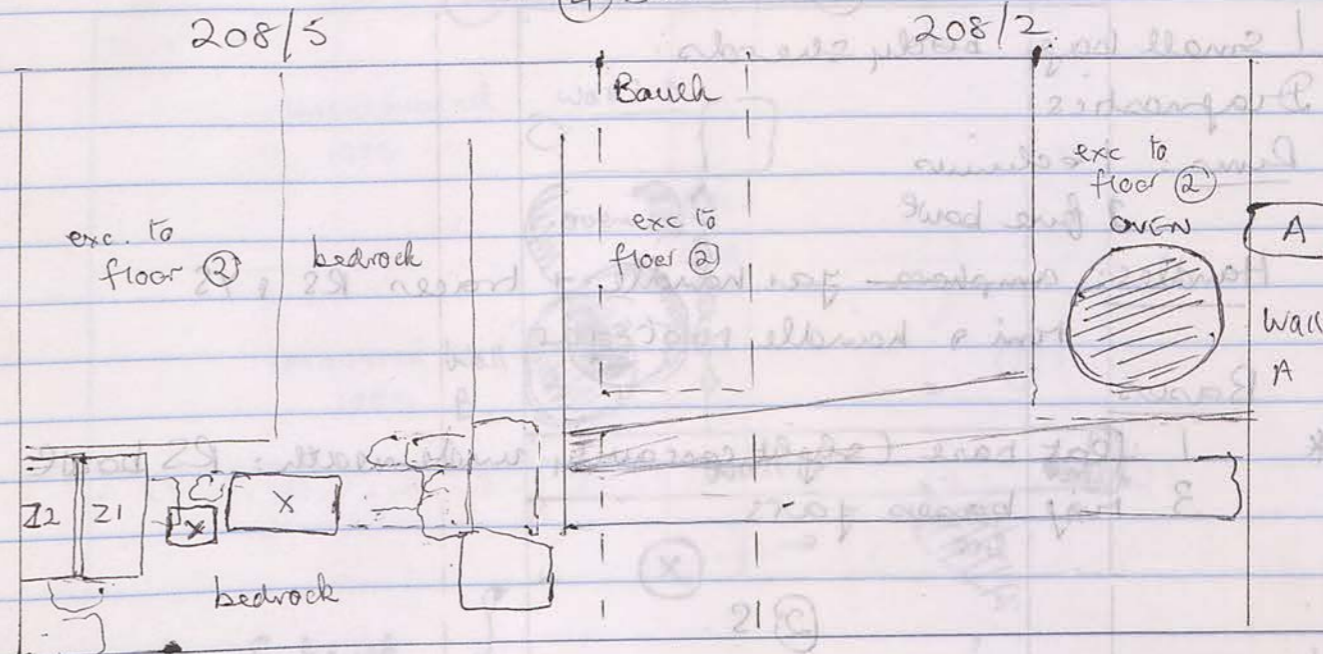

6.00 am. Continue to clear SW corner of 208/5 to clarify size and position of large stone Z in corner. Some workers cleaning west face of Wall A.

7.00 am. Stone Z appears to be 2 stones neatly laid side by side each 80 x 45 cm and 35 cm deep. The adjacent trench to west has been robbed and burrowed into, but there is no sign of a wall. This trench was excavated some years ago.

In S. baulk of this SW corner, newly excavated now the line of the lower (primary?) floor can be clearly seen at 60 cm. below the floor found at (2). Below this lower floor, as in 208/5 East, is a deep layer of small under-floor packing stones.

8.30

Cleaned down by 8.30 am. Team sent to excavate 55/1

CP Roll 3 25-28

178/3

13/10/96

(3) S & S. Bank

1 small bag body sherds.

Diagnostics

Rims: 1 echinus

and fine bowl

Handles: amphora jar handle + traces RS & YS

Mini & handle root jar

Bases

* 1 flat base (slight concavity underneath): RS bowl

3 ring bases jars.

(2) S.

Very small bag

Rims: 1 jar

remains mortarium

TOO and 2000 and 2001 excavations. The adjacent trench to west has been excavated and burrowed into but there is no sign of a wall. Two

in 2 bowls of this 2W comes from excavated area. The line of the tower (found) floor can be clearly seen at 40 cm below the floor level at 20 cm below the tower floor. In 2002 there is a deep layer of small white floor packing stones

CP Roll 3, 22-24

1/28 2000

85-26 & 27 90

178/3

13/10/96

(3) S & S. Bank

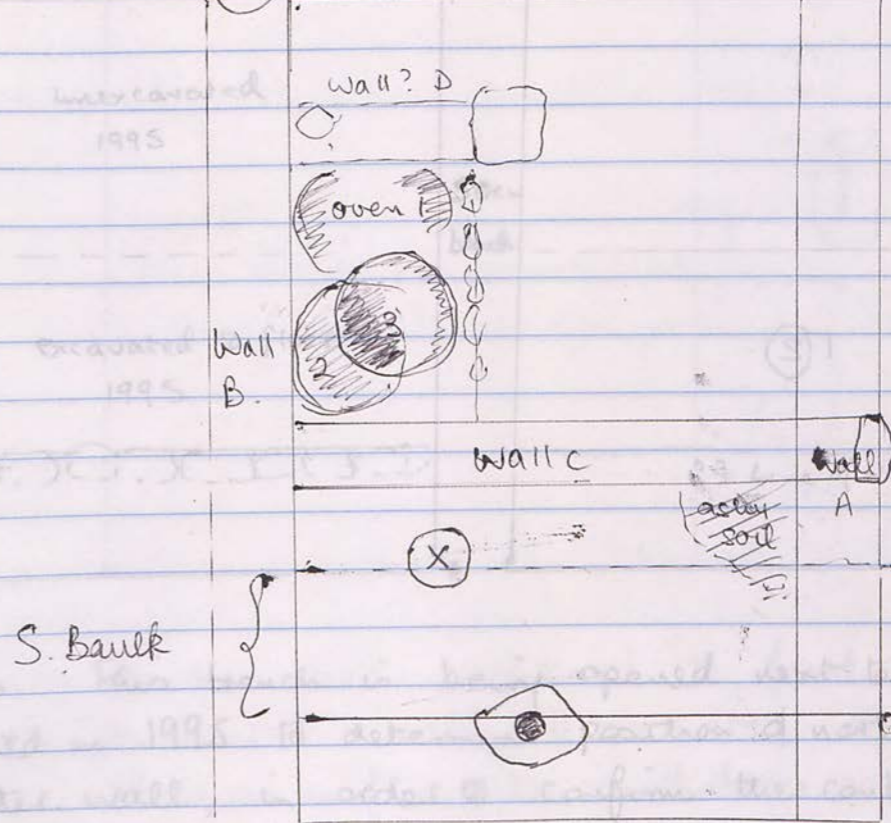

6.00 am. one trowel missing

* Bronze ring found in soil under secondary wall in 178/2 at depth of 80 cm (on lower floor) from surface, thanks to some burrowing done overnight

7.00 am. Continuing to excavate to floor in 3S.

A strange round stone X stands upright on floor - looks like an eroded slender pillar

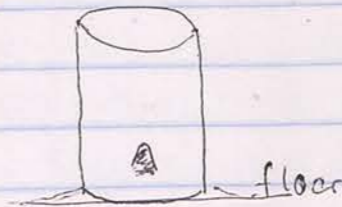

Will clean up this locus for photograph.

CP Roll 3, 22-24 (Final i.e. excavated only to floor)

See also 2000 and 2001 excavations.

2000 (Jc) door west 2001 (HJ)

12/8 No pottery

12/8
3rd 2nd

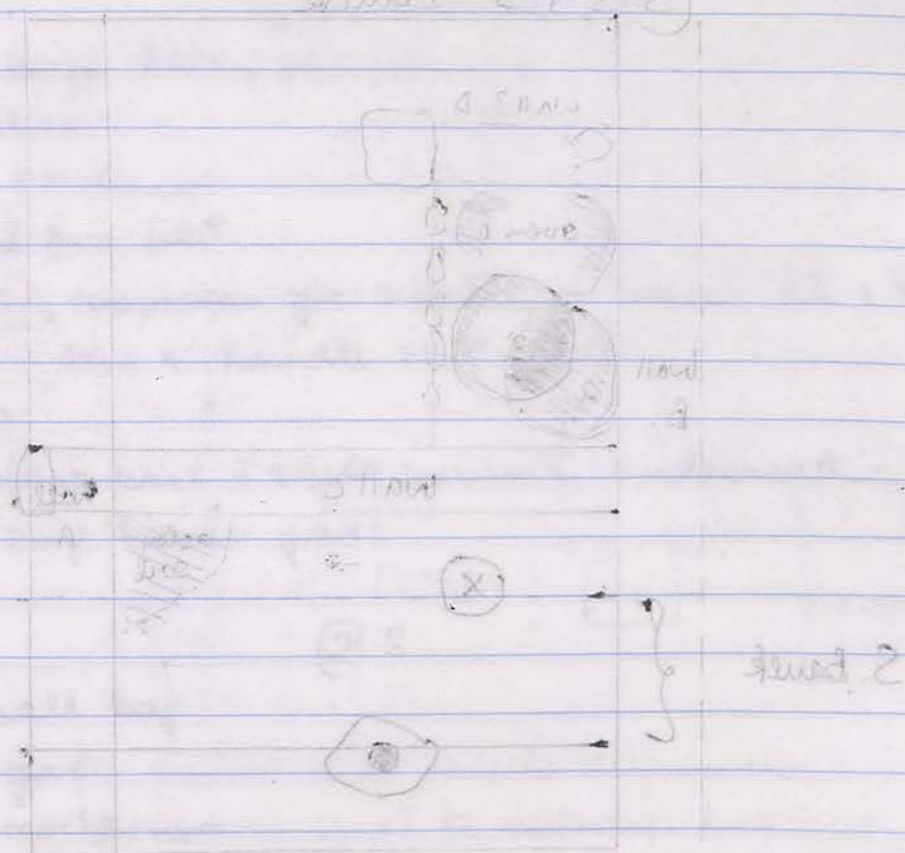

100m. Continuing to excavate to floor in 22. A stone found below the floor. It is a small stone, light brown. It is a small stone, light brown. It is a small stone, light brown.

100m. Continuing to excavate to floor in 22. A stone found below the floor. It is a small stone, light brown. It is a small stone, light brown. It is a small stone, light brown.

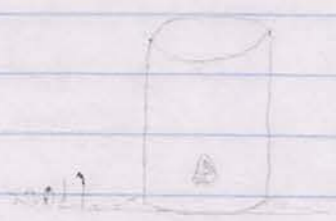

100m. Continuing to excavate to floor in 22. A stone found below the floor. It is a small stone, light brown. It is a small stone, light brown. It is a small stone, light brown.

57/1

13/10/98

57/4 (?)

57/1

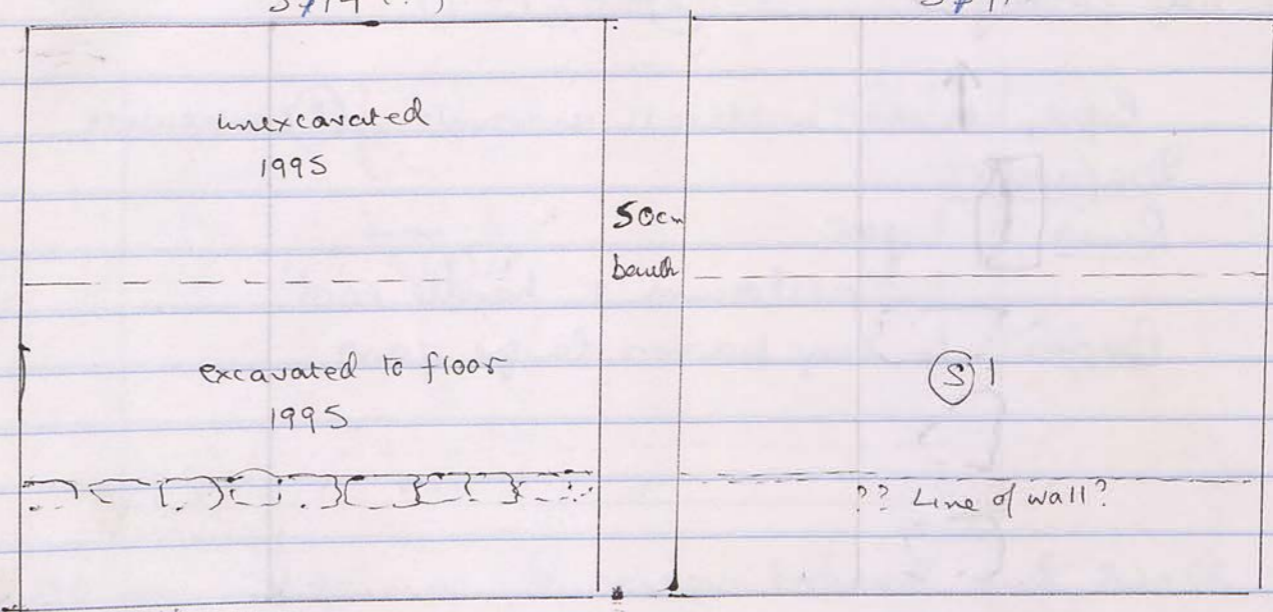

9.00 am. This trench is being opened next to 57/4, half excavated in 1995 to determine position of northern perimeter wall, in order to confirm the continuance of this wall, which was not to be found further east in 1995. For this reason we will excavate only the Southern half of the trench.

10.30 am. Removing topsoil from (1). Much tumble and large stones.

No pottery

1/12

1/12

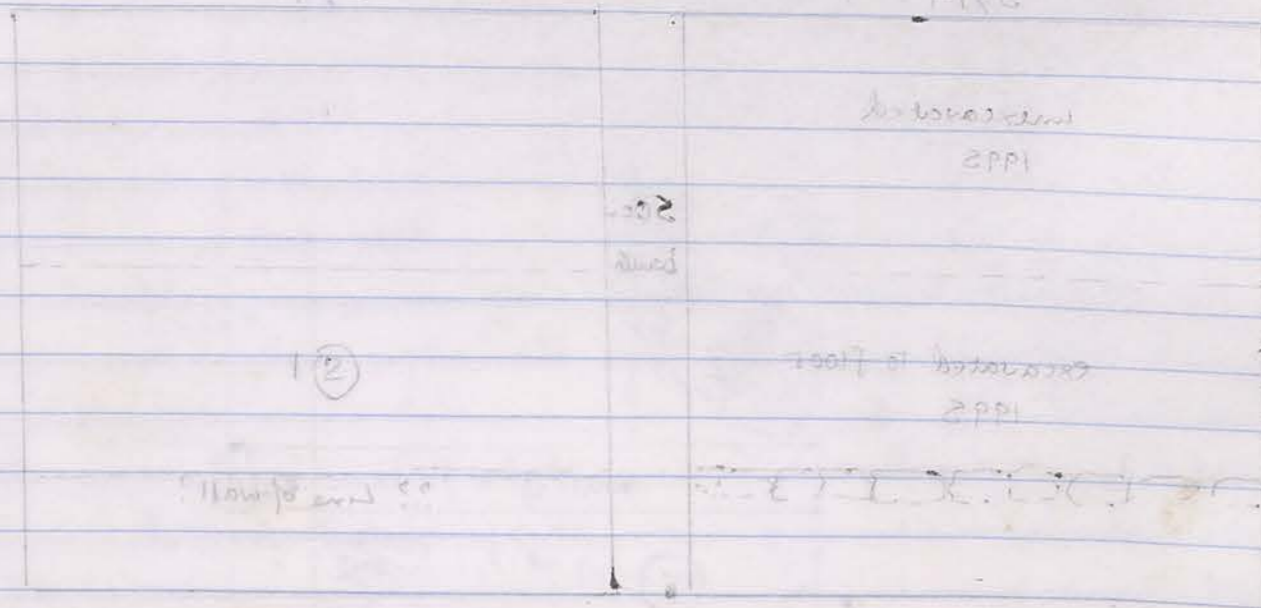

9:00 am. Trench opened in back of P00 and excavated in P02 to determine position of perimeter wall. In order to confirm the construction of this wall, which was not to be found further east. For this reason we will excavate only the western half of the trench.

10:30 am. Removing topsoil from (1) trench.

100/3 (1)

13/10/96

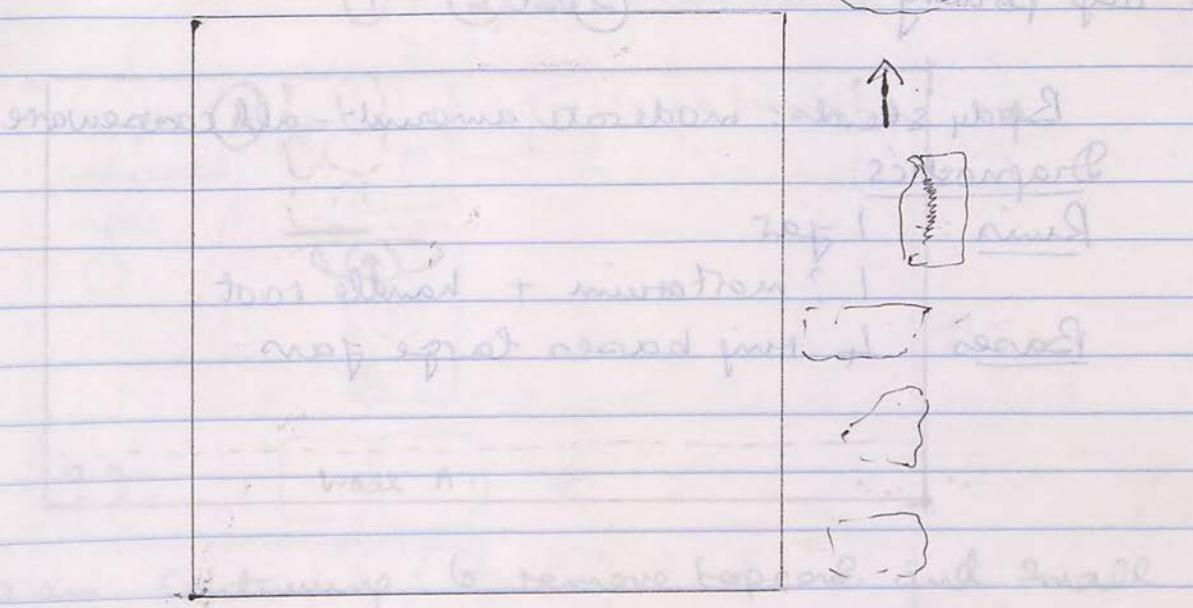

This trench has been opened to find the eastern perimeter wall to the north of the insula. It is on a flat site and does not appear to have a great deal of surface tumble. There are some large worked stones showing on the surface to the east of the trench (outside it) which look like a wall line, but according to B.R.'s measurements, the perimeter wall should be inside the eastern end of the trench.

There are also some close-packed stones N/S at eastern end of trench.

9:30 am. Stone (a) here is much soil so we removed it, but Feature A still looks like a section of wall. We will see later whether it continues deeper. It seems to have a regular face where it finishes — (see above).

10:00 am. Now seen is a large stone of dovetail type in front of Feature (A). Wall A appears to point out at this point.

JP/01/81

1 bag pottery

① 57/1001

② SE

14/10/96

Body sherds: moderate amount - all coarseware

Diagnostics

Ruins: 1 jar

1 mortarium + handle root

Bases: 4 ring bases large jars



[Faint, mostly illegible handwritten notes on the left page, possibly describing the site or excavation process.]

JP/01/81

57/1 South

① - ② SE

14/10/96

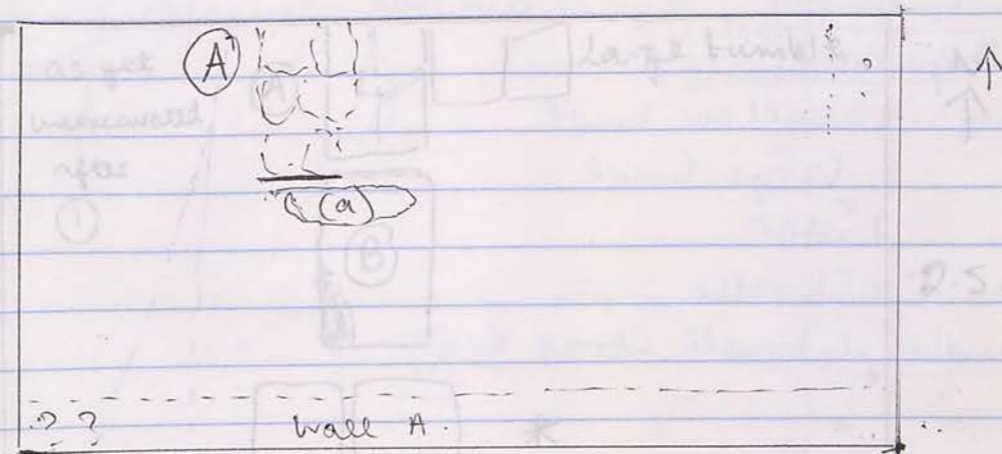

6.00 am. Continuing to remove topsoil and small stones from this half-grid trench 4 x 2 m.

7.00 am. Roll 3 CP 29.

8.30 am. Removing tumble ② carefully, and bearing in mind that northern perimeter wall may be in this southern sector.

8.30 am. Some closely packed stones at Feature A suggest a N/S short wall, not extending further south than large stone (a). There are also some close-packed stones N/S at eastern end of trench.

9.30 am. Stone (a) loose in much soil so we removed it, but Feature A still looks like a section of wall. We will see later whether it continues deeper. It seems to have a regular face where it finishes — (see above).

10.00 am:

Now seen is a large stone, of doorstep type, in front of Feature A.

Wall A appears to peter out at this point.

14/10/96

57/1 ① ST 7

17/10/96

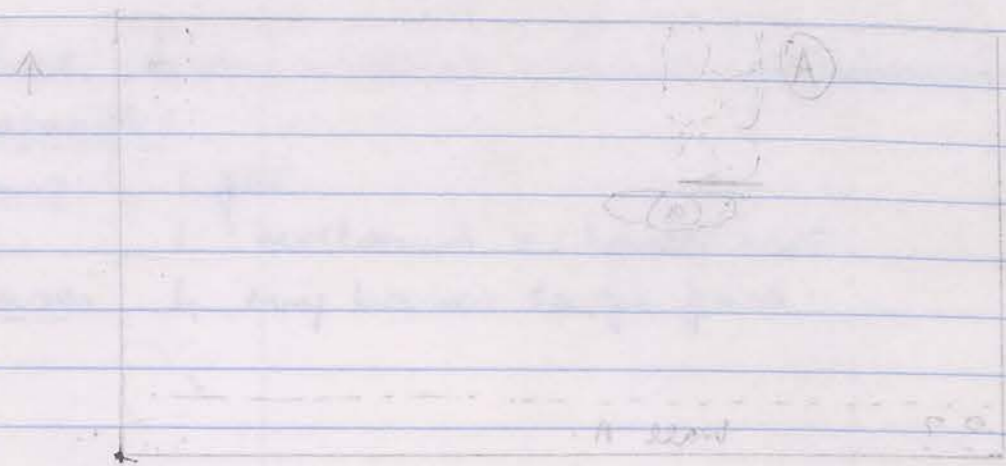

1.00 am. Containing to remove topsoil and soil
 stores from this half-acre plot
 Roll 3 CP 2

8.30 am. Removing rubble (carefully)
 and having in mind that further possible
 walls may be in this eastern sector

8.30 am. Some small packed stones at feature
 A suggest a 1/2 m wide wall extending
 further east than the stone (a)
 There are also some close packed stones 1/2
 m wide at western end of track

9.30 am. Stone (a) gone in which soil so we removed
 it but feature A still looks like a section of wall
 We will see later whether it is a wall or a
 to have a regular face where it finishes (see above)

10.00 am
 from room in a top stone of dashed type in
 front of feature A
 Wall A appears to project out at this point

14/10/96

57/1 ② SE cut

14/10/96

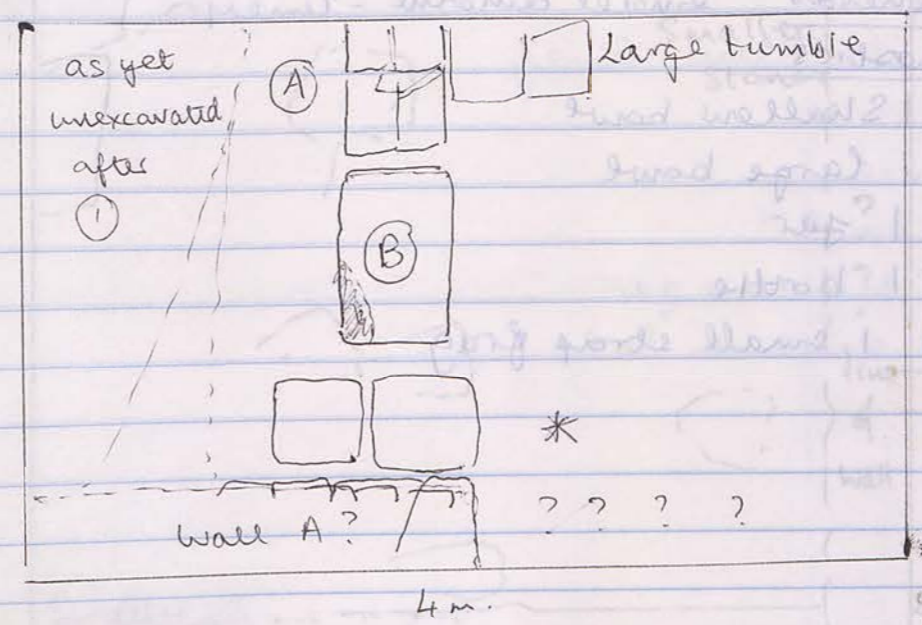

The large stone (feature B) may of course be tumble
 but is directly in line with feature A which is
 looking more and more like a wall.

A rectangular stone previously removed from * has
 a small hollow carved in it and may be associated
 with door masonry. If there is a doorway here, it is
 not the expected street!

7.30 am. Still removing much soil from between space
 Tumble. No structures obvious
 We hope to find eastern eastern perimeter wall in east north

8.30 am. Roll 4 CP 1
 9.30 am. Possible line of wall E/W (see above)
 Perimeter wall not yet located

29/10/96

100/3 ①

14/10/96

1 small bag pottery

Body sherds: small amount - limey

Diagnosics

Rims: 1 Shallow bowl

1 large bowl

1 jar

1 bottle

Handle 1 small strap frag

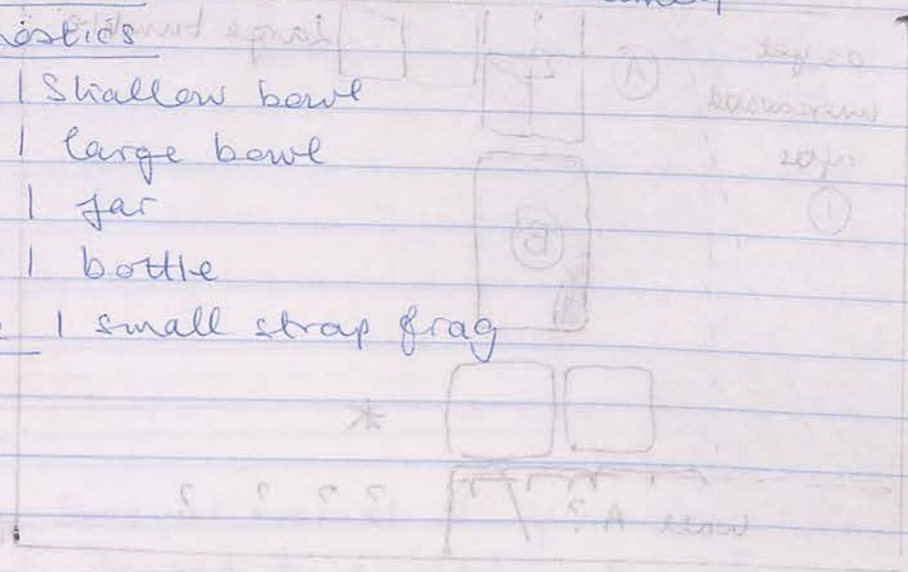

For large stone (figure 2) was of course the largest
 in trench (A) which is mostly in the trench in the
 trench. How a solid man has been found
 A rectangular stone fragment was found in the trench
 in the trench. It is a fragment of a stone
 in the trench. It is a fragment of a stone
 in the trench. It is a fragment of a stone

29/10/96

100/3

14/10/96

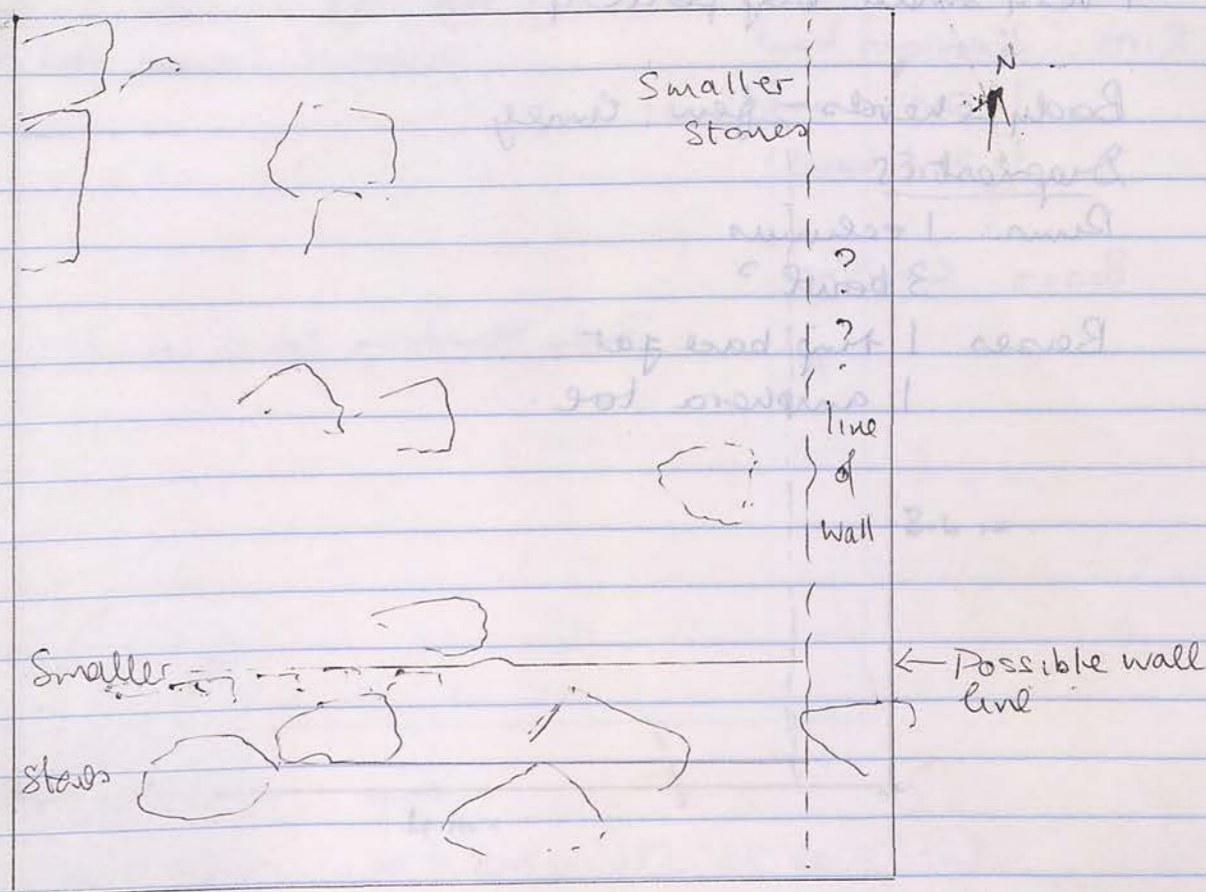

6.00 am. Some members of team despatched to
 clean (again) 208/5-208/2 for ϕ .
 Others continue to excavate ① in this trench, which
 appears to have less tumble than usual, which is
 perhaps expected on a flat site but may indicate
 a lack of walls in this area. It is difficult to tell
 how near we are to bedrock - in 1995 trenches 30m to
 north bedrock was very close.

7.30 am. Still removing much soil from between sparse
 tumble. No structures obvious.

We hope to find eastern perimeter wall in east bank

8.30 am. ϕ Roll 4 CP 1.

9.30 am. Possible line of wall E/W (see above).

Perimeter wall not yet located.

15/11/96

15/11/96 (2)

14/10/96

1 very small boy pottery.

Body sherds - few, tiny

Diagnosics

Rems: 1 eelinus

3 bowl?

Bases 1 ring base jar

1 amphora toe.

slow slide wall

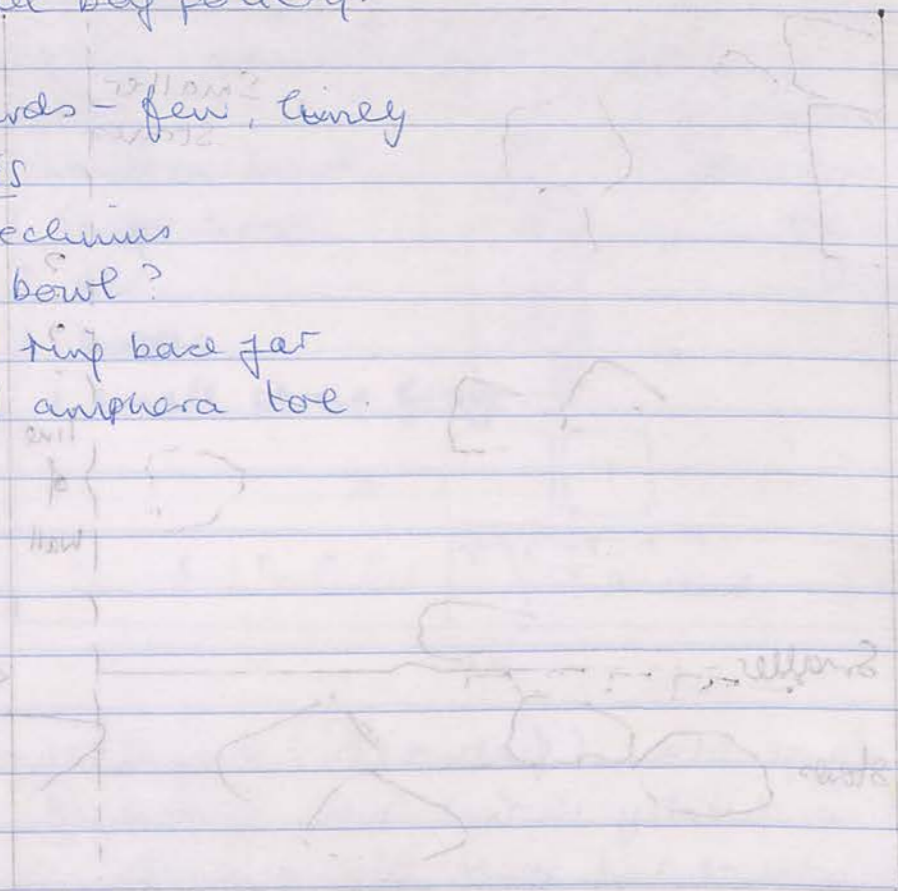

to be a log of some material...
 in this trench...
 appears to have been...
 perhaps...
 a lot of...
 from...
 north...

7.30 am...
 8.30 am...
 9.30 am...
 Possible...
 Pottery...

15/11/96

14/10/96

(1) - (2)

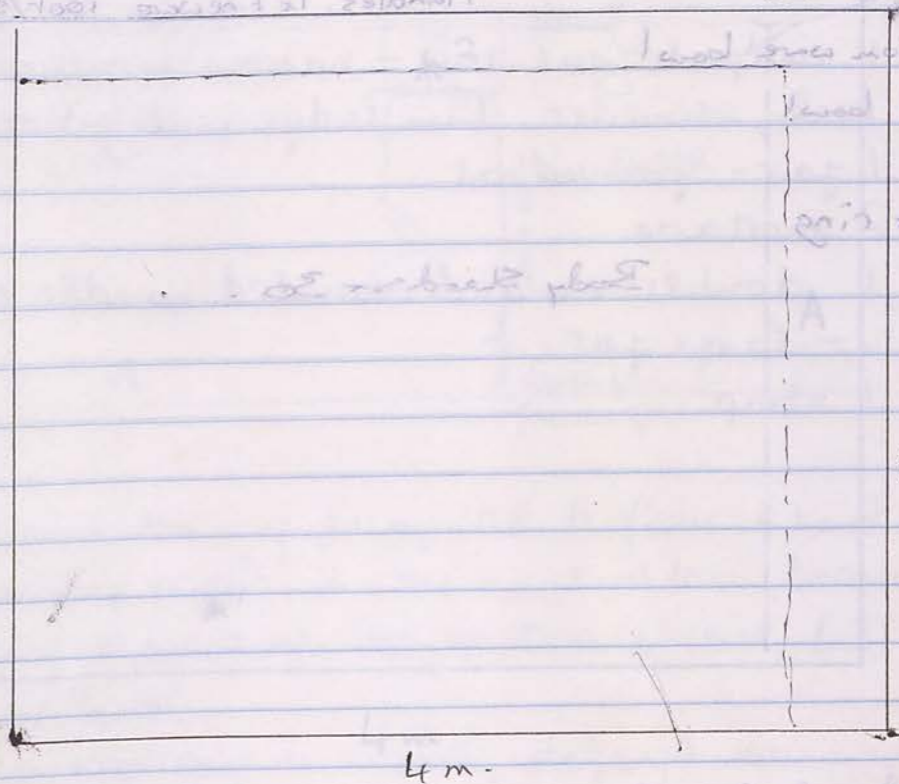

6.00 am. Excavating (1) topsoil in this trench.

7.30 am. (1) Roll 3 CP. 30.

8.30 am. Now removing timber (2). Since Walls A and B are both visible already there is not much problem about finding walls! It seems unlikely that there is another E/W wall in this trench as it is smaller than average small-room size. In which case it is part of a large room to south. We will excavate to a floor.

This means that the room has a quite large area approx 5m x 8.5m (ie if small between 11m x 12m)

JP 15/10/96

15/11/121

Pottery

RIMS: 3x equinus bowl

Handles: 1x fine ware roof/shoulder

1x medium ware bowl

1x sm bowl

Bases: 6x ring

Body shards ~ 30.

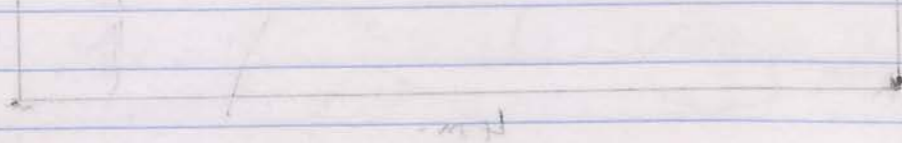

15/11/121

15/10/96

15/10/96

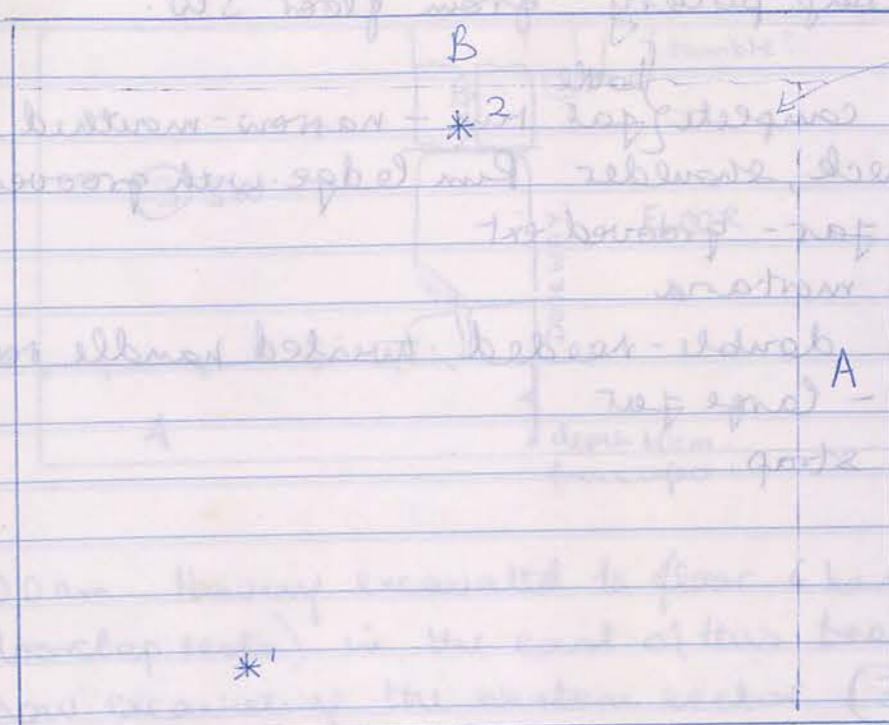

3.4 m.

4 m

6.00 am. Continuing to excavate at level ②.

6.30 am. Perimeter wall A in reasonably good condition but south side of B in a collapsed state.

8.00 am.

*1 Bronze coin - pierced for earring (perhaps earring - too thin for coin) found at *1 in depth of 30 cm. from surface of eastern bank

*2 Iron object found at *2 at same depth

9.00 am. Small "bank" left at south of trench now being removed since we are now sure it contains no wall. This means that the room being excavated is quite large: approx 5m x 8.5m. (i.e. if no wall between 179/3 & it)

57/1 (3) SW 16/10/96

1 Medium bag pottery from floor SW.

Diagnostics

Rims 1 complete jar rim - narrow-mouthed, long neck, shoulder. Rim ledge with grooves/faint.

1 jar - grooved ext

2 mortars

Handles 1 double-needled, twisted handle root - large jar

1 strap.

57/1 (3) SW 15/10/96

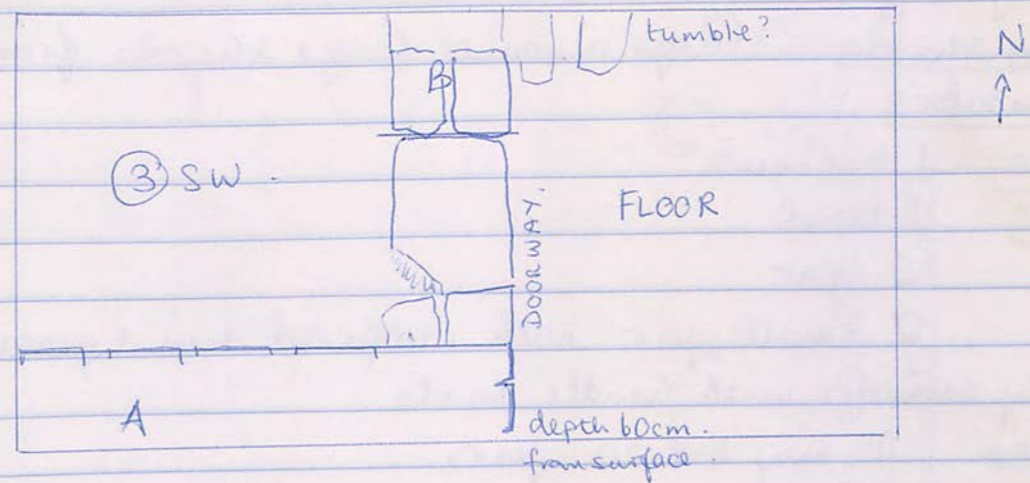

6.00am. Having excavated to floor & hard floor on which doorsteps rest) in the east of this trench, we are now excavating the western sector (3) SW to the floor level.

7.00am. The doorway is clearly defined now - not a major door because it is rather narrow (110 cm) but well-built

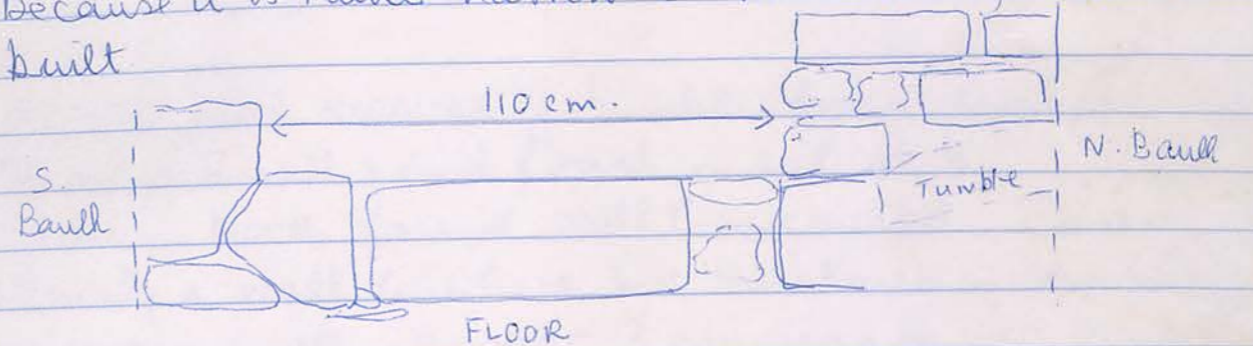

SECTION OF DOORWAY FROM EAST.

8.30am. Wall A has very good northern face in (3) SW, now being excavated to floor. Three courses visible above presumed floor level.

100/3 (2)

15/10/96

1 large bag pottery

Body sherds: large amount, large sherds from jars

Diagnostics:

Rims: 1 eckinus

1 bowl

2 jar

2 small jar with outflared rim & grooves on top.

2 Body sherds with handle roots.

Bases: 2 rim bases jars.

1 pedestal base bowl

1 unguentarium stem.

1 rim of very large jar with handle root (could be amphora stand with handle?).

100/3 (2) (3)

15/10/96

(3) = floor are also used as a primary at which is patches

is a strong crushed limestone floor

*2 Plus rim fragment of bowl in floor at depth of 40 cm from surface of floor of bowl

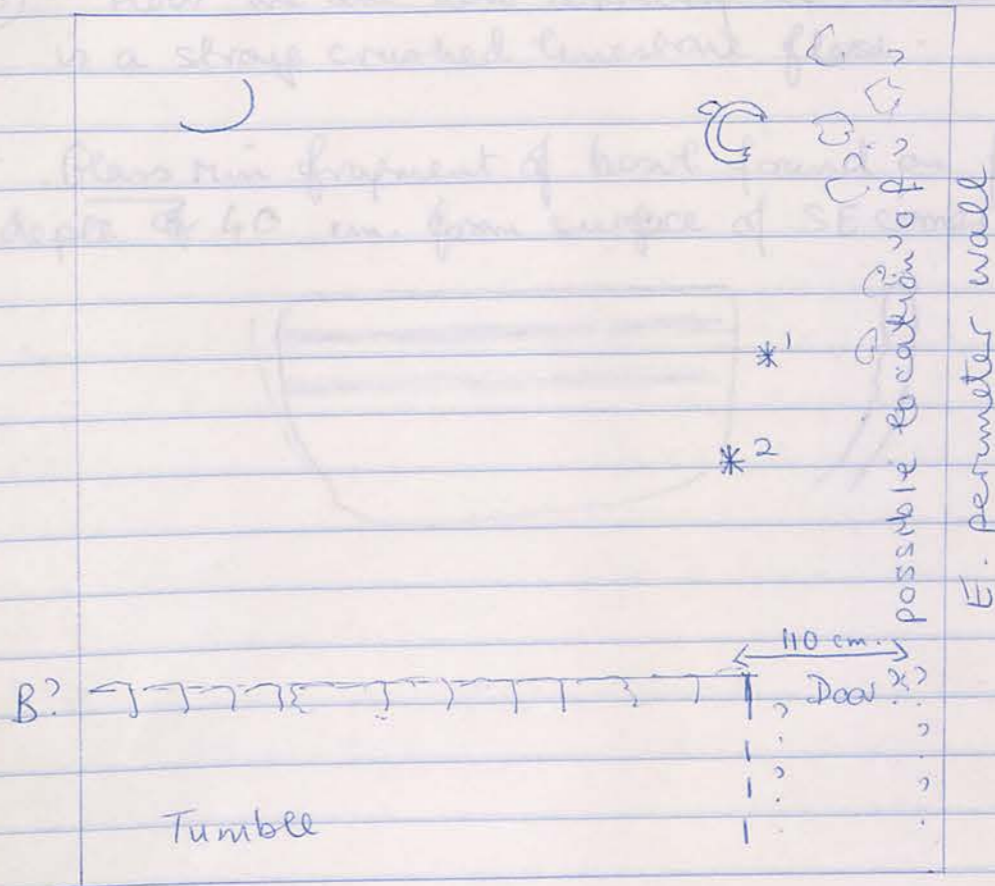

6.00 am. Still excavating tumble from level (2)

* 7.30 am. Small bead found in soil at *1

8.00 am. North face of Wall B excavated. There is certainly a wall line here but the stones in this face are rather small. However 3 courses are now visible. The perimeter wall is still not defined.

Little pottery at this level. Still much tumble

9.15 am. Even more tumble from northern sector

10.00 am. Tumble cleared from most of (2). Still some in NE corner. Perimeter wall still not defined.

Wall B may finish at ---, in which case there is perhaps a doorway here. There are several large stones which could have fallen from a door.

Large jar rim (v. wide-mouthed with handle root) found at C

JP/10/21

© E/001

1 large box with

Body of bowl

Decorated

Base

10 cm

10 cm

10 cm

2 Body of bowl with handle

Bases

Decorated

Base

Decorated

Base

Decorated

Base

Decorated

Base

Decorated

Base

Decorated

Base

Decorated

Base

Decorated

Base

Decorated

Base

Decorated

Base

Decorated

Base

Decorated

Base

100/3 (2)-(3)

15/10/96

(3) = floor we are now arriving at, which in patches is a stray crushed limestone floor -

*2 Glass rim fragment of bowl found on floor at depth of 40 cm. from surface of SE corner of bank.



178/2

30/9: Iron knife blade (2)
 " Glass fragment "
 1/10 Flakes of glass (2)
 Iron fragments "
 Red wall plaster "
 Iron pin/nail "
 2/10 Red wall plaster (2N-3N)
 Complete bronze spatula (3N)
 Iron nail frags. "

178/3

7/10 Bronze spatula fragment (2) (oven)
 8/10 Spindle whorl " "
 Iron nail (2)
 9/10 Iron nail (2) Oven
 Bronze pin (2) Floor
 Iron hook "
 Iron pick-head "
 Red wall plaster "
 Glass fragment "
 10/10 Spindle whorl (2) S.
 13/10 Bronze ring S. baulk (3/4) (lower floor)
 15/11 Bronze ? earring (pierced) (2)
 15/10 Iron object "

Objects

208/2

30/9: Tiny coloured stone (3) W
 2/10: Terracotta figurine - head of woman S. Baulk (3) (4)
 " Glass fragment " (4)
 9/10 Loom weight (clay) " (4) SE.
Baulk 208/2 - 208/5
 7/10 Bronze bracelet? (4)
 " Bronze pin "
 208/5 west
 10/10 Bone object (4) SW.

57/1 (See Book 3)

100/3

15/10 Small bead (2)
 Glass rim fragment " SE.
 (See Book 3)

3/10/98

φ 208/2 B&W 14.11-12
Col. 4.24-25

178/2 B&W 14.13-14

Doorway B&W 13.2
206/3.