

1996
T.59
T.65



A4 NOTE BOOK

No. 595

ACROPOLIS
T59 & T65

4 Coris pp. 13, 153, 21
*aband
last page

GEORGE EDWARDS &
JAMIE GRANT



9 312828 005954

WORKERS DAY 1

Amoma		Tinkaya Khalaf
Hadja	(Bair)	Hadeja
Fakreya	(Bair)	Halouma
Hussen Nassar		Umr Hassan
Waafa Hussen	(Ed)	Halid
Alli "	(Bair)	Iasha
Raja "		Nirila

△ - locus

⊗ - Spit.

15/9/96

T59

T59 is N of T52 (last trench completed 1995) E of T20
5.5 metres x 8.5 metres approx

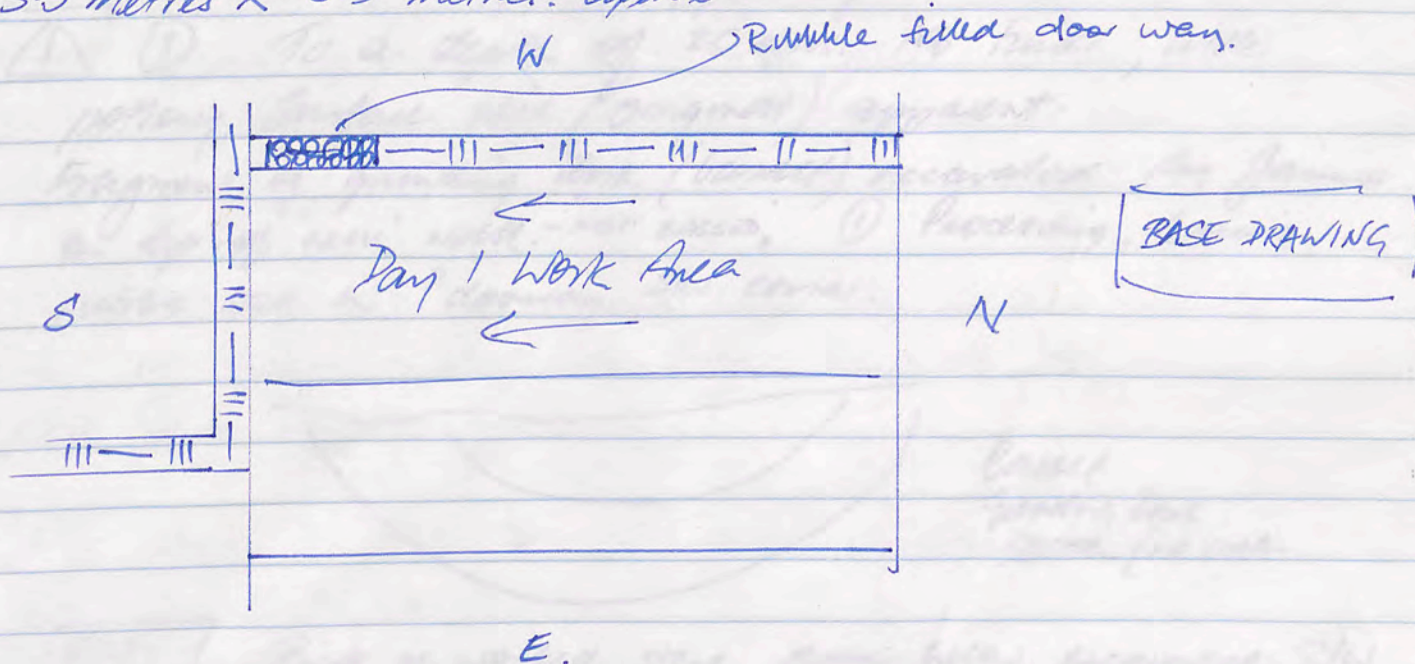

Half of T59 (SW corner) consists of spoil from earlier trench T20.

Excavation will commence with removal of spoil down to ^{top} level of W. wall. (No. locus applies).

DAY 2 16.9.95

ACROPOLIS

W

T59

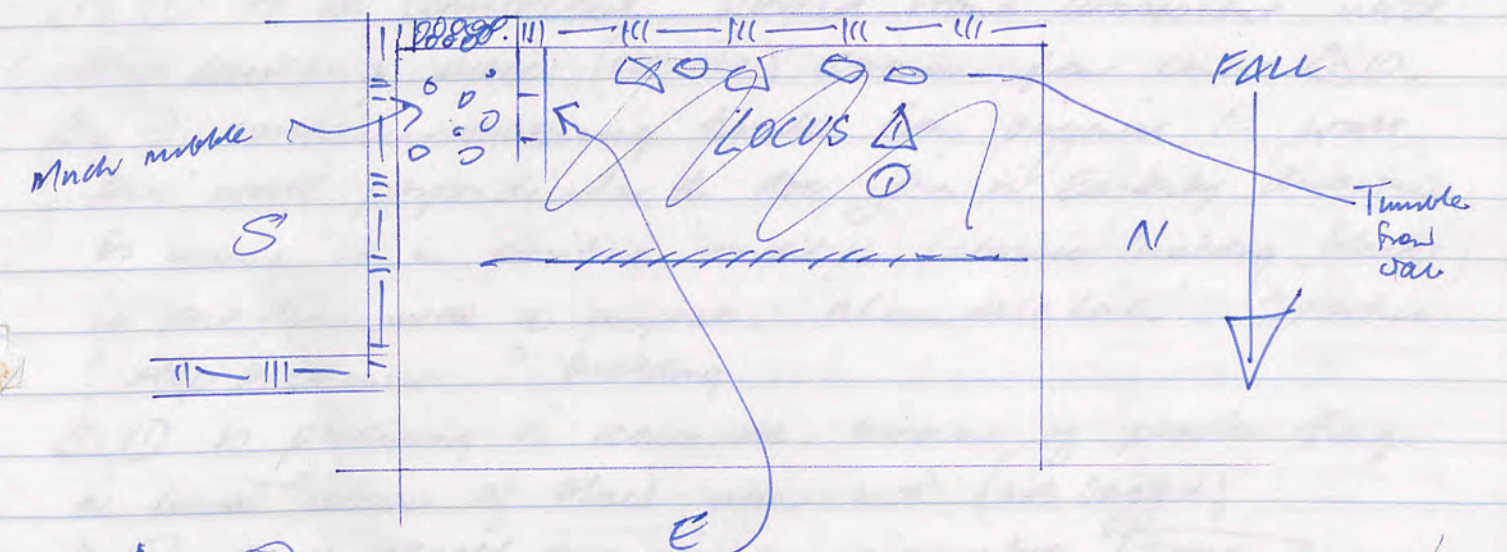

① Surface of wall appearing ① 2.5m x 6m (approx)
 ① To a depth of 25 cms. No finds, little pottery. Surface soil (original) apparent.
 Fragments of grinding disk (basalt) excavated by Jimmie on top of 'new' wall. - not bagged. ① Proceeding, leaving rubble wall in? doorway SW corner.

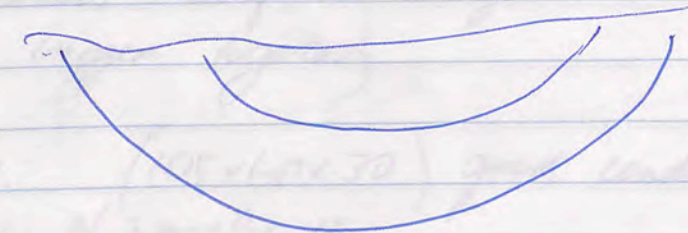

Basalt Grinding Bowl Sketch (no scale)

T59F1 Piece of worked stone sketch below excavated SW adjacent to 'new' wall. Other basalt frags appearing.

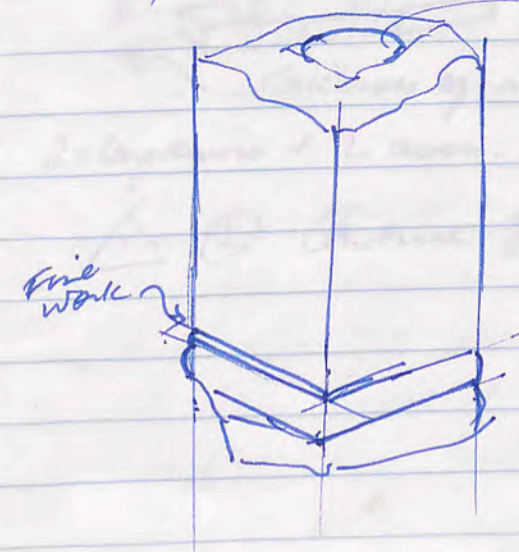

HERE worked.
 Finely worked, particularly base rectangular prism with base? stative base.

encine altar?

Broken Base + Top as per sketch

DAYS 3 17.9.95.

759

ACROPOLIS

△ ① to be completed. Worked stone consistent with other building pieces (cornice) removed from centre △ ①.

△ ① continues - removing rubble from original E wall. 'New' wall perpendicular to door join in Easterly direction is coming up in primitive condition (classic building blocks) is put there with a purpose. 'ahundilelah'. ? portico ? step enclosure ? building.

△ ① is producing a reasonable amount of plaster frags in usual colours of black yellow red. (not bagged)

△ ① small basalt ~~frag~~ 'pounder' excavated. [T59FL]

Roof tile frags now becoming abundant.

'Floor' appearing (possibly). If it is a floor it has been disturbed by excessive tumbler. The 'floor' is only apparent N of the new wall s/v Trench (not to S)

△ ② opened 20 cms approx horizontally below ①, W half of trench. Roof tile frags + nails appearing. (Nails to be bagged together).

Large block. (105x60x30) good condition (tumbler) in centre trench W wall/bank.

New Wall Blocks (75x55x25) are set flat on top of each

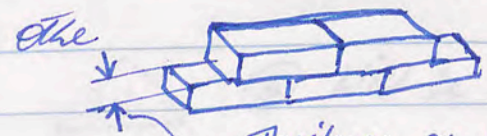

Thickness of normal wall which has stones set vertically 2x lengthwise + 2 across.

△ ② Continue ~~Blockwork~~

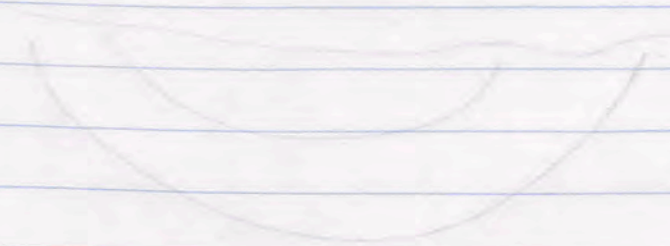
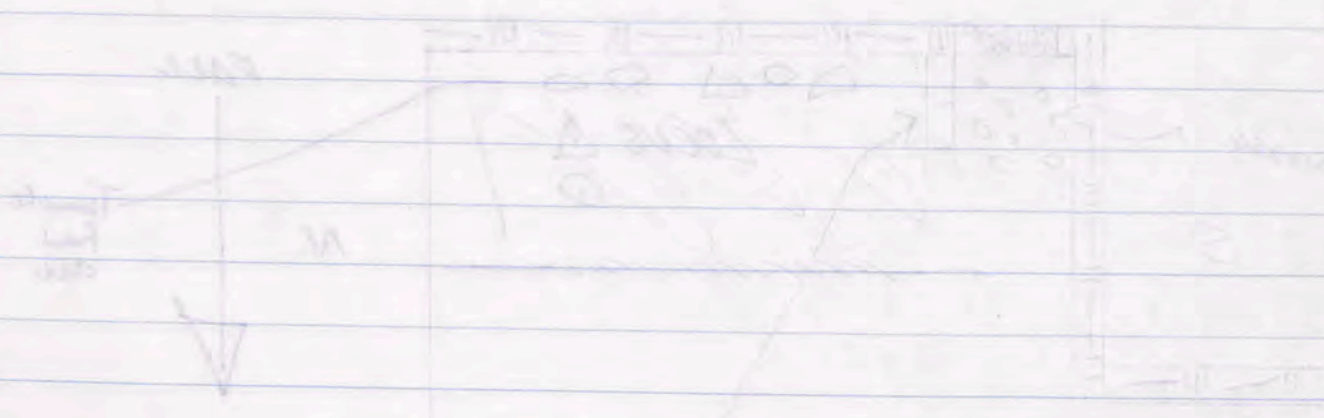

17-09-96 - Pottery

49 Non-diagnostic sherds - includes samples of cooking pots.

- 1 rolled rim fragment (jar)
- 1 vertical rim double ridged (jar)
- 1 amphora neck fragment
- 1 jar rim fragment (shoulder)
- 1 body sherd of "graffito" ?
- 1 bowl rim fragment

ACROPOLIS

DAY 4 WEST

18.9.96

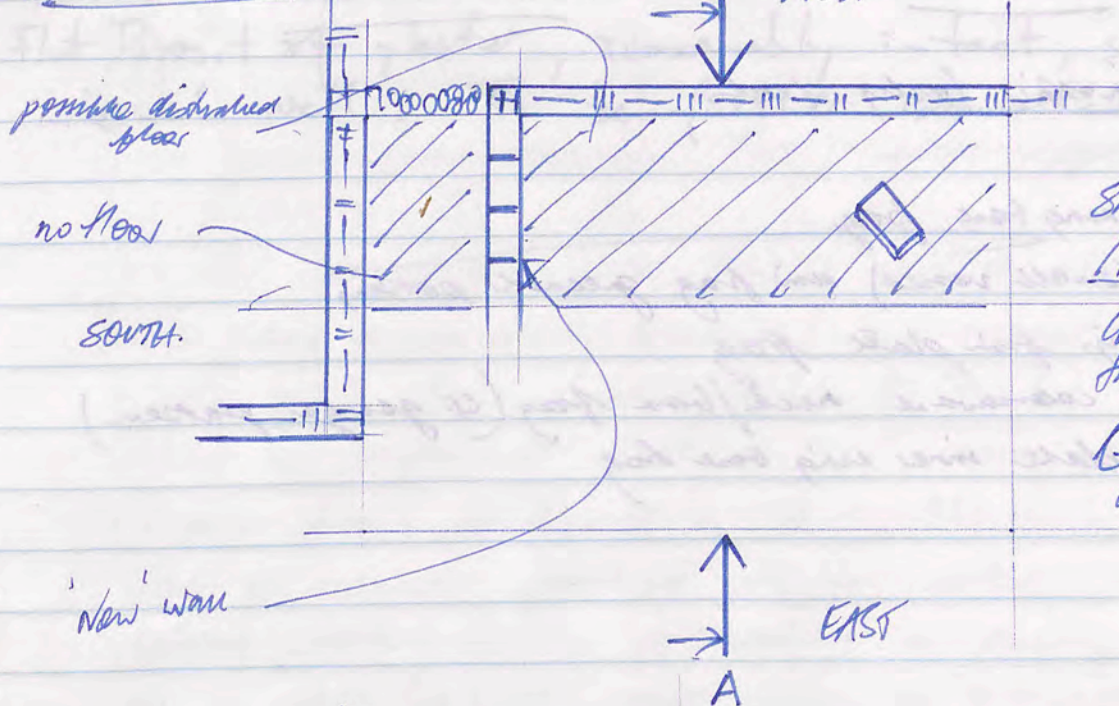

Shaded area -
 ① & ② > 40cms.
 contain mainly fill
 from T20 adjacent.
 ③ will be original
 deposit excavation

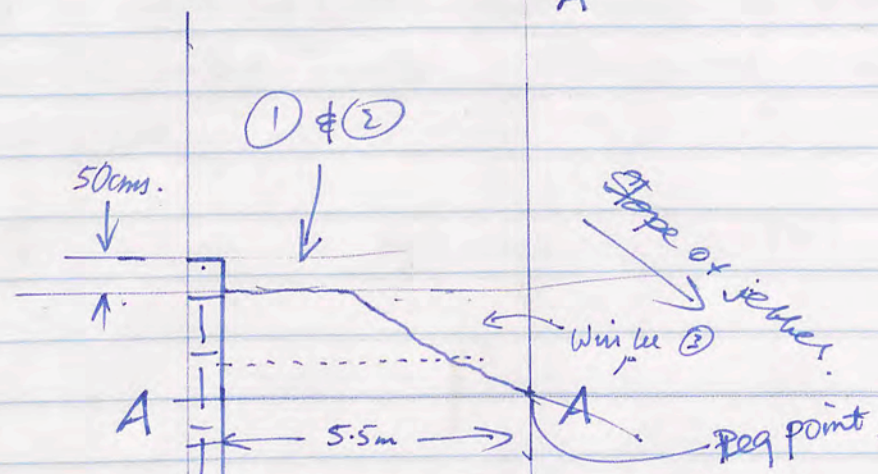

① ② minimum pottery

③ Will be at 1 metre depth as very little pottery
virtually no worked pieces + loose soil is apparent.

T59F3 'Spindlewhin' excavated to 'new' wall (mid S). ②.

Dark soil deposits appearing N of 'new' wall along with
heat affected rock in building blocks - indicating presence
of fire. (suspect subsequent occupation altho it is at
? floor level. Further excar. will tell!

Basalt pieces appearing - ill-defined not bagged.

T59 POTTERY

18.9.96

35 non-diagnostic body sherds

- 1 Coarseware ring base frag
- 1 Coarseware (small vessel) rim frag greenish pottery
- 1 small red slip fish plate frag
- 1 large vessel coarseware neck/body frag (4 gauge pattern)
- 1 large fish plate inner ring base frag

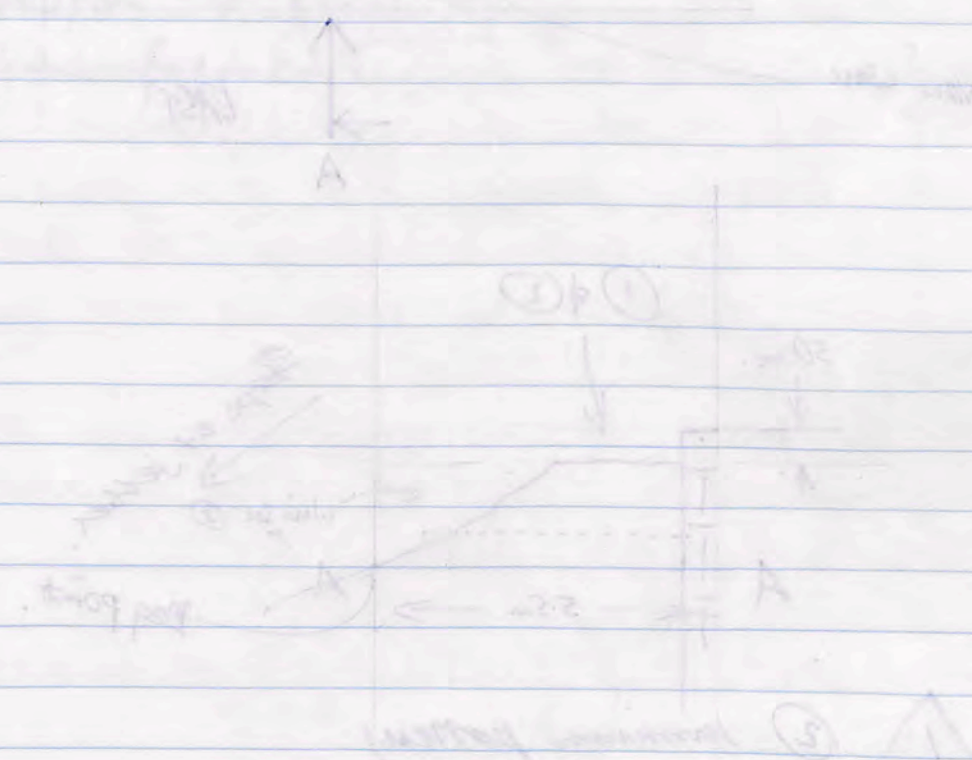

18/9/96 cont.

South Trench.

Flat Deposit of plaster, reasonably intact, suggesting internal well. To be further excavated.

19.9.96

See Day 4 for introduction
 that has occurred (minor) at base.
 Well will form South Trench (T59) -
 floor is composed of a red slip as a result of
 floor being polished and stained from W
 well to depth of about 10cm.
 Some pottery also appearing in one place adjacent
 to it in large quantity as possibly redeposited
 as a whole piece. This pottery is also on the
 level (floor).

What is a wonder (T59) as to what
 was

ACROPOLIS.

DAY 5

19.9.96

① ② completed early - minimal pottery - rubble / soil spoil (from previous Tro) still apparent

① ③ commenced. see Day 4 for illustration. Nails being excavated (minimal) not bagged.

Whole nail from South Trench [159F3].

Floor is confirmed but in bad repair as a result of

Floor is being rectified & cut 230cm. from W wall to clamps 'footings' detail etc.

Much pottery/pipes appearing in one pit adjacent to N wall bagged separately as possibly redeemable as a whole pot/s. This pottery is below the floor level (primary)

Intention is to complete ① ③ as E wall section.

19.9.96

DAY 5.

POTTERY

NOTE: All of the following were excavated in a 1.5 x 1.5m² (suggested wide pit)

- 250 (est) Non diagnostic body sherds
- Lots of cookware

Diagnosics

- 3 Coarseware toe (ampora) sherd.
- 3 Coarseware sherd 3 gauge pattern
- 6 Coarseware rim frags narrow-necked vessel.
- 2 " ? fish-plate (large) sherd
- 4 " Ladle frags (1 cookware).
- 4 rim-base frags (1 fine ware)

Unrelated to Pottery S of 'new' wall see NOTE.

38 Non-diagnostic body sherd.

- 5 rim frag an double out-turned vessel
- 1 large coarseware rim-base frag. open bowl.
- 2 gauge-ware med. sherd.
- 1 double ring pattern body sherd.
- 2 amphora handle (2 strap) sherd.

RAIN!

13

ACROPOLIS

DAY 6 (21.9.96)

T59

① ③ Continues.

[T59F4] Centring clamp from column excavated cylindrical metal clamp with ? lead attached to base - from centre

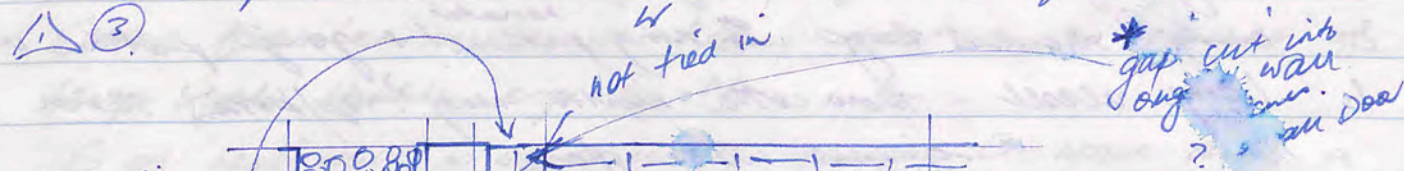

Accidental fill to be removed ? DOOR

T59F5#6

Coin + Lamp. Excavated by Jaimee inside wall

T59.F5.1.3 = 96.017 = Ant. VII: [26-96]

or is it 95.762 = 59.1.3 : Seleucid.

Nails appearing

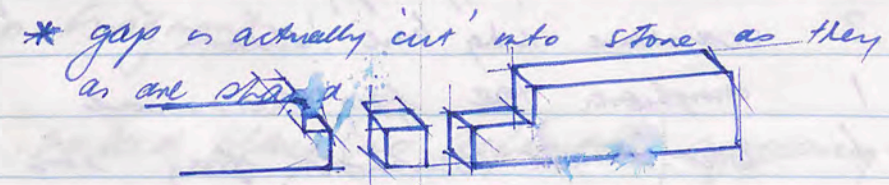

Nails are appearing in centre of ③ lagged as [T59F7] Many large burnt pieces worked but ill-defined being excavated from centre of ③. [T59F8] & [T59F9] - Coins excavated centre trench

96.090 = T59 F8.1.3 = US

96.046 T59 F9.1.3 = Ant (? VII or 12?)

21/9/96 ACROPOLIS

T59

67 Non-diagnostic body sherds.

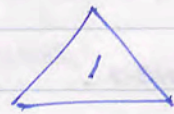

③ South of New Wall (refer note)

- 1 open and base ring frag medium ware
- 1 orange fine-ware rim frag open small bowl
- 2 orange? shoulder frags & ring pattern^{horizontal} + gouge pattern vertical
- 1 large vessel - terracotta multi ring? top/bottom sherd
greyish white glaze

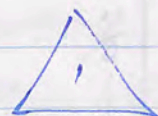

③ North of 'new wall'

NOTE This pottery is related to previous day (19.9.96) and possibly contains complete semi-complete vessels. (see note on 19/9.)

174 Non-diagnostic body sherd (much cookware)

- 4 cookware grey/orange/cookware rim frags.^{handle}
- 3 cookware rim base sherd
- 1 amphora toe frag, coarseware
- 1 out-turned coarseware frag rim open plate.

22/9/96 - ACROPOLIS

DAY 7

T59



③ S reveals better quality floor (original) Refer Diagram 21/9.

20cms below 1st floor. On Centre of N&S walls there is black ash deposit indicating fire (cooking).

Second floor has sustained heavy features as result of large block tumble esp to N.

S of 'new' wall is evidence of quality E wall and a 'clastic' floor some 10cm below rear of ~~room~~? room to N.

S wall in an ash/clay deposit. The following finds:

- T59F10 - Bronze applicator (piece)
- T59F11 - Patience Glaze Spiral Handle
- T59F12 - Bronze? (possible top of T59F10)
- T59F13 - Metal piece? neck of spear-head

Nails appearing S edge near 'new' wall

- T59F14 - Coin # 96.135 T59F19.1.4 'US' might get more'
- T59F15 - Metal tray (? ear ring)
- T59F16 - Lamp fragment

look ash deposits, + baked clay (no definition) appearing S of 'new' wall small plaster deposits blue/black. ill-defined but sufficient to indicate internal wall.

where is F14? = 96.046 = no. 252 JS

ACROPOLIS

Portico 22/9/96

T89

252 Non-diagnostic sherds

- * 5 Coarsware (greenish grey) gougled pattern body sherds
- 5. Fish plate medium ware rim sherd.
- 1 small goug-ware (fine) orange grey body frag
- 8 rim bare frags.
 - 1 blackware
 - 1 orange/red ^{degl} ~~large~~ m.
 - 1 large coarsware
 - 5. med. / coarsware
- 1 Lge vessel double rim frag coarsware with
- 3 continued double rim frag
- 1 Lge ^{vessel} coarsware ~~body~~ rim sherd
- 1 small medium ware orange pottery
- 1 rim frag orange/red

NOTE: Highly likely that the sherds in this bag are redemable as whole pots if combined with pottery from 19 & 21/9/96. (eg * is apparent in all).

1 small lamp frag remant + placed w diagnostic as T89F18

9717 is metal

DAY 8.

23/9/96. ACROPOLIS

③ Continues at floor level from E → W.
Large pitloz fragments appearing on floor near W wall

South of dividing wall - bone frags. tagged.
North of " " - metal blob. tagged T89F16

T89F17 / Cullender / Sieve fragment pottery excavated in SW corner when a large rectangular hole is appearing in floor. Large worked block 85x50x20 below level of small door? step.

④ extend N of 'new' wall. S remains as

③ (remains)

④ Major external wall footings are evident + in good condition. in line with this from the north wall. Large worked blocks/tiles are set into the floor

POTTERY T59 23/9/96



- 91 non-diagnostic body sherds
- 2 Coarseware large vessel out-turned rim frags single rim
- 2 " " " " " " " " double rim
- 3 Orange-ware rim frags 1 in 1 out-turned rim
- 2 medium ware small vessel sherds single out-turned rim
- 1 small echinus bowl rim frag
- 1 fish-plate rim frag single ring design
- 3 Coarseware rim-base frags
- 2 handle frags. medium ware.
- 1 small bottle rim frag spiral moulding fingerprint width.
- 5 Base frags from 1 vessel 3 rims 2 base pieces with ring broke off.

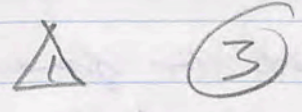

97 Non-diag. Body Shards
including several cookware frags.

Diagnostics

- 9 Ring base frags.
- 4 Rim frags (vessels)
- 1 large ring base frag of pitlos type vessel.
- 9 Rim frags - platters.
- 1 large bowl frag - *multa mar-taria*
- 1 bowl frag - orange ware = double incised base.
- 1 body sherd with rouge design
- 1 body sherd = strong late (medium ware)
- 1 echinus bowl frag.

24/9/96 ACROPOLIS DAY 9. T59

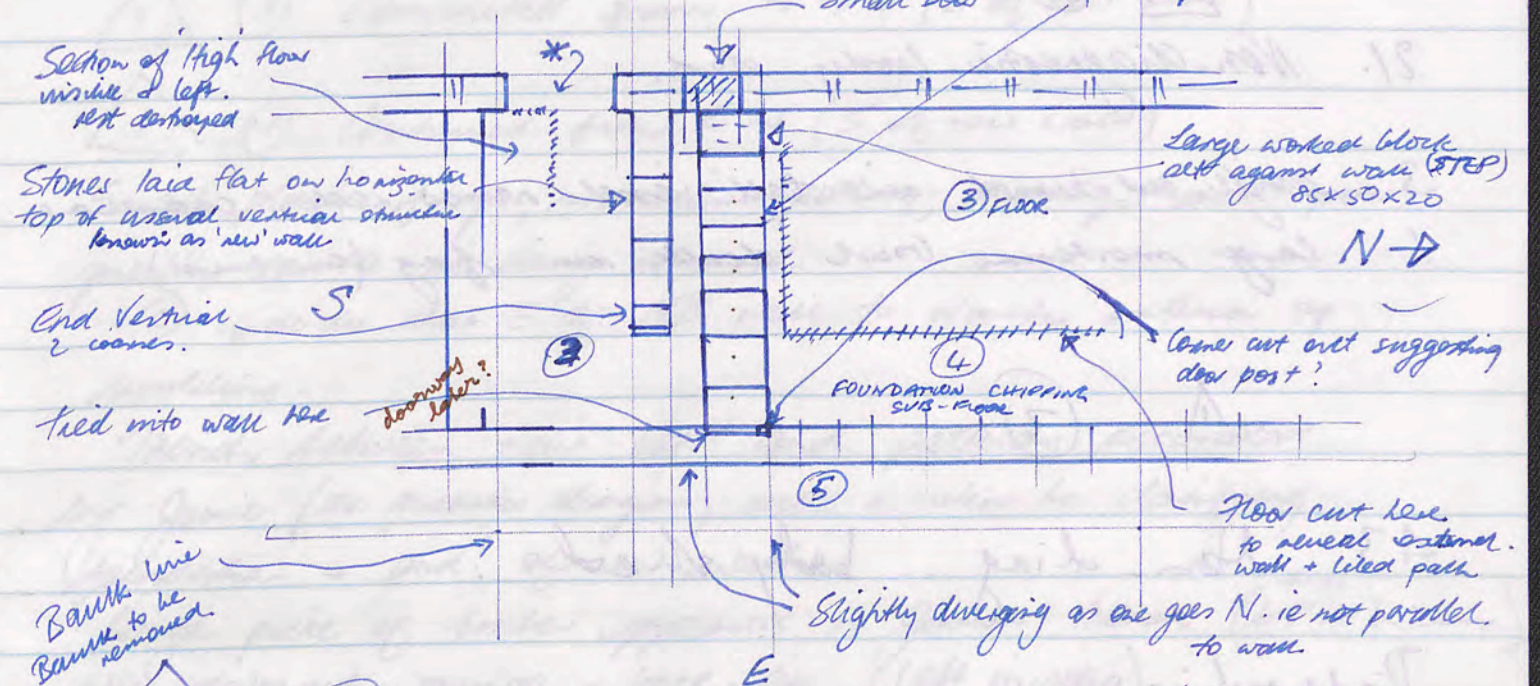

- 1 (4) As shaded above. Large blocks (floor tile) appearing adjacent to new wall
- 2 (3) Continue westward towards. cleared doorway.

* Doorway revealed very low threshold stone (compared to others)

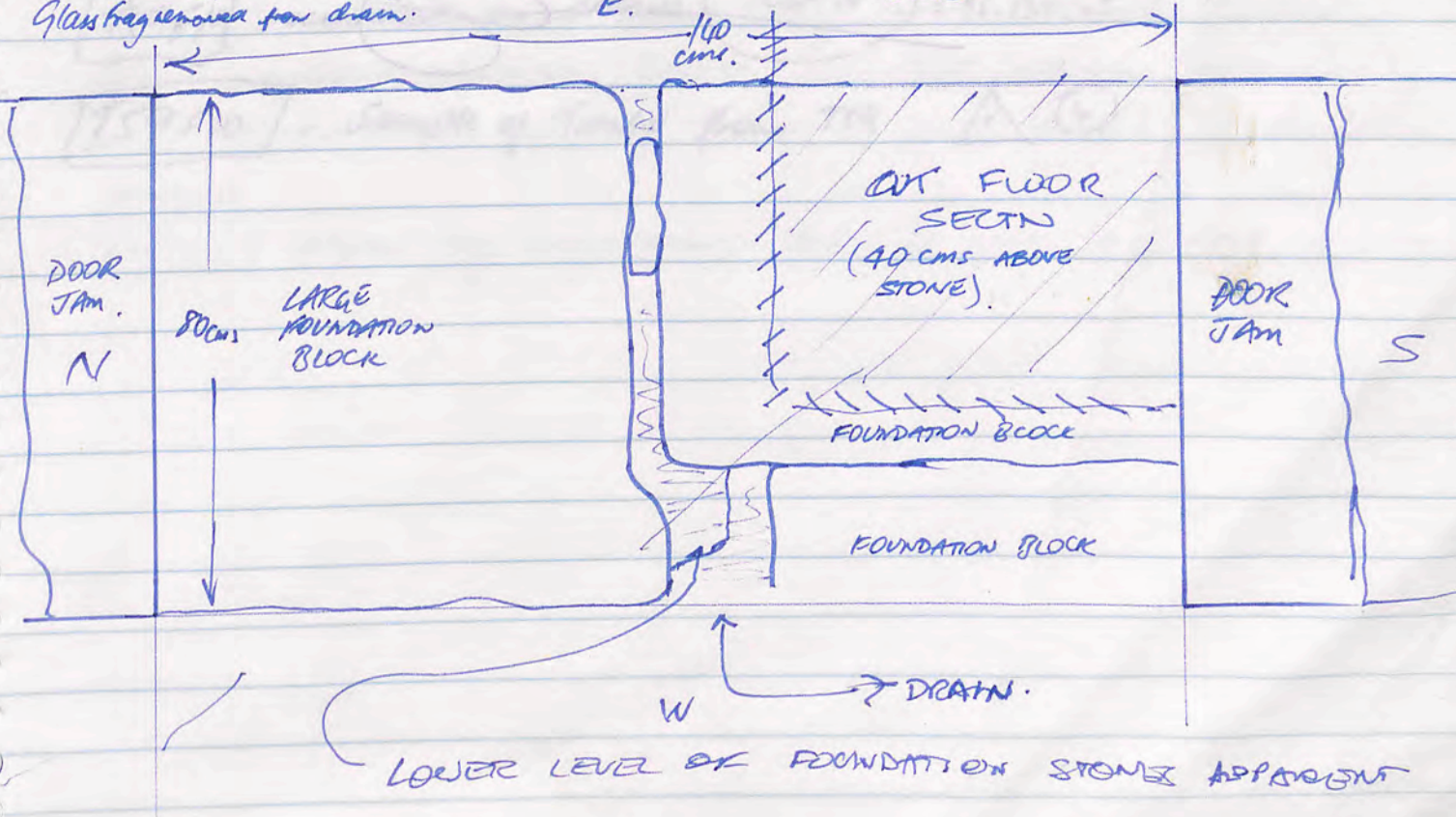

24/9/96

POTTERY

T59

① ④

21. Non-diagnostic body sherds

3 single out-turned rim tall vessel narrow neck. coarse

1 large mortarium bowl double rim frag (out-turned)

① ③

43 Non-diag. body sherds

Diagnosics

1 orange-red out-turned rim frag - bowl

1 flat rim frag of large vessel

2 echinas rim frags.

1 single ringed rim frag (black-slip)

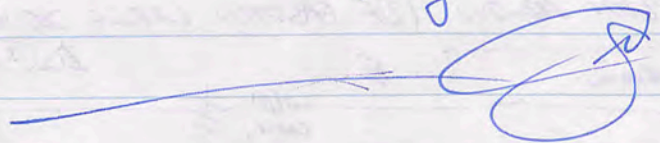

25/9/96

DAY 10.

T59

① ③ Completed from W → E (S of new wall)

① ④ Continued from EW (S of new wall)

Small plaster frags, minimum pottery, chippings and poor quality rubble are being removed.

⑤ will be that E of N/S wall to clarify extent of building.

Trench between new wall and pathway excavated by Jimmie (see previous diagram) with a view to clarifying foundation + end? of new wall.

Large piece of timber appeared in Jimmie trench (4m x 15m x 20cm) with photograph, sample + back-fill. (left in situ)

Jimmie's trench exposes extent of 'pathway' - it is actually foundation blocks - seemingly a wall which was never completed or moved to the S? (30 cm)

(= sub-floor blocks, as found elsewhere eg. room 9?)

T59F18 Glass fragment (fish plate) excavated from centre trench adjacent to S bank.

T59F19 excavated on above 'COIN' = 96.135 v.s.

T59F20 Sample of timber from T59 ① ④

25/9/96

ACROPOLIS

T59.

25 non-diagnostic body sherds

2 x schinus bowl rim frags.

26/9/96

DAY 11.

ACROPOLIS

T59.

① ② Timber photographed ref B/W 4.9 & 4.10
Will be backfilled after seeking conservation advice!

[T59F22] Stone tool excavated during reach for foundation
trench of 'new' wall among sub-floor chipping.

Some pottery appearing suggesting 'new' work is later than
stone foundation blocks to N

[T59F23] - Metal pin excavated adjacent to S wall

NOTE Bank S is being removed to reveal N wall
of trench to the S.

Rustications appearing on exterior of E wall (foundation)

[T59F24] Metal 'blob' excavated in search of foundation work
to trench?

Timber beam actually measures 4 metres (est). and rests
on jebel between the 'new' wall trench + the exposed

E/W foundation wall. (preserved by limiting blocks either
side estimated dimension based on what remain (measured).
4m x 30cm x 30cm. possibly tapers at end closest to limiting
propp.

[T59F25] Metal Frag excavated. centre S wall adjacent to S trench

ACROPOLIS T59

POSTERY

26/9/96

37 Non-diagnostic body sherds (some pieces of fine black slip)

- 1 jar rim frag medium ware.
- 1 ? fish plate coarseware frag
- 2 rim bases frag (1x coarseware, 1x medium ware.)
- 1 curved handle coarseware
- 1 unguis tammis shoulder frag black (cannot).

28/9/96

ACROPOLIS

DAY 12

T59



④ Almost complete at beginning of day.

Bank/Rubble wall to be removed between T59 & Trench to the South.

Clearly an external wall to East (incl. restrictions).

S wall has N facing restrictions indicating external and 'new' wall has no restriction but has its own foundation trench (jebel, horizontal layer, vertical layer, horizontal layer.)

A section was cut at E end of new wall from the floor to the jebel (not complete foundation trench) ^(ie not tied into east wall) Will not excavate any further than $\Delta 1$ ④. East of the E wall except where the apparent line of the ? Steps is to clarify whatever...

* Piece of Column (fluted 22cms dia) removed from bank ^{on} S wall. S wall has doorway adjacent to E wall similarly 'new' wall has doorway into N room. Therefore as the external E wall appears solid (rough) there is an alcove/entry for the N room & T52 done previously.

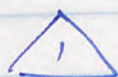

④ Completed the trench

NOTE FOR MR BARRY. There was evidence of a floor 80cm above threshold in the doorway!

T59 POTTERY 28/9/96

42 non-diagnostic body sherds (includes 1 cookware)

2 x small bowl medium ware frags 1 x black
1 x black interior single ring

1 x medium ware gougled body frag
1 rim frag cookware

4. ring-base frags 1 x mediumware orange
2 x ceramic orange
1 x ceramic grey.

29/9/96 ACROPOLIS DAS 13.

T65

Day 1 of this trench.

Trench T65 measures 6m x 6m.

There is substantial spoil on the surface (estimated 50%) of trench. Approach will be to 'quickly' remove spoil to original soil surface level (organic) & then proceed as usual.

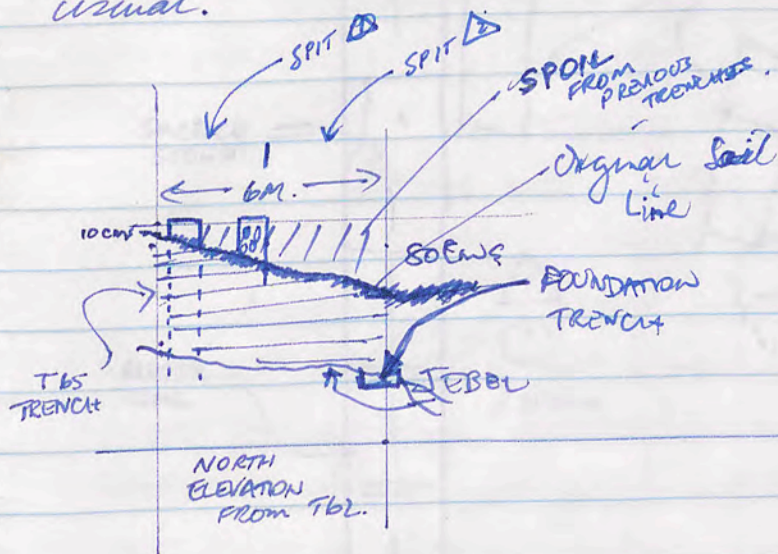

ACROPOLIS

Day PAS 14
30/9/96

T65

① Commenced. W of apparent line of wall in adjacent trench to the N. (ie between 2 walls.)

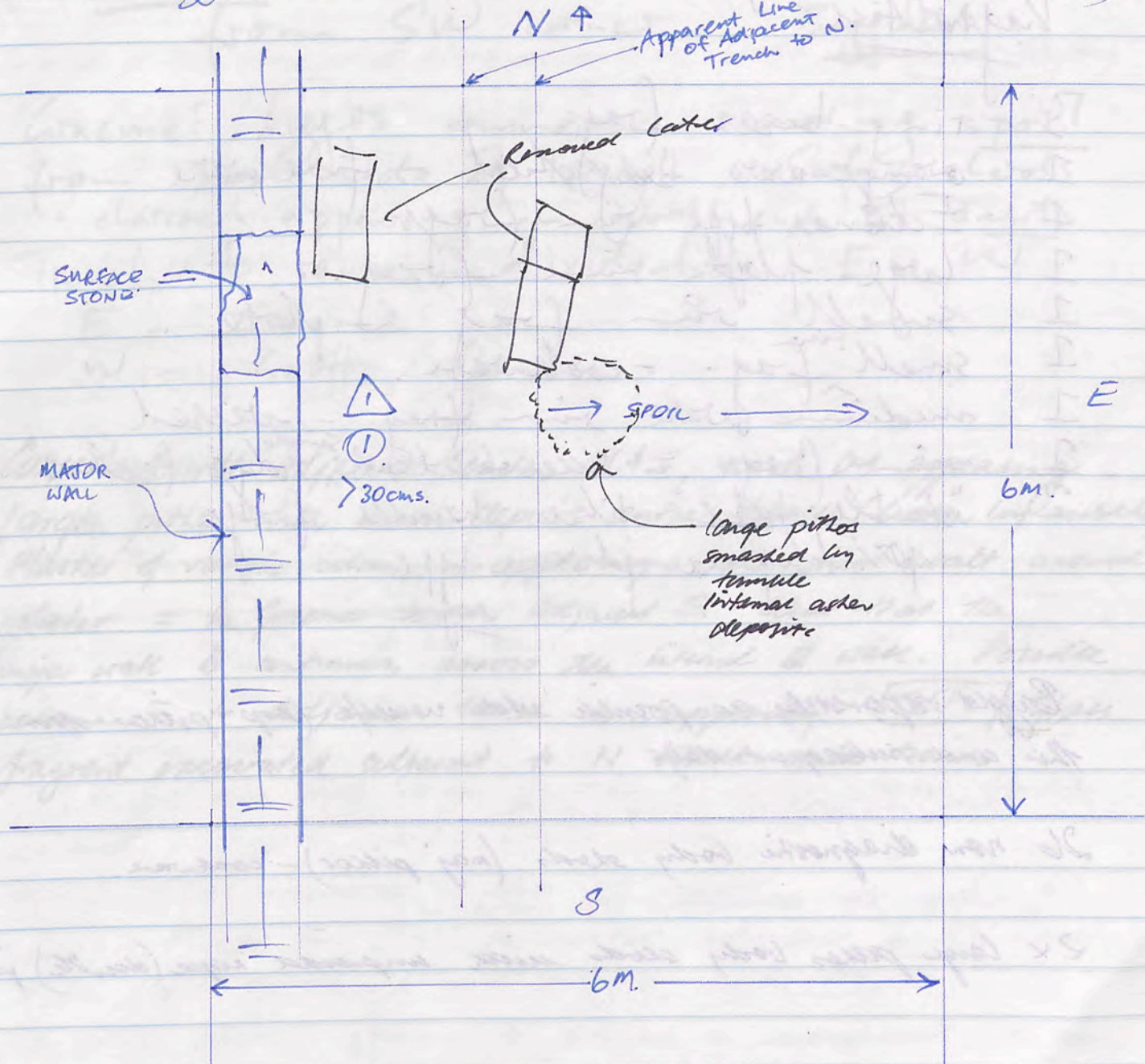

DM spent removing much spoil from previous year

T65 Day 14 Pottery 30-9-96

60 Non diagnostic body sherds

Diagnostics

- 3 ring base frags
- 1 orange ware body sherd - fine ware
- 4 Echinus type rim frags
- 1 large plate rim frag.
- 1 small rim frag & plate
- 1 small ^{ring} frag. - cookware.
- 1 medium ware rim frag - vessel
- 1 rim frag = accreted ^{single} ridge feature
- 2 "double tube" like handle frags possibly amphora type.

Bagged separately as possible whole vessels (esp pitkos from this and subsequent days)

26 non diagnostic body sherds (maj pitkos) - cookware.

2x large pitkos body sherds with impressed rope (double) pattern.

T65

Day 15

1 Oct 96

Δ ① continued until level on W half of trench

Δ ② commenced on W. half of trench.

T65 F1 - plaster cornice - design from SW corner. Bagged.

Graeme's diggers commence removing spoil from East side of trench. Surface sherds + charcoal appearing in North end of East.

Trench to remain - divided: E + W

E - Graeme

W - Geoff / Jamie.

Consistent with adjacent trenches N & S, nails are appearing. Large pitkos with ashen deposit centre trench (broken long handle). Plaster of various colours is appearing - some still intact around pilaster = to Graeme's trench adjacent S. Clear that the Inijai wall is continuous across the interval E wall. Possible column = to adjacent trench is appearing. [T65F1] Glass fragment excavated adjacent to N bank centre trench.

POTTERY

1.10.96

T65

NOTE: The large pitthos in this bag is related to 1 day pitthos (bagged separately) and subsequent 2 days

BAG 1

90 (est) non-diagnostic body sherds - lots of cookware + pitthos

- 2 x large vessel (pitthos) rim frags
- 3 x medium ware plate rim frags (2 orange 1 grey)
- 1 x open plate terraced external rim frag? black glaze
- 1 x shoulder frag mediumware with single ring + squiggly line pattern
- 2 x ring base frags commonware
- 1 x double rim (external) open? bowl frag.
- 3 x amphora handle frags
 - 1 x orange (shoulder)
 - 1 x fine (shoulder)
 - 1 x strap commonware

BAG 2

41 non-diagnostic body sherds

1 x large jar commonware rim fragment

ACROPOLIS

DAY 16

2/10/96T65

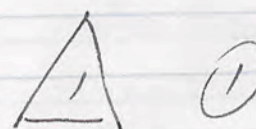
 has reached floor level on E side (ie SE corner).

Large pitthos oven still being excavated centre trench producing glass frags. [T65F3] metal frags [T65F4], large nail [T65F5] and many other nails (or nail fragments). The ash soil deposit below the pitthos is becoming darker + most of the nails found are lye (suggesting the burning of timber members of the building ∴ possible secondary occupation).

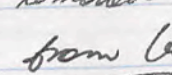
Seems to be no formal layout of stones in trench ∴ they will be removed. Plaster covered square block (x2) have appeared against the W wall - one is = block in adjacent T62 and equidistant from centre column (circular plastered). Large block (90x25x15) removed from trench N/W corner. Larger block 110x35x35 removed from base of . Centre trench adjacent to N bank [T65F6] - metal fragment (circular) excavated from oven area centre trench.

This is 3rd day that large deposits of pitthos tanov have appeared - suggest possible whole pitthos.

* [T65F7] - Coin excavated in area of timber.

[T65F8] - Metal Pin (flat) excavated adjacent to SE corner. More glass appearing and bagged with [T65F3]. The ash deposit appears to occupy a significant section of the floor? (2 1/2 metre diameter circle)

- Small Grinding Stone excavated from trench centre

NOTE: This pottery has been divided into 5 bags and numbered separately. It may/will also contain frags of pithos whole

~~BAG 1~~ jar from previous 2 days

BAG ① - 81 non-diagnostic body sherds

- 3x medium ware body sherds double ring gauge pattern
- 1x Squiggly pattern

- 2x pithos body sherds gauged double ring pattern
- 1 large coarseware body sherd (? rim) pie-crust design
- 1 small ring-base frag medium grey.
- 1 rim frag (double out-turned) large jar
- 1 fish plate rim frag orange
- 1 echinus bowl rim frag (orange)

BAG ② - 43 non-diagnostic body sherd.

- 1 large pithos shoulder frag double gauge design
- 13 Bone rim frags - (4 coarseware, 7 medium, 1 fine orange)
- 1 fine grey.
- 1 Echinus bowl rim frag.
- 1 fish plate rim frag.
- 1 Double ring (out-turned) pithos cooking vessel.

BAG ③. 42 non-diagnostic body sherds.

- 2 lge pithos frags double gauge patt.
- 1 " " rim sherd
- 1 shoulder frag double gauged ring.
- 2x ring-base sherds coarseware.
- 2 handle frags (1 shoulder 1x from top rim).
- 1 lge bowl orange double out-turned rim with squiggly pattern
- 1 jar double rim out-turned.

Bag 4 53 non-diagnostic body sherd

- 5x pithos body frags double gauge patt.
- 2 pithos base vessel rim frag
- 1 coarseware body sherd double gauged ring patt
- 3 double out-turned rim frag medium.
- 1 Amphora handle frag orange

NEXT SET →

East team have progressed thru floor as directed by Graeme

Spoil to the STL of East trench continues to be removed.

West team - ash earth being bowelled to NTL end. Assorted pottery sherds coming up. 2 Nails excavated from NTL end + bagged including fragments.

STL end - foundation wall being uncovered consistent + adjacent trench.

NTL end of West - olive seeds (F9) removed from ash earth.

T65F10 - White Agate? jewellery piece centre trench

Sub-floor rubble has been reached in SW corner and Δ⊙ ruin follow this line as it is assumed from site evidence that there were tiles on top of this layer. Clear from adjacent trench that there was a floor leaning down the gully.

- T65F11 - Glass frag excavated from tank area
 - T65F14 - Nail. (fisher specimen)
 - T65K13 - Metal frag
- } all excavated from centre trench

POTTERY (CONT). 2/10/96 - Bag 5?

37 Non-diagnostic body sherds

- 1 Coarseware single out-turned rim frag with handle shoulder
- 1 medium ware double rim jar frag

3/10/96 T65. POTTERY.

- BAG 1
- 14 Non-diagnostic coarseware pitkos sherd
 - 2 large pitkos rim frag (cooking evident)
 - 2 Body pitkos 3 gauge pattern

BAG 2

- 1 stone-worked (bagged separately)
- 94 non diag. mainly coarse pitkos sherds.
- 3 body sherds of pitkos (coarseware) - gougled pattern.
- 1 rim/shoulder frag
- 3 double rim frags.
- 1 rim frag of coarse pitkos.
- 1 ring base frag (coarseware)
- 1 med. ware ring base frag.
- 1 handle - body sherd (coarseware)
- 1 rim frag. of plate
- 1 orange fineware body sherd.

Bag 3

- 65 non diag. body sherd.
- 1 coarse pitkos sherd - gougled design
- 1 small echinus bowl frag.
- 1 pitkos dbl rim frag.
- 1 twisted amphora handle frag
- 1 handle frag
- 1 "cute" ungularian toe.
- 4 fish plate frags.

DAY 18

Acepolis

7-10-96

T65

"Qazmah" taken to spit in East side.
Spit (1) continues across width of T65.

Glass Frag. T65 F14

Nails bagged.

^{numbers of} Loom weights excavated from West (central) [T65 F15]
Loom weight frags. continue - seems to be much cooking activity here.
Floor coming up - SW corner. in good condition.

Possible wall divides West from W to E.
Pounder found in West (central).

Additional glass frags + loom weights appearing in West.
Large fragmented vessel lifted from West (central) (amphora).

Significant amounts of terracotta plaques small pieces are appearing over entire trench. Black + white? plaques on wall adjacent to piasta. [T65 F16] Spindlerite adjacent to S wall entire trench. Amulias basalt net weight excavated N/E corner.
Difficult to find any definition to sub-floor clippings

7/10/96 POSTBOX T65.

- Bag 1 - 120 Non-diagnostic body sherd.
 - 1 Parthenon glaze body frag (green)
 - 1 rim base frag
 - 1 echinus bowl rim frag 2 colour.
 - 1 amphora/flame pot toe coarseware
 - 1 fish plate frag med.
 - 1 commae body frag gougled pattern (Hittite)

- BAG 2 - 125 Non-diagnostic body sherd (coarseware med.)
 - 1 handle frag coarseware
 - 1 flat plate out-turned rim brown slip
 - 3 fish plate rim frag med.
 - 3 ? jar rim frags 1 coarseware, 1 med.
 - 1 rim frag large vessel med. ware
 - 3 Schinus Bowl rim frags
 - 5 ring-based frags 2 small coarseware 3 larger med. ware

- Bag 3 - 61 non diagnostic body sherd (much coarseware)
 - 1 Parthenon Glaze small base frag (green)
 - 1 large pithos rim frag.
 - 2 large jar rim frags med. grey 1 with handle piece.
 - 1 large open bowl rim frag (out-turned) orange
 - 2 jar double-ling rim frags
 - 1 amphora toe (pitted)
 - 2 open plate rim frags
 - 1 handle base body frag
 - 1 medium ware orange glaze body frags small gougled pattern

- Bag 4 - 83 Non-diagnostic body sherd. (much coarseware)
 3 double out-turned rim frags med. ware
 1 pithos jar small rim frag (cooking)
 1 body pithos with handle cooking
 1 shoulder frag double gougled rim.
 3 ring-based med. ware

- Bag 5 - 71 non diagnostic body sherd
 - 2 large jar double out-turned rim frag
 - 1 large vessel shoulder with complete handle
 - 1 handle frag coarseware

DAY 19.

T65 ACROPOLIS

8/10/96

① Continues - As for adjacent trench the sub-floor packing has been badly robbed/destroyed. Where there is definition samples are left. The intention is to work to level/foundation trench/stones on E wall.

Floor is good quality on S side of trench + there is evidence of floor on N wall/bank. [T65F17] Plain Pip.
 Piece of large grinding stone removed from wall.

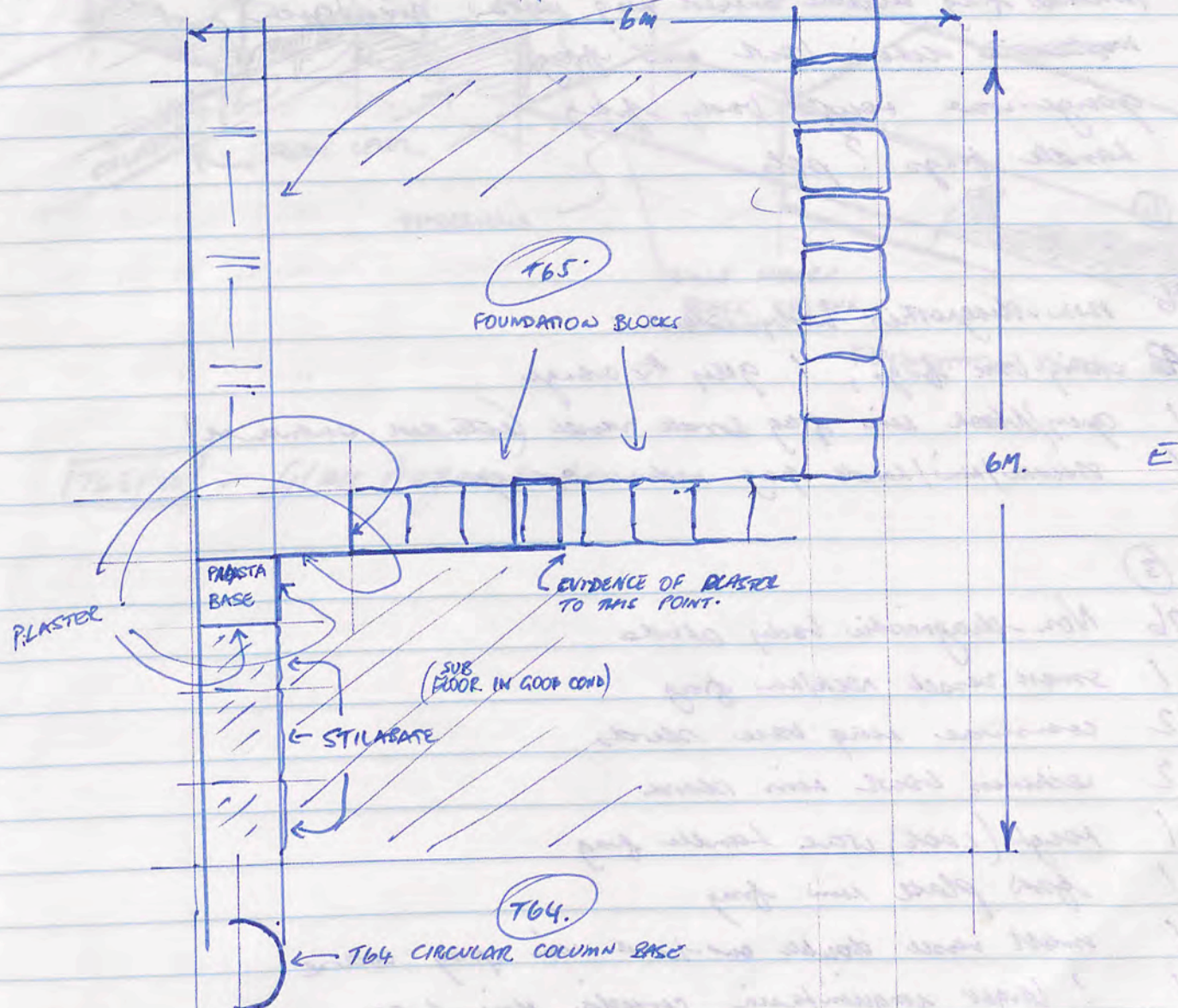

Foundation blocks are in the East.
 Again for 4th day excessive pottery - all from approx. floor level (ill-defined)
 Evidence of large fire 'smelting'? as largest deposit of slag removed from oven pit. Nails still appearing. [T65F18] Coon weight. PTO

POSTERITY T65 8/10/96 (3 Bags)

- BAG ①
- 131 non-diagnostic body sherds
 - 1 large pillar double rim frag
 - 4 double ~~outer~~ out-turned rim frag? Jan 1x white 1x orange 1x brown 1x grey.
 - 2 fish plate rim frags 1 grey 1 orange
 - 3 smaller vessels base ring frag 1 orange 2 brown medium ware
 - 2 larger vessels base ring frag orange medium
 - 1 large vessel body frag with double raised ring + handle shoulder
 - 1 shoulder frag double raised ring pattern grey/green
 - 1 ~~shoulder~~ echinus bowl rim frag
 - 1 gange-ware rough body frag
 - 4 handle frags? pots.

BAG ②

- 46 non-diagnostic body sherds.
- 4 ring base frags, 1 grey 1x orange
- 1 grey/black rim frag small vessel (extended outward)
- 1 shoulder/rim/handle frag medium orange

BAG ③

- 76 Non-diagnostic body sherds
- 1 small vessel neck/rim frag
- 2 coarseware ring base sherds
- 2 echinus bowl rim sherds
- 1 rough (cook) ware handle frag
- 1 fish plate rim frag
- 1 small vessel double out-turned rim frag coarse
- 1 ? larger unquintaria cruda rim frag.

T65 ACROP (Day 19 cont)

8/10/96

T65F19 - Metal frag adjacent to E wall

Diagram of Plaster still in situ.

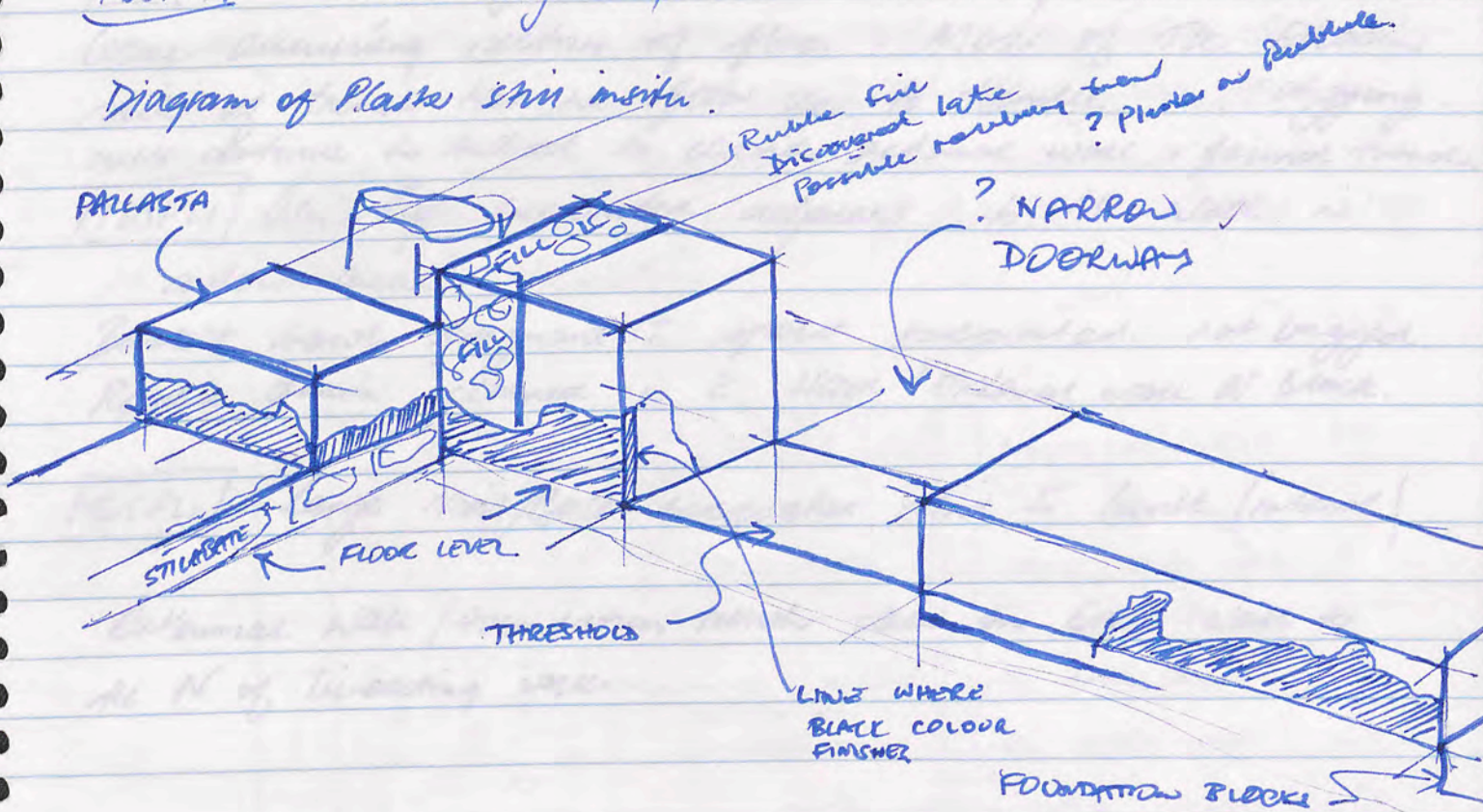

T65F10 - Glass fragment from

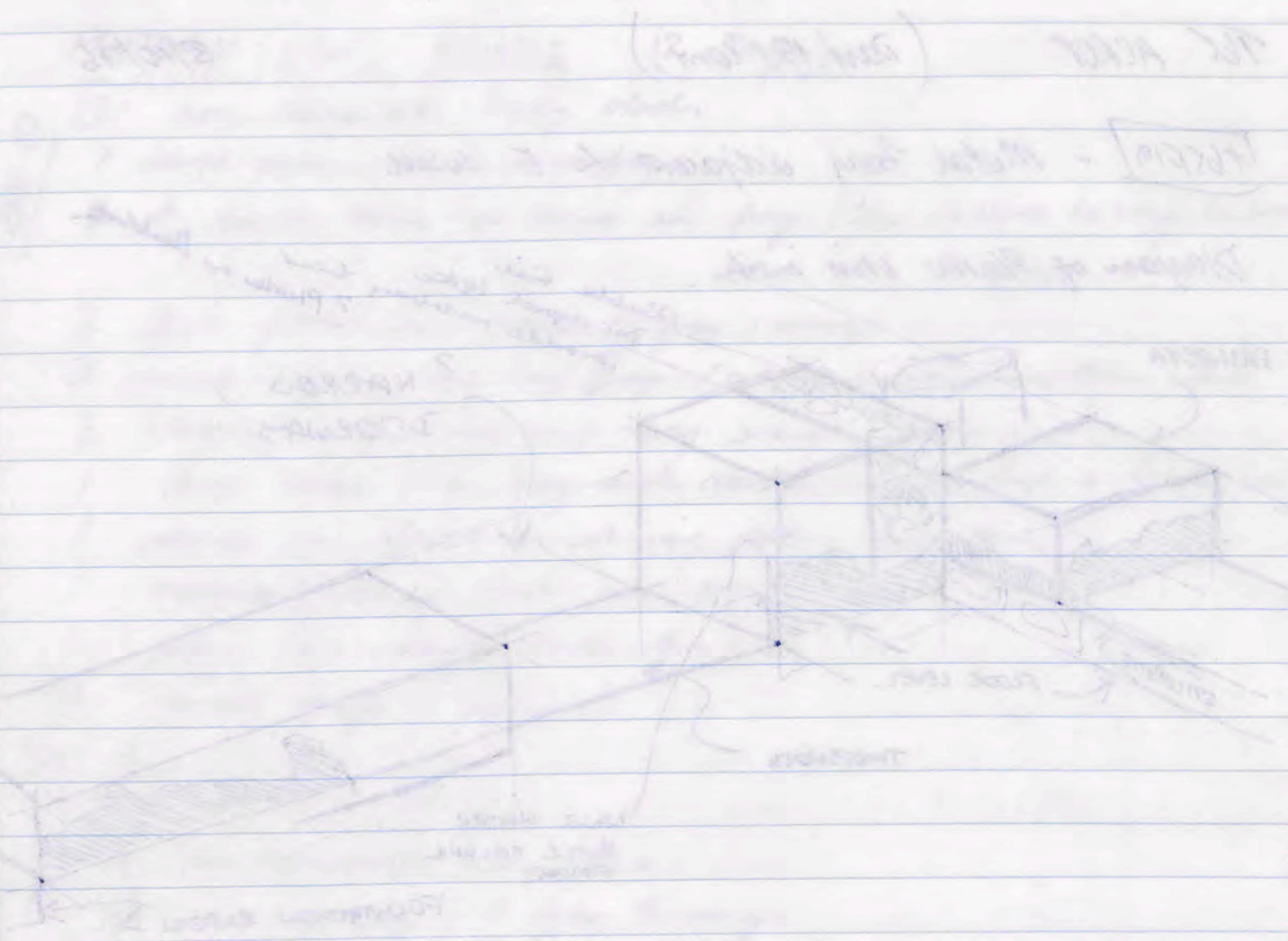

T65 ACROPOLIS (DAY 20)

9/10/96

① The subfloor rubble is being resectioned to leave remaining section of floor. Most of the Eastern side of trench has no floor due to tumble. ∴ digging will continue to bedrock to clarify external wall + found trench.

[T65P1] Drain Pipe excavated adjacent to N wall in athen area.

Basalt nail fragment E spout excavated. not bagged. Rumble drain cleaned in E wall? External wall N block.

[T65P2] - Large Nail/Bolt excavated mid S bank (internal)

External Wall / foundation trench clear on East wall to the N of bisecting wall.

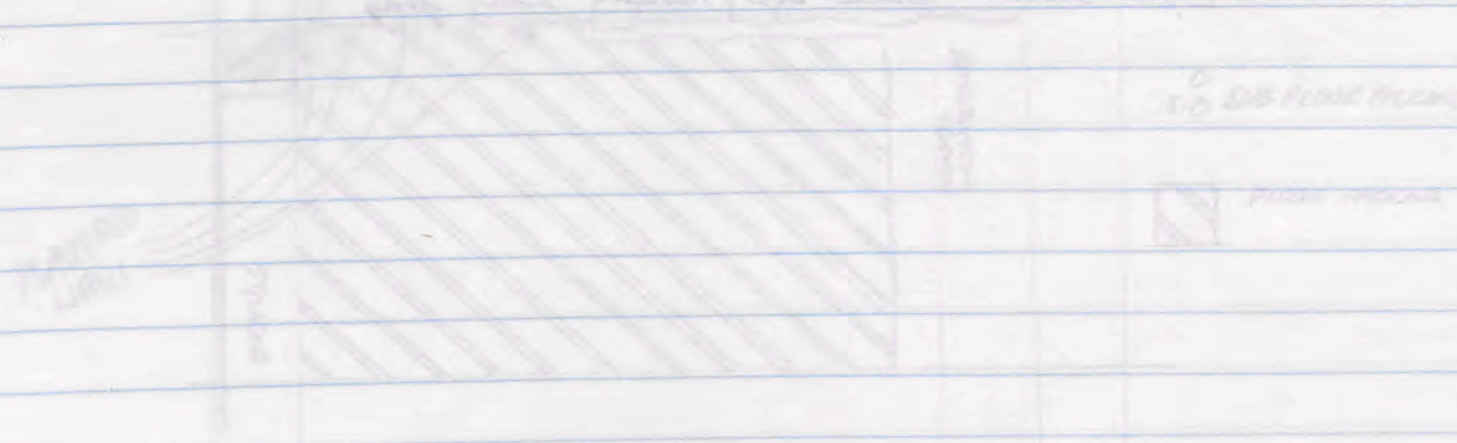

One being moved from foundation trench possibly debris of life animal (human).
 from rubble.

9/10/96

POTTERY

ACROPOLIS

BAG ①

- 34 Non-diagnostic body sherd
- 2 x Coarse body sherd with complete handle. Large vessel
- 2 x Handle frag 1 connected to rim
- 1 x Body/rim sherd with roughly pattern gazed
- 1 x Large jar/vessel double out-turned rim frag coarseware

BAG ②

37 Non-diagnostic Body sherd

- 1 rim frag cookware darkened.
- 2 x handle frag cookware
- 1 x handle base body sherd coarseware
- 2 x rim base frag coarseware
- 1 x edonis bowl rim frag
- 1 x orange plate rim frag
- 1 x large vessel thick out-turned rim frag

T65 ACROPOLIS (DAY 21)

10/10/96

The whole trench has been resectioned to clarify to foundation level for external wall + to leave sub-floor packing (it is assumed that tiled floor has been robbed.)

The diagram below is a sketch of how the trench will be resectioned on completion.

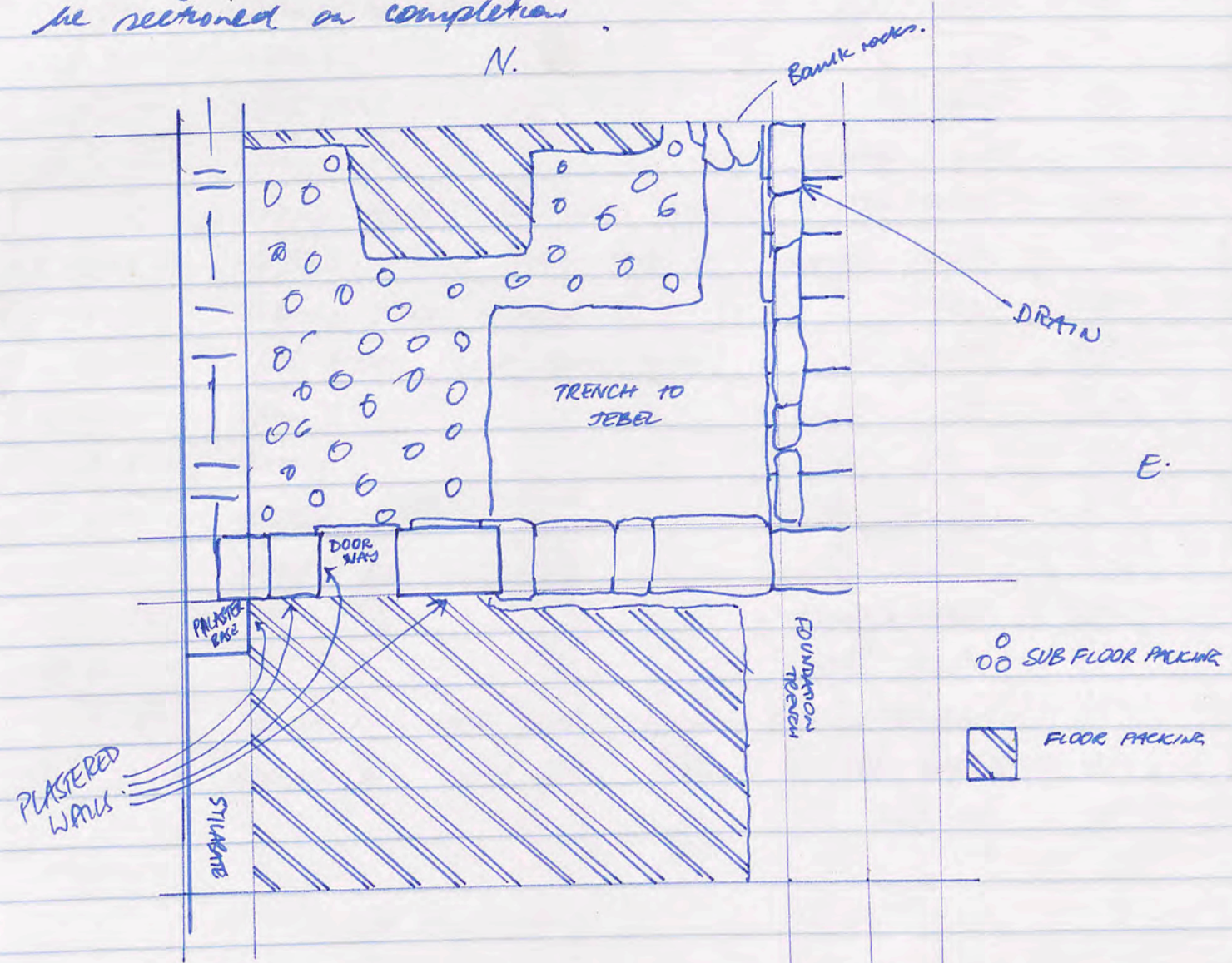

Bone being removed from foundation trench - possibly ribs of large animal (? human), given curvature.

10/10/96 ACROPOLIS (IS 440) T65.

18 Non-diatom body dead.

1x Ammonite body frag gouged pattern

1x handle/rim frag of jug with narrow neck

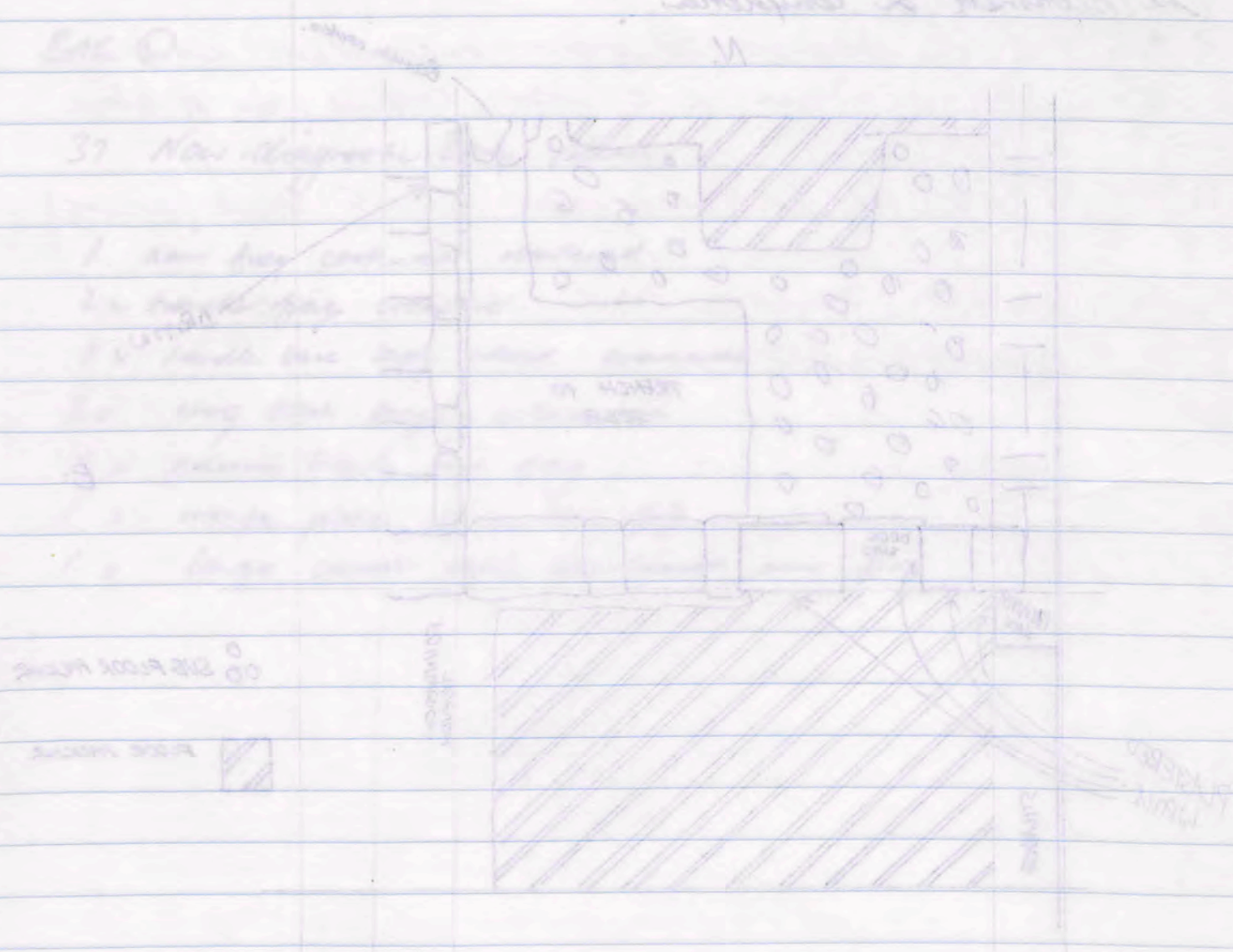

Low level of trench - roof structure project end
 - possibly debris of late Roman (?) houses
 - given excavated.

19 - 20 - 21 - 22 - 23 - 24 - 25 - 26 - 27 - 28 - 29 - 30 - 31 - 32 - 33 - 34 - 35 - 36 - 37 - 38 - 39 - 40 - 41 - 42 - 43 - 44 - 45 - 46 - 47 - 48 - 49 - 50 - 51 - 52 - 53 - 54 - 55 - 56 - 57 - 58 - 59 - 60 - 61 - 62 - 63 - 64 - 65 - 66 - 67 - 68 - 69 - 70 - 71 - 72 - 73 - 74 - 75 - 76 - 77 - 78 - 79 - 80 - 81 - 82 - 83 - 84 - 85 - 86 - 87 - 88 - 89 - 90 - 91 - 92 - 93 - 94 - 95 - 96 - 97 - 98 - 99 - 100

T65 - Summary of Finds (Bagged)

T65F1 - Plaster with design

F2 - Glass frag.

F3 - Nail

F3a - Glass frag

F4 - Metal frag

F5 - Large nail

F6 - Metal frag

F7 - Coin

F8 - Metal Pin

F9 - Olive seeds

F10 - White agate jewelry piece

F11 - Glass fragment

F12 - Nail

F13 - Metal frag

F14 - Glass frag

F15 - Loom weight

F16 - Spindle wheel

F17 - Olive pip

F18 - Loom weight

F19 - Metal frag

F20 - Glass frag

F21 - Olive pip

F22 - Lge Nail

SUMMARY of FINDS T59 (Bagged)

T59F1 - Incense Burner? worked stone

T59F2 - basalt powder

T59F3 - Nail (intact)

T59F4 - Centring Pin (column)

F5 - Coin

F6 - Complete lamp

F7 - Nails

✓ F8 - Coin

✓ F9 - Coin

F10 - Bronze Applicator

F11 - Patience Glaze Spinal Handle

F12 - Bronze piece (? related to F10)

F13 - Metal Piece (? neck or ear head)

? F14 - Coin ?

F15 - Earring

F16 - Metal Blob

F17 - Glass frag

F18 - " "

✓ F19 - Coin

F20 - Small unis base with palmettes orange glaze

F21 - Sample of Tmba from T59

Blw 409 PHOTO REF
4010

5 coins from T59

96. F8 vs.

F19 vs.

F. 9. later Ant. (vii-ix?)

F. 5 Ant. viii

Ant. ix

SUMMARY of FIRST 750 (approx)

- 750 - [unclear] [unclear] [unclear]
- 749 - [unclear] [unclear] [unclear]
- 748 - [unclear] [unclear] [unclear]
- 747 - [unclear] [unclear] [unclear]
- 746 - [unclear] [unclear] [unclear]
- 745 - [unclear] [unclear] [unclear]
- 744 - [unclear] [unclear] [unclear]
- 743 - [unclear] [unclear] [unclear]
- 742 - [unclear] [unclear] [unclear]
- 741 - [unclear] [unclear] [unclear]
- 740 - [unclear] [unclear] [unclear]
- 739 - [unclear] [unclear] [unclear]
- 738 - [unclear] [unclear] [unclear]
- 737 - [unclear] [unclear] [unclear]
- 736 - [unclear] [unclear] [unclear]
- 735 - [unclear] [unclear] [unclear]
- 734 - [unclear] [unclear] [unclear]
- 733 - [unclear] [unclear] [unclear]
- 732 - [unclear] [unclear] [unclear]
- 731 - [unclear] [unclear] [unclear]

2 cases from 750
 750 v. 2
 749 v. 2
 748 v. 2
 747 v. 2
 746 v. 2
 745 v. 2
 744 v. 2
 743 v. 2
 742 v. 2
 741 v. 2
 740 v. 2
 739 v. 2
 738 v. 2
 737 v. 2
 736 v. 2
 735 v. 2
 734 v. 2
 733 v. 2
 732 v. 2
 731 v. 2