

\$7.40

Ø 1999



A4 NOTE BOOK

No. 595

Sarah
M...



9 312828 005954

123/2
98/2

11/9/95

JK "STOA"

Sorah

①

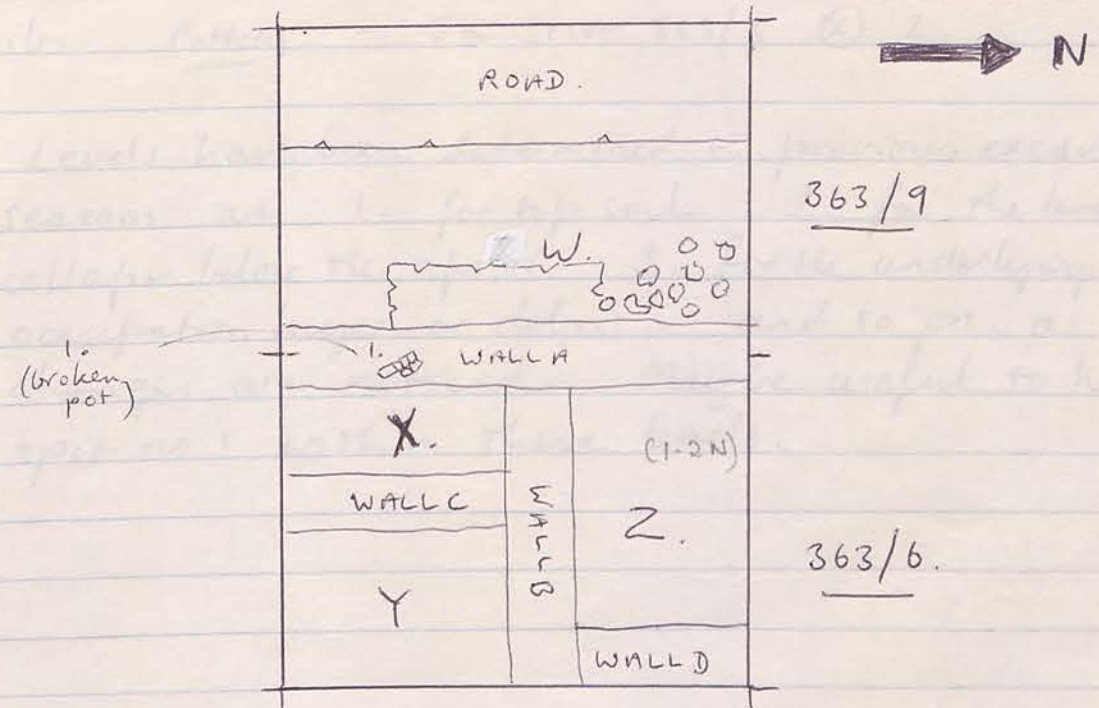

Cleared and cleaned locus 363/9 & 363/6.

W.

Scraped back loose dirt uncovered tumble of rocks to north. Previous excavator (1993) had excavated a foundation trench beside wall A. ~~removed to~~ to bedrock. I removed most of the dirt - will finish tomorrow.

Pottery - JK STOA (W) 363/9. 5-6?

Bone - JK STOA (W) 5-6? 363/9.

Both the pottery and the bone are probably debris that has fallen into this area between excavation seasons.

Wall A

Scraped back top to define rocks of wall. Uncovered broken pieces of pot lying flat with in top of wall. Marked as 1. on sketch above. 1m from 8th Baulk. Photo. Also removed some collapse against east side of Wall A. to define the Ea. face. This area of collapse is marked X. on the plan above.

Pottery from Wall A. - JK STOA Baulk 363/9-6

X

About 15cm of collapse removed. comprised of rocks and dirt. Some pieces of roofing tile were found. Pan tile type. - classical corinthian with some curve and a

11/9/95
JK ST0A
Saral

(7)

rib. Pottery - JK ST0A 363/6 (X) 2.

NOTES

Levels have been determined in previous excavation seasons. as 1. for top soil. 2. for the level of collapse below the topsoil. 3. for the underlying occupation layer or debris. and so on. as changes are noticed. Maybe useful to have spit no's within these levels.

12/9/95
JK STOA
Saral.

①.

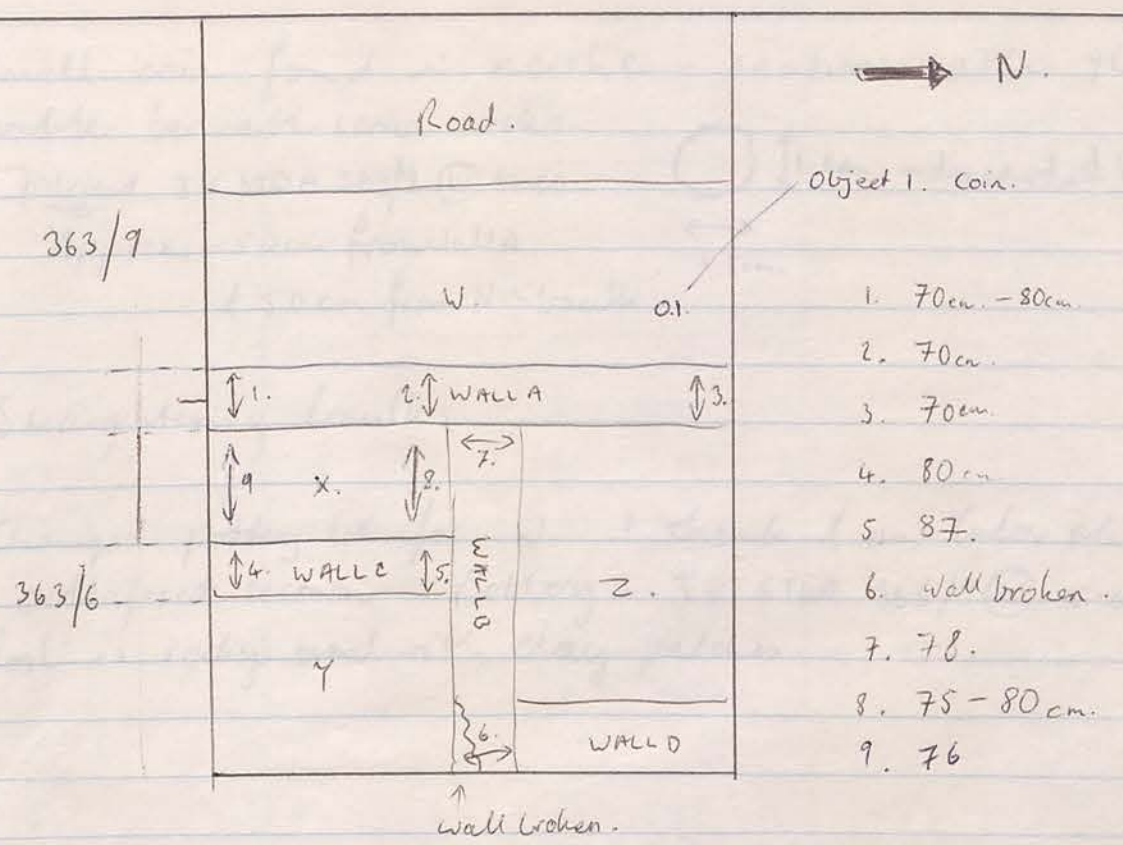

Measurements.

WALL A. - Width of wall varies between 70 & 80cm.

X = Removed more collapsed stones. Depth: 60cm. below top of WALL C. Still in level 2. Pottery JK STOA 363/6 (X) 2.

ROAD Appears in the section of the south bank runs across to Wall A. Removed in 1993. Obviously quite modern road as very high.

South Bank Removing section between Wall A and Wall C to make access easier and make the walls more clearly visible. Pottery JK STOA 363/6 (S) BALK. Piece of roofing tile - Corinthian cover tile.

W. Removing fallen debris and rocks from area. Many sherds. Pottery JK STOA 363/9 (W)

Tomorrow.
Need - arabana/
"daraja"

JK STOA
12/9/95
80.

②.

W.

* Small coin found in northern section within the
tumble beneath some rocks.

Object JK STOA 363/9 (W) tumble.

Approx. 50cm from Wall A
& 50cm from N+ baulk.

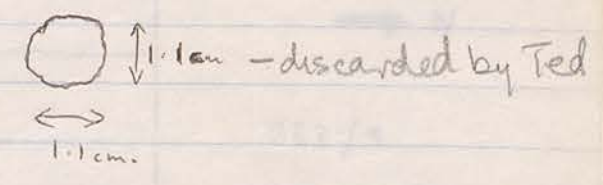

* Straightening baulks.

* Changed pottery lot for W. I think I am below the
collapsed section Pottery. JK STOA 363/9 (W) 5-6.

* Soil is rocky and with clay patches.

JK SFOA
13/9/95
SFOA

①

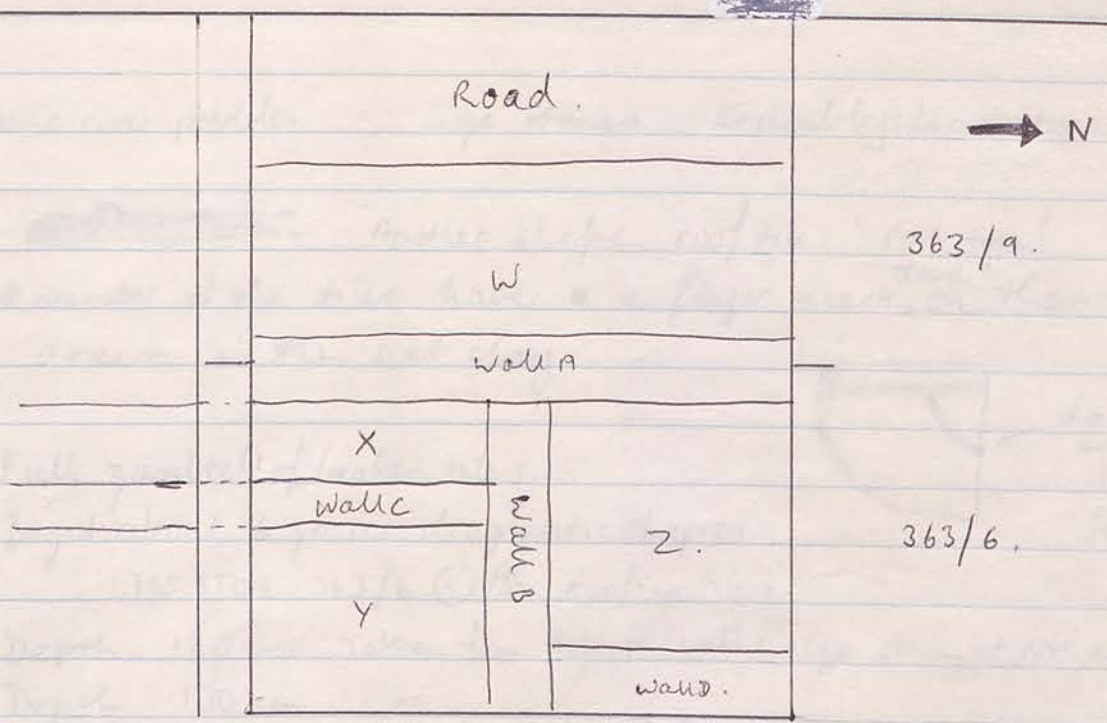

Sth Bank
393/6.

Removed bank until even with soil in X.
Consists mostly of rock with some soil and sherds.
~~Major part of the bank is made of rock and soil~~
~~Major part of the bank is made of rock and soil~~

W. leaving area today to concentrate on area X.

X/3

Removing spit together with Sth. bank now at even level
Fill has become more dirt filled and there are many
roofing tiles so I have called this level 3.
There are flat tiles 'pan tile'; classical corinthia and
corinthian cover tiles. Depth 120cm. Taken from top of wall C.
- lge stone at Nth. end.



section of cover tile.



section of pan tile.

NOTES

Thinking of starting new trench to North to
determine the extent of Wall A. possibly to
find the edge of the insula.

Mahmoud Abdulla
Mohammed Tuma

JK STOA
13/9/95
Soul

(2)

(X) (3)

some river pebbles. Large stones. Crumbly limestone.

 Another shape, roof tile. 'Pan type'.
A number of the tiles have a finger mark ^{dash} on them drawn in the wet clay. →

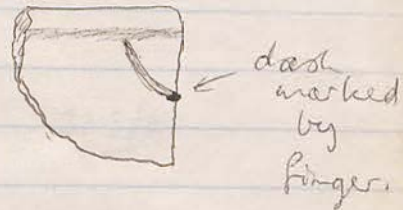

Full zambel of broken tiles.

Baged about 6 pieces - diagnostic shapes.

JK STOA 363/6 (X) (3) roofing tiles.

Depth. 120 cm. Taken from top of wall C - lge stone at NW end.

(X) (3)

Depth 130 cm.

still collapse - changed level to 3.1.

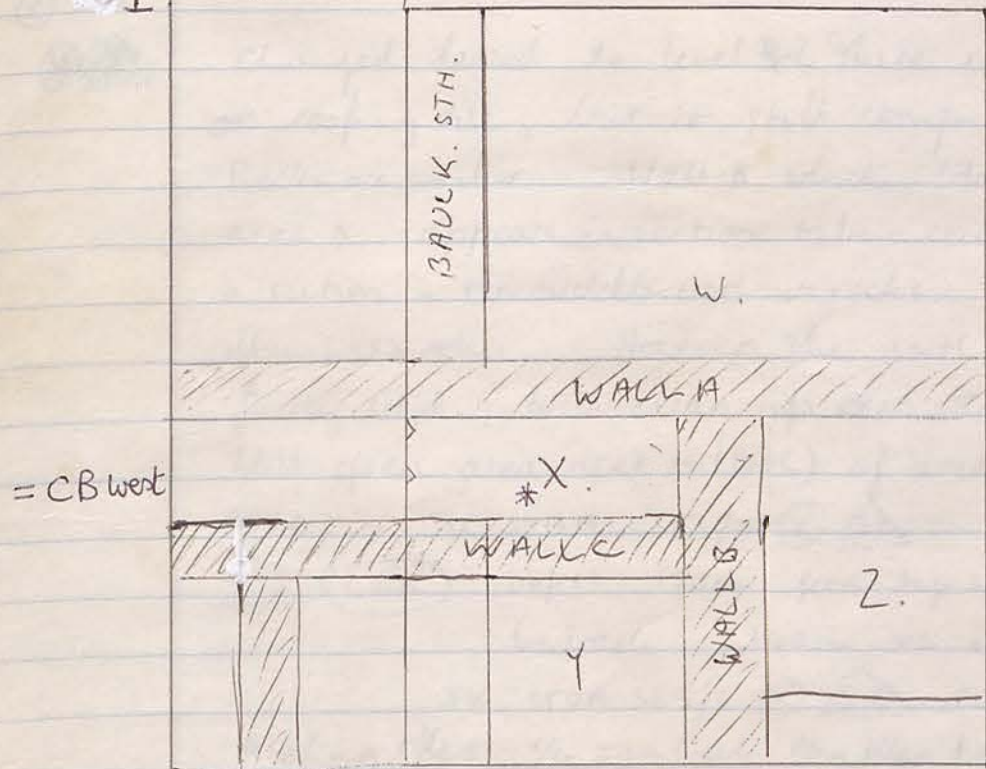

= CB west

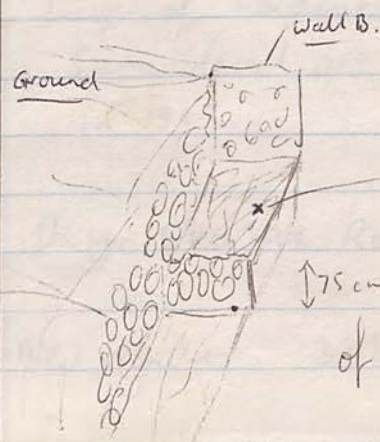

Bone. a few small pieces JK STOA 363/6 (X) (3) .1. BONE.

object. Pot handle with stamp on outer edge. object. 2. JK STOA 363/6 (X) (3) .1. SAH

75 cm Still to remove to bring even with sth side of sth Baulk & area X.

JK STOA
14/9/95
SM.

①.

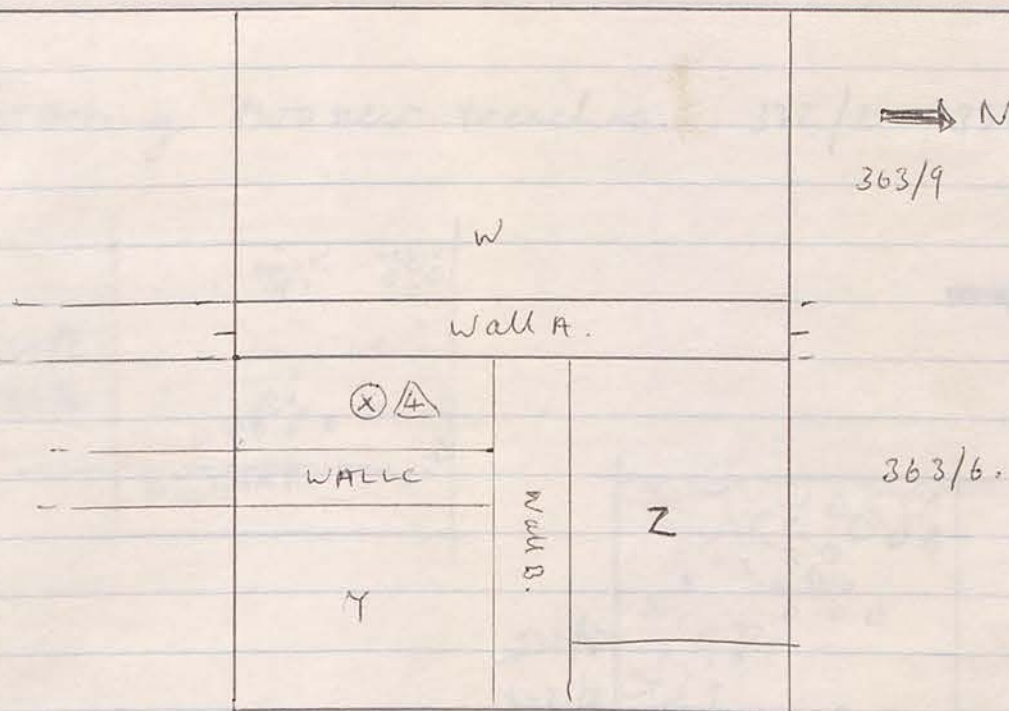

② 3.2

~~3.2~~

changed level to level 3.2. There is not much pottery or roofing tile, but it still comprises of rocky collapse. Rocks are smaller. Wall B which blocks the end of wall C and area X. appears in section to be a secondary wall? There is a section in the middle without rocks. Will draw section to illustrate this. However the north side of the wall^(Wall B) is fairly solid. Will clean up area Z. to define these walls. Will open area next to (NHE) of area 363/6.

Pottery JK STOA 363/6 ② 3.2

D.3. Coin. Depth. 170cm. from top wall C. Just above bedrock. 140cm. sth. of wall B.

JK. STOA 363/6 ② 3.2 coin.

Roofing tiles: 1/4 zam bed. Pan tiles & cover tiles.

④

Layer of hardened clay/dirt below collapse and over bedrock. Same level as that in trench immediately to south, excavated in 1993.

Photo B&W Roll 1. Frames 26-28

New trenches 332/4 332/2 (NHE).

JK STDA
16/9/95.
SM.

Starting two new trenches. 332/2 332/4.

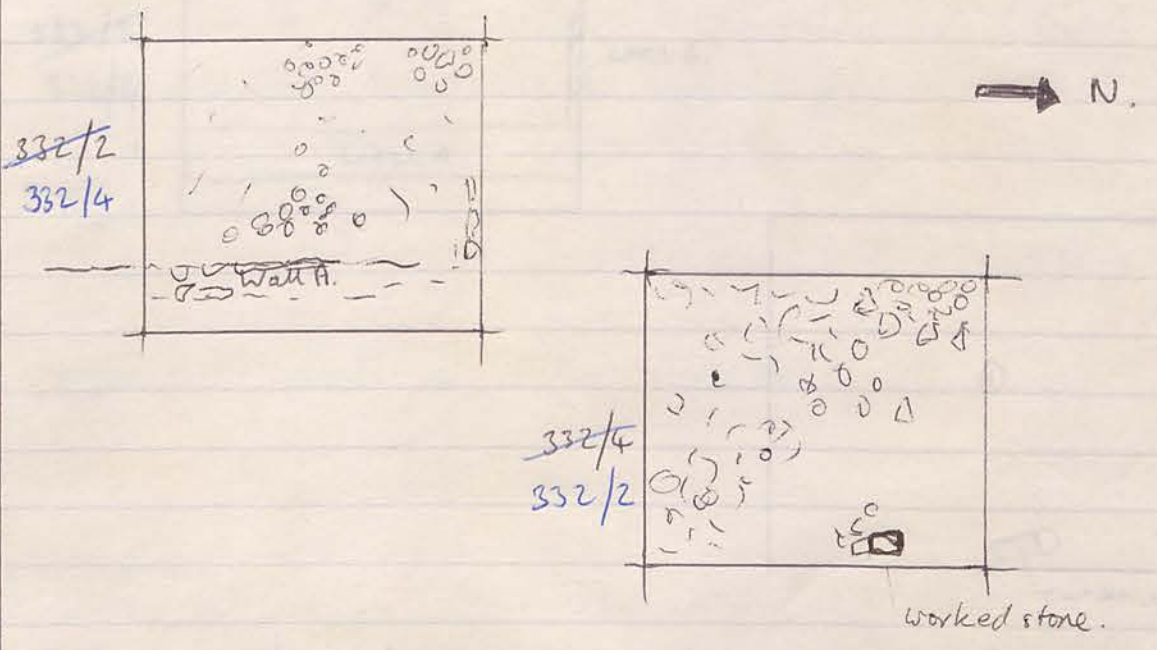

- New workers-
- Um Hamid.
 - Ftairn
 - Turkei
 - Mohammad.
 - Mohammad. ~~Abdalla Juna.~~
- } 332/4.
332/2
- Mahmoud Abdulla. 332/4

TOPSOIL

332/24 Pottery. Top of wall (WALLA) appeared in SW of trench. Runs N-S. Continues from WALL D in 363/6. Many rocks in topsoil some pottery. Small & lge rocks. Possible a wall jutting out of W. Bank.

332/4? Pottery JK STDA TOPSOIL 332/4? Small ^{lge.} rocks and some pottery. One cut (worked) stone ~~across~~ against E. bank. Maybe part of wall running ~~EE~~-W

JK STOA
17/9/95
SM.

①

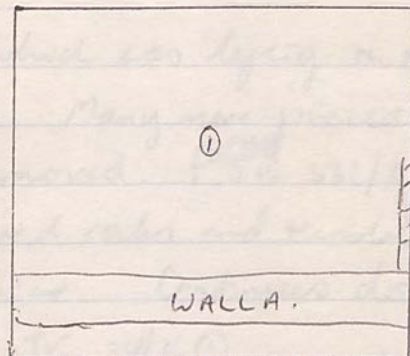

→ N.



332/2
①₄

Below topsoil. Removing dirt between rock piles.
Pottery. JK STOA 332/2 ①. bag 1.
Wall B. is clear against Ntl. Bank. The tops of both wall A & B are level with ground.

Topsoil was between 10-30 cm. deep.
Photo 8am. Wideangle 100ASA film. Frame 9-14.
Taken from Ntl., Sth & W. My own camera.
Several pieces of broken pottery lying on tumble nr. W. bank.
Pottery. JK STOA 332/2 ①. Photo - Frame 18. From West Bank.
bag 2-43. cont over

332/4
①₂

Below topsoil. Removing dirt between rocks.
Pottery. JK STOA 332/4 ②.
(New worker. Ahmed. Now 6 workers in each trench.)
Topsoil was between 10-30 cm deep.
Photo. 8am WA. 100 ASA film. 15-17. Ntl. & Sth.

Graph paper

JK STA A
17/9/95
SM.

JK STA A
17/9/95
SM.

②

332/2
①

Pot which was lying on top of rubble was broken within rubble. Many more pieces appeared when this area of rocks was removed. P. JK 332/2⁴ ①. Rim & body frag. + foot - Removed rocks and rubble between wall A & D. and baulks S & W. Continues down 50cm.

WALL A

Bone. JK 332/2⁴ ①. 40cm from East Baulk. (in S & W corner). ~~70~~ 70cm wide.

Object 4. Small bronze hook. JK 332/2⁴ ①.

332/4
①

Some rubble collapse removed. No walls apparent. Btw. 10 - 80cm removed.



JK 570A
18/9/95
SM.

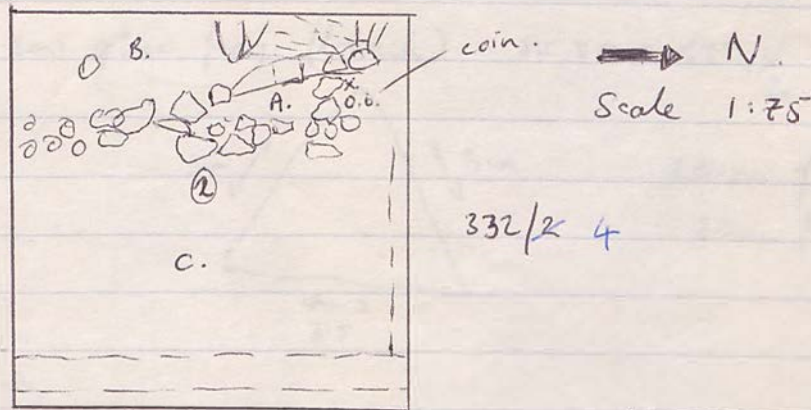

- A. heard?
- B. Floor?
- C.

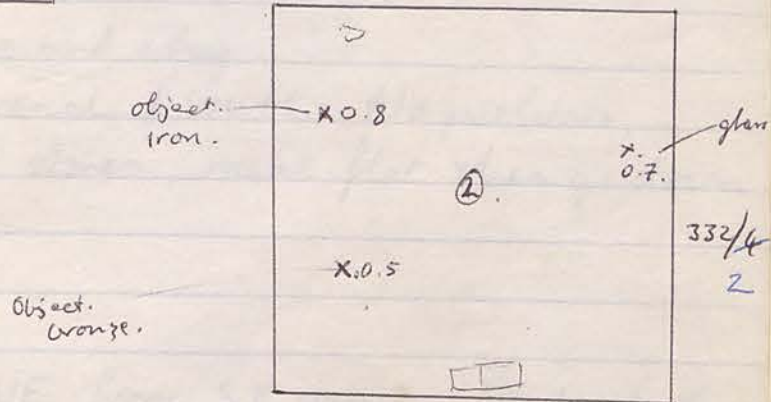

332/2
①
Removing more rubble / rubble of ~~structure~~ but some areas of fill. → level 2.
Pottery JK 332/2 ①. ~~Large quantity of pottery~~
Object 6. JK 332/2 ①. Coin. 65cm from Nth Bank. 75cm from W. Bank.
Soil near coin slightly Ashy. Uncharred.



332/4
②
Same as 332/2 4 - removing rubble level ①.
Pottery. JK 332/4 ①. Larger quantity of pottery in NE corner.
Object 5. JK 332/4 ① Bronze pin? 100cm from Sth Bank. 165cm from Ea. Bank.



JK STOA
18/9/95
8M.

332/4²
②

Object 7. sm. glass frag. (black) JK STOA 332/4 - ②

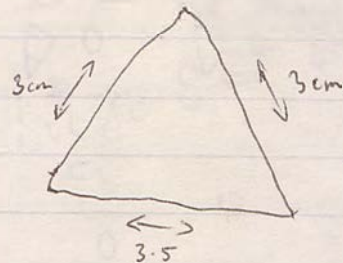

200cm from W. Baulk.
35cm from N. Baulk.

Fill in Western corner fine and ashey.
Stones in Western 1/2 of trench & south. No patterns,
no walls. Will remove stones, make flat then go down.

Object 8. piece of iron.

11.45 Possible wall running WNE from SE corner. Fill beside this
reddish brown - rocky.

332/4
②

Soil fill has become soft and fine. Brown & grey patches.
In the NW corner the rocks appear to form a heart.

A There is a section of fill within these stones which is ashey
with small stones and broken pottery. - see plan

The stones continue across trench and to south.

B. The area of fill to SW of stones & heart. Object 9. sub-ironic.

C. Area E. of stones w. of wall A.

A Photo. of heart. Roll 2. 8-10. (Heath) & Roll 1. 34. (me)
Use

B. Packed mud floor? slopes from W. baulk downwards
and beneath stones. A few big stones break into it.
About 70cm down from ground level of W. baulk.
Pottery. JK. STOA 332/4 ② Bone. also.

JK STOA
19/9/95
SM.

332/24

Lge. limestone - Flakes

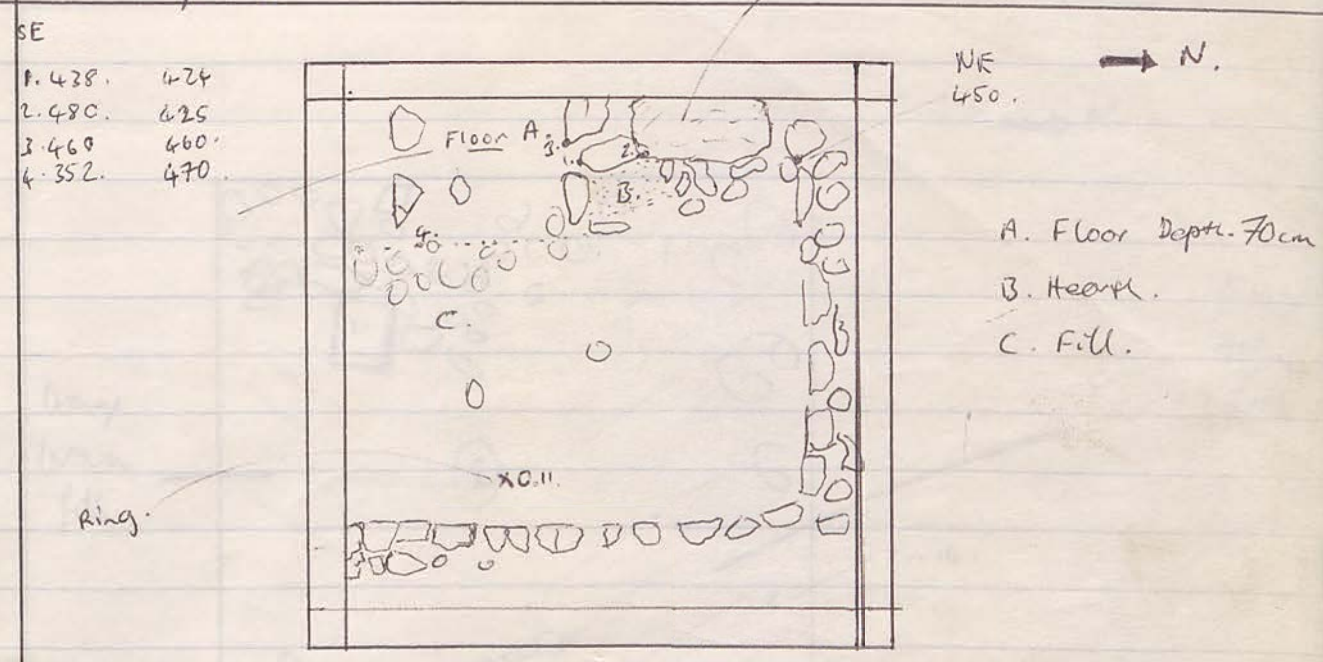

- 1. 428. 424
- 2. 480. 425
- 3. 469. 460
- 4. 352. 470

Scale: 1:50 Rough sketch.

Floor A Packed mud floor disappears under tumble - seems to have been destroyed by a fallen wall. Removed tumble to E. of Floor A. Removed hearth. Pottery from within hearth. JK STOA. 363/24 (3) B. Object 11. Basalt stone grinder?

Changed level to (3). Clearly an occupation level.

Fill C. Removing fill to expose floor A (if there). Object 10. Nail. Iron. JK STOA 332/24 (3) 4

Floor A. No floor beneath stones E. of Floor A. Section of soft ashy fill. Then more floor to East? More rubble breaking up floor. Some clay. It is possible that the rocks to E. of Floor A. were a very scrappy wall as floor does not continue east.

Fill C Object 11. JK STOA. 332/24 C. 5. Object 12. Black stone - wear on flat surface as if used for rubbing. Object 13. piece of bronze. From hearth area - below/w/i.? Bone - 332/24 B (3). Pottery. 332/24 C 3.

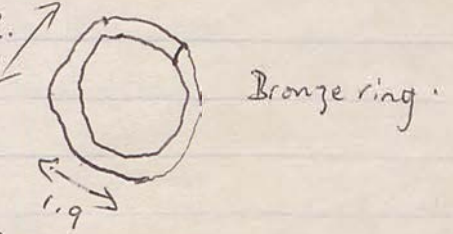

Hearth B below? w/i.?

19/9/95. JK STOA 332/24.

→ N

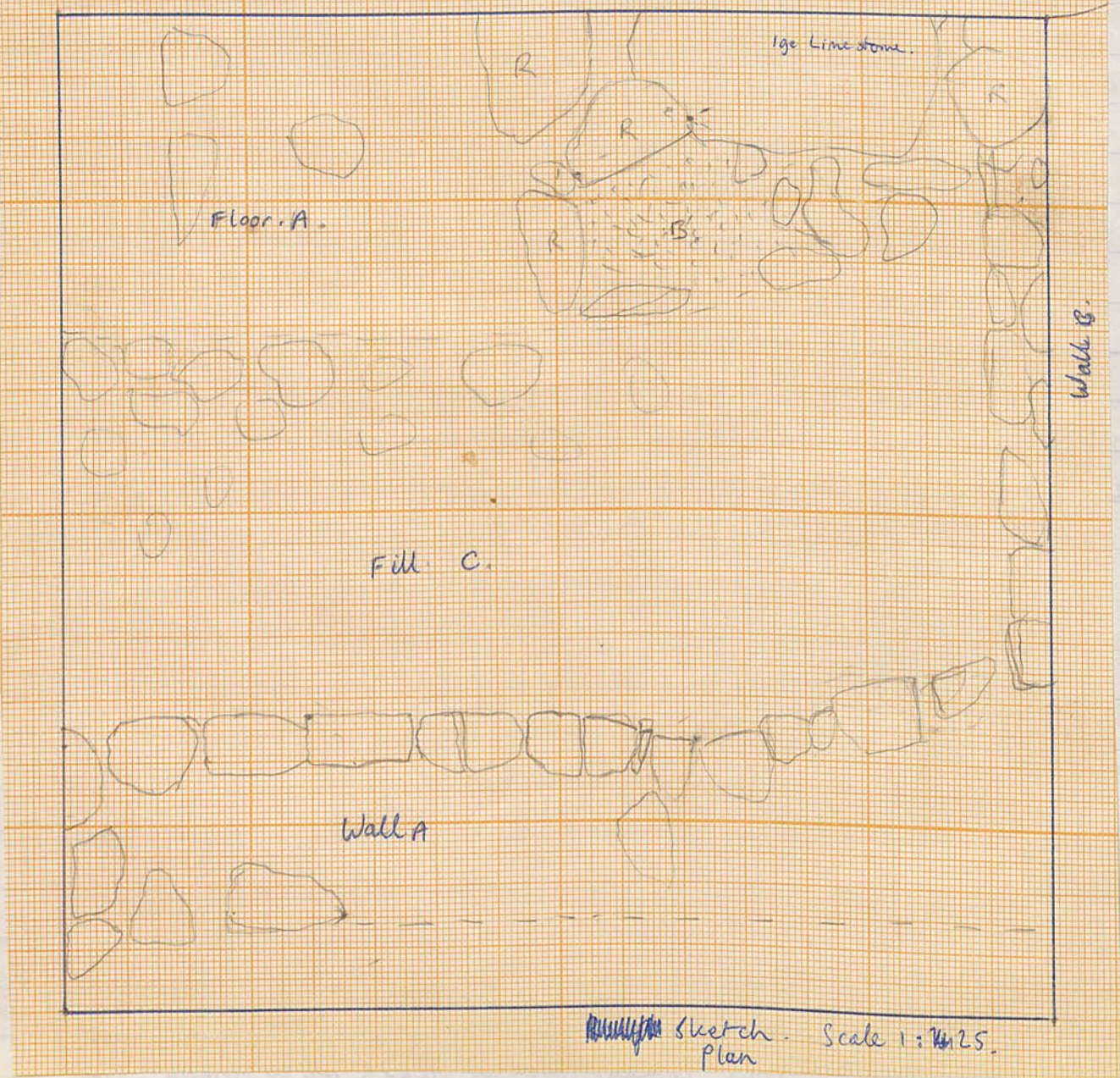

Sketch Plan Scale 1:25

JV ST00A
14/2/45
SM

332/4.2

→ N.

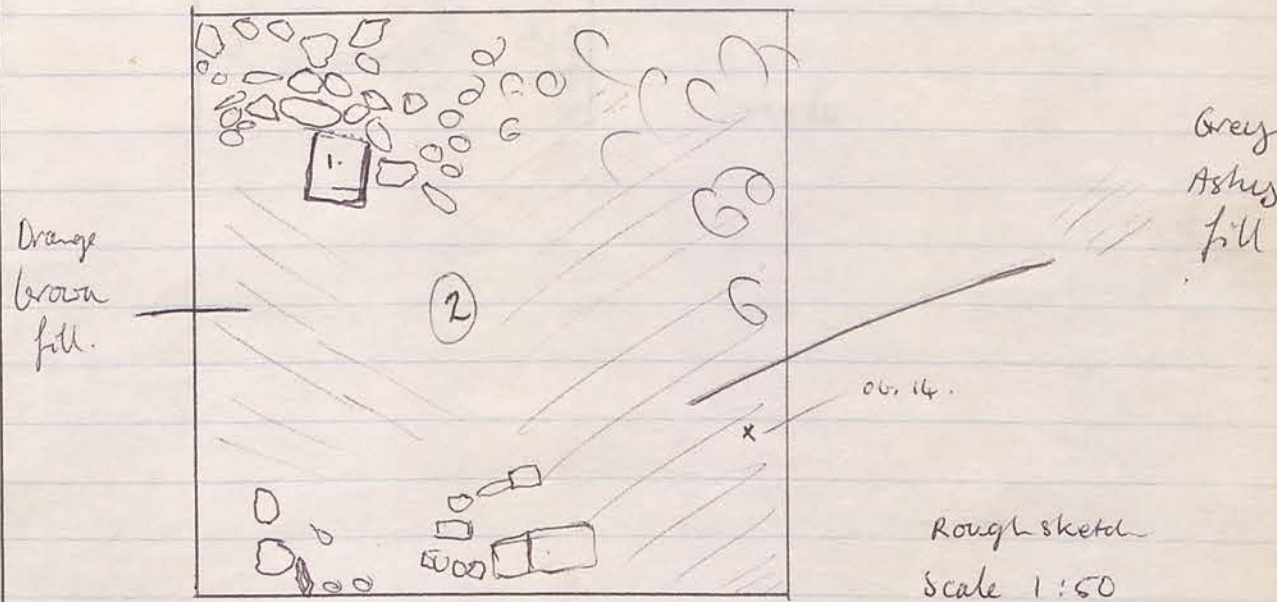

Stone 1.

Very lge. cut stone continues under rocks on angle. Rocks above are clearly tumble - so will remove.

Level 2.

Level 2 continuing.

Fill

? Collapse

Object 14. Spindle whorl. 17A
168 cm from Ea. Bank. Against Ntl. Bank.

Fill in northern half of trench grey, soft, fine with rocks & some pottery. Fill in southern half orange brown clay rocks, and some pottery.

Bone 332/4. ②
2

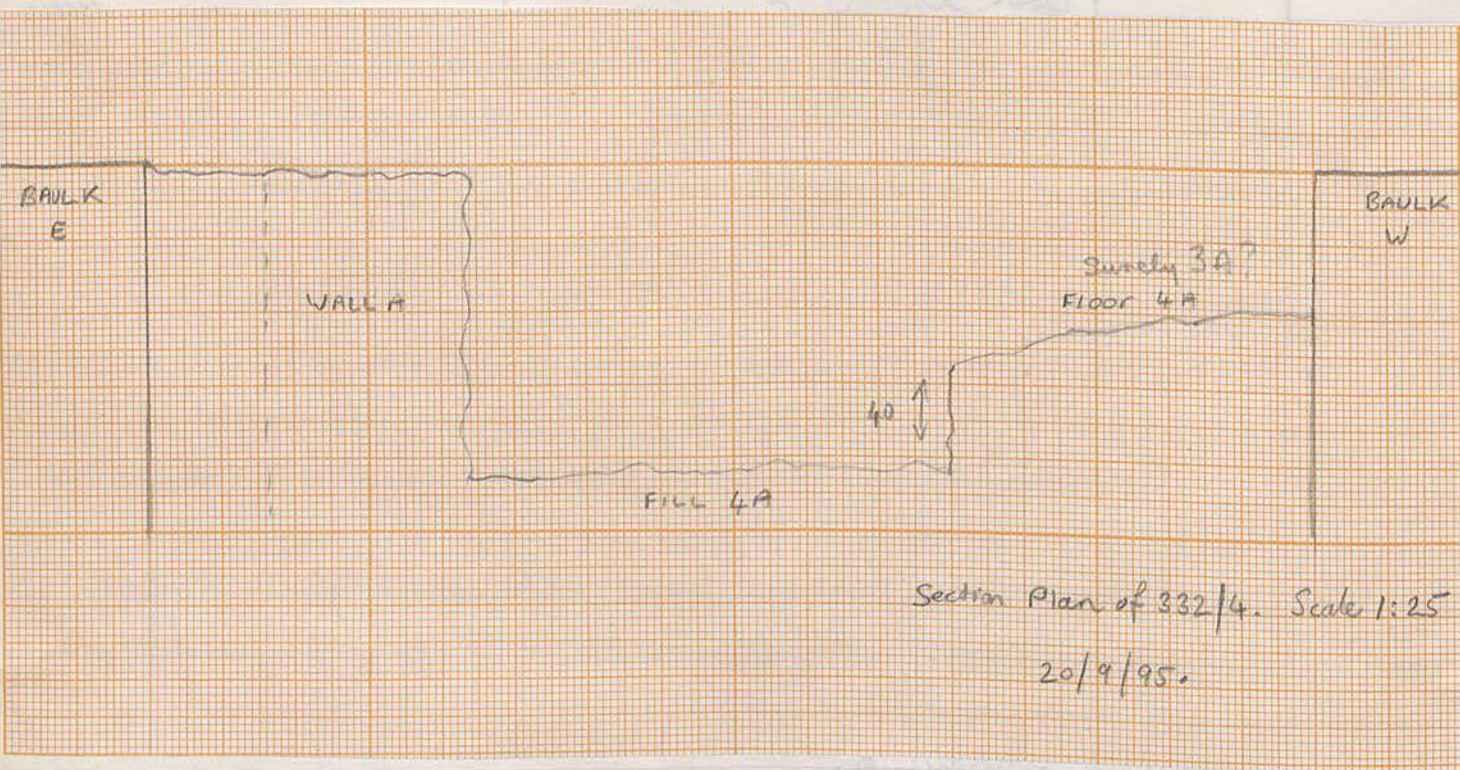

Section Plan of 332/4. Scale 1:25
20/9/95.

JK 50A
20/9/95
SM.

End of day

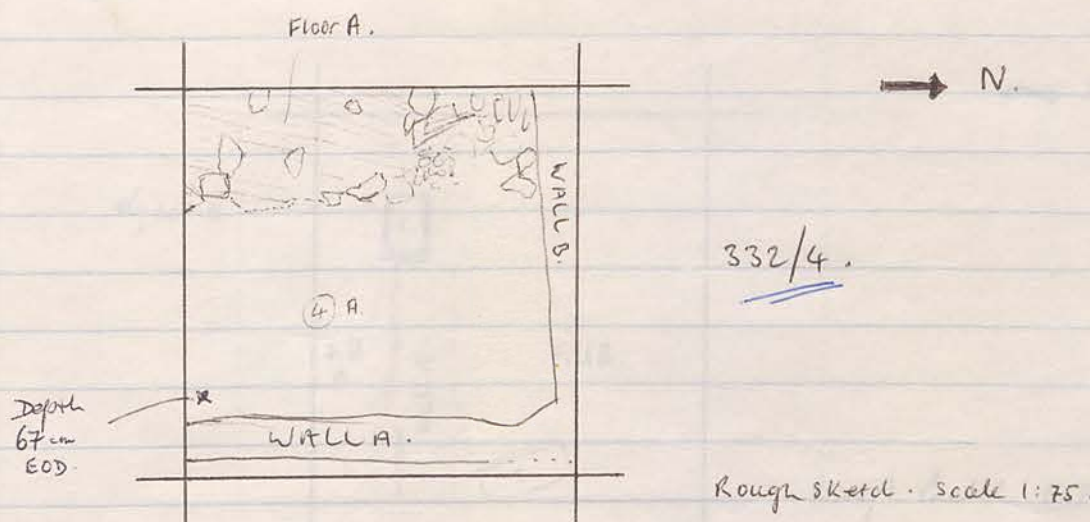

Rough sketch. Scale 1:75.

I made a mistake with the numbers of my trenches. The NE one is 332/2 and the SW one is 332/2. I had them the other way around. Will change all pottery lots, bone lots, object no's etc. - Photos etc.

Clearing for photo.

- (4) Change level to (4). - Below floor level. Will leave floor level, and go down in ~~E~~ half of trench. Beside Wall A.
 - (4A) About 10cm lower than floor A. many small rocks and some large ones. Some packed clay in SE corner. - same material as floor A. This may be fill layered down below the floor, but the large stones suggest that collapse has broken through.
Pottery JK 50A 332/4. (4) A. Photo Roll 16-18.
- Beneath this level with small stones the large stones continue stones & soft dirt. (dark brown). Some pottery. About 20cm removed.

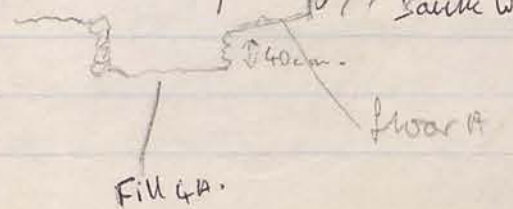

JK STOR
20/9/95.
SM.

332/2.

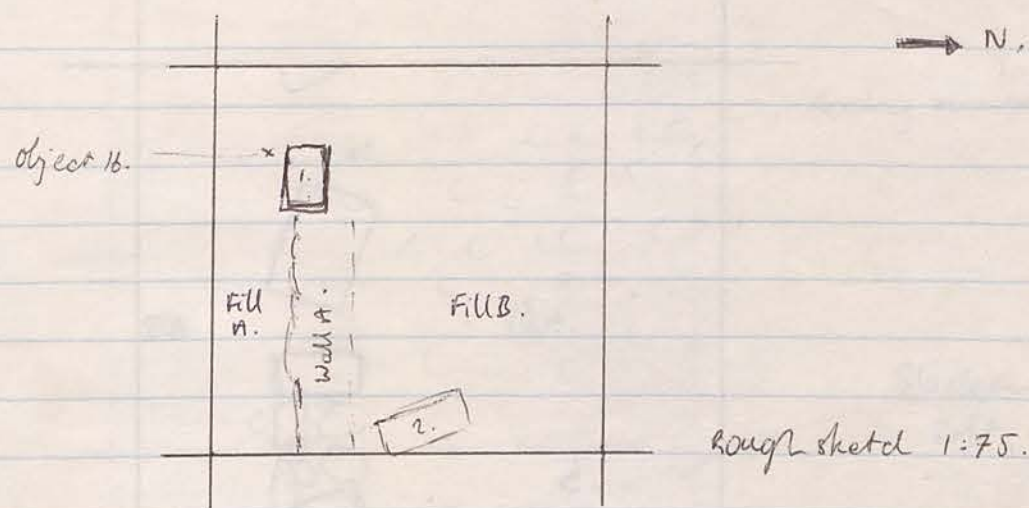

[No. of trench was wrong → 332/2. (not 332/4.)]

Removing rocks from above the lge rectangular cut rock in NW corner.

Removing dirt fill between rock collapse for photo.

Change to level 2.1. - ~~lge~~ no real changes apparent, but I want to separate the pottery from yesterday.

Pottery JK STOR. 332/2 (2.1)

Fill is NE corner still very soft & grey. some rocks below.

Object 16. JK 332/2. 2.1. piece of glass - rim of bowl. 2 grooves int rim



Wall A. Wall? appearing in SE quarter of trench. running E-W. The large stones appear to have fallen from this wall. Stone 1. lies flat and stone 2. is on its edge.

Fill A. Removing some fill 20cm below top of wall to define face
~~Pottery JK STOR 332/2. FILL A. 2.1.~~

Fill B. Removed 20cm of fill to define NW face of wall A.

JK-5TOA
332/2
21/9/95.

332/2

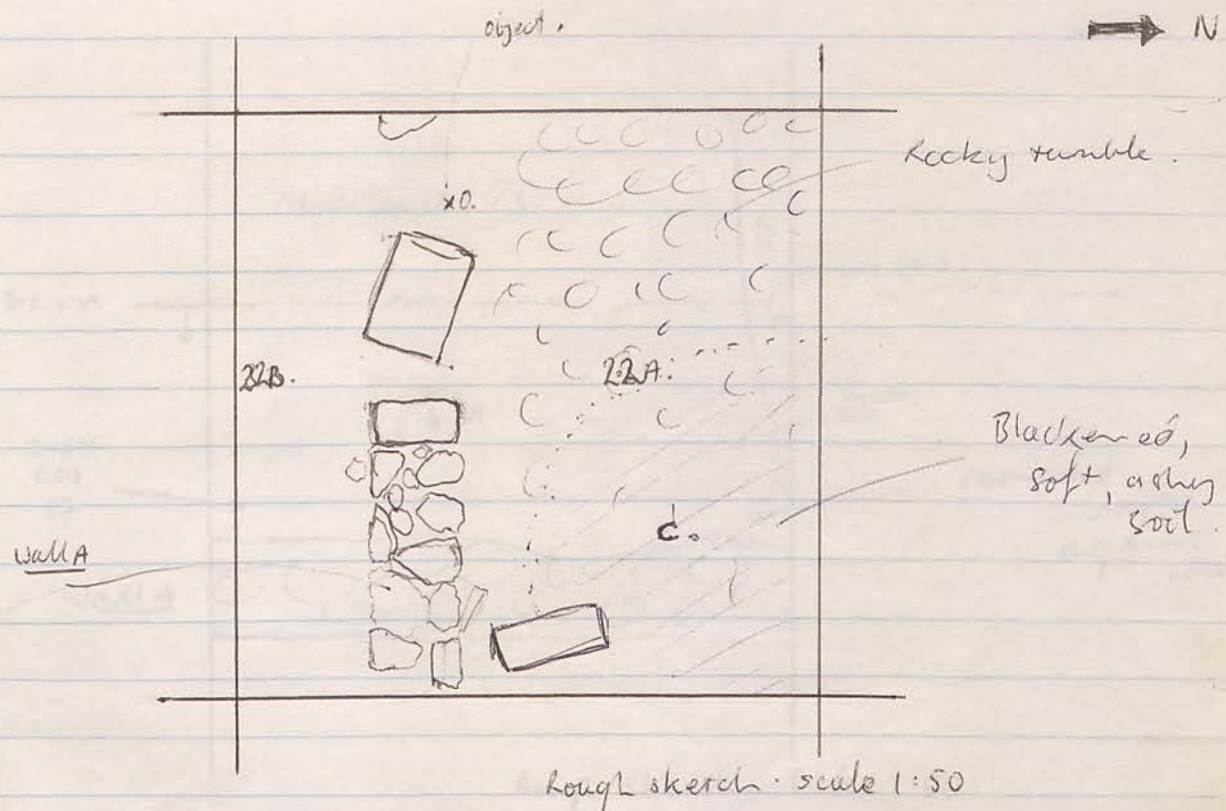

Wall A. 88cm from Srd Bank. = 63cm wide. East side 200cm long to doorway edge. Doorway approx. 112cm wide. - Taken from base of fallen stone on W. side.

Fill/collapse
2.2 A. Changed level to ~~2.2~~ 2.2. Up fill/collapse continues the same. Many rocks and soft soil. Not much pottery. 1pc of roof tile. Divided locus into 2 parts A & B. A is north of Wall A. B is Sth of Wall B.

Object. JK-5TOA 332/2. 2.2 A. p. glass rim
Pottery. " " " "
Bone. " " " "

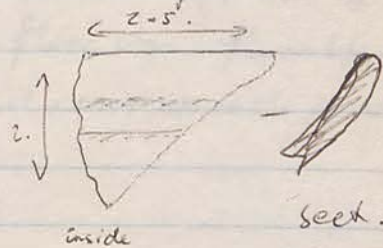
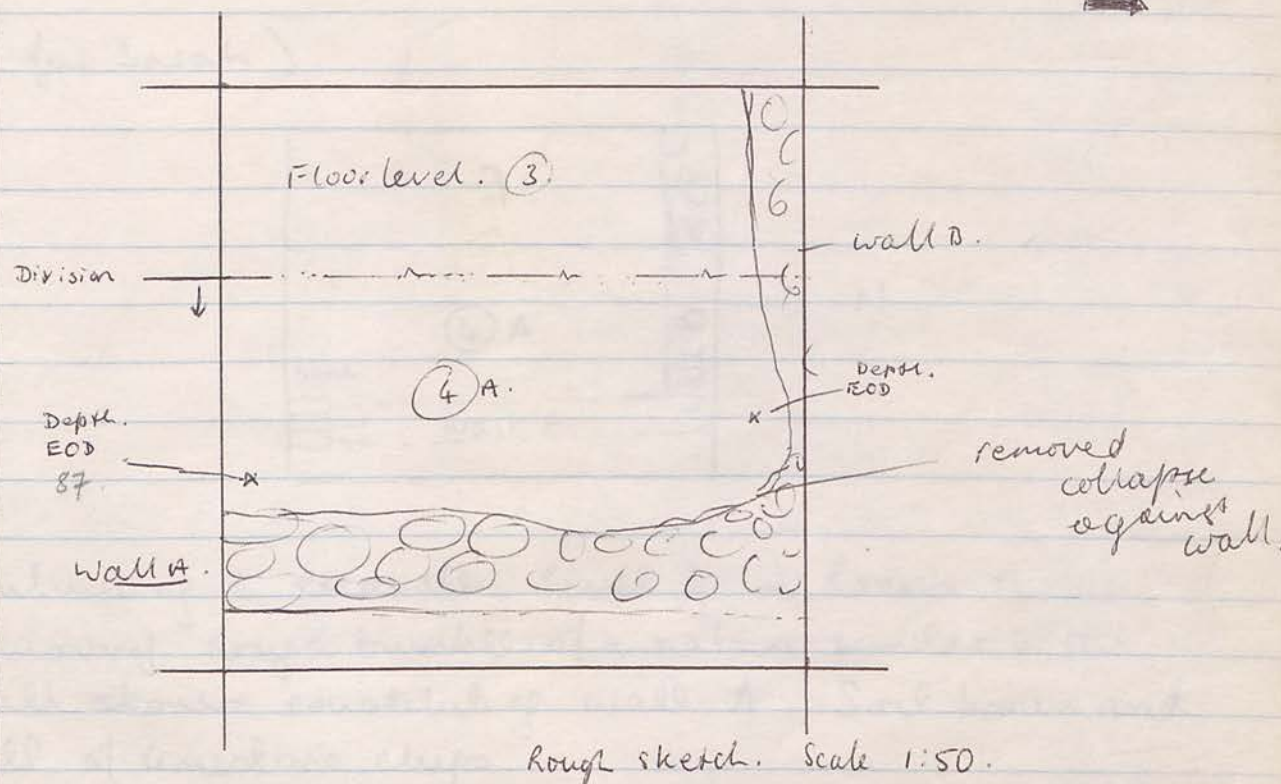

Photo. Roll 2 26⁺ - 27.

2.2 C. Divided area 2.2 A into 2 sections because NE corner is distinctly diff. The fill comprises soft, grey, ashy soil and there are not as many fallen rocks. This could be a pit. Or was filled later with ashy soil. a dip, hole which became

JK STON
332/4
21/9/95



Split trench. - leaning floor level. and going down between it and the walls in the NW & E of the trench.

④ A Level 4 continuing in locus A. Rocks - many lge. and soft dirt. = Rocky collapse. Right across locus. Some pottery. JK 332/4 @ A.

Wall A & D. (Floor A) Continue down below floor level of level 3. There are no trench marks so these are older walls reused by this late (possibly nomad. settlement/occupation.) I'm quite sure the floor was a floor b/c it was related to the hearth at the same level. - it runs up to the stones of the hearth.

Photo Roll 2 28/- 29.

Removed inside edge of wall at corner because it became apparent this was collapse. The wall is behind it and it forms a neat corner.

332/4

23/9/95

(HJ. for Sarah)

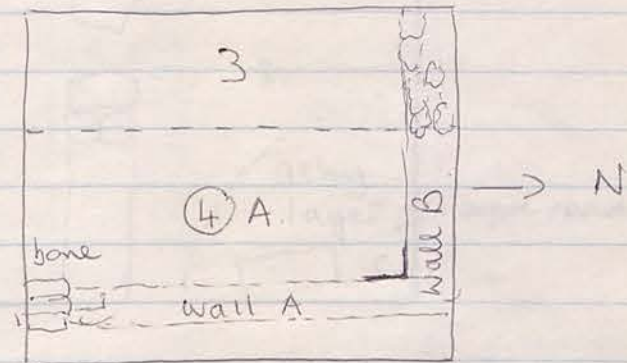

Continuing to excavate level 4 in locus A.
 Removing rough tumble of a nature similar to the wall stones constituting wall A. Soil brown and fall of limestone chips.

7.30 am Small rough (mortar) found in centre of locus - fashioned out of a lump of limestone with a small hollow in the top, perhaps unfinished.
 Not kept.

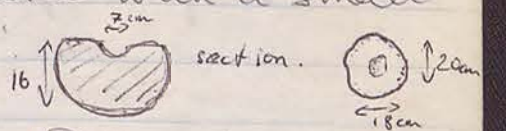

8.45 am. Work proceeding to clear (4) A. The exposed face of (3) shows a mass of tumble fallen probably from the wall in the bank (exposed in the excavation of 363/9. i.e. perimeter wall)

Little pottery at this level.

10.30 am. Still excavating (4) A. Little change. More tumble apparent below this. Some bone in SE corner - bagged.

2 bags pottery 1 x 2 (c) 1 x 3

23/9/95

332/2 (2)

23/9/95

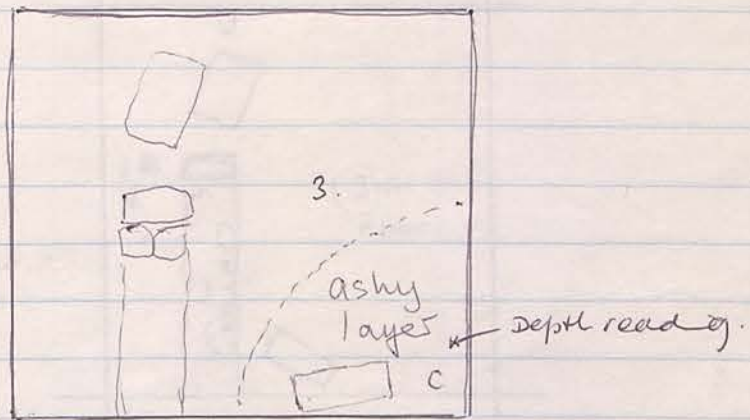

6.00. Began excavating ashy layer in N.E corner (2) c

7.00 Ashy layer finishes at depth of a few centimetres (approx. 5 cm but variable over locus). Beneath it is the brown soil again.

8.30 am. Having cleared the ashy soil (pottery and bone kept separate under 2 (c)) the next level (brown soil) will be (3), at a depth of 90 cm in N.E corner (from surface).

9.45 am. There appears to be a tough earth floor just below the ashy soil, which has become apparent as clearing proceeds to west. 95cm below surface in N.E. corner

11.00 am. Almost cleared (3) to west bench. Much bone scattered widely over locus.

JK 504.

832/2

24/9/95.

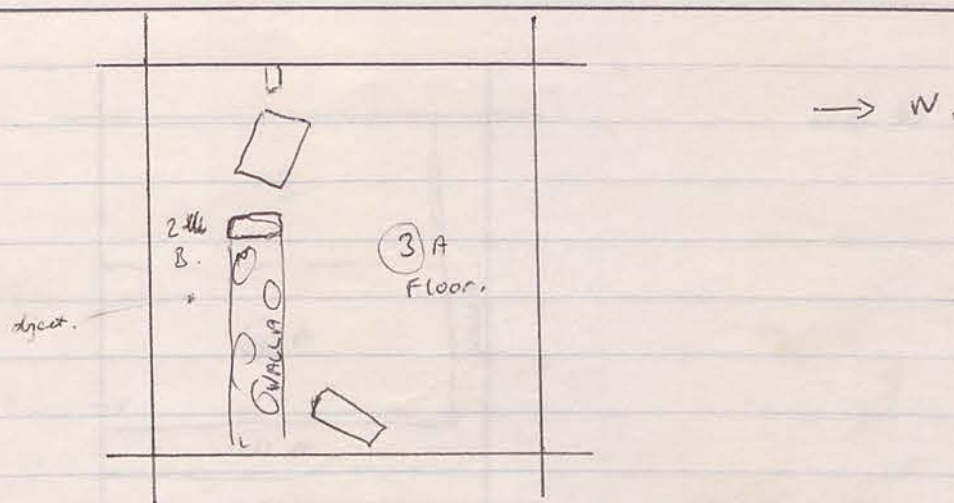

Rough sketch 1:75.

③ A.
Floor?

6:30 am. Floor / surface is made of packed earth, some crushed limestone. Cleaned it down for photo R3/S. Some large stones from wall A. ~~break~~ have fallen onto it and broken through.

7:00 am Straightening W. vault.

8:30 am. Packed earth below tumble beside vault W. continuous with floor. Some pottery. JK 832/2 A-③.

Wall A. Continues into W. vault. some stones visible.

② B

9:30 Removing tumble / collapse from south side of wall A. Tumble is level 2.2. Hope to uncover floor of level 3 in A. Some pottery JK 504 832/2 B-② And Bone Object 18. piece of glass. white.?

JK 870A
332/2
25/9/95

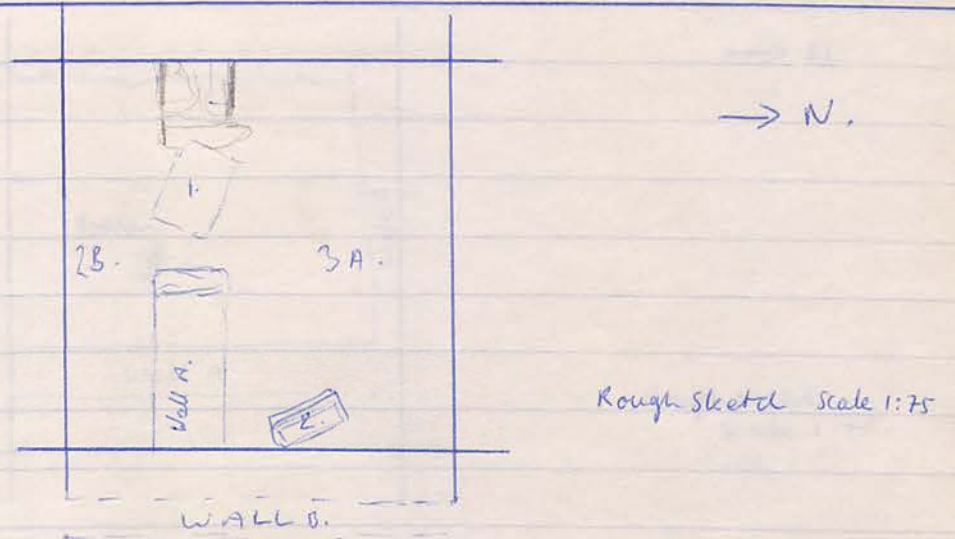

2 B.
6am. Removing more of level @ B. from W. end to make even with E. Still comprises of tumble/collapse stone and soil. Not much pottery. The floor/surface in area A does not appear to be in @B.

E. Baulk. 8am. extending trench E. to connect with the wall running NS. beside courtyard? About 1m. ^{Begin} From locus B. → East

9:30am ..

11am. Removed some soil from baulk on N side of wall

B. Depth in B is 80cm. We are now lower than the level of the floor in A.

SK 500A
332/4.
25/9/95.

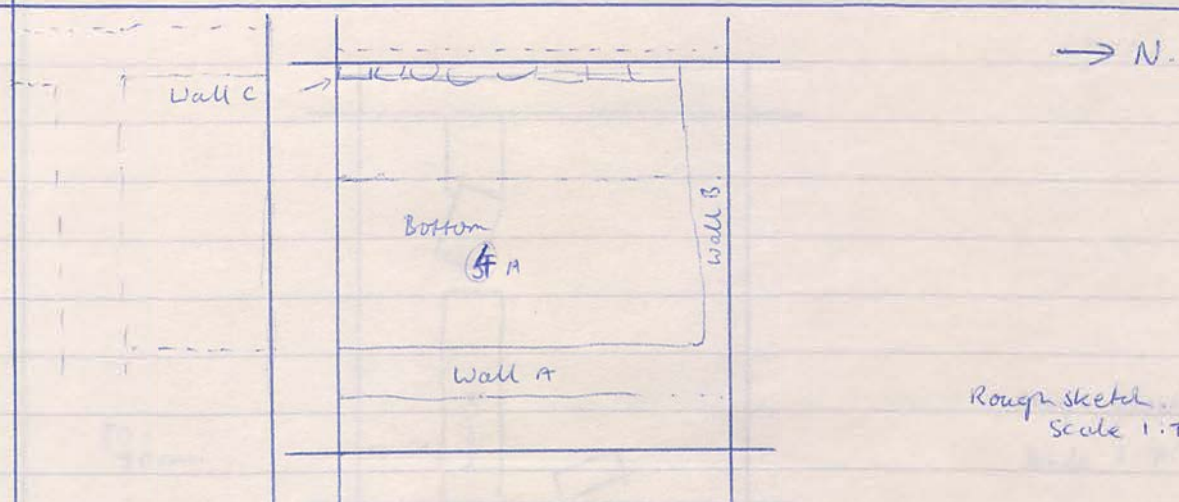

W. Baulk. 6am. Removed some floor and a little more of the baulk in W. of trench in search of the wall which should run N-S where the baulk is. Stones have appeared just below the level of the floor which may be the wall.

8am. More stones of Wall C have been defined. It is a well made wall and extends across trench to wall B. Removed the floor and underlying collapse/fill. To define face of wall. Depth when removed 83cm from surface of S. Bank.

9.30am continuing ↑
It occurs to me that the collapse beneath the floor ~~is~~ is fill. It is consistent across the locus and there was/is ^{v. little} pottery.

10th Baulk 11am Clearing tumble from locus to south to expose wall C. Will remove part of baulk tomorrow to expose fully.

Wall C. Exposed at 78cm depth from surface of W. Baulk. Exposed 3 courses of stones.

JUSTOA
352/2
26/9/95

①

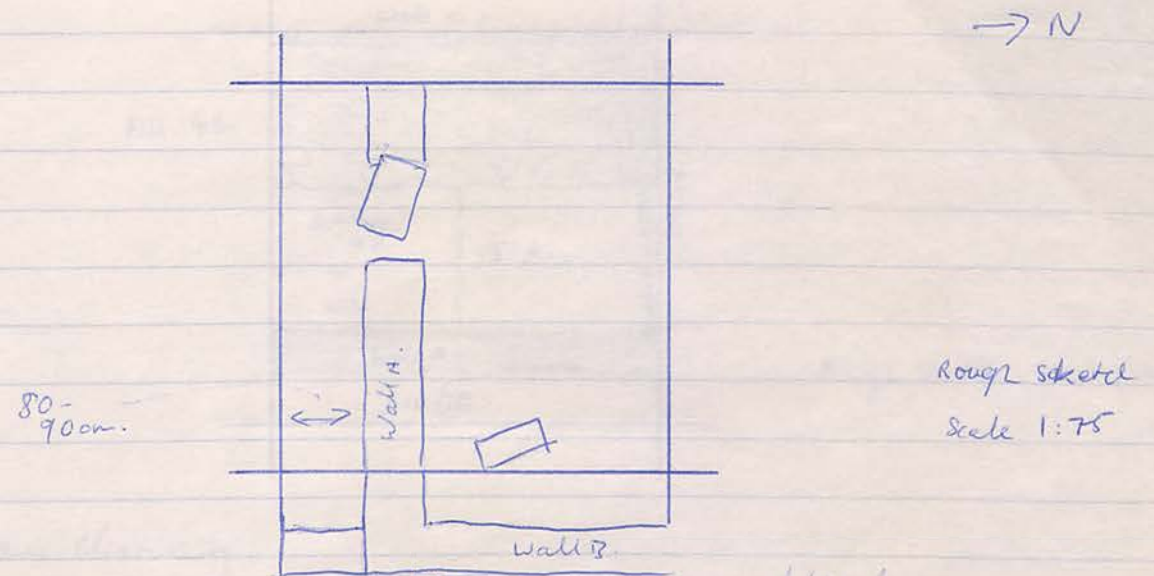

ban cleaning. Remaining masonry fill between wall A and Sth End of vault E. Wall A appears to join Wall B. The construction of the wall B seen from E. face of wall B suggests that there maybe a doorway here, on the Sth. side of wall A.

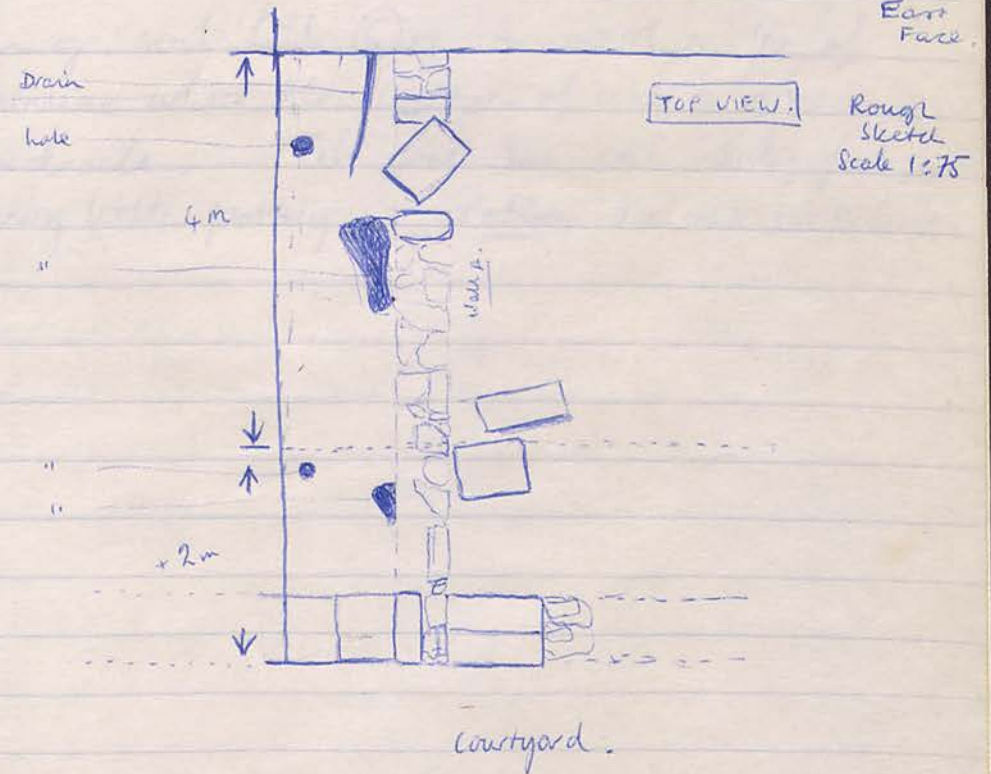
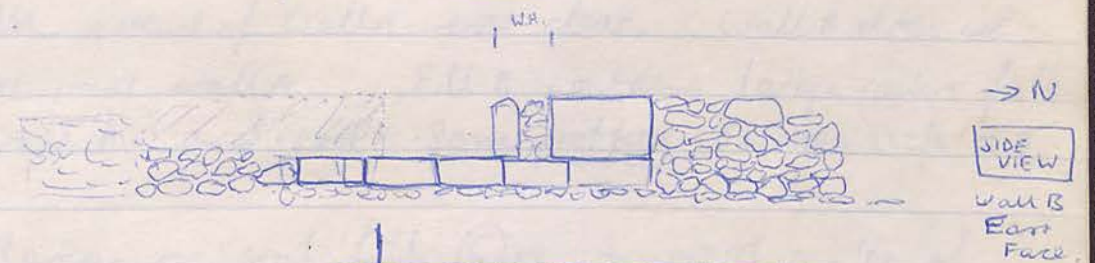

JOA
332/4
26/9/95.

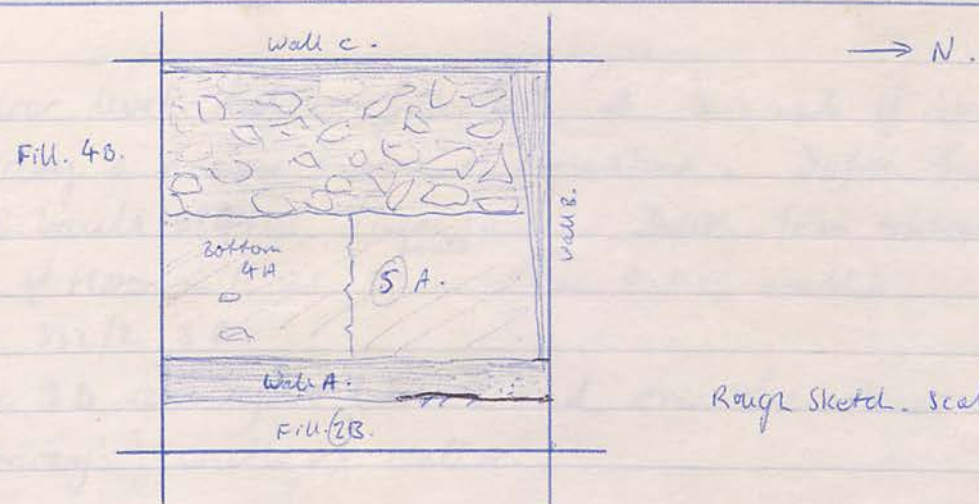

6 am clearing.

Fill 2B. 8 am. removing fill B on East side of Wall A. to define thickness of wall at NE end. Topsoil removed. ∴ Fill = 2 ^{lower}

9.30 am. NE. extend of wall A. now clear. ^{several courses lower.} Wall B does not continue past wall A. Fill B. contains large rocks fallen from wall A. and soil. Some pottery. JK 370A 332/4 2B.

Fill 5A 11.00 am. Removing soil fill 5A in northern 1/2 of Area to determine where the bottom of wall A sits - i.e. on a floor or bedrock. Fill comprises soil. Only few small stones and very little pottery. Pottery. JK 370A 332/4 5A.

332/2
26/9/95

(2)

Floor
3B

Sam. Floor level below fill 2B. ^{3B} It is made of hard packed clay and ~~some~~ pieces of limestone. Depth from top of S. Baulk ≈ 84 cm. (Near Ea. Baulk.) Depth from top wall A. 70 cm. Depth of Floor in A is 50 cm from top of wall A.
Potters 332/2 3B.

The floor 3B runs up to Wall B and over the stones of (the doorway?) south of wall A.

At the Western end of the floor there is a small ditch ^{cut} into the floor with soft black soil in it. It runs E-W beside the wall A. There is also a small round hole cut into the floor about 1m from W. Baulk & against S. Baulk. 20×15 cm \times (18 cm deep)

9.30 am. Finished cleaning floor level 3B.

Level 4A

Have begun going down in A. (NW side of wall A)

Floor 3A

Cut trench in half from W. Baulk to Ea. Baulk. about 1.5 m from Wall A. Pottery 332/2 (4A). Bone Remains floor 3A. ^{some} Stones beneath. Some pottery.

X

Fill beneath was called level 4A because below floor.

Floor 3B

11 am. Another hole appeared in floor 3B. It is 2.10 m from W. Baulk. It is 80 cm long (along wall A) and 40 cm wide. 10 cm deep. It was filled with soft dark soil.

Another two holes at eastern end. 1 small. 15×13 (\times 12 deep)

The 2nd 35×20 (\times 12 deep)

Floor is at least 10 cm thick, and very hard.

Wall A

continues below floor - seen in large hole against wall.

JK570A
332/2
27/9/95.

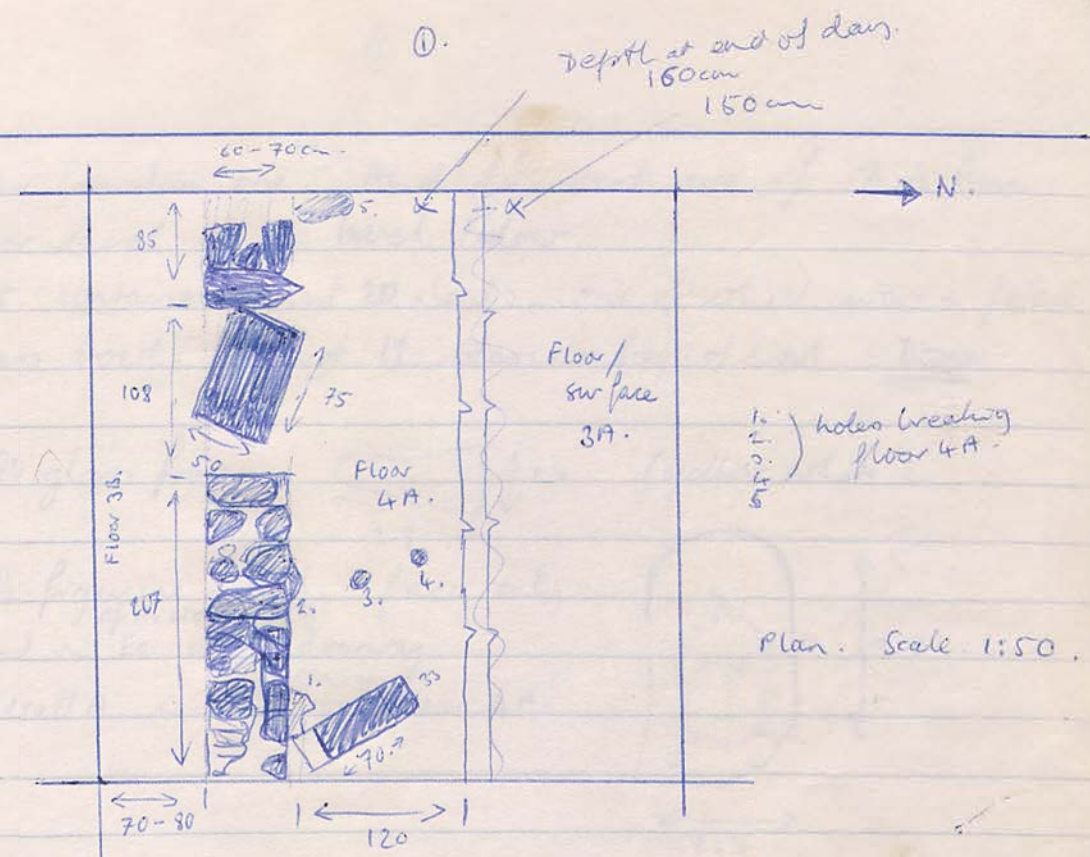
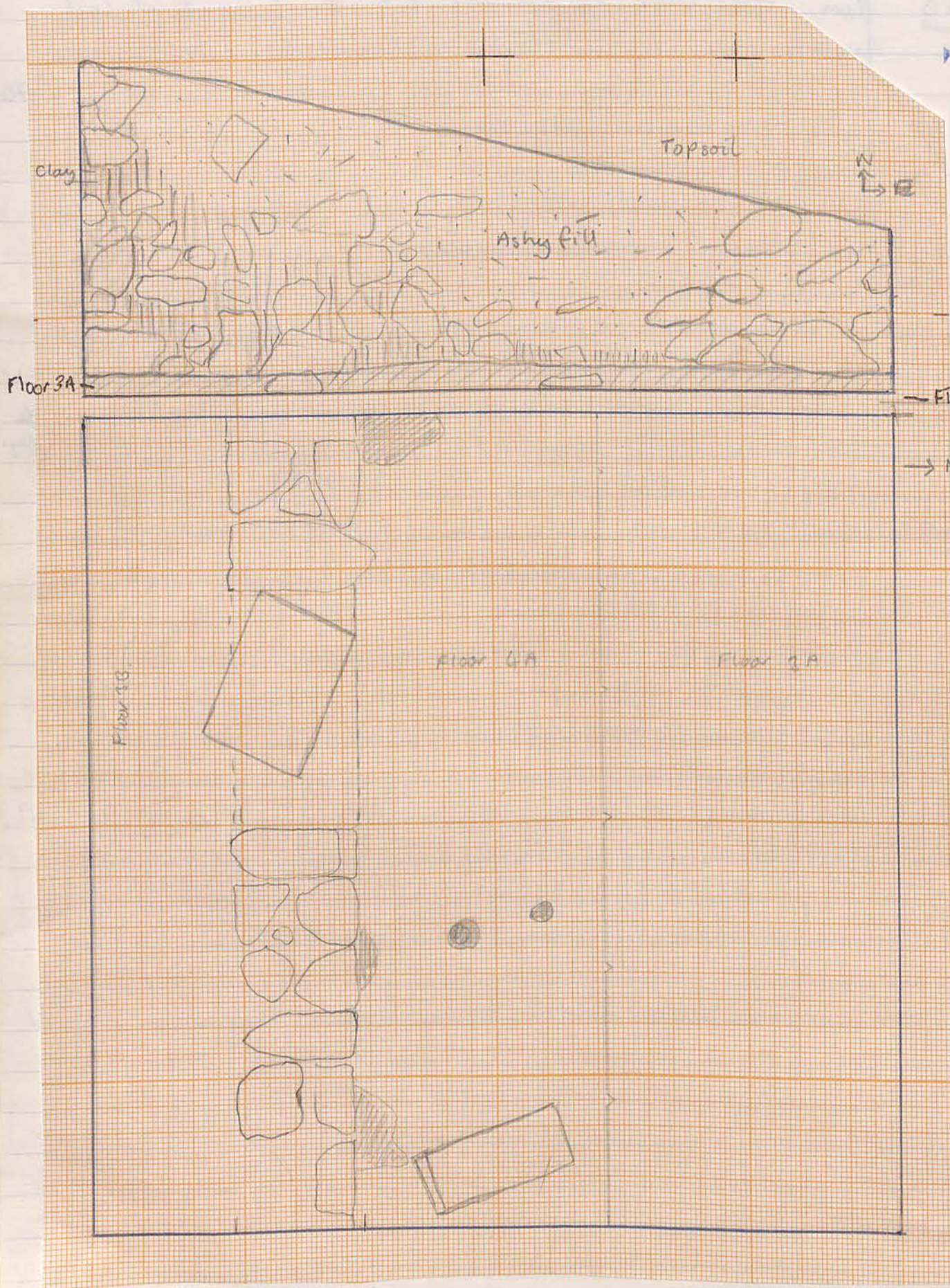

Floor 3A
~~3A~~
→ Floor 4A

6:00. Removing floor 3A. The floor is thick and hard, and comes away in chunks. Below is soft, fine ashly soil. → Once scraped away this turns out to be a floor. It is the same as the Floor south of wall A, same material - hard clay with flecks of lime stone, and same depth. It is very even. Not like the red layer of clay above which appeared to be a floor surface. This may have been a later ^(possibly) occupation floor. This ~~is~~ ^{was} not seen on the Sth side of wall A and does not show in the vault S.

Floor 3B Photo Roll 3 26-29.

Wall A. Wt. 60-70 cm thick.

Floor 3A. Only a few shreds. JK570A 332/2 3A. & one piece of bone which could be part of an object?

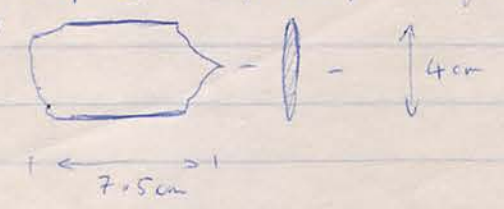

Floor 4A Several small holes break the floor, similar to those in 3B. I have numbered each of these separately w/c son

JK 510A
332/2
27/9/95

(2)

pottery was found in one. ^(4A4) And I'm not sure if it is from this floor level or the level below.

Hole @A-5. contained about 20 sherds. one of which was a piece of a glass bowl. Object. 19. Glass rim frag. of bowl. Bone

(3) A. Object. 20 glass frag.  (yellow white)

Object. 21 figurine head. - face only.
of Aristotle fig.
Found on Ea. side of doorway
in wall A. in fill ^{collapse} above floor. 4A.

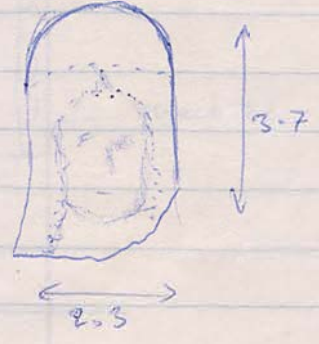

(4) A. Photo. Roll 3.

Ea. Vault. Removing ^{section} area of Ea. vault NW of wall A and Ea. of Floor 4A. to the wall B. of the courtyard. I want to expose the inside face of wall B and the connection between wall A & B. Pottery.
Moved large cut stone lying just NW of wall A. See plan.

JK STA

332/4

27/9/95

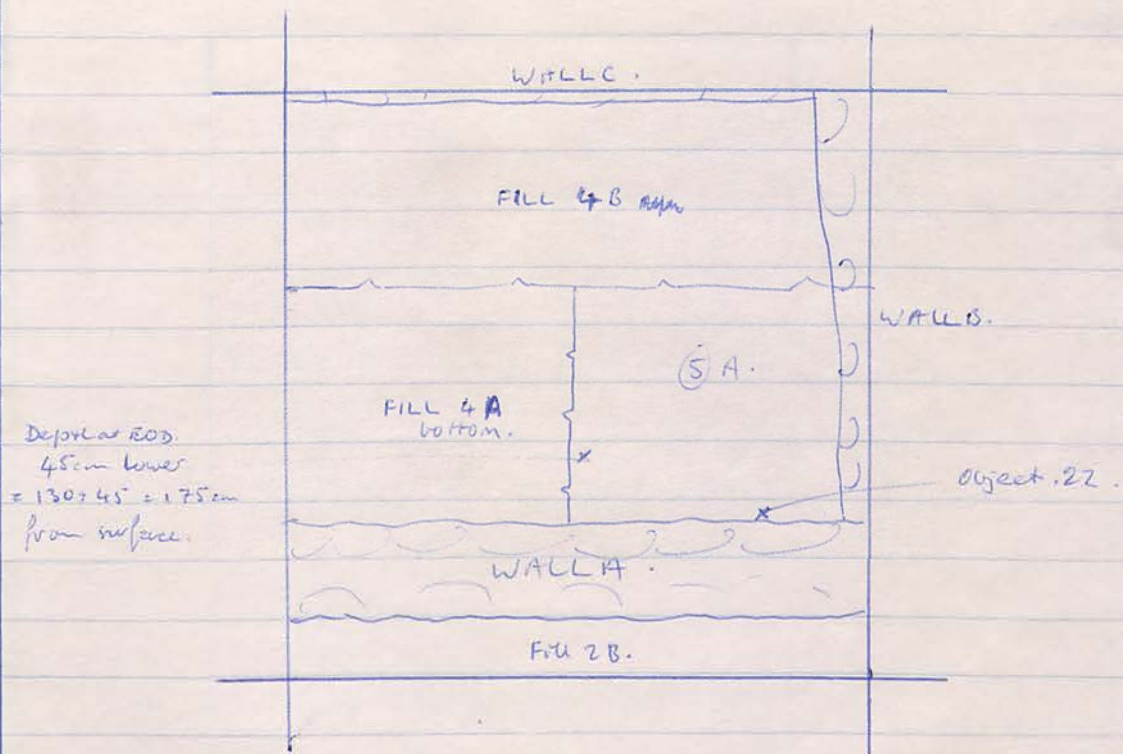

⑤ A. 6:00am. Removing more of fill ⑤ A. Soil still soft. Some pottery, few stones. 10cm below ^{bottom of} previous level.

8:30am. Another 10cm removed. Same soft soil fill.

FILL 4B * A passerby visitor, Turkiye who used to work here, pointed out to me that the rocks of fill 4B. are quite different to those of the walls. They are a yellowy colour on the outside and white inside - limestone I guess. Whereas the stones which the walls are made from are grey. They are harder and have a rough surface, just like all the stones in the walls of the stoa. - local stone. The other stone may have been imported. at least from the river. (Turkiye mentioned that they were similar to Tishreen stones). I guess they may be from the quarry here.

⑤ A. The rocks from this fill are small and grey. (not limestone)

9:30am. Object 22. Figurine torso of Astarte fig. with red and black paint still preserved.

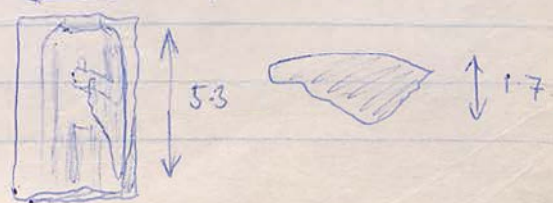

JV 50A
332/2
28/9/95

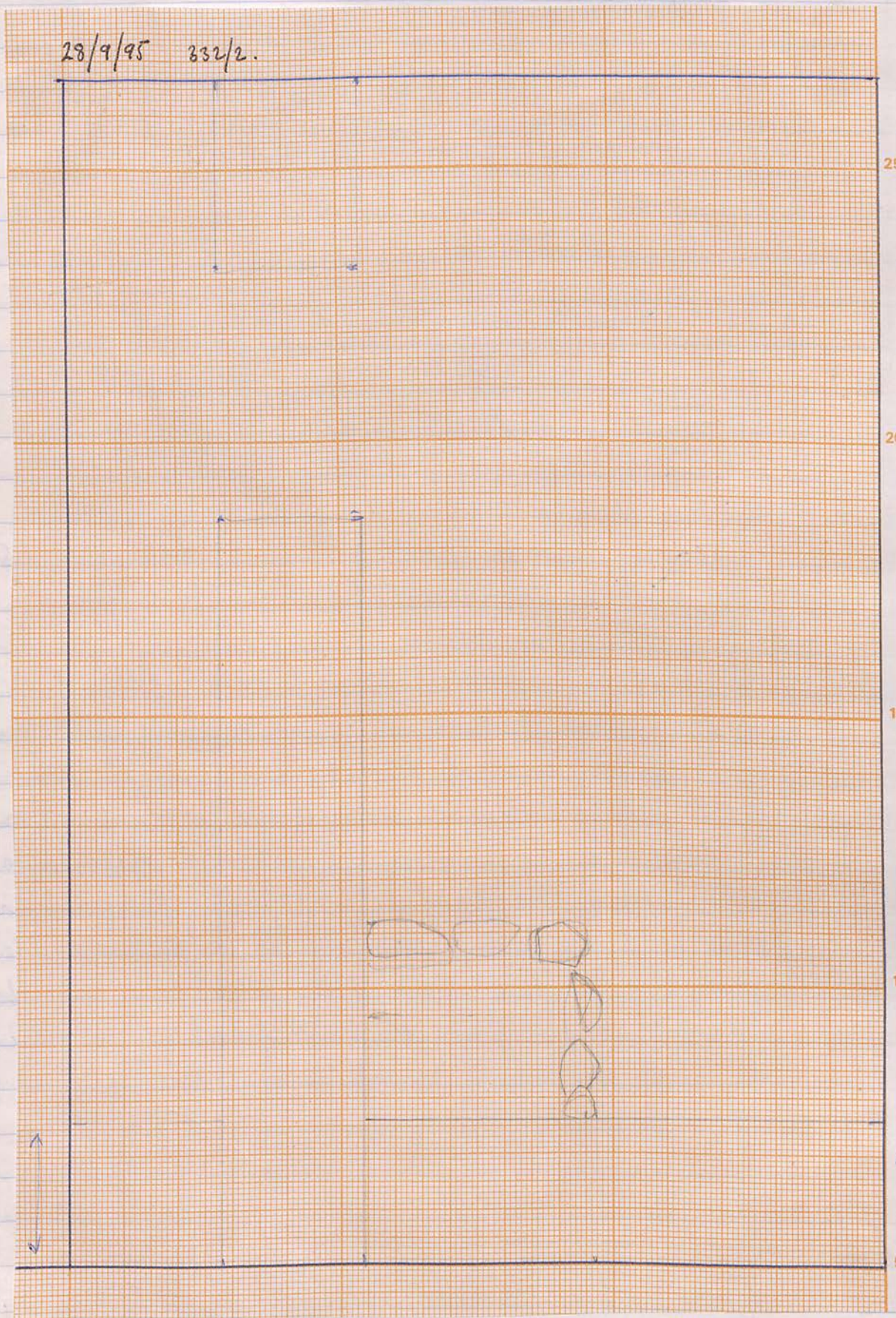

→ N

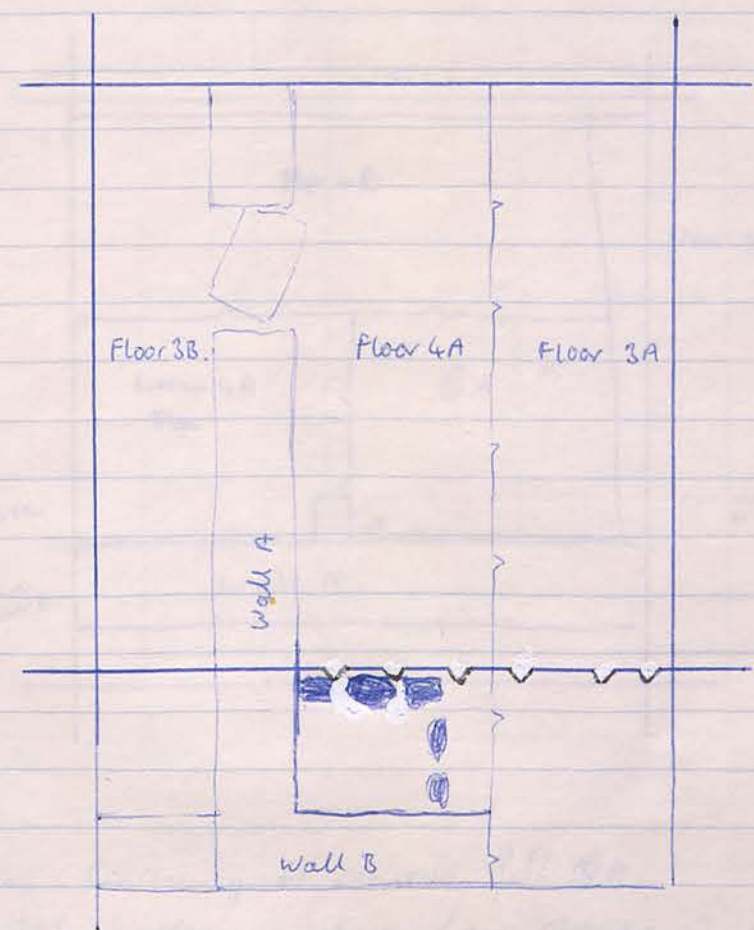

Rough sketch plan.
Scale - 1:50.

6:00am. E. Baulk. Continuing to remove collapse in E baulk between Floor 4A, Wall A and Wall B. Some pottery JV 50A 332/2 Ea Baulk. Exposed floor 3A. There is a formation of rocks in a square ^{again} ~~at~~ the corner of walls A & B. Floor within.

8:00am. Removed more of baulk to Nth to expose the square rock formation. See plan. opposite. for correct dimensions.

9:30am. Clearing doorway of collapsed stones and 1ge cut stone (Wall A) to see construction of doorway.

JK STA A
332/4
28/9/95

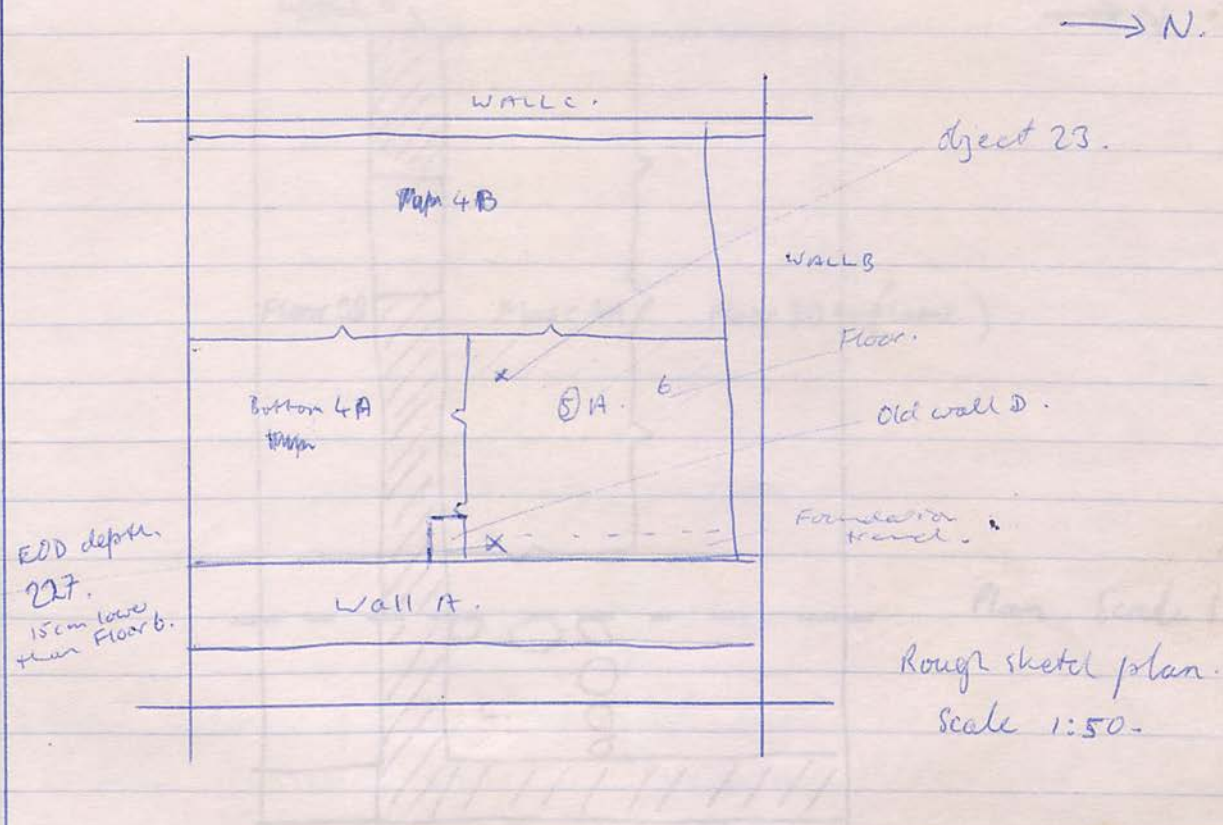

5A. 6:00am. Continuing to remove fill 5A. Soil soft & dark brown. A little pottery and a few stones. Pottery JK STA 332/4. 5A. A large piece of shell found in 5A. White. Object JK STA 332/4. 5A.



8:30am. Possible floor surface in western half of 5A. Dips away in E. 1/2 of 5A. The soil here is fine and ashy with many small stones. Some pottery. The floor beneath is made of a reddish coloured soil. Change level to 6A.

10:30. Reached the jetty in the N. bank. Possible foundation trench against wall A. Large stones in bank created south of 5A. It seems to be an old wall. (wall D) down from (44cm) top of wall A. Foundation trench 30cm wide.

wall D

Top of wall D 180cm

JK STA
332/2
2/10/95

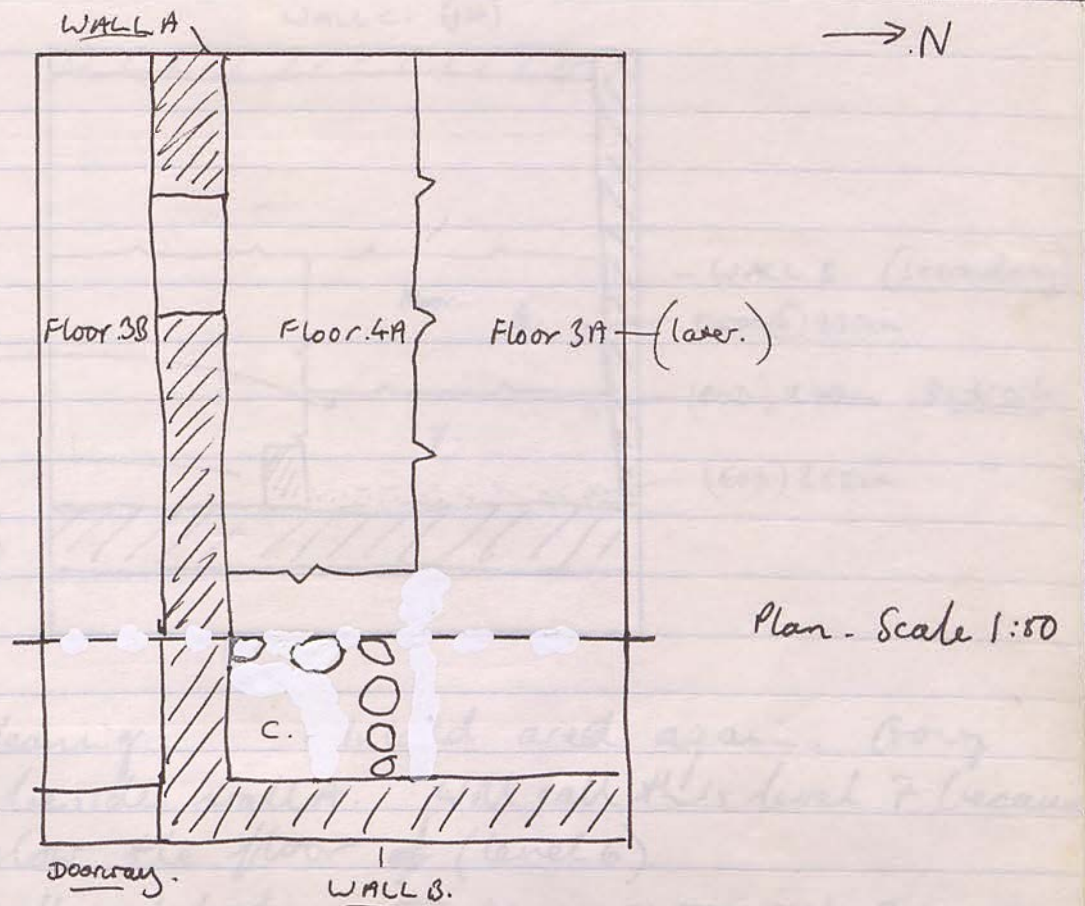

Impacement
C.

6:00am Cleaning NE corner of trend. Floor 3A runs up to the 'storage area' C. It seems it was an impacement put there when floor 3A was occupied. The stones were dug into the floor. Or, the floor may have been built up to the stones. The ^{surface level} area with the stones is lower than the floor 3A.

8:00am Photo. Roll 3. 21-25.

8:30am Finished excavating. trend 332/2. Moved up to domestic quarter.

JK STA
332/4
2/10/95

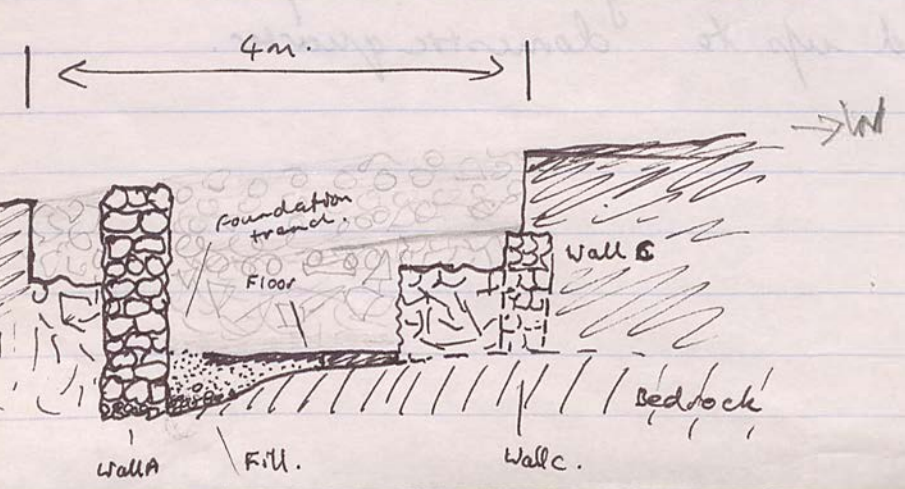
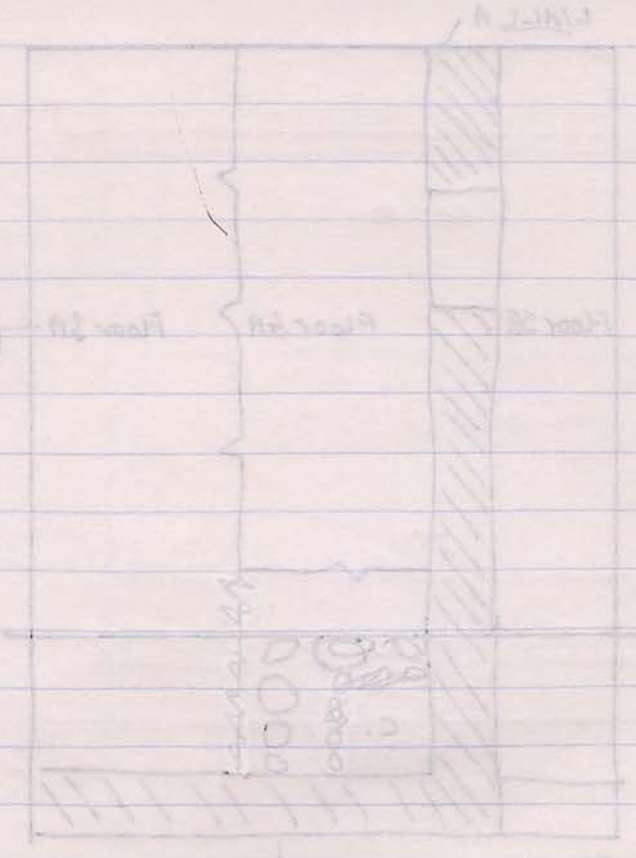

Section 332/4.
Rough sketch 1:75

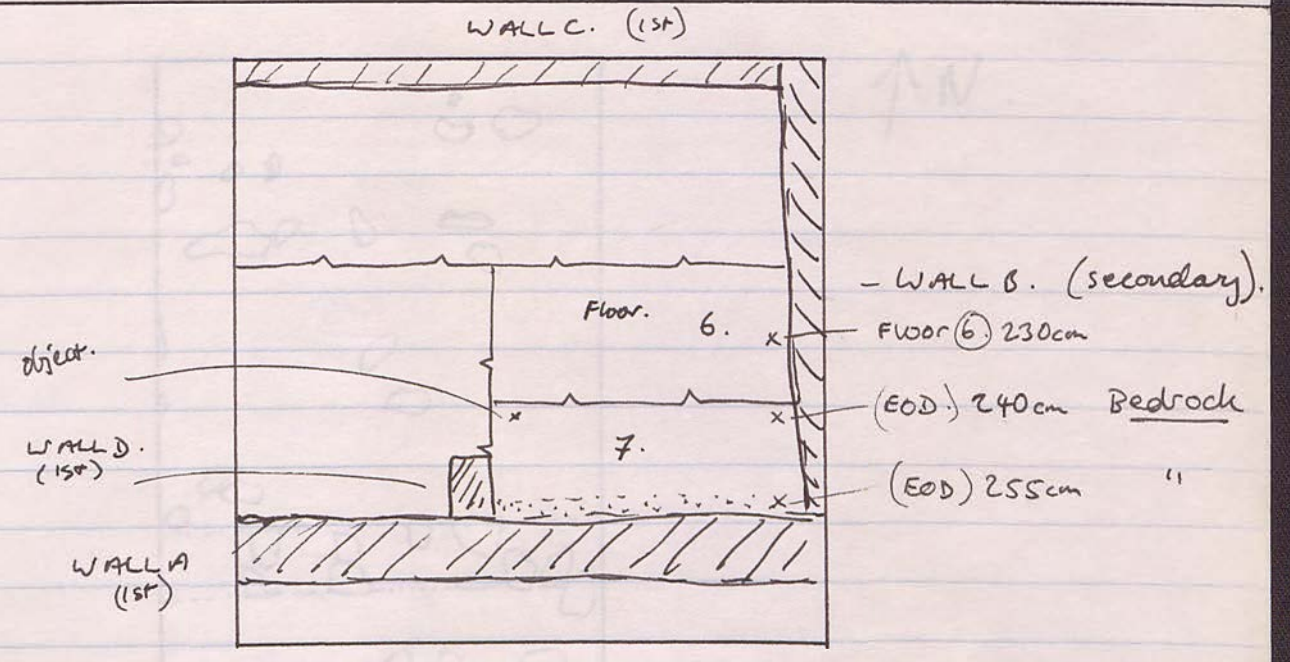

⑥ → ⑦ 6:00am. Cleaning. Divided area again. Gorg down beside wall A. Will call this level 7 because it is below the floor (level 6).

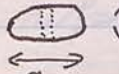
Object 24. Small coral bead.  6mm. JK STA. 332/4. 7.

Found in level 7 just above the bedrock, under floor 6.

Wall D. There ~~is~~ is a course of small flat stones below a large cut stone. The smaller stones were used to make a level surface on the bedrock.

⑦ object. 25. pottery sherd with markings.

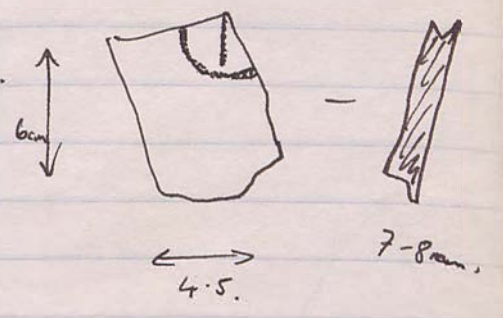

The fill is rocky, there is little pottery. The soil is red. ∴ Fill used to level bedrock. Bedrock slopes ^{down} to East. under fill ⑦ and wall A. Bedrock 255cm below surface.

Photo Roll 3. 26-28.

9:00am. Finished excavating in 332/4 moved up to domestic quarter.

JK Dom
2/10/95

JK Dom
2/10/95

123/2

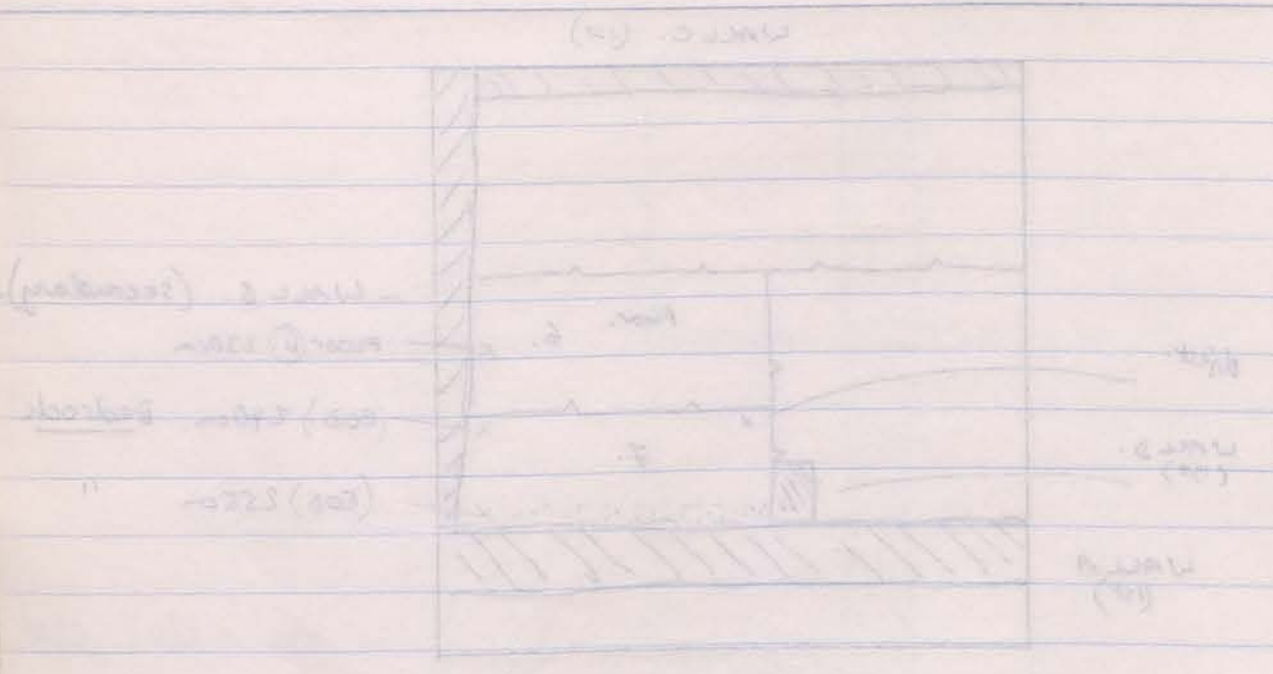

[Faint, mostly illegible handwritten notes, possibly describing the trench or foundation structure.]



[Faint, mostly illegible handwritten notes at the bottom of the page.]

Trench
①
Stn.

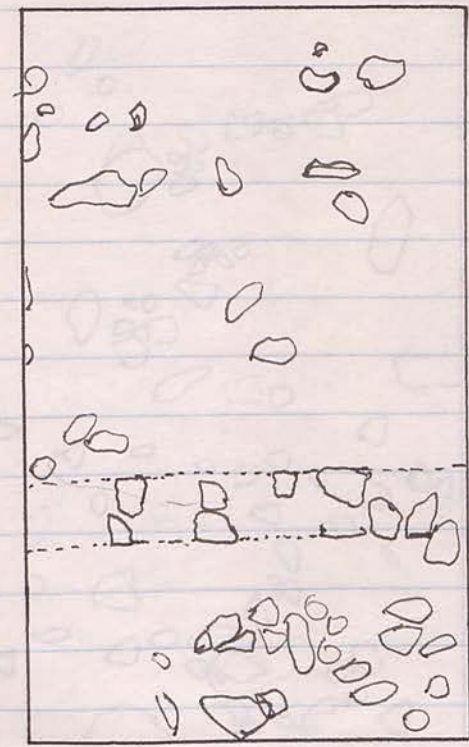

Rough sketch
Scale 1:50

TOPSOIL
Level 1.

9.30am. Removing small surface stones. Marking corners and edges of trench.

11.00am. Possible wall running E-W across trench in southern half.

N



5/851

↑

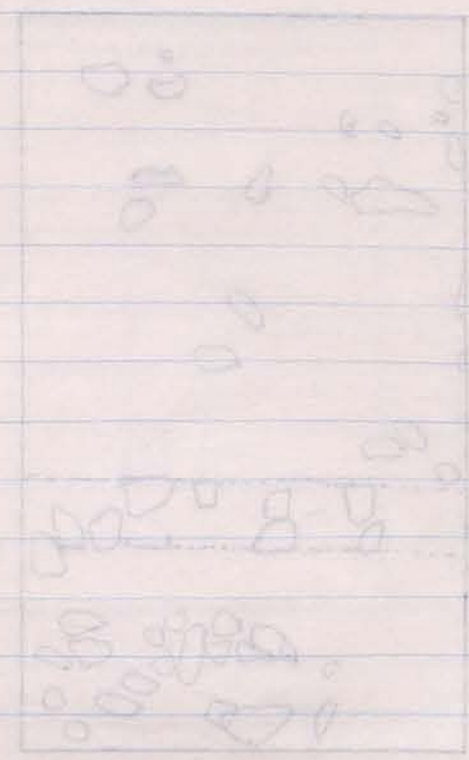

JK 50m

2/10/95

NW ②

98/2

↑ N.

0.26.

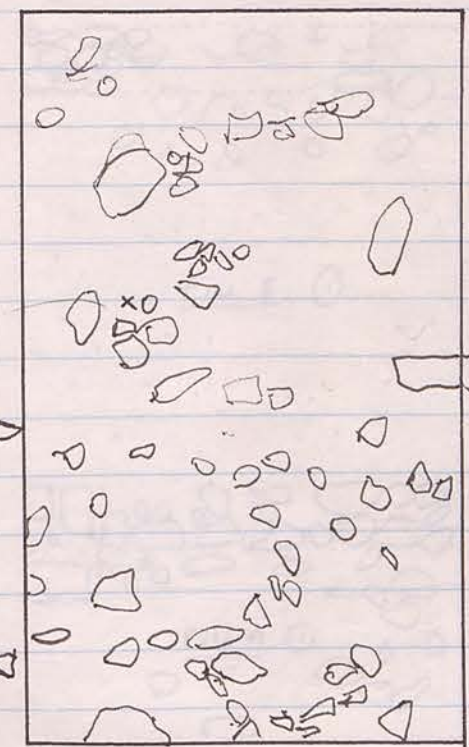

Rough sketch. Scale 1:50

8:30am. Clearing small stones and marking corners and edges of trench.

11:00am Object. 26.
Black. Some green corrosion.

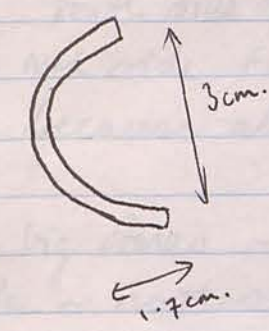

Nail?

LOST !

Wahad - mud.

2/8P

N ↑

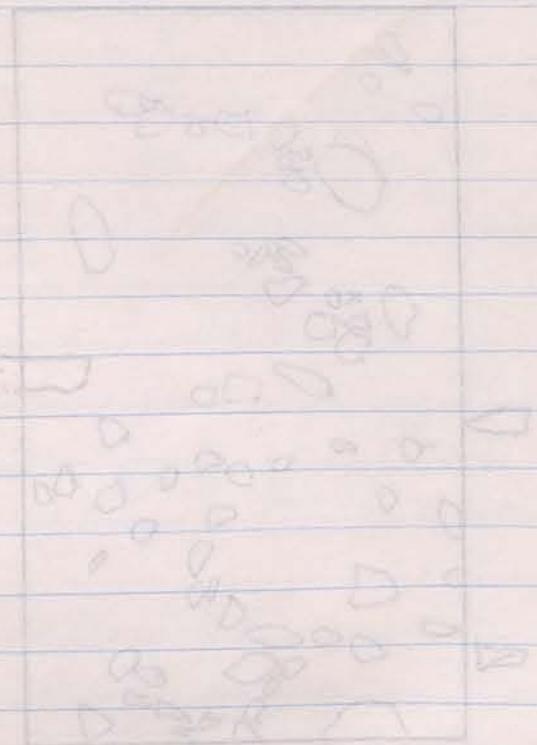

JK 30M.

3/10/95

حسين إبراهيم مصطفى قطيم
 ثنوة سارة
 علي محمد متا
 احمد احمد
 عزيزة زهرة امونة
 خلفه خاليد خلفه

Stn ①

60-65cm ↓



N ↑

123/2 ✓

60. ↓

WALL A.

Object. 2

Rough sketch. Scale 1:50

Topsoil.

①.

6:00am. Removing topsoil. ①. Wall A clearly visible. The fill on south side of wall A will be labeled FILL A. Also and on the N side FILL B. Keeping pottery together at this stage because all topsoil.

9:30am. FILL A. Many big stones - tumble from wall A. FILL B. Tumble in north section. Loose dirt. between tumble and wall A.

10:30am. WALL B. Runs E-W. in northern extreme of locus. FILL A. Object. 27. Bronze nail? 3.5 cm.

[Faint, illegible handwriting at the top of the left page]

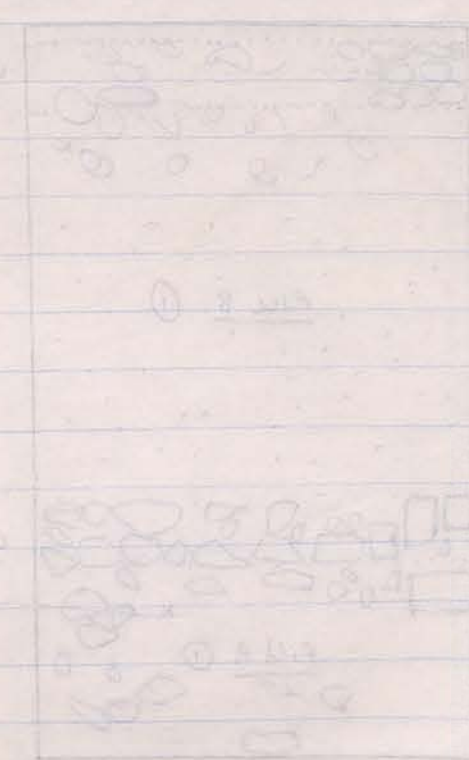

[Faint, illegible handwriting in the middle and bottom of the left page]

JK DOM

3/10/95

M.H. ①

Topsoil

①

6:00am . Removing more top soil. ①

9:30am. Entire area covered in tumbled rocks. No walls apparent. Continuing to remove soil between stones to photograph first level. Some pottery. JK DOM. ②. ①

11:30am. Object. 28. Bronze hook.

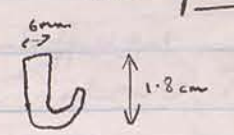

Very slow day. - Wind very strong. Would have liked to be able to remove most surface stones before cleaning, for photo. Photo will have to wait till tomorrow because it will take alot longer before the locus looks clean enough.

98/2

98/2

↑ N

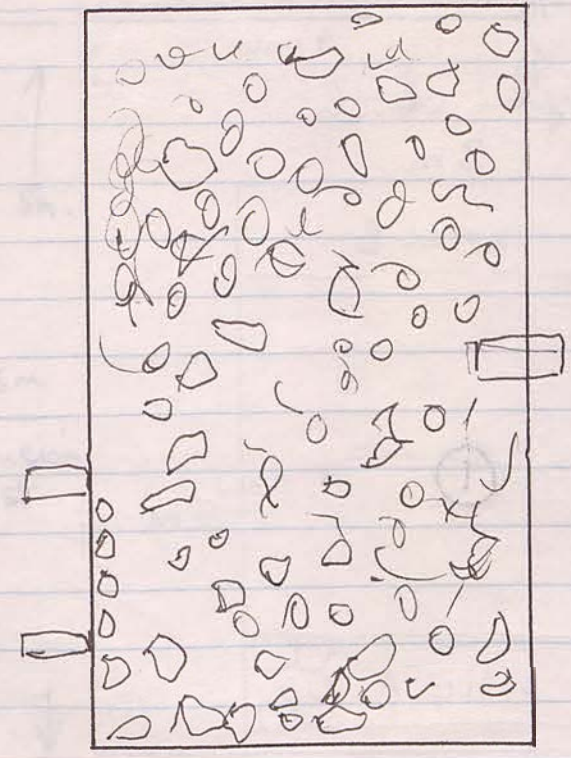

Rough Sketch . Scale 1:50.

5/8P

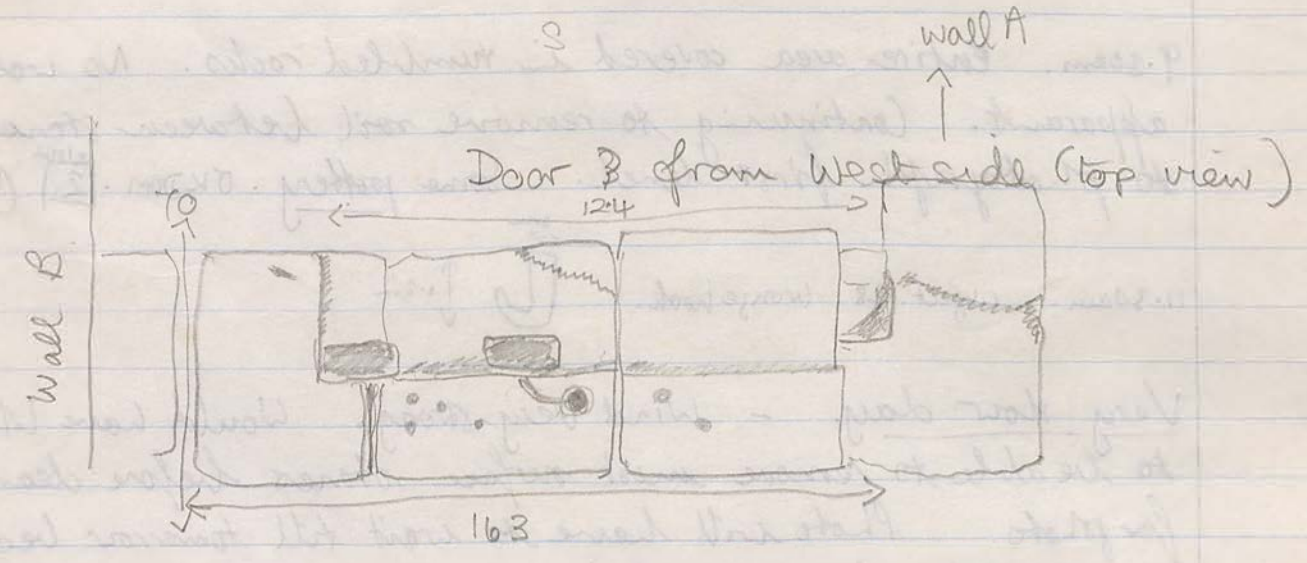
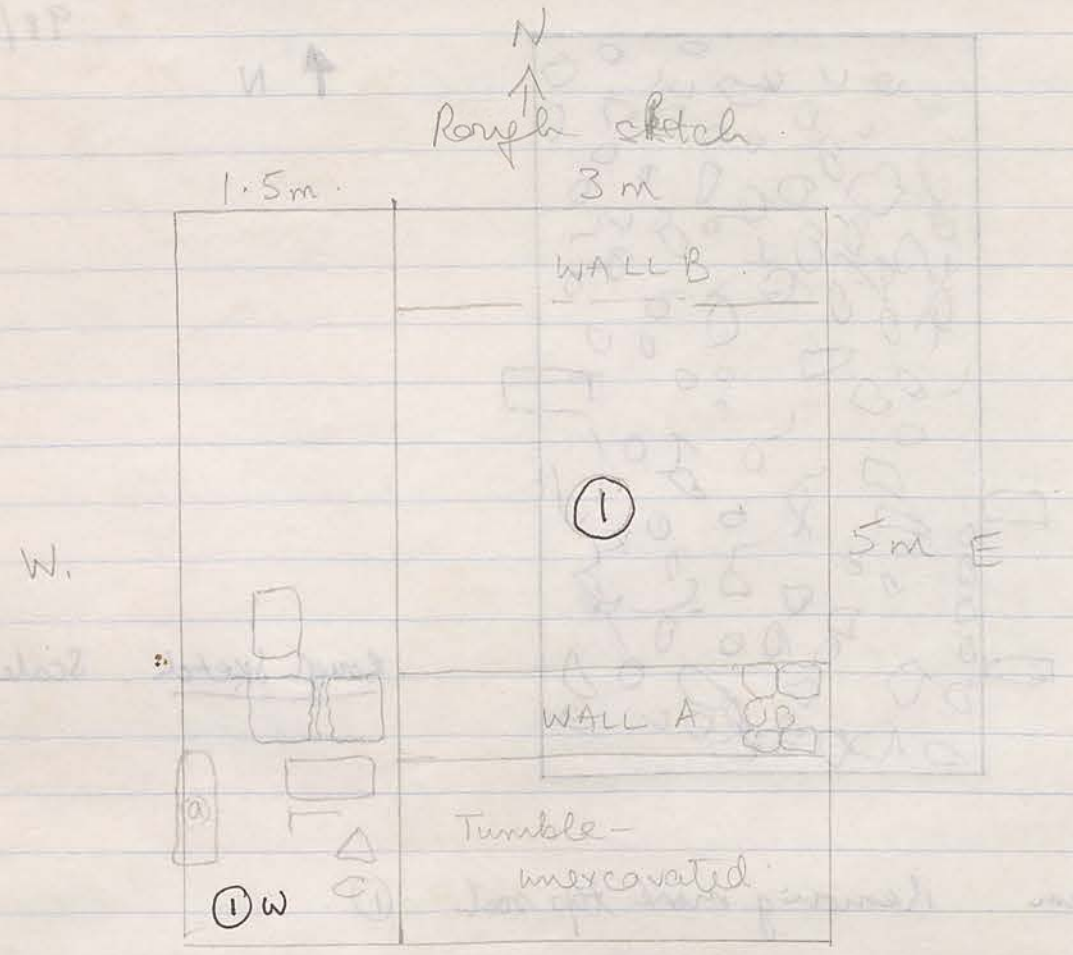

JK DOM

See sketches on opposite page.

4/9/95

123/2

Sketch ①

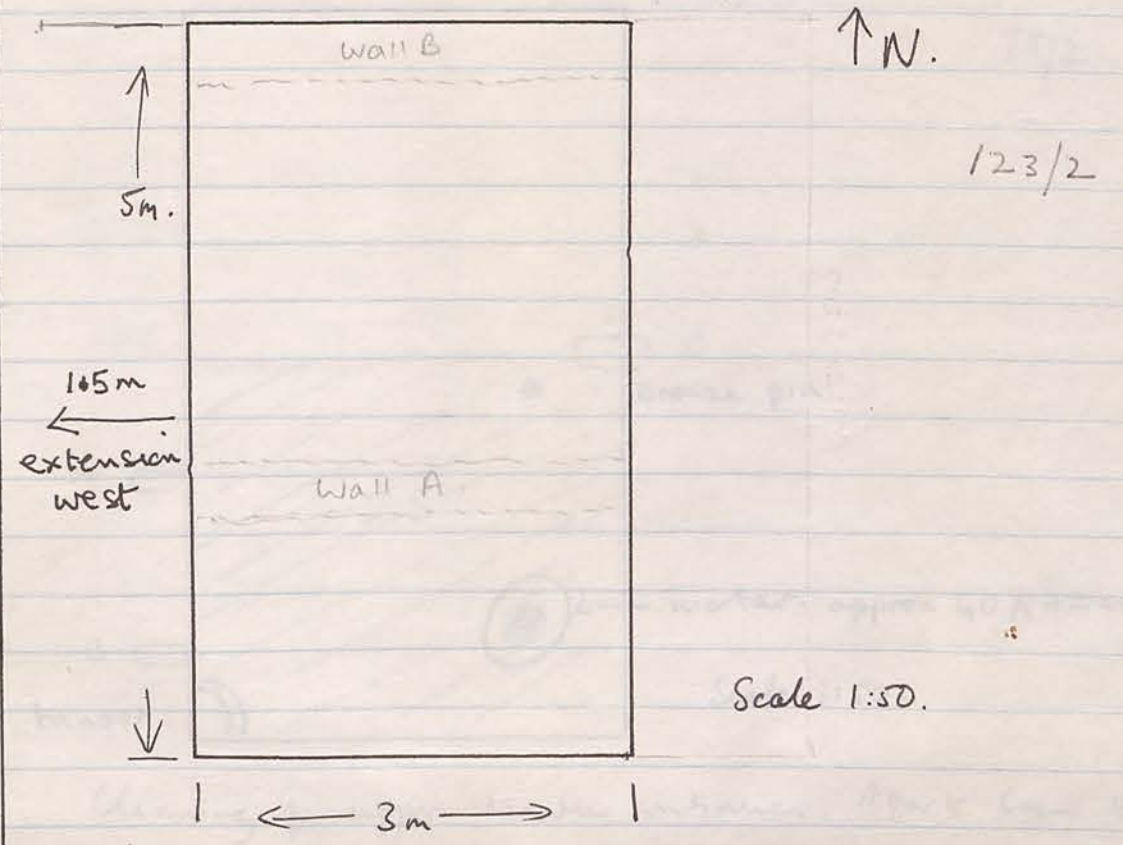

Careful cleaning of wall surfaces and associated tumble continues 7:00 am no pitting, labelled ① = top soil. With walls A and B clear, the space between is narrow 2.02 m. Too narrow for a room? Too narrow for a street? I would think best to extend to W immediately, perhaps 1.50 m. No 1.00 m seems sufficient. Finally = 1.50 m work begins on extension about 7:45 after photographs of cleared trench.

Roll 5, 8-14

8:30 am. Extended section already showing a wide and substantial wall running N/S, more or less in line with the N/S grid. (See pencil sketch on opposite page.)

9:30 am. Now excavating northwards in W. extension (①W.) to establish if wall continues north

10:30 am. Doorway uncovered - sockets and large marks gouged out. Photographed 5/18-20

JK DOM

98/2

4/10/95

Wm ②

98/2

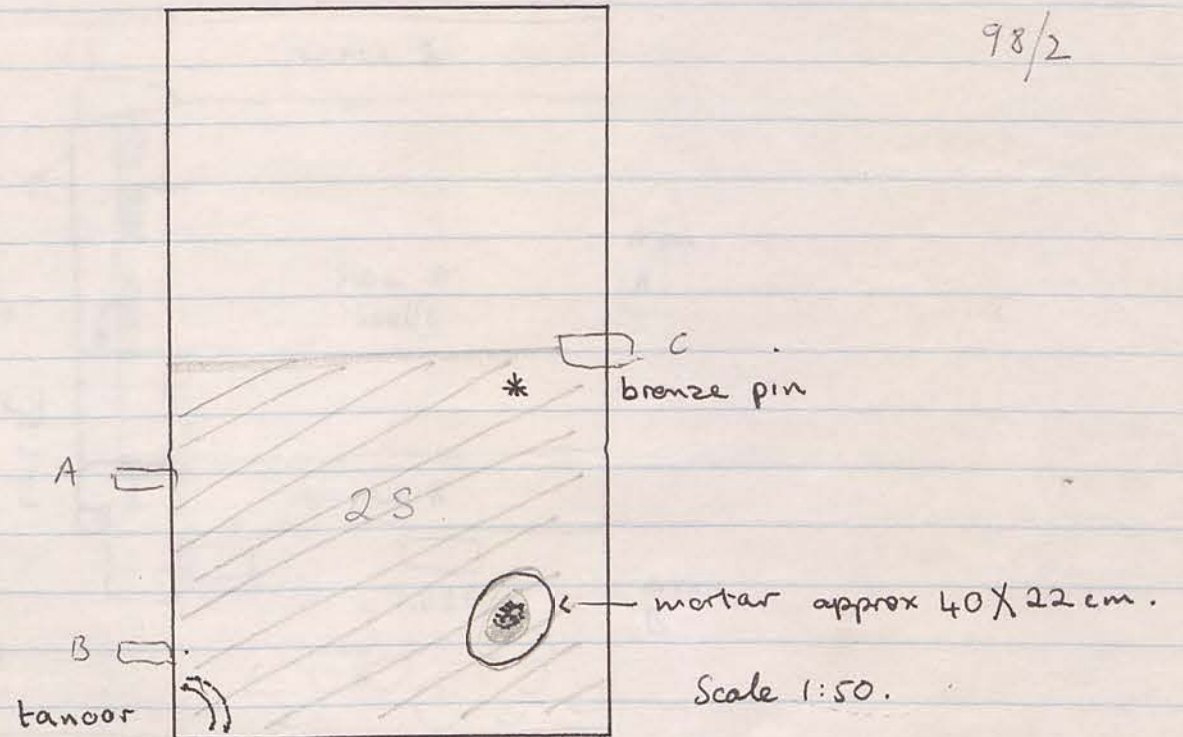

Cleaning of upper tumble continues. Apart from the three largish blocks at W and E boundary, no definition of structure is clear. If A and B are in fact doorposts, tumble could be removed just to the E of them. Perhaps.

Roll 5, 11-12 at 8.20am.

Tumble to be removed from S edge of trench, N to large block (C) at mid E.

This is ②S (South)

Note placement of small quern (mortar) in among tumble as indicated above

8.30 am. Removing tumble from 2S. All

tumble is loose and sitting in plenty of soil.

9.30 am. Continuing northwards - much soil, very little pottery. We just miss the possible door A-B

10.00 am. Bronze pin excavated at * (above).

11.00 am. Oven apparent in SW corner of ②S.

Will leave excavation of this until tomorrow for Sarah. Meanwhile will clear the rest of ②S.

No sign of doorway A-B.

18/2

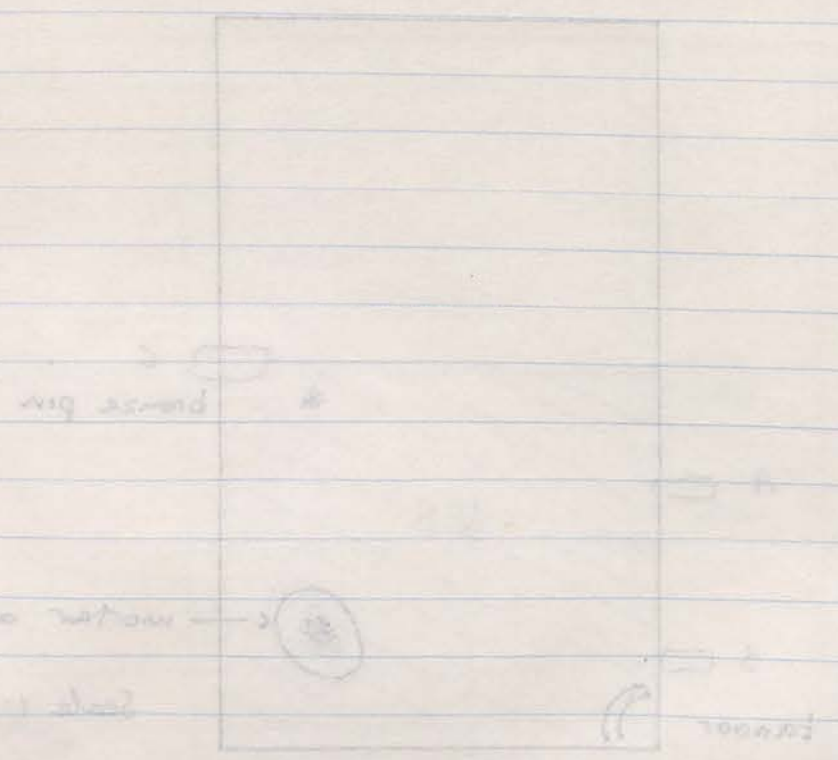

[Faint, mostly illegible handwritten notes, possibly bleed-through from the reverse side of the page.]

JVC DON
123/2.
5/10/95

98/2

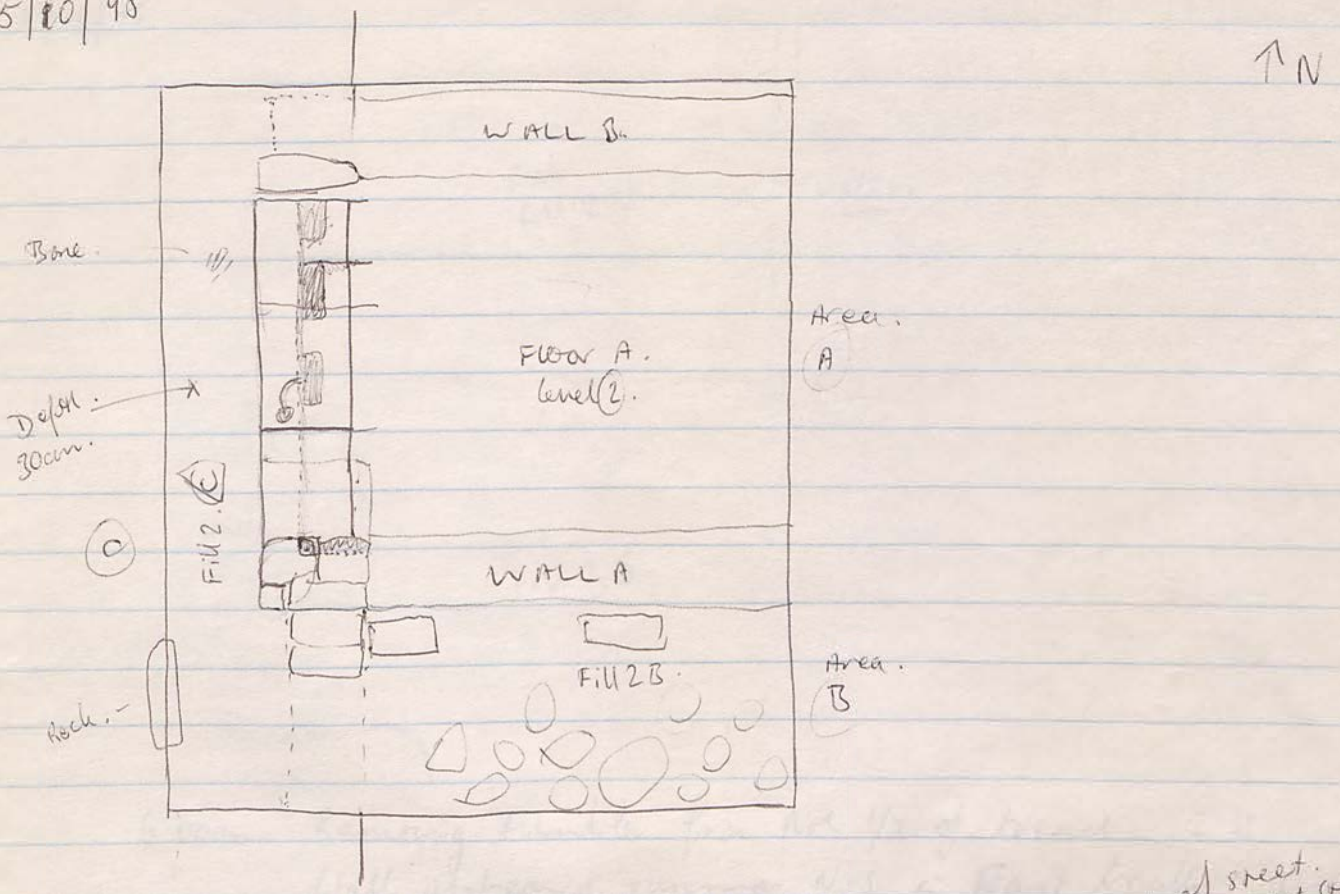

6:00am. No surface to west of doorway. 50cm dirt removed. ^{collapsed stones}
 More rubble removed from SE side of wall 3. to uncover floor. some pottery
 Area between wall A & B. has packed surface running up to doorway. Some large stones break into floor - fallen from walls.

Floor A ^{below} level 1. - change level to ②.

8:00. Fill 2C. Some large pieces of bone (Antler?) & pottery. Possible surface below rubble. - where bones & small pieces of pottery scattered on surface. Tiny frag of glass. Above floor the soil is soft & ashly with many small stones. Object 28. Small frag of Iron. Nail? $\frac{1}{2}$ 1.5cm

JK Dom

98/2

5/10/95

98/2

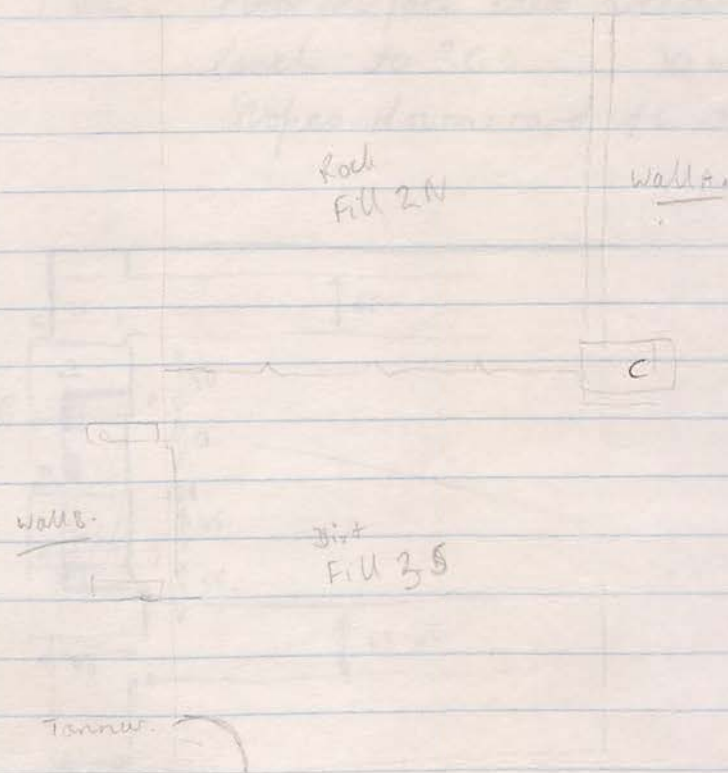
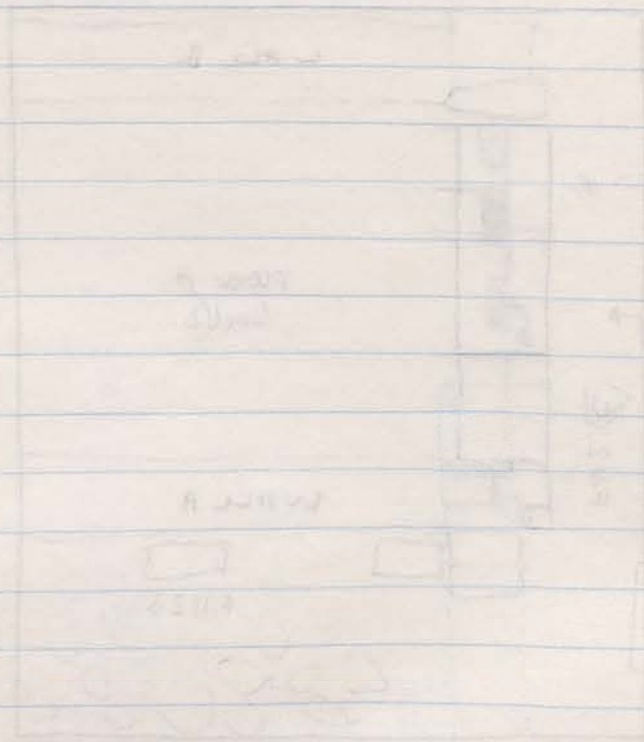

6:00am. Removing rubble from NW 1/2 of trench. 2 B.
 Wall appearing running N-S in East bank. Wall A.
 Another wall? in West bank running N-S. Wall B.
 The quinn? found yesterday measures:

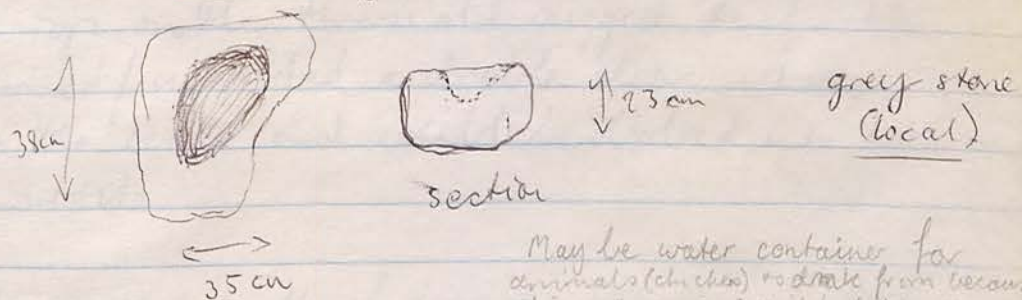

Maybe water container for animals (chickens) as drink from because it is quite long. Doesn't look like it was used for grinding!

8:00am Fill 2N comprises some rocky collapse as was found in the southern half of trench.

After moving first layer of stones the dirt became ashier in northern most section. Some hard clay, but rocky collapse continues. Continued to remove collapse below.

9:30am. Some stones look a bit like a wall running E-W. beside from cut stone C. I will leave these until it is clear that they are not a wall.

3S. Ashy fill. Soft & fine. Tannur in SW corner.

5/8p

123/2
9/30a

(2)

123/2. 9.30a. Floor surface clear below fill 2c. Change level to 3c. 30-55cm below threshold. Slopes downward to south, slightly.

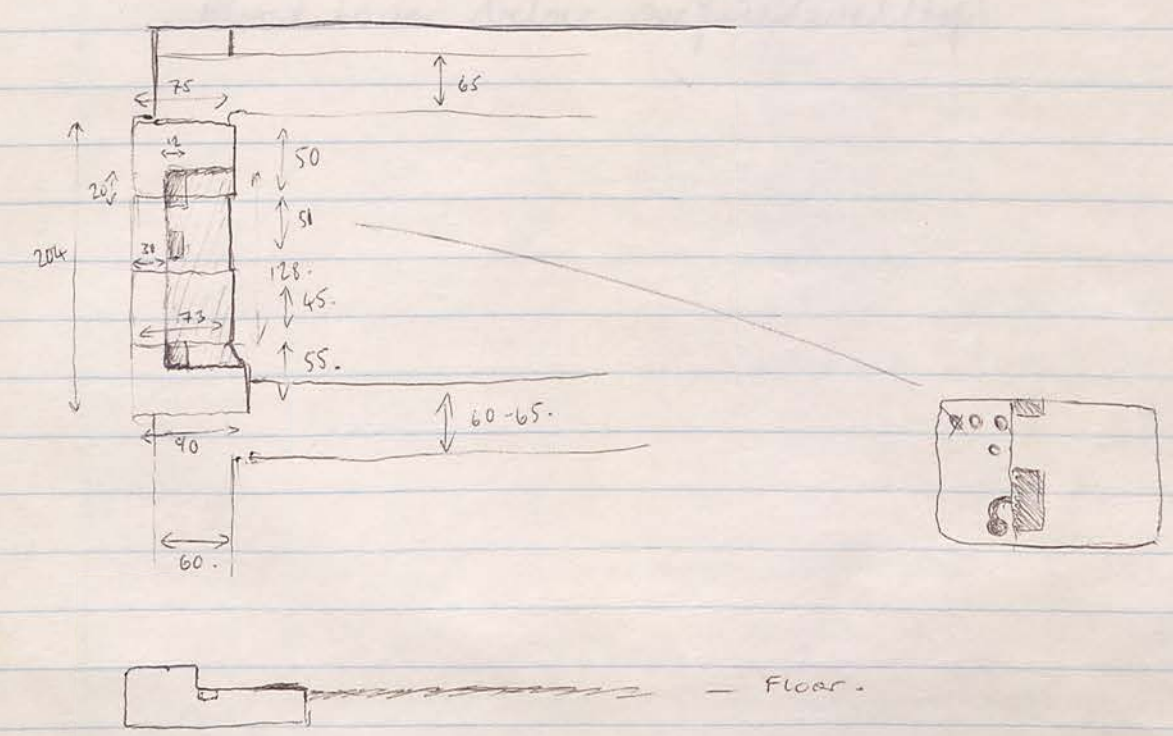

The markings on the threshold suggest that this contained / supported a double door, which closed in the centre and could be bolted into the rock from the outside.

The walls north & south of doorway continue. (wallc)

JK DOM.
98/2

(2)

5/10/95
تحت و بعد اجلا انحصري السلام الى السيد بطرس لادون كثر السراج

10.30. Below fill 2N is a flat surface, floor? Ashy soil covering. Appeared on W. side of wall A.
About 60cm below ^{ground} surface level (top)

JVC Dom
123/2.
7/9/95

ب سارة، احمد، تانوا

6:00am. Extending trench 2m to ~~West~~^{East}. to see where the doorway leads to.

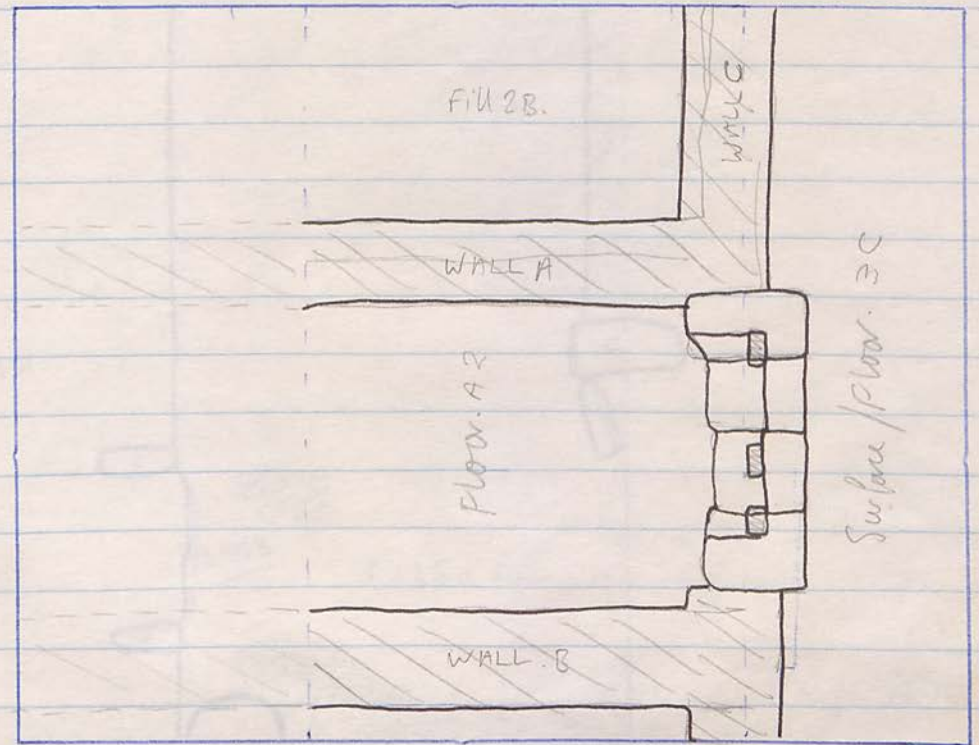

Sketch plan. 1:50.

9:30a. Continuing to clear area beside Eor. Vault. Walls A & B continue to East forming long room or entryway. Some pottery. Just above level of floor 2A.

JV DOM

98/2

7/10/95

98/2

6:00am. Clearing rubble 2N in NW corner. Will extend trench to west by 1.5m.

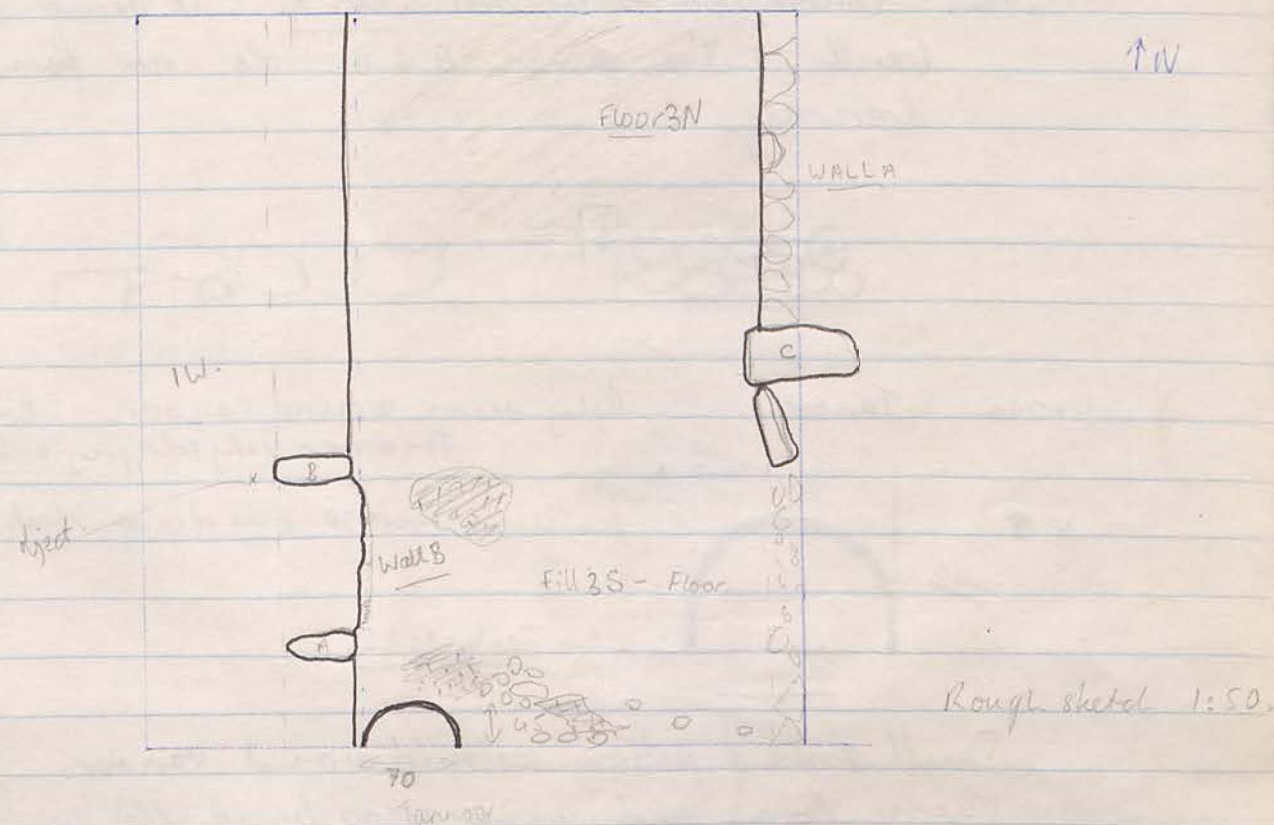

Floor 3W

8:00am. Floor 3W continues under Fill 2W. but disappears in southern half of trench.

Wall B

Wall B has become clear in the W. bank. The area between stones^{A+B} is filled with stones. They protrude from the wall in a semi-circular shape. They may be rubble or they could have been used to block the doorway (if it is one.)

Tanour

The tanour lies exactly at the SW edge of the trench. Only half of it protrudes from the SW bank. It was covered in stones collapsed from the Wall B. The stones were also within the tanour. 70cm diameter. The wall is 2.5cm thick and made of red coarse ware - crumbly. It is likely that it relates to floor 3W as it is the same level. It was sunk into the floor. Contained some pottery. Base 20cm

Photo 6-1-2

5/8P

Need brush

8:30am Object 29 Bronze pins



9:30am Continued to uncover wall B. It extends to NE vault. The stones A & B do not form a doorway. -

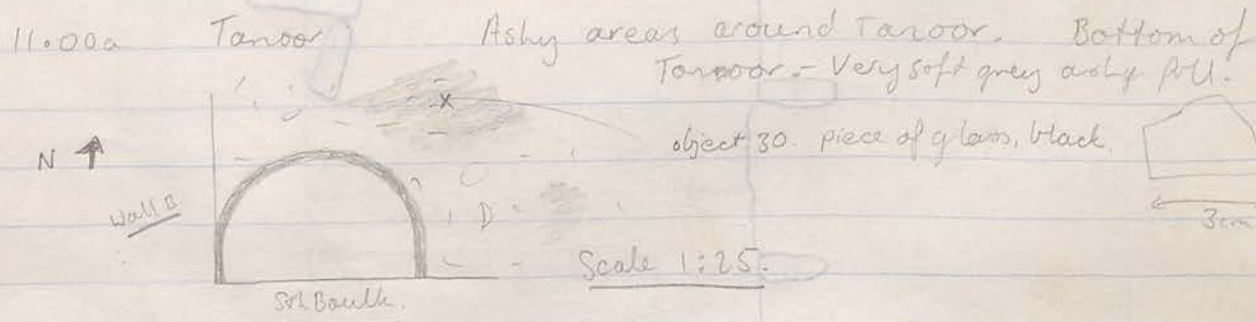









Small stones & pottery scattered around tanoor. These stones and ashy areas break the continuity of the floor 3N which does continue into southern part of trench. Level of floor 22cm from surface against sill vault.

Arabic words



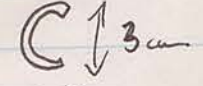
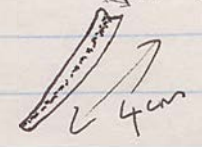

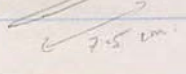

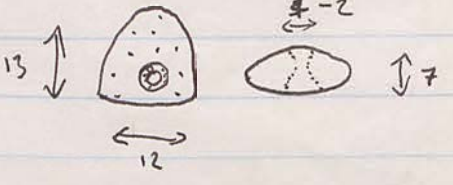



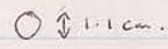



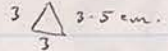
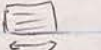

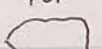
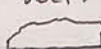
garam - sheep
 malar - goat
 jald - m.
 gami - gran
 fall - cotton
 matala -
 affe
 apple (fruit)
 qan
 qan
 eggplant
 (the above words)

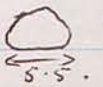
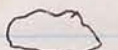
Arabic words.

ganam - sheep.	-	غنم
mahaz - goat.	-	مَعَز
jebel - mt.	-	جبل
		فراش
		شجر
garah - grass	-	زارع / زاروق
		كتن
brood? - cotton	-	عوين
		سفرة
watermelon.	-	جيسر / دبشي
		بطيخ
apple.	-	تفاح
		تفاح
apple (fruit)		موز
carrot olive		كرز
grape		عنب
tomatoes.		بندورة
eggplant		بيدجان
(tomatoe (ripe))		كوس
		كوجر

No.	Description.	Label.
22.	Torso of Astarte fig. 	JK STOA 332/4 (5) A 27/9/95
23.	Piece of shell, white.  ↓ 2.5	JK STOA 332/4 (5) A 28/9/95
24.	Small coral bead.  ↓ 6mm	JK STOA 332/4 (7) 2/10/95
25.	Sherd with markings. 	JK STOA 332/4 (7) 2/10/95
26.	Bronze?/Iron? Nail.  ↓ 3cm	JK DOM 98/2 Nrk. Sq. (2) 2/10/95
27.	Bronze nail? 	JK DOM 98/2 (1) 3/10/95
28.	Iron piece 	" 123/2 (2) C 5/10/95
29.	Bronze pin 	JK DOM 98/2 1W 7/10/95
30.	Basalt grinding stone.  ↓ 7cm	JK DOM 98/2 2W 8/10/95
31.	Basalt stone with hole pierced through. 	

OBJECTS

No	Descrip.	Tag.
1.	Small coin  1.1 cm.	JK STOA 363/9. (W) tumble. 12/9
2.	Pot handle with stamp.	JK STOA 363/6 (X) 3.1. 13/9/95
3.	Coin	JK STOA 363/6 (X) 3.2. 14/9/95
4.	Small bronze? hook.  section. 1 cm.	JK STOA 332/4 (1). 17/9/95
5.	Bronze pin? curved.  5 cm.	JK STOA 332/4 (2), 18/9/95. SM.
6.	Coin.  1.4 cm.	JK STOA 332/2 (4) 18/9/95. SM.
7.	glass frag.  3, 3.5 cm.	JK STOA 332/4 (2). 18/9/95.
8.	piece of iron.  1.5 cm.	" " "
9.	Small bronze pin 	JK STOA 332/2 (2) "
10.	Iron nail. 	JK STOA 332/2 (3) B. 19/9.
11.	Basalt stone grinder.  TOP  SECT. 10 cm.	JK STOA 332/2 (3) B. "
12.	Bronze ring.  1.9, 2 cm.	JK STOA. 332/2 (3) B. 19/9
13.	Black stone - rubbing.  5.5, 3.5.	332/2 (3) B. "
14.	Piece of bronze.  No shape.	" " "
15.	Spindle whorl.  2.2, 2.5.	332/4 (2). "
16.	glass frag. rim of bowl. 	332/2 2.1. 20/9/95
17.	" " " " " 	332/2 2.2. 21/9/95
18.	glass frag.  white, opalized.	332/2. (2) B 24/9/95
19.	glass rim frag. of bowl.  5.	332/2. (4) H. 5 26/9/95
20.	glass frag.  1.4, 2.9. white, yellow.	332/2. (3) A. 26/9/95
21.	Figurine head. of  Assuete. See entry.	332/2 (5) A. 26/9/95.

DATE	Um Hameid	Ftairn	Mohammad	Turkiye	Mohammad	Ahmad
16th	✓	✓	✓	✓	✓	✓
17th	replacement ✓	✓	✓	replacement ✓	✓	✓
18th	replacement ✓ Thomas (daughter)	✓	✓	replacement ✓ (Ali) Wadler	✓	✓
19th	✓ " "	✓	✓	✓ " "	✓	✓
20	✓ ✓	•	✓	• ✓	✓	✓
21	• ✓	✓	✓	• ✓	✓	✓
23						
24	✓ ✓	✓ (went home sick)	✓	• •	✓	✓
25	✓ •	✓	✓	• ✓	✓	✓
26	✓ ✓	✓	✓	• ✓	✓	✓
27	✓ ✓	✓	✓	• •	✓	✓
28	• ✓	✓	✓	• ✓	✓	✓
2	✓ ✓	✓	✓	• •	✓	✓
3	• ✓	✓	✓	• ✓	✓	✓
4	• ✓	✓	✓	• ✓	✓	✓
5	• ✓	✓	✓	• ✓	✓	✓
7	✓ ✓	•	✓	✓ •	✓	✓

(left at 9:45am)

Ahmad Hussain
Ajiza Sultan
Hadle

DAY		Hussein	Hasan	Haja	Meha	Sarah -	Mahmoud
1	11th	✓	✓	✓	✓	✓	
2	12	✓	✓	✓	✓	✓	
3	13th	✓	✓	✓	✓	✓	
4	14th	✓	✓	✓	✓	✓	WTV
5	16th	✓	✓	✓	✓	✓	✓
6	17	✓	✓	✓	✓	✓	✓
7	18	✓	✓	✓	✓	✓	✓
8	19	✓	✓	✓	✓	✓	✓
9	20	✓	✓	✓	✓	✓	✓
10	21	✓	✓	✓	✓	✓	✓
11	23	✓	✓	✓	✓	✓	✓
12	24	✓	✓	✓	✓	✓	✓
13	25	✓	✓	✓	✓	✓	✓
14	26	✓	✓	✓	✓	✓	✓
15	27	• Ali ✓	✓	✓	✓	✓	✓
16	28	✓	✓	✓	✓	✓	✓
17	2	✓	✓	✓	✓	✓	✓
18	3	✓	✓	✓	✓	✓	✓
19	4	✓	✓	✓	✓	✓	✓
20	5	✓	✓	✓	✓	✓	✓
21	7	• Ali ✓	✓	✓	✓	✓	✓
22							
23							
24							
25							
26							
27							
28							
29							
30							
31							
32							

Sural

- 2 ✓ 332/2 ① topsoil 16.9.95
large bag c/w body sherds: a few diagnostics included
- 16 ✓ 332/4 ① topsoil 16.9.95
17 ✓ large bag c/w body sherds: a few diagnostics included
- 17 ✓ 332/2 ① 17.9.95 diagnostic
18 ✓ 1 medium bag c/w body sherds: a few assorted
- 23 ✓ 332/4 ① 17.9.95 diagnostic
24 ✓ 1 large bag c/w body sherds: a few assorted

11/9/95
Domestic quarter.
JKSTOA.

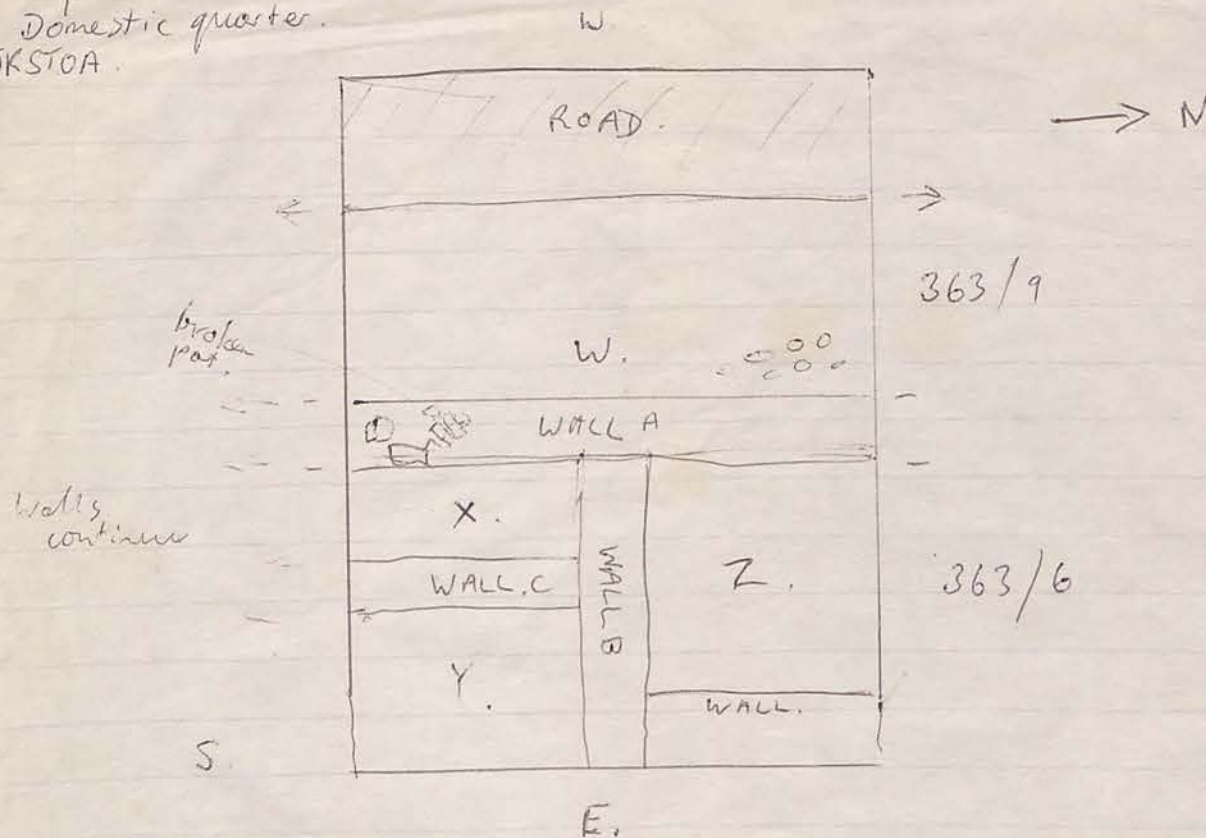

6-9 am.

- Clearing and clearing loci.
- defined wall within baulk, running N-S across loci.
• some pottery from top of wall

9 am - 12

- tumble of rock Ea. side of wall c. removed. about 1 ft.
• some pottery & roof tile
- broken pot lying flat on wall A. - south end.

POTTERY. JK STOA. BAULK ~~363/9-6~~ 363/9-6.
JK STOA. (West of wall A) ~~W.~~

Bone. JK STOA (West of wall A) ~~W.~~ ~~363/9-6~~ 363/9

332/1

EAST - WEST GRID
= 5m

NORTH - SOUTH GRID
= 5m

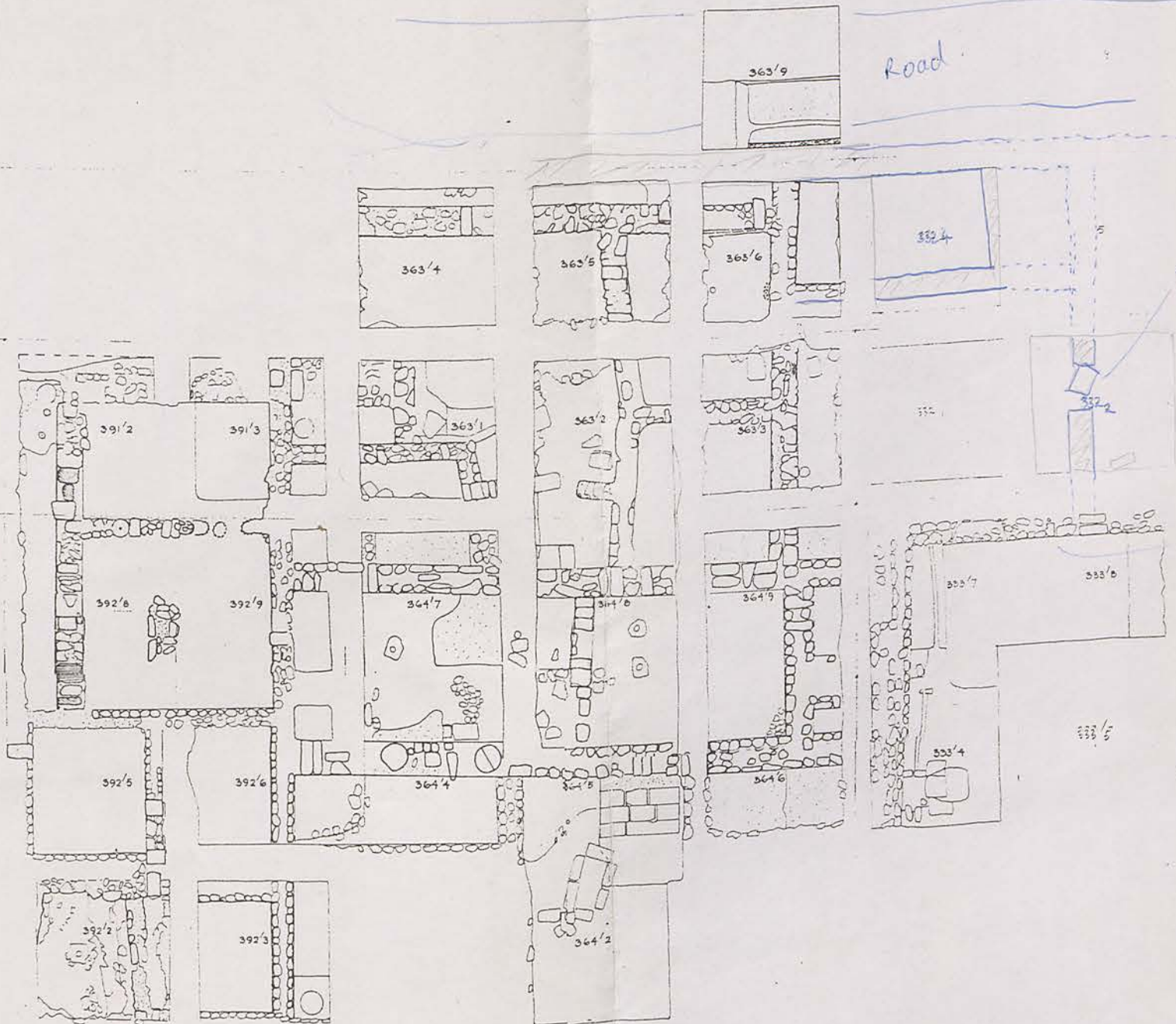

393/2 393/3