

NORMAN BROS  
\$4.75 ea  
3245185  
05/08

1991

ADDITIONAL NOTES  
206/34 179/

207



A4  
NOTE B

Greene  
As you can see, this is  
labelled as D&G benches  
but it does contain  
Stoa material  
I have removed the pages  
I needed.  
Song I didn't spot this  
before!

No. 595

P. J. CONNOR  
STOA.





15 October 1991

363/1 W

9.30 am

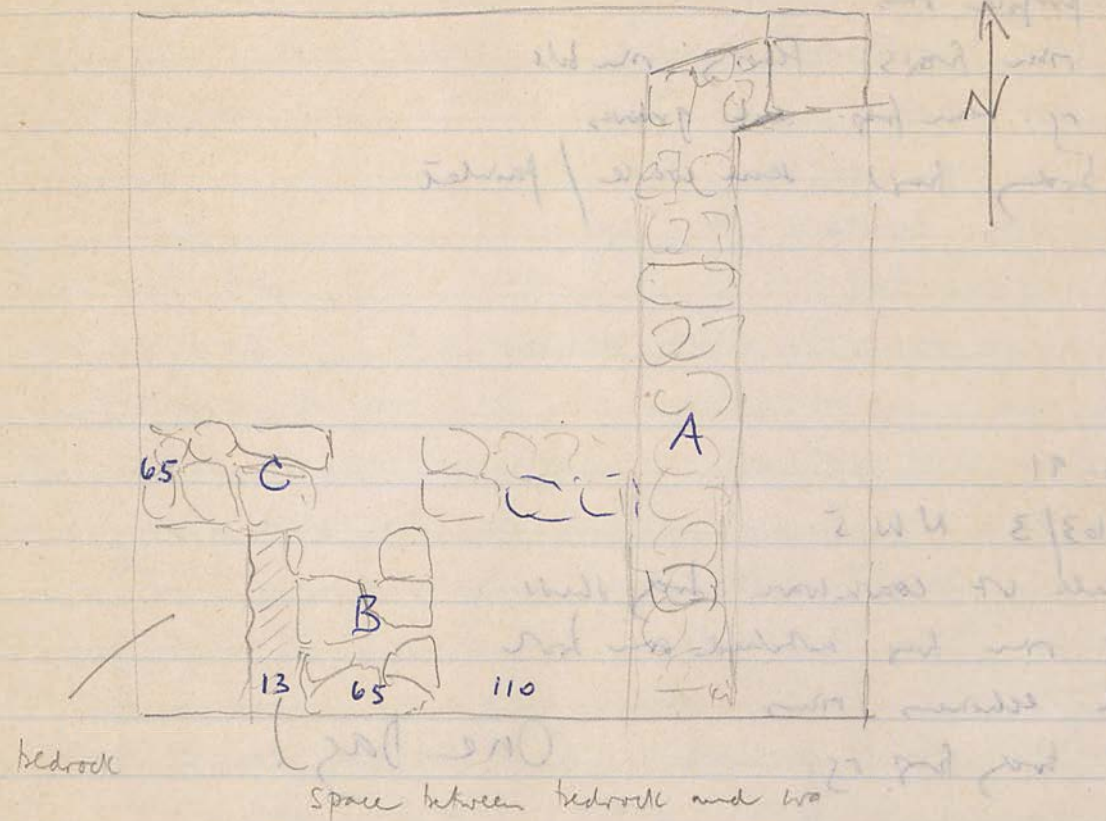

The bedrock is c. 1.80 m down from the soil surface at the SW corner of the trench

Wall B is approximately level with the height of the bedrock  
Wall C is approx one course higher

The walls seem more solid than the walls (e.g. A) built above them

1991 roll 10! final



15.10.91

363/1 W (7)

medium wt coarse wave body sheds

3 base frags

7 echinus rims

5 purple rim.

3 rim frags flaring rim bds

1 rg rim frag ext grooves

body frags semi coarse / painted

15.10.91

363/3 NW 5

small wt coarse wave body sheds

1 rim frag attached rim bds

2 echinus rims

1 body frag rg.

One Dag.

15.10.91

363/1 W (8)

medium wt coarse wave body sheds

2 base frags

1 rim frag 'murtarium'

2 rim frags varim flaring rim bds

1 echinus rim frag

one body shed with fine linear markings

body frag rim.

1 small circular body frag bg.

Faint handwritten notes on the right page, including dates like 15.10.91 and various observations.



16.10.91

363/1 W (7)

- Smallish wt c/w body sherds
- 8 purple rim frags
- 7 rim frags echinus bowls
- 1 echinus rim frag green glaze
- 1 handle frag
- 1 rim frag mortarium
- 2 base frags.
- 2 rim frags notched rim bowls
- 1 small amphora toe frag.
- 1 'nozzle' frag by.
- 1 small rim frag semi-coarse bowl.

16.10.91

363/1 W (9)

medium-large wt of often large frags of coarse ware amphorae

one foot rim + base of a of a cooking plate or stand  
dec on interior with - skin of impressed points

traces of burning

one pitkos toe frag.

3 base frags c/w bowls/jars inc. one gray

1 echinus rim frag.

1 rim frag mortarium

body frags int. red paint ext. drip paint

1 rim frag rolled to exterior

1 base frag by plate int. rouletting

1 shoulder frag closed vessel impressed wave pattern: red paint

16 October 1991

Workers: 6 as usual.

363/1 W

In the SE corner of this sector, we can excavate further. The rest of the 2 m. spit is either wall or bedrock. We proceed here, designated 363/1 W (9). There is a dark soil from which comes pottery frags including 2 joining rim frags of a coarse ware jar.

Against the later wall (A in the sketch) there is a sign that a wall of this earlier construction may continue N. We therefore proceed N for a distance of 1 m from wall A. This locus is named similar to the new stratum below the fill of rough cut stones: = (7).

The soil is a light brown color.

In (9) there is a frag stratum in the SE corner.

from the brown soil large frags of bone including huge teeth and one frag of teeth stuck in a jaw bone. The workers say "camel".

8.30 am

In (9) there are some five six chunks of limestone: but not a heavy admixture.

9/30 am after clearing of wall of 363/1 W  
we begin again on 363/3 W

10.20 am. a foot deal of gray soil from the SE corner



16 October 1991

Workers 6 as usual

364/9

The workers from 363/3 began today on the EW wall at the N of the trench.

When first excavated this wall was left in an uncertain state. We did not seem to have the proper face of the wall because the stones as left had a pronounced batter.

Inspection this year shows that at the E of the N room Main Room of this building, the true wall surface could be located.

I decide today to clean this trench and reveal the true wall line preparatory to photography.

At the E the wall is good further W the face seems very ragged.

Φ 7.45 roll 15c → end also BTW

16 10. 91

364/9 wall cleaning

smallish WT c/w body sheds

2 unguentarium foot frags

2 echinus rim frags

1 handle frag

2 base frags c/w handle/jaw

body frags 15.

2 other small semi-course rim frags



16.10.91

363/3 NW (6)

Small W coarse ware body sherds

1 complete ring-base frag. c/w bowl/jar

1 base frag.

many frags cooking vessel inc 2 rim frags + 1 handle frag.

rim of white or pale clay

1 rim frag echinus bowl

1 rim frag rolled out rim

16 October 1991

363/3

The W sector appears to be in an unfinished state with  
at the S and the N.

To the W of the doorjamb in this sector there appears to  
be tumbled rather than a wall or fill. Inspecting from the  
S, it can be seen that the stones are slant wise and their  
one is the sharp cut, sharp edged stone such as are found  
in the fill of 363/1.

Inspecting from the N (where the stones have not yet been  
well cleaned) it is not clear to me whether there is a line  
of wall or not. Of course if there is, it could be threshold  
and not wall.

In the N sector, there is a pile of tumbled (which can also  
be seen in the N bank of the W sector). This stone do not  
seem to be a wall, chert blocks as they are. It would  
be best to approach from the E part of the N sector  
to see if there is a wall face in continuation of the NS  
wall that divides the S from the W sector, but time will  
be against us, I fear.

Next should be cleaning the wall.

7.30 am. continue with 363/3 NW (6) = area X

The depth is 1.32 m from surface level at NW corner  
of trench and 0.96 m down from the highest point of  
the doorjamb



16.10.21

391/2 SW (2)

Small lot coarse ware body sherds

3 non-joining rim frags of variant eckinus bowl.

1 base frag.

1 twisted-handle frag.

1 rim frag bowl.

16 October 1991

391/2

6 workers as usual.

Work commenced on the S sector of this trench working from E to W to investigate whether there is another course beneath the good foundation course revealed yesterday.

Bedrock is soon exposed, a little below this surface.

But there must have been a floor approximately below the bottom of the good foundation course, because at the very W of the trench as we have cut it appears a tanour. It is necessary therefore to remove the deposit in this area.

The bedrock appears to be smoothed

The stratum today = 391/2 S (4)

Work began on the W sector 391/2 S (2)

10:15 am. A NS wall is now evident at the W of the trench. Its alignment is further W than the wall in 391/2 N ~~excavated~~ commenced by a former trench supervisor.

There is a good deal of rubble above the oven.

12:30 pm.

Move the tanour, at a depth of 0.90 m from the soil surface a small pot with cut away / or broken walls.



10.10.91

DQ 2.10.91

Built between 207/6 and 178/1

medium wt coarse ware body sherds

1 pitheos base fragment

2 rim frags flaring rim bowls

4 rim frags profile rim bowls

4 rim frags echinus bowls

5 base frags c/w bowls/jars

1 complete large base ring

1 frag large base ring (+ 1 joining)

1 battered frag 'horseman' terracotta?

12.10.91

207/6 E/- 178/1 wall cleaning

small wt coarse ware body sherds

1 handle frag.

1 rim frag flaring rim bowl

1 rim frag.

1 leg frag

1 body frag incised // lines



Thursday 17 October 1991

Weather cool, fine, slightly hazy  
Waters: 6 to usual

363/1

We reached bedrock in all areas at the S of the W  
Sector. Today we proceed with final clearing in  
preparation for photography

φ

8:45 am

Roll 17 → 1-22

Roll 7 B+W K22 1-5



Thursday 17 October 1991

363/3

workers 6 as usual

I removed the tangle I described previously and let the team to clean the soil.

There has immediately appeared a well made wall which must be the threshold of the door.

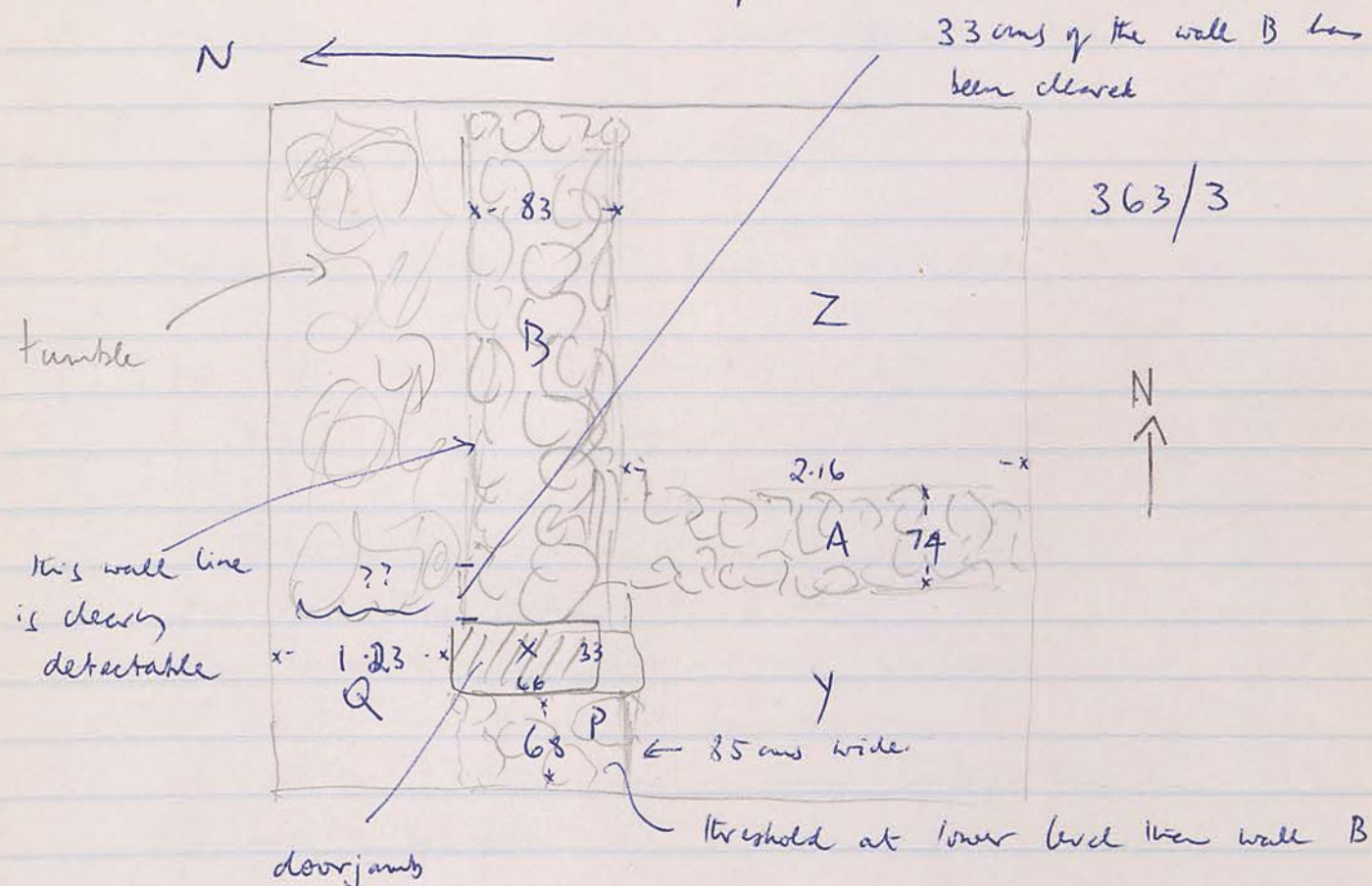

The threshold (made of rubble stones) is 0.81 m down from the top of the doorjamb X

From the preserved top of wall A it is 0.88 m to the hard floor of Y

The doorway at the W was not blocked up  
We seem to have gone through a floor in the section Q



Thursday 17 October 1991

391/2 S (2)

workers: 6 as usual

Work continues to clean down the wall and reveal the tanoor

Found: a metal rod  
a pile of plaster painted red

The tanoor is not excavated inside

7.45 Wall being cleaned for final photography.

9.15  $\phi$  Roll 17C  $\rightarrow$  31  
Roll 7B  $\rightarrow$  9

The tanoor is 77 cm in  $\phi$  approx  
not excavated inside.

The tanoor is built on bedrock, I think  
at the W the bedrock is smooth

at the E the floor is hard-packed limestone  
The length of the wall in S section is  $\approx$  1.12 m.

The front edge of the tanoor is roughly level with the wall  
face in the N section

The S wall is set back by  $\approx$  0.85 m further W  
than the N section wall.



12/11/91

3/1/92

2 5/198

the tower is 11m high and 1.5m diameter

the tower is 11m high and 1.5m diameter

the tower is 11m high and 1.5m diameter

the tower is 11m high and 1.5m diameter

the tower is 11m high and 1.5m diameter

the tower is 11m high and 1.5m diameter

the tower is 11m high and 1.5m diameter

the tower is 11m high and 1.5m diameter

the tower is 11m high and 1.5m diameter

the tower is 11m high and 1.5m diameter

15.10.91

39 1/2 5 (3)

large WT c/w hay sheds

1 base frog large hwt/jas

2 of base frogs

2 mm frogs echinus hwt

1 mm frog fine of hwt

base frogs large cluttered by vessel

1 mm frog



2 like frogs.



12.10.91  
Smallish WT c/w body sherds in large frags of amphora(?)  
the one handle root fragment  
1 rim frag plain on both  
1 rim frag, notched interior  
1 green plain frag body closed vessel ?

14.10.91

363/3 w ④

Smallish WT c/w body sherds in large frags of amphora(?)  
the one handle root fragment

1 rim frag plain on both

1 rim frag, notched interior

1 green plain frag body closed vessel ?



23 packets of miscellaneous groups of sheds

30      302            309            303      301  
 31      312      313      310            314            323  
 32  
 33      333  
 34            349            345            344  
 35            355  
 36      363  
 37      376            370            374            379  
 38      389  
 39      397      397<sup>2</sup>            394      395            393            398            396

40            403            406  
 41  
 42            425  
 43            432  
 44            443  
 45  
 46            464  
 47            470            476  
 48  
 49            492

598            566            562            580            527            509  
 502            583            512            503  
 (751)            —————> 706  
 604      602      601            600            608            755  
 612            616                            709            756  
 626    757, 758  
 630                    676            681            694  
 645      643                    652            683            unshaded surface



23 July of Williams' ...

20 023 302 022 309 313 311  
 21 031 312 313 316 318 315  
 22 048 045 047 044 ~~048~~ ~~080 083 087 090~~  
 23 058 333 055  
 24 069 066 063 062  
 25 355  
 26 080, 093 087  
 27 090 376 370 374 378  
 28 389  
 29 10 397 397 394 390 393 398 396  
 11 119  
 12 129 121  
 13 403 402  
 14  
 15 420 150  
 16 470 163 167 162  
 17 474 178 171 179  
 18 478 187  
 19 464 197  
 20 476 476  
 20 207/6  
 21 492  
 22  
 23 239  
 24 240  
 25 259 257 2  
 26 267 264 380 387 389  
 27 583 270 272 273  
 28 281  
 29 600 296 290 608 705  
 610 616 709 716  
 616 757 717  
 620 676 681 694  
 648 643 670 673