

DOMESTIC  
1:100

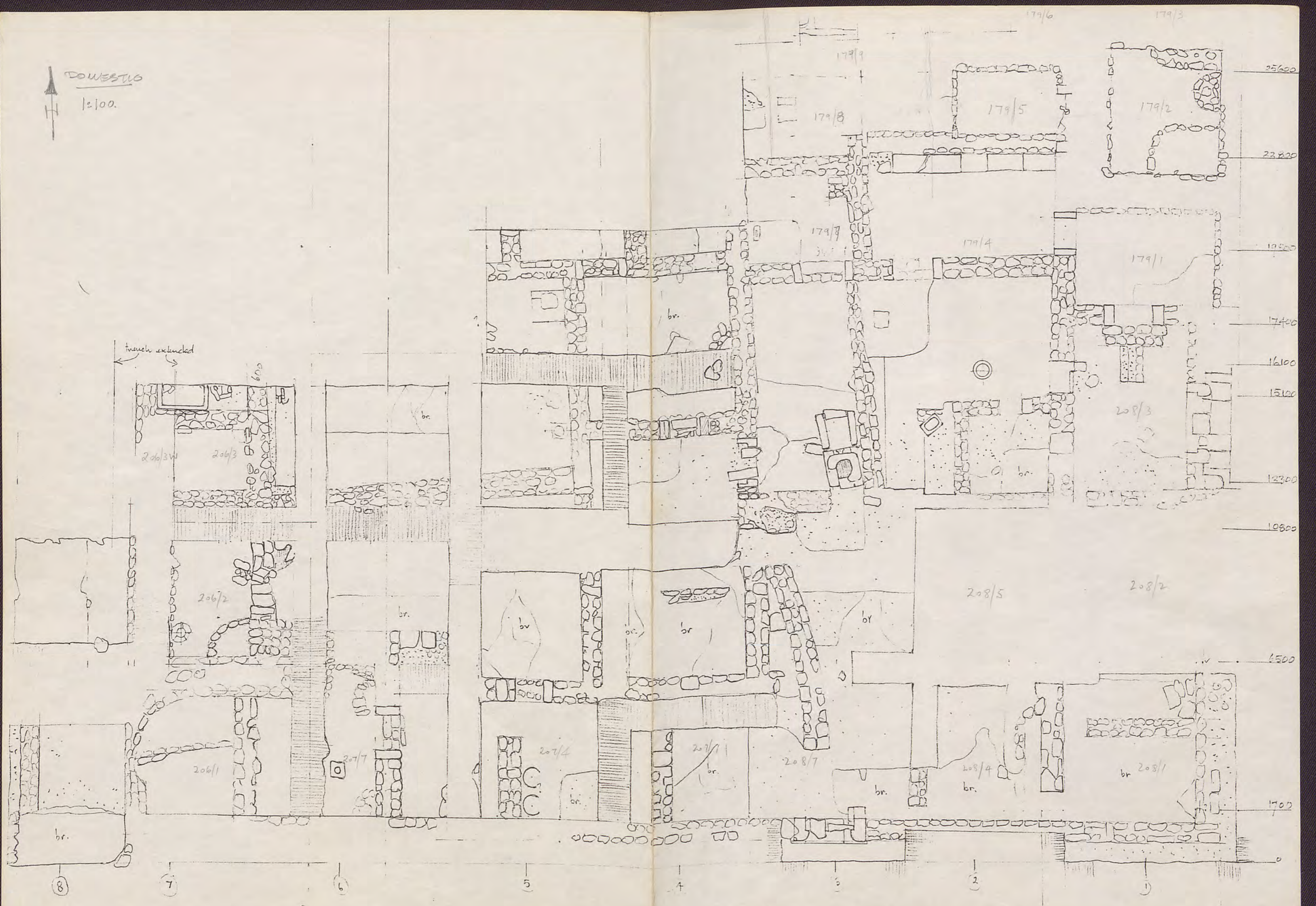

A. N

2 flat blocks topped  
rest now on a  
'column' of earth

179/8  
trench

Small of another house  
it is suggested that originally there was  
no parti-wall

GRANT CENTRAL  
DIVISIONS WALL

unexcavated

G.C.D.W. ends at  
bottom of face  
a vestibule room  
before S boundary  
of indus

this area is slightly  
to N of S wall  
of Room 3

bamboo  
trench  
floor here  
reused  
architect

tanoor

original wall of  
Room 3 ?

this area full of  
accumulation of soil  
in Rm 3 and the  
stone bank

bank  
floor here

bank

bedrock  
trench

occupied

corner

Andrew 1989

bedrock

Kate's 1° trench  
no features.

bank

D7

D3

D1

London 15 June 1990

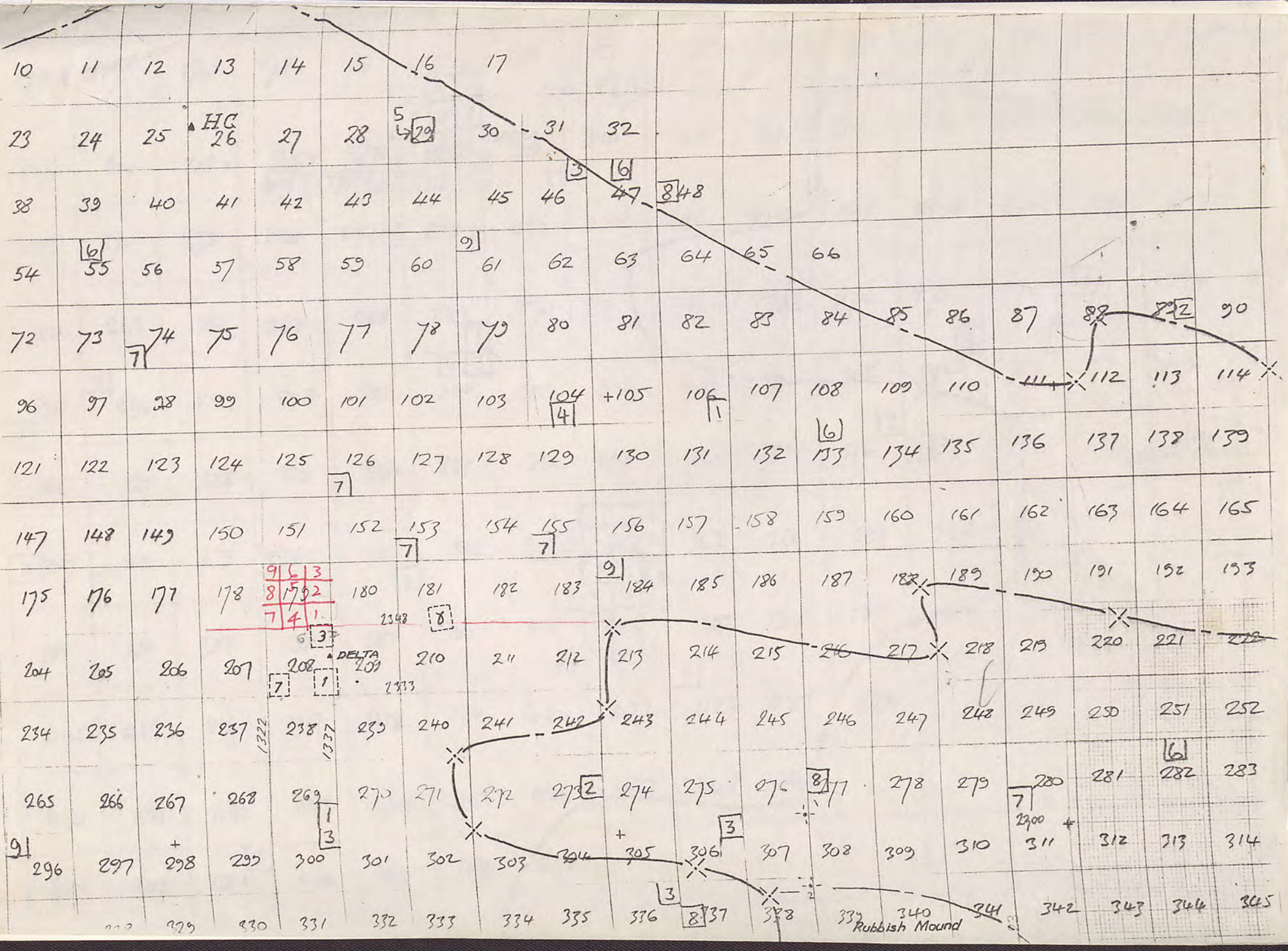

174	175	176	177	178	179	180	181	182	183	184	185	186	187	188	189	190
203	204	205	206	207	208	209	210	211	212	213	214	215	216	217	218	219
233	234	235	236	237	238	239	240	241	242	243	244	245	246	247	248	249
264	265	266	267	268	269	270	271	272	273	274	275	276	277	278	279	280
295	296	297	298	299	300	301	302	303	304	305	306	307	308	309	310	311
326	327	328	329	330	331	332	333	334	335	336	337	338	339	340	341	342
357	358	359	360	361	362	363	364	365	366	367	368	369	370	371	372	373
385	386	387	388	389	390	391	392	393	394	395	396	397	398	399	400	401
414	415	416	417	418	419	420	421	422	423	424	425	426	427	428	429	430
440	441	442	443	444	445	446	447	448	449	450	451	452	453	454	455	456
465	466	467	468	469	470	471	472	473	474	475	476	477	478	479	480	481

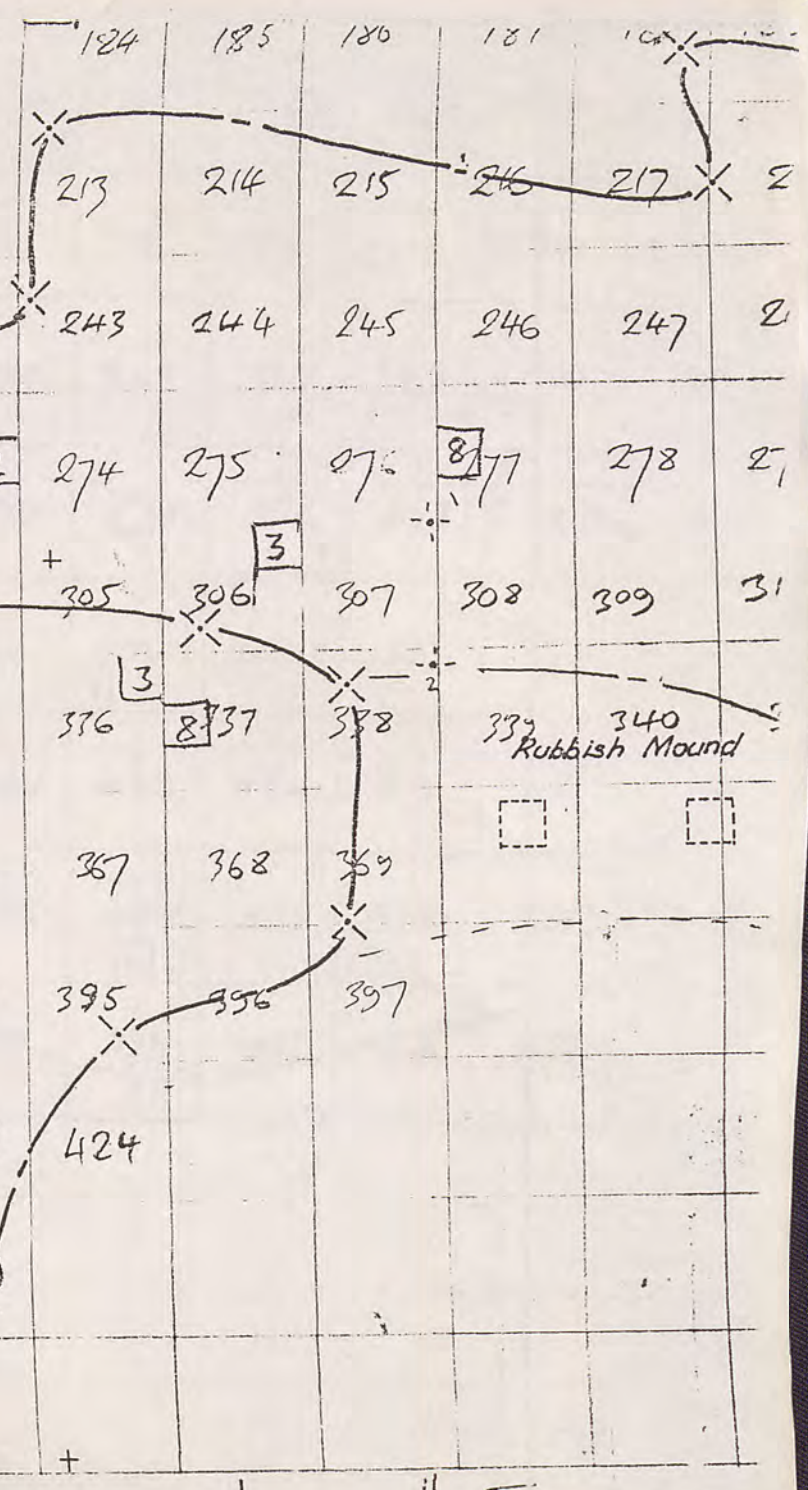
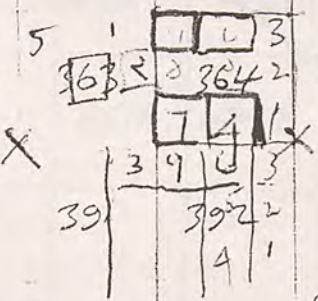
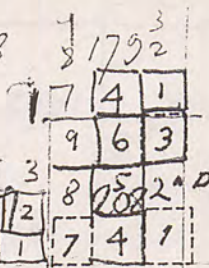

339 Rubbish Mound

|| 15cm 20cm

